Montreal's 20th Stanley Cup won in overtime

Details Page 18

Home
TELEPHONE
383-4111
CLASSIFIED
386-2121

The Daily Colonist.

Vancouver Island's leading newspaper since 1858

Sunny, high 16
Weather Details on Page 2

No. 128 — 119th Year | VICTORIA, BRITISH COLUMBIA, SUNDAY, MAY 15, 1977 | ** | 15c Daily, 30c Sunday

—AP

Mother throws two children to freedom

In a bizarre drama Saturday, a young mother held hostage by bank robber tosses her two children out of second-storey window when her captor was out of the room. The mother, Carla Blair, was unable to jump because gunman returned. The hostage-taker, variously identified as Ralph Moseley, Ralph Moses or John, surrendered after discovering children were gone. In left photo, mother tosses son Isaac, 4, into arms of waiting FBI agent while holding daughter. Moments later (right photo) she dropped Danielle Blair, 18 months, into arms of agent.

U.S. fish reach sparks demand for 'retaliation'

By DON COLLINS
Colonist Reporter

Angry union fishermen in B.C. say the first shots have been fired by the United States in a sockeye salmon war and they want Canada to retalitate without delay.

The culprit, according to the United Fishermen and Allied Workers Union, is the U.S. Maritime Commission which has given four bands of Juan de Fuca Strait Indians the right to fish outside the 12-mile limit under high seas gillnetting regulations.

Scotty Neish, secretary-treasurer of the Victoria local of the UFAWU, said Friday the move contradicts agreements between the two countries and has placed the Indians in the position to catch a large portion of inbound salmon headed for the annual Fraser River sockeye run.

"As far as we're concerned," said Neish, "this invalidates the reciprocal fishing treaty that took seven years to negotiate between the two countries."

The union has contacted Fisheries and Environment Minister Romeo LeBlanc and demanded action.

"We are demanding that our government retaliate by prohibiting the Americans from fishing in local Canadian waters," Neish said.

Specifically, the UFAWU would like to see the big U.S. dragger fleet chased out of Canadian waters until the matter is cleared up.

According to union sources, LeBlanc has expressed concern but has made no promises.

Under the reciprocal fishing treaty, the rules of the game are not to be changed without official discussion, Neish said.

"We protested the signing of the agreement in the first place because we thought Canada was giving too much away," he said. "Now this proves our point. They're (U.S.) taking more."

Ironically, he said, the area

Neish
. . . 'shots fired'

commission's act contradicts the official U.S. view that was put forward during the last Law of the Sea Conference.

Both Canada and the U.S. were in agreement at the conference that salmon outside the 12-mile limit were the property of the country of their source, he said. The Indians would now be in a position to catch salmon off Cape Flattery as they returned from as far away as California to spawn in the Fraser.

The bands involved, Neish said, are the Macah, Quilaute, Quinault, and Hoh. Their territory ranges along the other side of Juan de Fuca Strait opposite Sooke, Port Renfrew and near Cape Flattery.

Under an agreement of several years ago the Indians were permitted to take 50 per cent of the salmon passing their reserves. Neish said this was to be within the 12-mile limit and was based on a "sharing in common" feature of original U.S. treaties with the Indians.

Neish said he was disturbed to learn through a Seattle trade publication that the four bands of Indians were expected to "take a healthy chunk out of the Fraser River sockeye — before the fish return to the Salmon Commission Management Area for division between Canadian and U.S. fishermen."

The Fraser River sockeye run is to start about June 20 and last until around mid-September. Neish said that in a "bumper year" it netted up $50 million in salmon.

There was no intention on the part of the union to deprive the Indians of their catches, Neish said. But what they took inside the 12-mile limit was more than enough, he said.

"The last two years they have been living in clover."

Spain's pretender

Father gives up rights to crown

MADRID (Reuter) — Don Juan de Borbon, pretender to the Spanish throne since 1941, gave up Saturday his rights to the crown in favor of his son, King Juan Carlos.

At an emotional ceremony at the royal Zarzuela Palace, near Madrid, Don Juan said he renounced his dynastic rights because the monarchy has been "installed and consolidated in the person of my son and heir, Don Juan Carlos."

Don Juan, 63, who lives at Estoril, Portugal, was made heir to the throne in 1941 by his father, King Alfonso XIII, who had abdicated 10 years before. King Alfonso died a month later in exile in Rome.

But in 1969, Gen. Francisco Franco, now dead, bypassed Don Juan and named Juan Carlos to be the next head of state.

West naive in 'flirting' with Peking, says Russia

MOSCOW (AP) — Western leaders are naive if they hope to avoid "the sword of Chinese militarism" by cooperating with Peking against the Soviet Union, Pravda said Saturday.

The Soviet Communist party newspaper, in an article regarded as a major Kremlin policy statement, charged China with striving to "bring mankind back to the time of not only cold war, but shooting war as well."

Western diplomatic sources here rated the article as the strongest, most detailed and authoritative criticism of China to appear in the Soviet press since the death of China's Communist party Chairman Mao Tse-tung last September.

The Pravda article was signed by I. Alexandrov, a signature used for commentaries known to reflect the views of the Kremlin's top leadership.

The military-industrial complexes of the United States, West Germany, Japan and some other capitalist countries are actively discussing the possibility of supplying China with arms and military equipment, the article said.

Pravda argued, "the genuine meaning of the flirting of Peking with Washington" was suggested in a speech given before graduates of a diplomatic academy by the head of the international department of the Chinese Communist party's central committee.

The official, Keng Piao, was quoted as saying: "At the given moment let the United States defend us from the influence of Soviet revisionism ... and after that time has gone by, we'll tell Uncle Sam, 'Be so kind as to pack up and leave.'"

Pravda asserted: "It would be worthwhile for officials in the West—who are supporting the military preparations of the Maoists and who naively think the sword of Chinese militarism will not touch them—to think about these cynical statements of Peking."

Inside

	Page
The Arts	34
Background	5
Bridge	47
Checkmate	40
Classified	46-61
Comics	63
Crossword	48
Editorials	4
Entertainment	42, 43
Family	34-40
Finance	8-10
Names in the News	31
Outdoors	38
Reporters Notebook	33
Slim Gourmet	36
Sports	18-21, 30
Travel	22-27
Week in Records	42

Pakistan clashes flare up

ISLAMABAD (Reuter) — The Pakistan army was called into the big Punjab industrial city of Multan late Saturday after savage street fighting between security forces and demonstrators campaigning against Prime Minister Zulfikar Ali Bhutto.

Informed sources said at least four persons were killed and more than 20 injured in a four-hour gun battle in the old walled part of the city.

The renewed violence came a day after Bhutto announced a national referendum to decide if he should remain as leader of the country.

Unwanted Quang still in Montreal

MONTREAL (CP) — Dang Van Quang, the No. 2 man in the overthrown Saigon regime, begins his third year in Canada today, unwanted in a country which apparently cannot get rid of him.

Quang, who arrived here from a United States refugee camp shortly after the end of the Vietnam war, lives in a spacious, cosily - furnished apartment on suburban Nun's Island with his wife and three children.

A deportation order was served on the former presidential security adviser and intelligence chief in July 1975, after the government decided allegations against Quang of heroin trafficking and corruption in Vietnam were well-founded.

But so far no other country has been found which would accept him.

In The Politics of Heroin in Southeast Asia, Alfred McCoy wrote that Quang controlled the Vietnamese heroin trade through his position as ex-president Nguyen Van Thieu's righthand man and power broker and as his military ad-

Page 2 — Unwanted

Two dead in blaze

Two persons died early Saturday in a fire that destroyed their wood frame house at Ahousat on Flores Island northwest of Tofino while about 200 villagers tried desperately to control the blaze with a bucket brigade.

RCMP said Celestine Williams, 21, and Calvin Little, 10, died in the fire that started about 2:30 a.m. Cause was not determined.

By the time police could reach the island by lifeboat from Tofino, the fire had been controlled and the bodies of both victims found in the rubble.

Villagers used pots, pans, buckets or whatever would hold water to man the brigade to carry water from the beach at low tide. Police said the bucket brigade was able to prevent the fire reaching four or five nearby homes.

It's executive sweet under AIB rules

VANCOUVER (CP) — Hourly-wage earners in Canada are being held to maximum $2,400 annual increases by wage and price guidelines, while some of their bosses are getting wage increases up to 30 times more than that by qualifying under certain exemptions, a Vancouver Sun survey shows.

Edgar Kaiser, president and chief executive officer of Kaiser Resources Ltd., took a pay increase of $60,363 last year while the employees at his Sparwood mine in the Kootenays were limited to a six-per cent increase on their $7 hourly wage.

L. C. Morrison, director-general of communications for the federal Anti-Inflation Board, said that when the board looks at corporate salaries, it places senior officers into one group.

As long as the average salary increase of each member of the group does not exceed $2,400, the increase will be approved, he said.

One officer might receive an increase of $5,000, while the other executives receive token increases to keep the group average at $2,400.

Executives also can evade the guidelines if their corporate responsibilities have increased or they have received a promotion.

Large bonuses can exceed the guidelines if they are paid as a reward for improving company profits.

A fourth way to evade the guidelines is through equalization payments, whereby an executive is paid in excess of his normal salary because he lives in a higher cost of living region.

Equalization payments are most prevalent for United States executives working in Canada, where income taxes are much higher.

Kaiser said the bulk of his $60,363 increase fell under his company's tax equalization scheme. Kaiser received $267,000 in 1976.

Under Canadian law, companies are not required to disclose individual executive salaries and only have to report the total for all senior officers and directors.

This year — unlike previous years — most companies provided the salary information.

Albert Thornbrough, president of Massey-Ferguson Ltd. of Toronto, had a 1976 salary of $373,833, and was the highest-paid executive in a survey of 21 companies in the mining, manufacturing and liquor-producing sectors. That was a $20,000 increase from 1975.

J. E. Mitchell, Massey-Ferguson's executive vice-president, increased his salary by more than $15,000 to $230,301. J. G. Staiger, senior vice-president received a $6,000 increase to $192,836.

Executives of Bell Canada of Montreal received increases above the guidelines because they were promoted in 1976.

Robert Scrivener, who in 1975 was paid $192,300 as chairman and chief executive officer of Bell, made $201,000 last year when he became

Page 2 — Executive

ANDY CAPP

From Page 1

Unwanted general still with us

viser overseeing the army, navy and secret police.

Legally, Canada could deport him to only two countries — the one where he is a citizen or the country he came from.

"The new regime in Vietnam has made it pretty clear it doesn't want him," Ralph Errington, a spokesman for the federal immigration department, said in an interview.

The Vietnam government has previously stated Quang would be executed if he returned.

Erringtonn said he thought Quang's chances of acceptance in the United States were bleak.

"His file is certainly not closed," he said. "We're in touch with his lawyer or him about contacting other countries. Our local people keep tabs on him."

Quang
. . . no place to go

U.S. consular official Robert Maule said he had "not heard anything (about Quang) in months and months and months."

"The last I heard about him was when he tried to get labor certification to work in the U.S.," Maule said, referring to an attempt by Quang to obtain permanent resident status in the U.S. for himself and his family in July, 1975.

He was being aided by Sam Jaffee, head of Stelex International of Los Angeles, who said he had been in the steel business for 18 months in Vietnam before the war ended and that Quang had been a "good friend."

Jaffee said at the time that a lecture tour and a contract for a book awaited Quang in the U.S.

Interviewed this week, Jaffee said he is still trying to obtain permission for Quang and his family to enter the U.S. "I'm working through normal channels but I don't know how successful my attempts will be."

Jaffee said he last heard from Quang when he received a Christmas card. "It contained only a personal religious message. He is a very religious man, an ardent Catholic".

Jaffe said Quang has been working in Montreal, but the former general wasn't entirely satisfied with his job. "He feels if he was more acceptable, he could find a better position and earn more pay."

Croll warns Canada on liberties:

Don't repeat war goof

TORONTO (CP) — Liberal Senator David Croll says Canadians must remember the demeaning treatment received by Japanese Canadians during the Second World War and never let such an occurrence happen again.

Senator Croll told guests at a banquet Saturday marking the opening of the Japanese-Canadian Centennial Year that the 21,000 Canadians of Japanese ancestry who were evacuated from the Pacific Coast and placed in detention or labor camps must not be forgotten.

The Liberal senator, who is of Russian-Jewish birth and came to Canada in 1905, said he was shocked at the action taken toward Japanese Canadians during the war.

"To have found that there could be second-class citizenship in this country, that at the stroke of a pen the historic freedoms even of the native-born citizen could be revoked, came to me as the ultimate shock," he said.

Their only crime "was to look like strangers to their neighbors."

Croll called the wartime action indefensible, but said it must be remembered with "sadness and firm determination that it shall never happen again."

Croll
. . . shocked by action

The Japanese-Canadian centennial marks 100 years since the first Japanese immigrant, Manzo Nagano, arrived in Canada.

Also attending the banquet were Yasuhiko Nara, Japan's ambassador to Canada, Manzo's son George Nagano, 86, and a grandson, Rev. Paul Nagano.

Roger Obata, president of the Japanese Canadian Centennial Society, told the banquet that acceptance has finally come from other Canadians.

Obata said Japanese Canadians must evalute their past and work and plan for the future when all Canadians will live in harmony.

Traffic stopper

Traffic on Wharf between Yates and Government will be closed from 6 a.m., Sunday to 6 a.m. Monday for paving, the city traffic department reported.

Mercury Marine
sells
BOATS
NEW — USED
800 Cloverdale Ave.

1st & 2nd mortgages available
VICTORIA PUBLIC SERVICE CREDIT UNION
HELPING VICTORIANS SINCE 1940

Magnetohydrodynamics

High-efficiency power

TULLAHOMA, Tenn. (AP) — Scientists at the University of Tennessee's Space Institute say they have achieved a breakthrough in energy technology, burning high-sulphur coal to produce pollution-free electricity.

Dr. John Dicks said tests showed the world's only coal-fired magnetohydrodynamics plant could operate on plentiful high-sulphur coal, catching 95 per cent or more of the sulphur without using a costly scrubber.

Dicks said such a plant could produce 50 per cent more power from a ton of coal than a conventional plant. And he said the process could be commercially available by 1985 or 1990.

"This could run everything else out of the mid-term power production picture," said the director of UTSI's energy conversion division.

Magnetohydrodynamics is a process discovered by Michael Faraday in 1831. It has not been considered feasible until recently because of formidible engineering obstacles — such as containing combustion temperatures up to 5,000 degrees farhenheit.

"This is much simpler and more efficient than the conventional plant that burns coal, produces heat, boils water, creates steam and uses it to drive a turbine," said Dicks.

Instead, crushed coal treated with potassium flows into a combustion chamber and burns at high temperatures. The expanding gas, ionized by the potassium, is forced at the speed of a bullet down a pipe and through a magnetic field.

That creates electricity, and conducting tubes pluck it from the flowing gas. Then the gas flows into a conventional turbine.

"This plant operates at about 55 per cent efficiency with a theoretical upper limit of about 75 per cent, although that could take years to achieve," Dicks said. "By comparison, a normal coal-fired power plant with scrubbers operates at about 35 per cent efficiency."

Federalists re-elect Drummond

J. M. Drummond was re-elected president of the Victoria branch of the World Federalists of Canada at this week's annual meeting, along with his executive.

Reports showed growth in membership and finances, and included details of several briefs submitted to the external affairs ministry.

Plans for the coming year include hosting the national conference for all Canadian branches.

The group also presents public speakers and openline TV programs on international topics.

Executive sweet

From Page 1

chairman of Northern Telecom Ltd., a Bell Subsidiary.

John Lobb increased his salary by more than $18,000 when he became chairman and chief executive of Northern Telecom Inc. of Nashville, Tenn., another Bell Subsidiary. In 1975 he was paid $129,440 as chairman of Northern Electric Co. Ltd. of Montreal.

Smiley Raborn, president of Candel Oil Ltd. of Calgary received a $13,000 wage increase to $155,450 in 1976. Michael Williams, executive vice-president and treasurer, was paid $71,450 in 1976, up from $63,500 the previous year.

B. W. Watson, president of Canadian Homestead Oil Ltd. of Calgary, was paid $55,000 in 1976, a salary jump of more than $22,000 from 1975.

At Imperial Oil Ltd. of Toronto, John Armstrong, president and chairman of the board, received $251,600, up from his 1975 salary of $234,333.

In some cases executive salaries were cut.

Nathanial Davis, chairman of the board of Montreal-based Alcan Aluminum Ltd., received a 1976 salary of $232,650, $3,000 less than he made in 1975.

Thomas McClelland, chairman of Vancouver-based Placer Development Ltd., was paid $80,000 last year. Last May he stepped down from his position of president and chief executive officer which in 1975 paid him a salary of $95,000.

Ontario top

ST. CATHARINES, Ont. (CP) — Ontario won top awards Saturday in a national student debating competition sponsored by the Ontario Student Debating Union.

Hemmie Chang of Waterloo, Ont., and Michael Coyle of Niagara Falls, Ont., tied for first place among the 70 entrants from 10 provinces and the Northwest Territories. The tie was the first in the student debating union's 11-year history.

Ontario also was named the top provincial debating team for having the two best debaters.

Provincial winners were: Mark Kennedy, St. John's, Nfld.; Clare MacDonald, Montague, P.E.I.; Michelle McMackin, Rothsay, N.B.; Jennifer Szerb, Halifax, N.S.; Matthew Himal, Lennoxville, Que.; Thomas Patterson, Winnipeg, Man.; Karen Tivas, Regina, Sask.; David Schneider, Edmonton, Alta.; Christina Banman, Victoria, and Craig Cooper, Yellowknife, NWT.

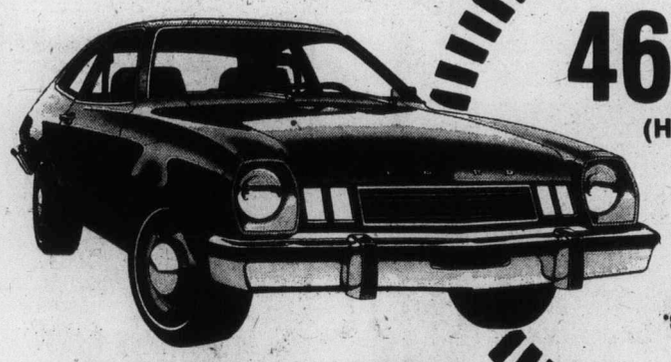

46 M.P.G.
(HIGHWAY)
32
M.P.G.*
(CITY)
*SOURCE TRANSPORT CANADA

1977 FORD
Pinto
PINTO PONY 2-DOOR SEDAN
Stock No. 6454
2300 cc. 4-cylinder engine, 4-speed transmission, front disc brakes, rack and pinion steering, AM radio.
$3695
SCOTIA BANK FINANCING
Peter Pollen Ford Sales
1060 YATES ST.
384-1144
(D.L. 745A)
5-15

Your Good Health

Dear Dr. Thosteson. What is meant by the term completed stroke. — **R.E.**

When a doctor uses the term he means a stroke that has occurred and left the effects to be expected from it.

That sounds complicated, but not when you understand that some stroke symptoms do not leave lasting effects. You may have read what I wrote recently about transient ischemic attacks. These are little strokes, mild symptoms that may appear without leaving any lasting damage. Examples are unexplained headaches, vision disturbances or speech slurring that comes and goes. These are the TIAs that doctors warn about. They can be forewarnings of a major stroke, which may be completed, that is, leave lasting effects.

Dear Dr. Thosteson: I am told to cut out salt. Does this mean I shouldn't use it for cooking? — **G.D.**

First of all, you can't "cut out" salt altogether. You get some sodium naturally in most food. Nor does a salt-restriction diet mean to be masochistic to the point of making your food tasteless. Modest amounts of salt for cooking is acceptable except in rare cases. Even in these cases a salt substitute can be used.

The Weather

Sunny with cloudy periods. Winds light. Saturday's precipitation 0.3mm. Sunshine 4 hours, 36 minutes. Recorded high and low at Victoria 13 and 4. Today's forecast high and low 16 and 3-5. Today's sunrise 5:33 sunset 8:48 moonrise 4:30 a.m. moonset 6:35 p.m. Monday outlook: Sunny and mild.

East coast of Vancouver Island — Sunny with cloudy periods. Winds light. Saturday's precipitation 1.0 mm. Recorded high and low at Nanaimo 13 and 3. Forecast high and low 15-18 and 3-5., Monday outlook, Sunny and mild.

West coast of Vancouver Island — Sunny with cloudy periods. Isolated afternoon showers. Winds light. Forecast high and low at Tofino — 12 and 3-5. Monday outlook, mainly sunny.

North coast of Vancouver Island — Mainly sunny. Highs about 12. Monday outlook: mainly sunny.

READINGS

	Max	Min.	Prec.
Thunder Bay	18	7	—
St. John's	11	3	—
Halifax	8	3	1.0
Fredericton	8	3	—
Charlottetown	8	2	—
Montreal	18	3	—
Ottawa	17	4	—
Toronto	19	2	—
North Bay	15	1	—
Thunder Bay	18	7	—
Kenora	29	18	5.2
Winnipeg	30	19	5.0
The Pas	28	10	—
Churchill	13	4	—
Brandon	30	16	—
Regina	30	14	—
Saskatoon	25	8	—
Prince Albert	27	8	—
North Battleford	23	9	—
Medicine Hat	20	9	0.2
Lethbridge	19	8	—
Calgary	15	4	—
Edmonton	17	6	—
Cranbrook	14	5	0.4
Castlegar	17	3	0.3
Penticton	16	4	0.3
Revelstoke	16	6	5.4
Princeton	15	4	—
Vancouver	13	4	0.3
Prince Rupert	13	4	0.3
Terrace	15	1	—
Port Hardy	11	5	2.0
Tofino	10	5	15.6
Comox	12	5	—
Prince George	12	— 1	—
Williams Lake	11	1	—
Blue River	16	4	—
Kamloops	18	6	—
Dawson City	16	— 2	—
Whitehorse	13	3	—
Dease Lake	10	0	—
Fort Nelson	11	3	3.3
Fort St. John	13	1	—
Peace River	14	2	—
Yellowknife	3	— 2	2.6
Inuvik	— 2	— 8	—
Seattle	16	8	—
Spokane	17	7	—
Portland	14	8	5.8
Los Angeles	21	14	—
San Francisco	17	11	—
Phoenix	26	14	0.3
Las Vegas	27	12	—
Chicago	30	16	—
New York	21	11	—
Miami	27	18	—

TIDES AT VICTORIA
(Tides listed are Pacific Standard Time)

	Time H.M.	Ht. Ft.	Time H.M.	Ht. Ft.	Time H.M.	Ht. Ft.	Time H.M.	Ht. Ft.
15	00.10	8.0	07.45	3.1	16.15	6.7	19.00	6.4
16	00.40	8.1	08.15	2.6	17.05	7.0	19.30	6.8
17	00.50	8.2	08.35	2.2	18.00	7.1	20.00	7.0
18	01.20	8.3	09.05	1.8	18.40	7.3	20.40	7.2

TIDES AT SOOKE

	Time H.M.	Ht. Ft.	Time H.M.	Ht. Ft.	Time H.M.	Ht. Ft.	Time H.M.	Ht. Ft.
15	06.45	2.9	13.20	6.5	17.50	6.0	23.55	8.9
16	07.30	2.4	14.20	6.7	18.05	6.4		
17	00.05	9.0	08.10	2.0	15.15	6.9	18.25	6.7
18	00.30	9.1	08.40	1.9	15.30	7.0	17.55	6.8

TIDES AT FULFORD HARBOUR

	Time H.M.	Ht. Ft.	Time H.M.	Ht. Ft.	Time H.M.	Ht. Ft.	Time H.M.	Ht. Ft.
15	02.45	9.8	09.30	3.3	16.55	9.3	21.20	7.5
16	02.45	9.7	09.55	2.8	17.35	9.6	22.05	7.9
17	03.05	9.6	10.15	2.4	18.15	9.9	22.55	8.2
18	03.30	9.6	10.45	2.1	18.30	10.0	23.30	8.3

ALL YOU NEED IS LOVE

OBJECTIVE $160,000

Campaign Headquarters
769 Pandora Ave.
Telephone: 386-6304

THE SALVATION ARMY

PLEASE HELP THE RED SHIELD APPEAL

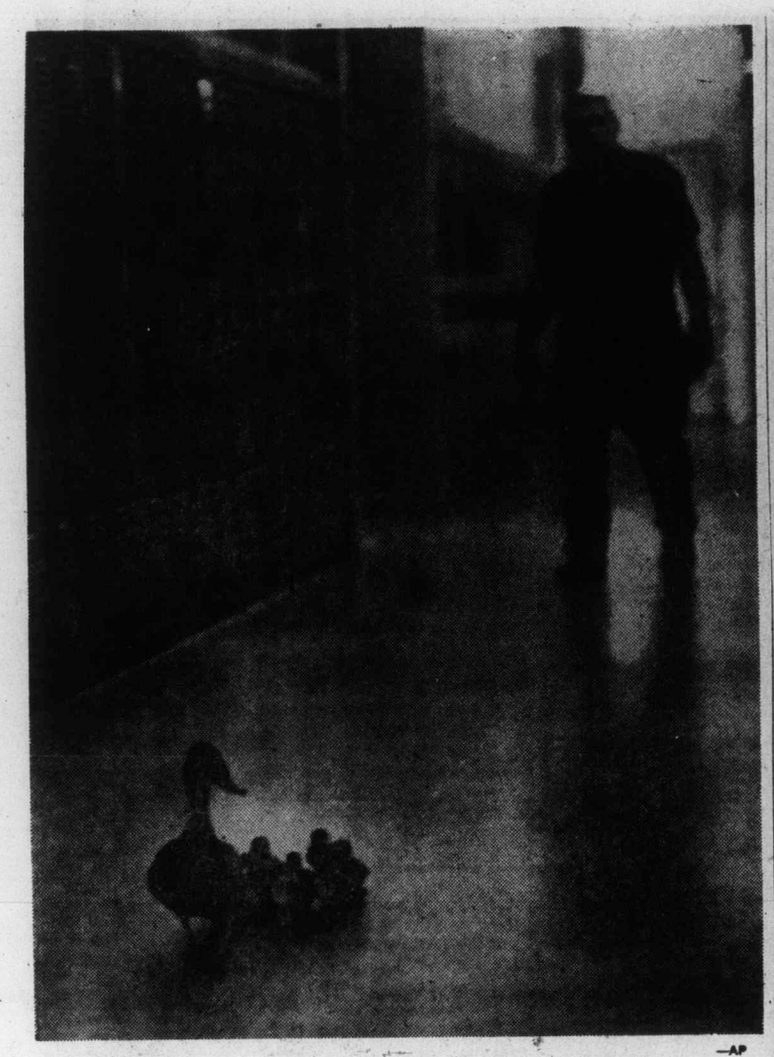

—AP

A touch of class

Mother mallard obviously wants her offspring to face world with good education. Ritual of feathered family being escorted from halls of Parkway elementary school, Milwaukee, Wisc., has been repeated for four years. School authorities have waited for ducklings to grow before expelling them. This year school engineer Henry Sax takes on job.

Policeman shot

Fighting erupts again in Italy

ROME (UPI) — One policeman was shot in the head and four others were injured in clashes with leftists throughout Italy Saturday, the third day of violence sparked by the shooting death of a Rome student, witnesses said.

Thousands of leftist extremists rioted in Rome, Naples, Bologna, Palermo, Milan and Como to protest the death of a 19-year-old student, Giorgina Masi, during an illegal rally in Rome Thursday.

The most violent battle occurred in Milan, where a 25-year-old policeman was shot in the head from a crowd of leftists who firebombed a bus, overturned cars and attacked several groups of police, witnesses said.

Doctors said the policeman was in critical condition. Two other policemen were treated for minor injuries suffered when they were hit by rocks.

Three other persons were reported wounded in the Milan battles, during which leftists also raided a Milan supermarket and tried to break open the safe before being dispersed by a police charge.

In Naples, two policemen were burned by firebombs thrown during a demonstration by several thousand young leftists in front of the main police station, police said. Doctors said they would be hospitalized for five days.

Witnesses said many of the demonstrators were masked and several fired pistol shots before they advanced on the police station. Police said they arrested 13 demonstrators and confiscated about 30 firebombs and other weapons.

Firebombings also were reported in Bologna, Como and Palermo, and police dismantled 12 firebombs set to go off in front of a Rome government office.

In Rome, police firing volleys of tear gas dispersed about 1,000 leftists who set up a vigil on the spot where the student was shot to death during a rally Thursday in defiance of a ban on public gatherings.

Police said two cars were damaged by a firebombing in a police parking lot in Bologna and one person was reported injured. A similar firebombing incident in a police parking lot at Palermo caused no damage, officers said.

In Como, officials said a bomb severely damaged a police station under construction. No injuries were reported.

Ulster strike over —but Paisley warns of another

BELFAST (UPI) — The Rev. Ian Paisley said Saturday his Protestant militants would promote another general strike if the Irish Republican Army caused Northern Ireland's security situation to deteriorate.

The Paisley-led Ulster Unionist Action Council at midnight Friday ordered a halt to the general strike it called 11 days earlier.

The strike, an attempt to force Britain to crack down on the IRA and restore a Protestant-dominated provincial government, did not win widespread support but forced Britain to send thousands of troops to the province to maintain order.

The British government said 80 per cent of the province's workers stayed at their jobs despite physical violence and intimidation by strike supporters.

"They (the people of the province) showed they were prepared to stand against intimidation and physical violence in order to keep their province alive," Roy Mason, the British minister for Northern Ireland, said.

But Paisley told a news conference Saturday the strike had been "a resounding success" and that he would not hesitate to call another general walkout, probably limited to 48 hours, if the security situation in Ulster worsened.

Paisley challenged Mason to say whether the British troop reinforcements sent in during the general strike would remain to launch a new offensive against the outlawed Provisional IRA.

"I am very pleased that the people of Northern Ireland can begin to repair the damage caused in the last 10 days," Mason said after the strike-ending announcement.

Espionage trial

American found guilty of spying for Russia

LOS ANGELES (UPI) — Andrew Daulton Lee, 25, an unemployed cabinet maker, was found guilty in U.S. federal court Saturday of spying against the United States for the Soviet Union — a charge of espionage that could send him to prison for life.

A nine-woman, three-man panel in U.S. district court returned guilty verdicts on all eight counts of espionage, conspiracy and other charges following two days of deliberation.

Judge Robert Kelleher set June 20 for sentencing.

Lee's accomplice in the case, Christopher Boyce, 24, a childhood friend of Lee, was convicted of espionage following a separate trial last month and also faced a sentence of up to life.

The government accused Lee and Boyce of strealing U.S. secret documents from TRW Systems in Redondo Beach, Calif., microfilming them and selling them to the Soviet Union through that nation's embassy in Mexico City.

The two-year operation between 1974-75, which coincided with the time Boyce worked for TRW Systems and had access to top-secret U.S. defence documents because of his CIA clearance, reportedly netted the pair $17,000.

The charges did not accuse them of actually selling the documents to the Soviet Union. Instead, the indictment was based on documents found on Lee at the time of his arrest outside the Soviet embassy in Mexico City Jan. 6.

STANDARD'S WAREHOUSE

MANY UNADVERTISED SPECIALS

CARPET

Roll End and Remnant

CLEARANCE

MONDAY 10 A.M.-6 P.M.

FOR ONE DAY ONLY WE OFFER TO YOU THE BEST BUYS IN TOWN ON BROADLOOM ROLL ENDS AND REMNANTS. IF YOU NEED CARPET FOR YOUR HOME OR COTTAGE NOW IS YOUR OPPORTUNITY TO SAVE.

PERSONAL SHOPPING ONLY

12'x17'8" Sculptured green shag	$166
12'x9' Nylon gold shag	$70
12'x8'3" Kitchen carpet green and black	$100
12'x9' Gold Saxony	$110
12'x8' Sand Saxony	$120
12'x9' Multi-coloured Saxony	$120
12'x15' Orange plaid	$160
12'x22'8" Burnt/orange sculptured shag	$410
10'6"x8'9" Green rubber backed sculptured shag	$92
12'x9' Frosty green Saxony	$135
12'x6' Frosty green Saxony	$88
12'x3'11' Multi-coloured green shag	$80
12'x6' Rubber backed brown kitchen carpet	$48
12'x2'3" Rubber backed brown kitchen carpet	$18
12'x3'6" Rust shag	$25
12'x6' Brown level loop	$86
12'x5' Tan Saxony	$112
12'x3'10" Green level loop	$28
12'x5'11' Antique brass sculptured shag	$90
12'x4'8" Brown short shag	$50
12'x4'6" Orange Saxony	$55
12'x5'5" Green sculptured shag	$85
12'x6' White nylon shag	$55
7'x7' Blue/brown sculptured shag	$72
12'x5'6" Green nylon shag	$50
12'x9' Multi-coloured gold Saxony	$105
12'x9'7" Gold rubber backed print	$115
12'x3'9" Beige acralon plush	$75
9'x6'8" Green/gold wool stripe	$60
12'x9'6" Off white plush	$350
12'x5'2" Green Saxony	$80
12'x3'7" Brown level loop	$40
12'x3'5" Green twist	$45
12'x5'8" White nylon shag	$50
12'x3'3" White nylon shag	$30
8'x18'9" Gold/orange stripe outdoor carpet	$120
11'11"x3'8" Brown level loop	$38
12'x13'9" Two-tone gold shag	$150
12'x27'3" Gold and yellow shag	$210
12'x11'6" Brown sculptured	$125
12'x17' Blue/Green loop	$225
12'x17'5" Pale green shag	$160
12'x29'8" Gold kitchen print rubber back	$330
12'x29'8' Gold level loop	$315
12'x13'6" Green rubber back kitchen print	$140
12'x20' Gold Saxony	$460
12'x21'8" Gold Sacony	$498
12'x28' Gold Saxony	$650
12'x24' Blue short shag	$295
12'x25' Two-tone gold short shag	$240
12'x7'7" Blue plush	$145
12'x9' Multi-coloured Saxony	$109
12'x9' Gold Saxony	$98
12'x9' Multi-coloured green shag	$85
12'x12'3" Burnt orange Saxony	$275
12'x9' Sand Saxony	$135
12'x13'6" Burnt orange short shag	$255
12'x14'9" Purple	$275
12'x6' Brown rubber backed kitchen print	$48
12'x11'3" Sand level loop	$125
12'x8'10" Green multi-coloured shag	$105
12'x9' Brown and white sculptured shag	$105
12'x9' Avacado Saxony	$105
12'x10'1" Sand shag	$95
12'x5'4" Red rubber backed kitchen print	$36
12x6'8" Gold rubber backed sculptured shag	$80
12'x11'6" Blue rubber backed sculptured shag	$130
12'x7'6" Green rubber backed sculptured shag	$85
12'x9' Green rubber backed sculptured shag	$105
12'x3'5" Gold rubber backed indoor/outdoor	$15
12'x9'6" Antique brass sculptured shag	$170
12'x10'10" Off white sculptured shag	$200
12'x10'6" Gold nylon shag	$95
12'x3'2" Brown Saxony	$40
12'x8'6" Brown Saxony	$105
12'x6' Gold Saxony	$75
12'x8'4" Gold Saxony	$100
12'x6'1" Brown rubber backed kitchen print	$50
12'x11'8" Brown nylon twist	$126
12'x7' Red multi-coloured shag	$60
12'x13'8" Blue sculptured shag	$250
12'x14'8" Blue sculptured shag	$270

BROADLOOM

Plus many rolls of broadloom specially priced to clear. Good selection of colours and textures.

URETHANE UNDERCUSHION 95¢ sq. yd.

SPECIAL LOCATION

832 VIEWFIELD RD., ESQUIMALT

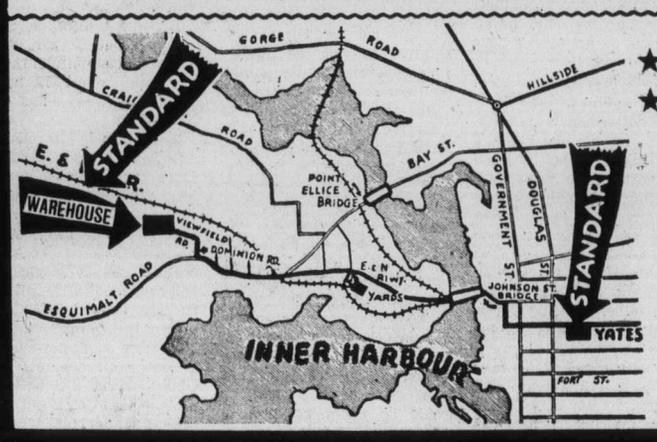

★ FREE DELIVERY
★ EASY CREDIT TERMS

CHARGEX

master charge

STANDARD FURNITURE

5-14

The Daily Colonist.

"An Independent Newspaper . . . The Organ of No Clique or Party"

1858 — Published every morning except Monday by The Colonist Publishers Limited at 2621 Douglas Street, Victoria, B.C., V8W 2N4. Second class mail registration number 0516. All undelivered copies or any notices respecting changes of address are to be sent to the above address. Member Audit Bureau of Circulation — 1977

RICHARD BOWER — Publisher and Editor-in-Chief

Pricing down consumption?

OTTAWA'S MOVE toward further substantial increases in fuel oil and gasoline prices is, as some of the provinces are complaining, badly timed with unemployment and inflation still running amok. But Energy Minister Alastair Gillespie apparently has weighed this against the need to encourage greater exploration and conservation. And he sees the scale favoring more money for producers to find new supplies and the pricing down of consumption.

The majority of the provinces, unfortunately, have been quick to agree with the Gillespie view even though there is good reason for considerable debate, particularly on the conservation part of the reasoning.

That's in line with the President Carter plans for higher taxation to U.S. consumers to slacken their use of oil and gas which a leading European economic adviser to financial and other publications says is poor strategy. John Allan May says, in fact, that it just won't work.

His views in an article in the Christian Science Monitor could well be applied to Canada.

In more than 40 years of observation, he says: "I cannot recall a single case where taxation of any commodity has brought about the desired cut in consumption."

People want to carry on doing what they are accustomed to doing, he says, and he might have added that they will do so, somehow. More often that not, one way or another, additional income will be found to compensate for higher costs that have been imposed on them. And this reversed taxation effect can be blamed for much of crippling inflation.

In Britain, Mr. May writes, it amounts to half the 16 per cent rate, but administrators continue attempting to decrease consumption by pushing up prices.

Tobacco and alcohol have been increasingly severely taxed there. Quantities that take a dollar to produce have to be sold for $10. "But sales of tobacco and alcohol have not, for that reason, been reduced. Indeed, the sale of alcohol has progressively increased and recurrent falls in the consumption of tobacco appear to be due to health campaigns more than taxation . . ."

With gasoline there is extremely heavy taxation "but there has been no diminution in the amount of motoring." In France, Italy and some other European countries where gas taxes are even higher the expected effect has not occurred either.

The pressure behind inflation is likely to expand with additional taxes coming from the last budget of the Labor government as would be the case with the Canadian government plan to make motoring and home heating more costly.

How much more effective and how much saner it would be, it might be argued, to follow the British writer's advice for conservation of resources: "In the field of energy, as in the fields of alcohol and other drugs, people have to be taught to stop. They have to be taught to conserve energy, persuaded to conserve it, given incentives to save it, rewarded for saving it . . . and finally, if they do not respond, forced to save it (by law)."

Camelia in Beacon Hill Park — *Natural beauty* — Photograph by Jack Ralph

New hope for a centre

EMPRESS HOTEL MANAGER Ted Balderson should have the fullest support for his efforts to obtain the approval of CP Hotels for construction of a convention centre on the hotel's parking lot fronting on Douglas Street. The need of a convention centre has been recognized for years. But the need for Victoria taxpayers to pay for its construction and its probable operating losses has not been accepted.

Mr. Balderson's ideas — a two-storey parking garage with convention accommodations above, adjoining the existing ballroom — bring to mind a physically similar proposal of nine years ago.

A civic convention centre committee had recommended, ten years ago this month, that a centre be so situated as to stimulate business activities, encourage additional capital investment, enhance the city's tourist-centre potential, be adjacent to hotel accommodations to alleviate traffic and parking concentrations, reinforce the city's role as the core of the Greater Victoria area and encourage additional activities and investments to strengthen and diversify the city's tax base.

These worthy objects would have been achieved by a convention centre "plugged in" to the Empress Hotel, but the Canadian Pacific proposal of late 1968 was unpalatable. It wanted to sell the site to the city for $1. It wanted the city to build the convention facilities and parking floors and either operate them or give the Empress first option on any contract to do so.

The company would have been able, if the Empress went out of business as a hotel within 20 years, to buy the property for $1 and the centre for its depreciated replacement cost; the city would have a similar option to sell to the company after 20 years and before 50 years; at the end of 50 years the land and buildings would be returned to the company for $1 or a new agreement entered.

Further, the Empress according to the proposed agreement would have contributed to the city 25 per cent of any operating losses, exclusive of debt servicing and depreciation.

Victoria thus would have taken on a multi-million-dollar project which, while undeniably an asset to the community, would have been of disproportionate benefit to the hotel.

There is not likely to be any quarrel, though, with the objects set down ten years ago for a convention centre, nor with the suitability of the Empress Hotel site, and civic and provincial authorities should go out of their way to help make Mr. Balderson's hope a reality.

New fishing techniques

A way to save porpoises

By CHARLES FOLEY from Los Angeles

Must those ancient friends of mankind, the dolphins and porpoises, die by the thousands so that Americans may eat all the tuna sandwiches they want? No, says University of California scientist Kenneth S. Norris, who recently returned from a research voyage on the high seas with tuna fleets.

"I think the great majority of these friendly and playful creatures could be saved by the use of special fishing techniques combined with different mesh nets," said Norris, head of a project jointly sponsored by the university and the U.S. government. "This is the way to help both the porpoise and the U.S. tuna industry out of a trap."

And indeed, the tuna seiner Elizabeth C.J. has just proved his point.

With a team of scientists on board, and using only experimental netting and new fishing methods, the ship set its net some 30 times in the Pacific, encircling the tuna schools and at least 20,000 porpoises accompanying them.

★ ★ ★

Instead of the hundreds that would normally be killed, only four died, and the tuna catch was 550 tons — a good one.

Each year between 150,000 and 200,000 porpoises are being killed by fishermen in the Pacific. The highly intelligent, air-breathing mammals follow the yellowfin tuna — for reasons unfathomable — in their ocean migrations. And fishermen use the leaping porpoises to spot the schools of fish. But in the tuna harvests many porpoises are trapped in the huge nets and die of suffocation.

Porpoises and dolphins are virtually the same cetacean, the group of sea-going mammals that includes whales. (The one obvious variation is the porpoise species' shorter snout). The literature surrounding them dates back to classical Greece, and some 20th century scientists have claimed that dolphin intelligence, while very different from ours, is hardly less complex. Certainly the creature has a larger brain than man's, a range of hearing 70 times wider, and a sonar system that puts anything we have produced to shame.

★ ★ ★

The most famous of dolphin researchers, Dr. John Lilly, a neuro-physiologist, believes that they can even understand and imitate human speech; that they commit suicide if unhappy, and can entertain compassionate feelings for human beings in distress. His claims are hotly disputed, but the idea that these charming mammals should become extinct is abhorrent to almost everyone — even the fishermen.

The world's largest and most sophisticated tuna fleet is based in Southern California — some 130 vessels, each costing more than a million dollars, fitted out with radar and all the latest equipment. They brought home, last year, more than 300,000 tons of tuna worth $400 million to stock American supermarkets. And most of it was caught with the help of porpoises.

"We'd go broke without the porpoise," says Manuel Silva, head of the U.S. tuna boat association, "so we're the last people who want to see them wiped out."

Up until 1961, there was no danger. Tuna were caught with pole and line, or boat and bait; but the U.S. pioneered the purse seine technique by which a tuna clipper spots a school of dolphin from afar, follows and corrals it, then "purses," or closes, the seine to net both the underwater fish and the panicking cetaceans.

For a decade the slaughter went unnoticed, and as many as half a million dolphins were dying yearly in the late 1960s. Then an environmentalist outcry induced the U.S. Congress, in 1972, to pass the Marine Mammal Protection Act which, among much else, ordered that fishing fleets should cut deaths to "insignificant levels approaching zero mortaity."

★ ★ ★

The fleet made some efforts, without notable success. An estimated 154,000 porpoises were killed by the seniers in 1975, and about 100,000 last year. The commerce department has set a "kill quota" of 59,050 for 1977, and officials of the Fisheries Service travel aboard some seiners to determine, through samples, when that maximum is reached.

The industry bitterly complains that this quota is unreasonably low, and when the government ban was upheld in the U.S. courts, and the tuna fleet ordered back — having topped its quota — to California ports, tuna-boat operators put their losses at $22 million.

"We're being put out of business," said one, "while boats from 12 nations ply the oceans freely without any restrictions. A lot of our best skippers and crewmen are now working on foreign vessels. Who wants to sit idle, and going broke, in San Diego?"

And so, enter Dr. Norris, and his fellow-experts from the Centre for Coastal Marine Studies at the University of California, Santa Cruz. The tuna fishers had already discovered fine-mesh net saved many porpoise lives by preventing the mammals' flippers and snouts from becoming entangled; they had also devised a technique known as "backdown," in which the boat is put into reverse, causing the line of cork floats at the net's far end to submerge. Thus the surface-swimming porpoise could escape, while the tuna, at greater depths, remained in the seine.

However, many porpoises developed a "frustration reaction" sinking tail down into the depths of the net. "They're saying, please, leave me alone," says Norris. "They're hoping the net will just go away." But given a minute or two, they will rise to breathe, the scientists found, and could easily be shooed out of danger.

★ ★ ★

It was simply a question of not hauling in the net too rapidly. The mortality rate of the two-month voyage of the Elizabeth C.J. was a mere .02 porpoises killed per ton of tuna, indicating that the mass slaughter on other boats was indeed needless. The usual kill rate can be 400 times as great. But these procedures cost money and time: the smaller-mesh netting is expensive, and manoeuvring it requires a more powerful engine, and very expert boat-handling.

To date, only a handful of boats in this highly competitive industry are following the lead given by the Elizabeth C.J. But more will be joining in soon, Norris believes: "It's the best hope for both the porpoise and the U.S. tuna industry."

OFNS Copyright

Under military rule

Panama tires of repression

By HODGSON BUDD from Panama City

Scrawled on the walls in this tropical capital are slogans protesting against the recently-imposed five per cent sales tax. In many cases they have been painted over carefully-lettered government signs proclaiming "Panama is sovereign in the Canal Zone."

Suddenly Panamanians do not seem to care very much about the canal issue. They are worried more about economic matters, a decline in investment, rising unemployment and most of all about an increasingly repressive government.

Complaint can be dangerous. Scores of Panamanians have been jailed for criticizing the government. Some have simply disappeared. Hundreds have been exiled. Last September when a group of students staged a protest rally, 500 were arrested and the universities closed.

Civl liberties have been suspended. The press is censored. And opposition to nearly a decade of military rule is growing.

"If the U.S. were sincere about its concern for human rights, it would suspend negotiations for a new canal treaty," says Braulio Lecayo, an exiled journalist living in Mexico City. "Any agreement reached with the military will be repudiated once civilian rule is restored to Panama. No one elected these soldiers to speak for us."

The soldiers are headed by Gen. Omar Torrijos, top man in Panama's National Guard. In 1968 he took over the government though a coup d'etat, promising to force the U.S. to sign a new canal treaty. While Torrijos was never elected, he certainly appeared to have most of the country behind him during the early years of his rule.

"He was very clever," says Nubia Garcia, a bank executive and one of Torrijos' most outspoken critics. "He indicated there would be a return to civilian rule once a new treaty was signed. Few people objected to that.

"What we didn't realize is that he would make demands the U.S. could never accept. That way no treaty will ever be signed and he has an excuse to try to hold on to power for the rest of his life."

Resentment over the present canal treaty, signed in 1903, has been festering for years. Biggest objection is to the Canal Zone which stretches for five miles from either side of the waterway across the 50-mile wide isthmus. As things now stand, it is leased "in perpetuity" to the United States.

The zone is very much an American enclave in Panama. There are no checkpoints, no fences, not even boundary indicators: one merely crosses a street to leave Panama City and enter Balboa. Balboa is a bit of the United States, much like a small community in Alabama or Texas. Signs on the wide, tree shaded streets are in English. It has its own laws and law courts, its own police and fire brigades and its own postal system.

Until 1964, only the Stars and Stripes flew in the zone. That year a mob of Panamanians marched in to raise their own banner. The incident touched off a riot in which 24 Panamanians and Americans were killed.

Diplomatic relations were severed and restored only after authorities in Washington agreed first that the flags of the two countries should fly side-by-side in the zone and second that a new treaty be negotiated.

Coming up with a new treaty would be difficult in the best of circumstances. Conservatives in the United States insist on maintaining the status quo. Only the most radical Panamanians want the Americans to leave quickly.

The general feeling within Panama seems to be that while the canal and the zone are an affront to Panamanian sovereignty, they are also the key to the country's prosperity. Panama objects to the United States maintaining 17 military bases within the zone, for example, but the presence of these bases — the money spent by their personnel — are important to Panama's economy.

It was after four years of apparently futile talks about a new treaty that Torrijos grabbed control of Panama's government. His only concern, he declared, was to get a new treaty that would restore dignity to Panama. Sneering at his predecessors, he boasted, "In the new Panama you will find us either standing tall or lying dead, but never on our knees."

That was in 1968. Talks over another canal treaty are still going on.

In the interim, Torrijos has proved to be an inept, and some would say, corrupt administrator. From the beginning he infuriated Panama's small but powerful wealthy classes. They opposed such populist measures as building public housing. As a result, productive new investment dried up. Unemployment has soared.

Once the military took over, they sacked many professional bureaucrats. The soldiers then found they could not cope and called the bureaucrats back.

"Corruption is worse than ever," claims Rafael Guitierrez, a construction engineer. "People in civil service openly ask for bribes now. Anyone who complains can be arrested as a subversive for criticizing the regime."

Torrijos himself is not above suspicion although as chief of government he scarcely needs to steal. He has the prerogatives of an absolute monarch. Nonetheless, his enemies are fond of pointing out, he has named a close relative to run the agency which operates all the gambling casinos in the country.

And the general is said to own a firm which tins Australian beef and sells it to the United States as Panamanian (benefitting from lower tariffs).

The U.S. government supposedly knows all about this but willingly looks the other way. Many Panamanians are convinced Washington wants to keep Torrijos in power. Although the general shouts the loudest for a new treaty, the feeling is he really doesn't want one. If he got a treaty, he would be under pressure to restore civilian rule.

Gemini News Service

The raspberry

From The Globe and Mail

Ontario has come perilously close to the point at which the raspberry is regarded as an imported delicacy. (Will Madame have caviar or raspberries?) The province let this superb fruit slip through its fingers, production dropping from two million quarts in the late 1960s to less than a third of that amount today.

British Columbia, which grows about 90 per cent of Canada's commercial raspberry crop, about 12 million pounds a year, has more foresight.

Its formidable promotional effort entailing the spending of more than $400,000 over the next three years, should help the raspberry acquire the prominence it has lost. The production wave, if it materializes as planned, will roll over the Prairies and bless Ontario, where adequate supplies of B.C. berries are seldom stocked in supermarkets.

For mostly selfish reasons, Ontario wishes B.C. well in this noble enterprise. If we are to take raspberries from the West, let them be by the pound.

Reinforcing myths

From The Gazette, Montreal

Acting in isolation, anglophone critics of the Quebec government's language charter cannot hope to prompt substantial changes in that legislation before it becomes law. This is why three anglophone members of the National Assembly are urging anglophone critics to seek close co-operation with "moderate" francophones.

★ ★ ★

"If the English-speaking community fights the charter, Bill One, on its own then the charter will be widely perceived as something which hurts only the anglophones and thus presumably benefits the French," says one of the three Liberal MNAs, John Ciaccia. "That's the old Bill 22 trick, and we must not let it be used successfully again."

Mr. Ciaccia and his two Liberal colleagues, Bryce Mackasey and George Springate, hope that anglophones will thwart the government strategy of pitting one group against another by examining with francophones the commonality of their interests in opposing certain parts of the charter. The charter hurts the French as well as the anglophones and must be seen as such.

For one thing, the decreasing attention which would be given to second-language instruction in the French school system would go well beyond the bill's putative aim of instilling a sense of French omnipresence in Quebec; it would also hinder the ability of the next generation of French Quebecers to communicate effectively with the rest of this continent.

For another thing, the mass exodus of head offices and other businesses from Quebec in the event Bill One is passed in its present form would mean a serious and certainly prolonged period of unemployment and economic disruption.

But the most invidious ramifications of Bill One have to do with principles rather than narrow "pocket-book" questions. There is the matter of human rights. Should Quebecers — anglophones and francophones alike — sit silent while government overrides sections of the Quebec Human Rights Charter banning discrimination based on language or ethnic origin? What kind of precedent does that set?

★ ★ ★

Many francophones, of course, do not need to be persuaded of these drawbacks in the bill, and anglophones must make common clause with them.

As Mr. Ciaccia puts it, the Parti Quebecois program is based on "myths of dominion and assimilation" by the English; and "if the bill is fought tooth and nail only by the English it will reinforce those myths."

Gorde Hunter

NOTES TO YOU . . .

Now that she will no longer be constantly badgered by groups demanding cuts in ferry fares, Grace McCarthy might well be amenable to correcting a rather inconsequential wrong. In that she has some say in the running of the Western Canada Lottery, I offer this criticism. Instead of drawing the tickets the way they do now, why not add a little more suspense to the operation? Now they draw the last number first — which completely eliminates all suspense in that if you don't have that number, you're through. Why not draw the first number first, second, second and so on and increase the nail biting? And then, when it comes to the $100,000 winners, (two each time) why not have two separate numbers rather than just adding different serial numbers? Again, heightened interest . . .

◆ ◆ ◆

THE INITIAL FURORE has died down re the Berger report on the Mackenzie pipeline, so do you honestly believe much of what Berger proposes will ever be acted on by the federal government? I don't — I think maybe some small suggestions will be given serious consideration, but that in the main, they will go through with the original deal and they will not wait any 10 years as Tom Berger suggests. It will be built long before 10 years . . .

◆ ◆ ◆

BEING A MILK DRINKER of long standing, I will now add my own complaint to the growing number of complaints that have been levelled against the new plastic containers being used by all companies in the three litre bags.

The taste is definitely affected and not in a nice way. I had to return a bag the other day because of the dreadful taste and the supermarket clerk had but one comment . . . "sure is great progress, isn't it?" Then, too, just another addition to the mountain of non-degradable material that is building up all over the world. This is not one of the big improvements of the year . . .

◆ ◆ ◆

LAST YEAR the Greater Victoria Visitor Information Centre made a profit of $22,000 on the sale of souvenir coins and they're looking to increase that profit by a significant amount this year.

They look at the results in other cities and feel the market here is relatively untapped. Winnipeg, for instance, peddled 200,000 of their coins last year, as did Edmonton through their Klondike Days, while the Calgary Stampede managed to get rid of 155,000. And incidentally, these coins do increase in value. The 1971 Calgary Stampede silver dollar is now worth $3.21. The latest Victoria one, which is on sale now (merchants sell them at no profit) has Craigdarroch Castle on one side and the famed Victoria light standard on the other . . .

◆ ◆ ◆

EVERYONE who loves the game of golf, loves to be a big hitter off the tee. Even if they can't score well, golfers live to belt the big tee shot.

If you want to see the longest driver in the world, then drop out to the Gorge Vale golf course tomorrow morning at 10 o'clock because Evan Williams will be putting on a long-driving exhibition. Williams won the PGA long-driving contest earlier this year by hitting one 307 yards into a wind, but he has been known to belt them more than 400 yards. Pacific Western Airlines and Daiwa golf equipment are sponsoring the no-charge show at Gorge . . .

◆ ◆ ◆

COMMENTING on my column about citizens speaking out, raising their voices to the politicians, V. H. Patriarche of our town put it another way.

"Even more important, however, is choosing the politicians, which is where most of our present troubles begin. Most politicians in office today made it on the basis of a 30-day snow job consisting largely of a mix of candy and promises, rather than on their actual previous performance.

"If you can get the voters to pick their representatives on the basis of ability and known performance, rather than on charm and volubility, it would be the greatest advance in our political system since confederation."

Agreed, but that means, sir, that we would have to cut through monumental apathy on the part of most of our populace . . .

◆ ◆ ◆

THE MINISTRY of human resources is appealing for foster homes to take care of many youngsters, and the appeal is a good one. But something is wrong somewhere when citizens, who acted as foster parents last year and who got grade A ratings for their efforts, find themselves out in the cold this time around. The reason given? They were Christian families — they were told too much emphasis was placed on the church and so the youngsters were taken away from them. What in the name of all that is Holy is wrong with a Christian family? I would think the social workers would be only too glad to funnel youngsters into such a wholesome and loving atmosphere. Our system is wrong if it doesn't realize this.

Pick of Punch

Talk Politics with Jim Hume

If timing is the key to success in politics, Premier Bennett could be around for a long time.

After his first year of "no dancing in the streets" and a heavy-handed approach to life, he now appears to be reaping unanticipated rewards for his early Scrooge-like philosophy. I say unanticipated from Joe Public's point of view, not from Premier Bennett's.

There were those among us a year ago, and I was one of them, who thought he was going too far too fast in his reaction to government spending. Reeling under tax increases, ICBC increases, sales tax boosts and half-a-dozen other assorted kidney-punches we all wondered where it was going to end and what the actual purpose of the succession of blows was.

The premier always smiled benignly and said he wanted to get provincial finances back in shape so that he could get some real benefits to the people. He always hinted that his government had a blueprint for the future. But not many, including me, believed him.

We're going to have to start revising that opinion because there's little doubt now that somewhere, somebody has a carefully orchestrated script for Premier Bennett to follow. Whether it's his own or whether it was prepared by some backroom brains-trust, doesn't really matter.

The timing has to be admired.

Steadily since the house adjourned on April 6 we have witnessed a procession of sound, people-oriented social programs coming down the road. Programs which, under the NDP, we would have scoffed at as further pandering to the avaricious wishes of the left. Coming from Premier Bennett we greet them as further evidence that government cares.

Maybe it's in the way they're presented.

The NDP, who can be crushing bores when they evangelically claim they have a corner on feeling for other human beings, unfolded their social programs as though they were the saviours of mankind. Premier Bennett unfolds his with a kind of sincere "this is what we saved your money for" attitude.

Dave Barrett brought in government car insurance, held the sales tax at five per cent, kept ferry fares in line and made it relatively easy for those who don't like work to sit on their behinds on the beach all summer.

Those moves won him popularity, no doubt about that. As did the better deal he brought in for the elderly, the poor and the sick.

Dave Barrett and his government gave a lot of breaks to a lot of people. They should always receive credit for that.

They also gave a lot of breaks to a lot of people who didn't need help. For that they must stand up and take the criticism justly levelled at them.

Premier Bennett observed and obviously learned. He read the people better than Barrett. He hit where he knew the blows would cause screams, but be accepted. And then, just as the blows were approaching the unacceptable level, he opened up the purse strings to pour on the balm.

NDP supporters won't accept it, but he's doing it well. As I say, they call it timing and his timing is superb.

It's a pity some of his cabinet ministers can't learn the same lesson.

Highways and Public Works Minister Alex Fraser for one.

One of the nicer people in cabinet, Alex has long been popular with the media, the Opposition and the people who work for him. Until a couple of weeks ago when he unveiled his plan for phasing out the ministry of public works and replacing it with the B.C. Building Corp.

Timing he didn't have.

He insisted at the time, and is still insisting, that none of the 800 people to be trimmed from the public works roster will lose their jobs. And I'm sure he's now well aware of the fact that his workers don't believe him.

I do. Alex Fraser is too honest a guy, and too astute a politician, to make a public promise he has no intention of keeping. The workers will keep working. But at what? That's a question Fraser hasn't answered yet, not to the satisfaction of a bricklayer or a carpenter, anyway.

When he announced his proposals the emphasis was on the trimming of jobs. He made it without preparing his staff for what was being proposed. How much simpler it would have been to have held, for several weeks before the bald announcement, a series of inhouse seminars to explain what was happening and why.

Timing the stuff successful politicians are made of.

Report to the premier's office Mr. Fraser, you need some lessons.

Civic Scene by Hubert Beyer

Seems that Victoria city council is following the advice of consultant Gordon H. Newhouse to conduct more of its business away from the limelight of public exposure.

When Newhouse submitted his report on the restructuring of the city clerk's office, he also mentioned in passing that, perhaps, the news media was asserting an undue influence on the elected officials.

His suggestion to conduct more meetings in camera, the polite term for secret meetings, sounded too silly at the time to warrant serious criticism.

In view of some developments, however, a closer look at city council and the way it goes about its business seems to be in order.

The fact that the budget meetings were held behind closed doors has been dealt with before, and now most of the aldermen say they wouldn't do it again.

Frankly, I don't believe them. Not after what happened last Thursday. A delegation from the Greater Victoria Library Board wanted to address council with regard to negotiations between the board and the provincial government on the proposed relocation of the library.

The delegation consisted of Oak Bay Ald. Shirley Dowell, library director Don Miller and library board chairman Gordon Hutcheson.

They requested to be heard in camera — an alderman from another municipality and two non-elected officials. Victoria city council agreed after some debate and a close 5-4 vote.

The reasoning is important. The delegation said Recreation and Conservation Minister Sam Bawlf had requested the matter be discussed in secrecy. The delegation added unless the meeting was held in camera, they'd go home.

Admittedly, Bawlf appears to have placed some volunteer members of the library board in a very embarrassing position, but it was city council's duty to point out that the matter didn't deserve secrecy.

One could argue that a scheme which doesn't stand up to public scrutiny isn't worth consideration to begin with. Why all the secrecy? And why is it on the increase?

Much of it is imposed on us by very well-meaning politicians. They believe that many things shouldn't be debated openly, because public knowledge might kill some worthwhile proposals before all details are known.

The fact that most of the matters discussed in secret meetings are exposed anyway by enterprising reporters should have convinced politicians long ago that nothing beats openness.

Another important factor in favor of open debate is that many times reporters will dig twice as hard if they are thrown out of a meeting.

Angles to the issue in question come to light that would never have been considered if the matter had been debated publicly in the first place.

And yet, politicians fancy themselves in the role of knowing best what's in the public interest. They decide, often arrogantly, when the public should know something and when not.

The worst offenders on city council are probably Mayor Michael Young and Ald. Murray Glazier.

The mayor is quite frank about it. He pulled no punches the other day when the library board spoke to council.

"I have no difficulty deciding whether the meeting should be closed," he said. "If a matter should be discussed in camera, it should be discussed in camera. That's all," he added.

Glazier wants his cake and wants to eat it, too. He spoke of being "very sensitive" about the question of secrecy, but sometimes it just couldn't be helped.

My foot, he's sensitive. I believe Glazier wouldn't shed a tear if all meetings were held behind closed doors, as long as he didn't get the rap for it.

◆ ◆ ◆

And now allow me to strike a happier note. I would like to solicit some gratitude for our elected officials for continuing to transform Victoria's Inner Harbor into something we can be proud of.

It was only a few years ago that the Inner Harbor looked more like a giant junk yard.

Some of the credit for its beautification should go to the late mayor Courtney Haddock. He was mayor when the Ocean Cement factory vacated the Inner Harbor.

Often fumbling and stumbling, Haddock's council began the long process that led to the rehabilitation of the Inner Harbor.

Former mayor Peter Pollen continued the theme. Council never lost sight of the ultimate goal to have a beauty spot where there was filth. The present council deserves the same praise.

But the provincial government shouldn't be forgotten. Tight-fisted as he may be, Premier William Bennett did release funds for the Inner Harbor beautification.

And the announcement last week by Bawlf that another million dollars' worth would be invested in the beautification scheme is welcome news, indeed.

Politicians should be taken to task when necessary, but credit should be given where it's due.

Victoria's Inner Harbor is a credit to all politicians who have helped nurse it along from blight to beauty.

Erma Bombeck

I was autographing books at one of those little rattan tables in the book department of a Midwest department store when I found myself looking into the saddest eyes I had ever seen.

"The doctor wanted me to buy something that would make me laugh," she said.

I hesitated about signing the book. It would have taken corrective surgery to make that woman laugh. "Is it a big problem?" I asked. (The whole line was eavesdropping.)

"Yes. My daughter is getting married."

The line cheered.

"Is she 12 or something?"

"She's 24," said the woman biting her lip. "And he's a wonderful man. It's just that she could have stayed home a few more years."

The woman behind her looked wistful. "We've moved three times and our son keeps finding us. Some women have all the luck."

Isn't it curious how some mothers don't know when they've done a good job — or when it's basically finished? They figure the longer the kids hang around, the better parents they are. I guess it all depends on how you regard children in the first place. How do you regard yours?

Are they like an appliance? The more you have the more status you command? They're under warranty to perform at your whim for the first 18 years, then when they start costing money, you get rid of them?

Are they like a used car? You maintain it for years and when you're ready to sell it to someone else, you feel a great responsibility to keep it running or it reflects on you? (That's why some parents never let their children marry good friends.)

Are they like an endowment policy? You invest in them for 18 or 20 years and then for the next 20 years, they return dividends that support you in your declining years or they suffer from terminal guilt?

Are they like a finely gilded mirror that reflects the image of their owner in every way? On the day the owner looks in and sees a flaw, a crack, a distortion, one tiny idea or attitude that is different from his own, he casts it aside and declares himself a failure.

I see children as kites. You spend a lifetime trying to get them off the ground. You run with them until you're both breathless . . . they crash . . . you add a longer tail . . . they hit the rooftop . . . you pluck them out of the spout . . . you patch and comfort, adjust and teach. You watch them lifted by the wind and assure them that someday they'll fly.

Finally they are airborne, but they need more string and you keep letting it out and with each twist of the ball of twine, there is a sadness that goes with the joy because the kite becomes more distant and somehow you know that it won't be long before that beautiful creature will snap the lifeline that bound you together and soar as it was meant to soar . . . free and alone.

Only then do you know that you did your job.

Celica Street?
IN OAK BAY?

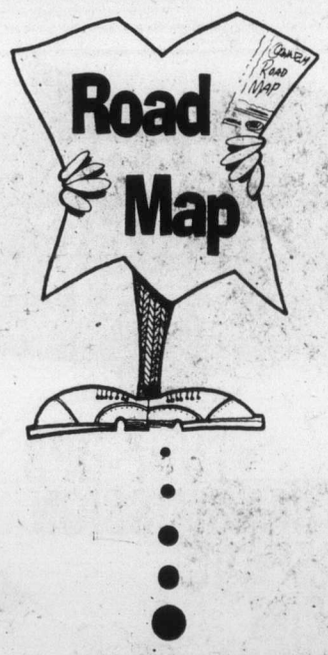

No! It's at Saunders & Hitchman
Just inside the Tweed Curtain
AT FORT AND FOUL BAY
(D.L. 0175A)
S&H TOYOTA
"The Service-After-Sales People"

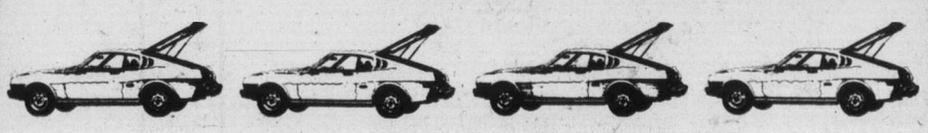

12 BEAUTIFUL CELICAS TO CHOOSE FROM
5-15

'Real nice kid' killed by recluse

Death ends good turn

TERRELL, Tex. (UPI) — Floyd Stephens was "just one real nice kid" who wanted to invite an elderly recluse to a church play.

Leonard Burson was a retired mechanic who was known to sit alone for hours on his front porch with a loaded shotgun lying across his legs.

According to police, the 14-year-old asked his friends to wait for him while he talked to Burson into coming to the church play. As Stephens approached the door, a shotgun was thrust through a window and fired, killing the boy.

Less than an hour later, Burson, 64, lay dead inside the barricaded house beside his shotgun. Two police officers were also wounded in the short siege.

"He had been there (Burson's home) a month or so ago," said Rev. Norwood Hoyt, pastor of the Apostolic Pentecostal Church.

"The man told him to come back later. He went there Friday and this is what he gets. He was just one real nice kid, real friendly. He never met a stranger, he just talked to everybody."

Stephens was graduated from the eighth grade this past week. He had a part in the church play.

Police said apparently Burson killed the boy without provocation. Neighbors said the aging widower frequently went into unexplainable fits of anger and that other neighbors were afraid to associate with him.

L. C. Faries, who lived two doors down from the Burson home, said he had known the man for 30 years.

"He was two different men in a way," Faries said. "When he got mad, he was mad all over, and when he was in a good humor, he was nice as could be.

"He was really smart. He read a whole lot. The way they were handling the government tore him all to pieces, however. It kept him tore up all the time."

Le Menu Gastronomique

15.95 PER PERSON (MIN. TWO) FRIDAY and SATURDAY

LES ESCARGOTS DU BOURGUIGNON
•
SOUPE A L'OIGNON GRATINEE
•
LE CHATEAUBRIAND
•
LA SALADE NICOISE
•
WHOLE BAKED ALASKA FLAMBE
•
SPANISH COFFEE

MAY 16th to 19th

COCKTAIL DE CREVETTES ARCHIDUC
cocktail of local shrimps, served with matane sauce

SOUPE DU JOUR
daily favorite soup

LA SALADE VERTE DU CHEF
the chef's green salad

ESCALOPE DE VEAU CORDON BLEU
Veal scallop, flattened, seasoned, served with a slice of prosciutto ham, dipped in flour, egg and breadcrumbs, fried in clarified butter

ECLAIR AU CAFE
coffee eclair

CAFE

OR CHOOSE FROM OUR A LA CARTE MENU

5-14 Antonio's
No. 2 CENTENNIAL SQUARE fine french cuisine

Reservations 384-7014

Busy days for aldermen

Truck routes, indemnity part of big Saanich week

Bylaws covering establishment of truck routes and council's indemnity are among 25 items to be discussed by Saanich council Monday night.

The proposal to establish a network of truck routes is expected to be a contentious one judging from comments made by aldermen early last week at a public works committee meeting.

Monday's meeting will be held in the council chamber starting at 7:30 p.m.

Thursday at 2 p.m. council has scheduled a special meeting at the same location.

Tuesday and Thursday, all aldermen will attend 7:30 p.m. public meetings on the official community plan at Lambrick Park school and the Garth Homer Achievement Centre.

Sandwiched between these meetings is a public session Wednesday in the council chamber on the Whittier-Tennyson area development proposal.

The same night, Cadboro Bay Ratepayers' Association is holding a public meeting to discuss plans for a proposed housing development on 70 acres in the Ten Mile Point area.

Friday at 10 a.m., the public works committee will meet to discuss this year's road and sidewalk program.

There will good and bad news for residents of Vernon Avenue Monday.

Those living on the north side will learn that a sidewalk will be constructed as part of the Blanshard extension, providing a continuous sidewalk link for elderly and handicapped persons to the nearby municipal hall and the Town and Country shopping centre.

The bad news will be for their neighbors across the street and on the north side or Seymour — no sidewalks have been approved because the work would probably be undertaken by developers.

The highways ministry has notified Saanich that 2,090 feet would be constructed at a cost of $7,000 to accommodate handicapped and the elderly at the Battin-Fielding housing development.

The ministry said level shoulders about five feet five inches wide would be provided adjacent to all concrete curb construction on Vernon and Seymour where sidewalks were not planned.

The shoulder would, the ministry said, provide an acceptable area for pedestrian traffic on what was expected to be a busy traffic route.

Municipal engineer Clifford Warren said constructing concrete sidewalks on Seymour and the south side of Vernon would cost about $20,000.

Spring thaw

Yearling stallions make good use of warm spring weather to get rid of excess energy that's been building up since warmer temperatures eased winter's grip on Ontario. Horseplay occurred in pasture in 300-acre American quarter horse farm at Mont Clair Horse Farm in Brantford, Ont. Farm is owned by Walter Hellyer who raises animals for sale across North America.

Mexico releases U.S. prisoners

MEXICO CITY (UPI) — The Mexican government has decided to release at least 67 Americans imprisoned on charges of drug possession, the U.S. Embassy says. The Americans will be released under an order by the federal attorney-general's office waiving charges against 1,943 persons jailed for possession of "small amounts" of drugs.

"STYLES OF TODAY . . . WITH TOUCHES OF TOMORROW— I SELL TOMORROWS"

What does the LOSS of a KEY EMPLOYEE mean to you?

Every business has a key employee — you, the owner, principal shareholder, or one or more of your employees. The loss or absence of one of these due to death or disability means increased expenses or a decrease in business income. Key employees, your most valuable asset, should be insured by the business with Key Executive Life Insurance. I can help you with your planning. Call me.

"When You Think of Me, Don't Think of Insurance—But, When You Think of Insurance, Think of Me."
PETER P. LOVRIC—385-5751

Thinking with you. ManuLife
The Manufacturers Life Insurance Company

BRING IT BACK TO THOSE WHO KNOW IT BEST!

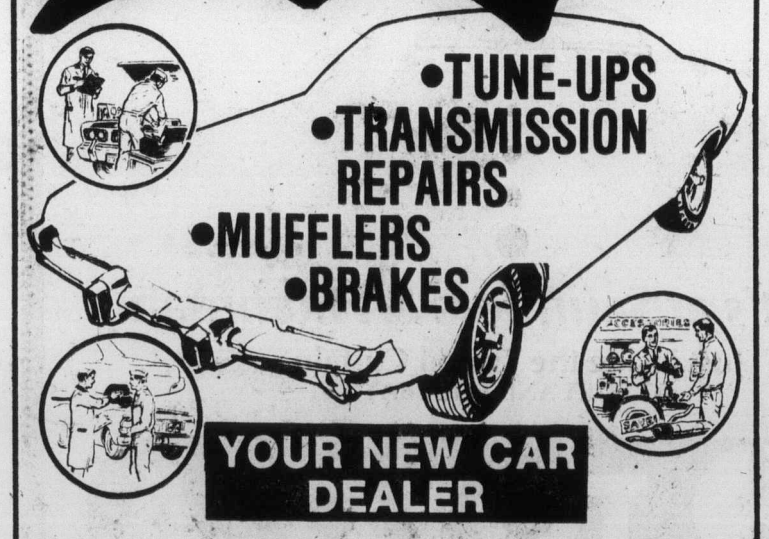

•TUNE-UPS
•TRANSMISSION REPAIRS
•MUFFLERS
•BRAKES

YOUR NEW CAR DEALER

It makes good sense to take your vehicle back to the new car dealers who originally sold the car. Here's why:

- FACTORY TRAINED SPECIALISTS
- FACTORY SPECIFIED EQUIPMENT
- SPECIAL PURPOSE TOOLS
- QUALITY PARTS
- COMPETITIVE PRICES
- ALL REPAIRS GUARANTEED

THINK ABOUT IT — IT MAKES GOOD SENSE TO BRING IT BACK TO THOSE WHO KNOW IT BEST.

5-14 VICTORIA AUTOMOBILE DEALERS ASSOCIATION

B.C. PEOPLE ARE WINNING BIG MONEY IN THE WESTERN EXPRESS & PROVINCIAL LOTTERIES!

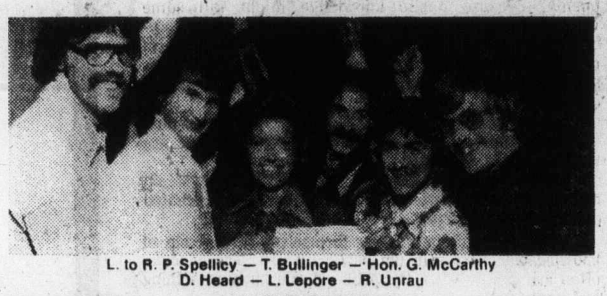

L. to R. P. Spellicy — T. Bullinger — Hon. G. McCarthy D. Heard — L. Lepore — R. Unrau
$1,000,000

Ian MacKay
Vancouver, B.C
$100,000

Mrs. Radu
Nanaimo, B.C.
$100,000

Bud Butterworth
Garabaldi Highlands, B.C.
$50,000

Mr. J. F. Gaudet
Peachland, B.C.
$50,000

Hans Taal
Prince George, B.C.
$50,000

Lowther Wohlbruck
Delta, B.C.
$50,000

Mr. & Mrs. F. H. Word
Vancouver, B.C.
$50,000

British Columbia wins, too!
The major prize winners shown here are just part of the story...because since B.C. entered the Provincial and Western Express lotteries last December, thousands of British Columbians have won cash prizes. And lottery sales are good for B.C., providing millions of dollars for sports and culture, preservation of our provincial heritage, and for worthwhile community projects. Give yourself a chance at the big money—and help your province, too—by purchasing tickets on the Provincial and the Western Express.

How and where lottery tickets are sold
Provincial and Western Express lottery tickets may be purchased from supermarkets, drug, variety, convenience, confectionery and department stores newsstands, restaurants, dry cleaners, credit unions, trust companies, Government Agent's offices, shopping centre malls and through many service clubs and community organizations.

Look for the "On Sale Here" decal.
If you are unable to purchase a Provincial Lottery ticket from any of the outlets above, simply complete the coupon.

Western Express 1 WINSDAY The Provincial
TICKETS ON SALE HERE.

IT'S MY TURN

The Provincial ORDER FORM

B.C. Lotteries Branch
P.O. Box 7777
Victoria, B.C.
V8W 3B7

Please send me ____ tickets x $5.00 = Amount Enclosed $ ____ Cheque ☐ Money Order ☐

Name
Street
City Prov.
Postal Code Telephone No.
Gift from

MAKE CHEQUE OR MONEY ORDER PAYABLE TO: B.C. LOTTERIES BRANCH Tickets for the next available issue will be mailed to you as soon as possible after receipt of this order form with valid payment.

SAFEWAY

NOW THERE ARE FOUR SAFEWAY "DISCO" CENTRES

OPEN ON SUNDAYS

10 a.m. to 5 p.m.

★ TOWN & COUNTRY (3555 Douglas)
★ ESQUIMALT SHOPPING CENTRE (1153 Esquimalt)
★ 2635 QUADRA at HILLSIDE
★ BELMONT SHOPPING CENTRE (1907 Sooke Rd.)

SUNDAY, MAY 15th FEATURE ONLY

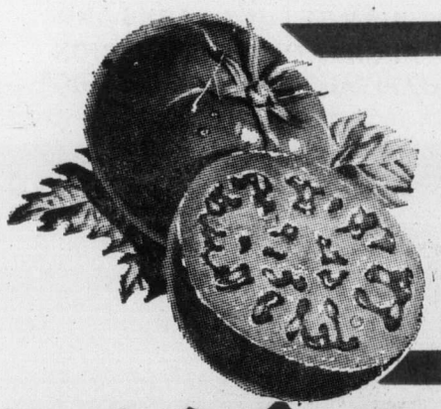

Field Tomatoes 37¢

Mexican Grown. Canada No. 1 Grade ..... lb.

California Broccoli lb. 24¢

Whole Frying Chicken Frozen. Grade ..... UTILITY lb. 77¢

Beef Chuck Cross Rib Roast Grade A lb. 99¢

Party Pride Potato Chips Assorted Varieties Min. 225 g Box ..... 59¢

California Head Lettuce No. 1 Grade Size 24s ..... 2 for 49¢

Nescafe Instant Coffee 10-oz. Jar $3.98

Ice Cream Snow Star, Asst'd Flavours 4 litre ctn. $2.59

Tomato Juice Four Star Brand 48-fl.-oz. Tin ..... 55¢

Mustard French's Brand 24-fl.-oz. Jar ..... 59¢

Hot Dog Buns or Hamburger Skylark Brand Package of 12 buns ..... 59¢

Tea Bags Canterbury Brand, Orange Pekoe Package of 125's $1.89

Purity Flour All Purpose 20 lb. bag $1.99

Detergent Fab Brand, Economical 5-lb. box $1.99

Paper Towels Scott Brand, Assorted Package of 2 for 98¢

Rose Relishes Assorted Varieties 12-fl.-oz. jar ..... 39¢

Bathroom Tissue Cashmere. 1-ply, Asst'd Colours Package of 4 for 69¢

Bel-air Orange Juice Frozen. Concentrated. 16.66-fl.-oz. size ..... 69¢

Dalewood Margarine 1-lb. Print ..... 3 for $1.00

Prices Effective:
SUNDAY, MONDAY, TUESDAY,
May 15th, 16th, 17th, In
SAFEWAY "DISCO" CENTRES ONLY.

Sales in Retail Quantities Only

SAFEWAY

CANADA SAFEWAY LIMITED

Oil boosts 'disaster for Canada'

—AP

Molten riches Molten silver cascades from furnace during first pouring at new Delmar Silver Mine in southwestern Idaho. Mine operated by Earth Resources Co., of Dallas, Tex., and two other companies, will be third largest in U.S.A. during initial production.

OTTAWA (UPI) — An oil price increase of $4 a barrel over the next two years would be disastrous for the Canadian economy, New Democratic Party energy critic Tommy Douglas said Saturday.

Douglas, in an interview with Standard Broadcast News said every dollar increase in the price of a barrel of oil would increase the cost of living by one per cent, reduce the GNP by 1.2 per cent and could make 42,000 working Canadians redundant.

"I think that the effect of this, on the Canadian economy, will be disastrous," he said.

Energy Minister Alastair Gillespie earlier last Wednesday said there was a strong possibility the price of domestic crude oil would rise $4 a barrel by the end of 1978 to catch up with world prices.

"We are living in a dream world. First of all because the government hasn't had the courage to do what President Carter has done and that is, put in some very firm conservation programs.

"Secondly, we haven't had the courage to say that if we are going to raise the price of oil to the consumer, that money ought to go for exploration and development," Douglas said.

He added he did not dispute the claim that there had been an increase in exploration, "but, there has not been a proportionate increase to the price which the Canadian people are paying."

The former NDP leader in Parliament later in the interview said he could not see the government changing its mind about building a pipeline to carry Arctic gas for shipment to Eastern Canada and the United States.

The Berger Commission report last week recommended postponing construction of pipeline through the North for at least 10 years.

"Im still convinced that the government is committed to the Mackenzie Valley pipeline.

"I think that when Mr. Trudeau visited President Carter and told him he'd have a decision by Sept. 1, that he would try not to embarrass him, and when he appointed Basil Robinson to orchestrate the whole thing ... and made him the federal pipeline commissioner, the government is virtually committed to the Mackenzie Valley pipeline," he said.

Going, going ... gold on block

WASHINGTON (Reuter) — The International Monetary Fund will auction 525,000 ounces of gold June 1 in the latest of a series of gold sales to finance a trust fund to aid poorer countries of the world.

Week's Vancouver trading

VANCOUVER WEEKLY STOCK QUOTES
Distributed by The Canadian Press
Week ending Friday, May 13, 1977

Quotations in cents unless marked $. Odd lot sales marked z. Net change is from last week's close of same lot type.

Stock	Sales	High	Low	Close	Net Ch'ge	1977 High	1977 Low
Resource and Development							
Aelenian	6000	14	10	10	−5	25	10
Afton	900	$7¾	7½	7½	−½	8⅛	6
Aldona	777	30	30	30		30	30
Aleta	1400	14	12	14	−2	19	10
Alice Lk	7000	7	6½	7	+1	9½	5
Andex Mns	49500	22	20	20		24	11
Anglo Bo	55850	264	240	250	−15	400	187
Arcdia	13000	20	18	20	+2½	30	15
Arex Res	4500	20	19	19	+4	30	15
Arodien	4500	30	22	30		40	18
Avino	35050	22	20	20		24	15
Azure	2030	15	9	15		20	7
Balfour	35000	33	27	28	−4	75	27
Barrier Rf	73900	51	47	48	−5	75	47
Bath N	15700	54	51	52	+2	75	50
Belcara	500	7½	7½	7½		9	6
Belmoral	7000	53	51	53	+1	68	47
Benpel	2000	28½	28½	28½		55	28½
Benson	3000	17	17	17	−1	33	12½
B Giant	500	12	12	12		12½	10
Bow Rvr	15000	26	23	23	−3	33	20
Brmeda	600	125	122	125		170	120
Brendx Res	32800	35	30	30	−3	36	16
Br Sil Prem	200	34	34	34		35	20
Cdr Res	7333	15	14	14		21	14
C T Expnda	12700	181	170	177	−1	200	169
BX Dev	13539	310	290	295	−15	340	115
Calico	2700	5½	4	5½	−½	6	3
C Brrnca	6500	40	35	40	+10	40	28
Cdn Nat res	2100	415	410	415	−5	470	340
Cantle	29000	22	15	22		25	15
Canwex	20000	3	3	3		7	3
Car Bell	3450	7	7	7		10	6
Carolin	240900	290	165	270	+110	290	136
Casino	4600	19	18	18		25	17
Castle	100	65	65	65		85	62
Celico Res	2600	27	25	25	−5	44	15½
Chnl Gld Rs	6500	12	11	11		16	9
Charitn	50100	43½	39	40	−3	58	19
Charta	6500	8	8	8	+½	10	3
Chatex	29000	15	12	12	−3	21	12
Cheyenne	27125	185	170	180	+2	239	139
Cima Res	520	33	30	33		40	30
Circle Bldr	10500	24½	23	24	+1	25	13
Citlec Mini	19500	17	15	15	−1	17	9
Claymore	16000	73	67	67	−4	85	57
Colby Mns	65000	125	115	120	+5	135	70
Col A w	300	400	400	400		5	400
Ciman B	2700	400	385	400	+10	6	360
Col pra	4000	50	45	45	+3	65	42
Clonial	4200	90	70	70	−25	130	70
Clt Res	29700	30	27	30	+2	48	23
Comaplex	5000	31	31	31		35	25
Comet Ind	22300	115	100	100	−11	139	40
Conam Re	85200	148	122	147	+23	148	50
Con Bound	10000	20	20	20	+2	23	10
Cons Citex	2100	7	7	7	−1	15½	4½
Cons Kalco	8500	15½	14	14		25	13
Cons Butt	4250	6	6	6		8	6
Cons Tran	25000	11	11	11		36	10
Con Silver	6800	58	54	58	+2	95	50
Cop Ex	33500	10½	9	10½	+½	18	8½
Cop Gnt	1000	4½	4½	4½	−½	8	4
Copr Lak	103100	41	36	39		58	14
Coralta	19700	35	34	34	−1	44	30
Coseka Res	85725	465	440	440	−30	490	425
Coynex Dev	19000	140	115	120	−20	185	115
Cream	9500	19	17	19		22	14
Cree Lak	3700	245	201	201	−39	385	201
Ctias Expl	17300	11	11	11		21	10
Dankoe	10500	250	235	250		320	200
Darkhawk	300	24	24	24		35	16
Davnport	11771	46	41	43	−6	60	36
Dav Kvs	2300	17½	16	16	−1½	25	16
Dora Ex	3400	26	25	26	−4	34	25
Dus Mac	17567	53	50	53	+1	56	41
Early Bird	6500	10	9	9		17	8
Eltron Sec	2200	35	35	35		62	25
Five Star	500	5½	5½	5½		6	2½
F St Jhn	4500	60	60	60	+5	70	50
Freehld	10005	23	23	23	−2	35	20
Futurty	68800	46	30	30	−17	66	30
Galveston	1000	43	43	43		76	40
Giant Ex	2500	6	4	4		6	3½
Gt Reef	500	75	75	75		80	55
Gbrltar	1700	56½	6⅛	6⅛		7⅛	6
Glbl Enrgy	2020	37	30	37	+2	50	28
G Gate	2500	24	24	24	+1½	30	18
Gldn Gnit	65500	25	21	23	+2	39	17
Golden Std	21000	22½	21	21	−1½	55	16
Gold River	4500	15	12	15		17	7
G N Pete	8800	18	17	17	−2	25	17
Gsa Res	6760	110	100	100	−5	182	100
Hallmark	43000	80	756	75	−3	100	45
Henrieta	6000	96	91	92	−7	148	85
Hinhawk	32167	20	15	19	+6	21	11½
Hmont	4600	145	140	140		145	100
Holofi	36675	114	111	114	+3	145	100
Host Vent	8800	140	130	140	+10	170	130
Ice Station	4000	16	14	16	+2	16	12
Imp Met	6500	14½	14	14		31	13
Initial	21600	47	40	43	−5	53	16½
Intergold	4000	21	20	21		637	10
Intl Bremac	38180	69	65	66	+1	69	50
Intl Pyrmd	101828	76	58	59	−17	124	42
Joy Ind Ltd	420	35	32	32		55	28
Kamad	11700	15	12	14	+2	17	10
Kent Ergy	5500	25	21	23	−2	37	21
Klondex	1500	16	16	16	−2	34	15
Knoby Lak	10500	31	31	31	+2	36	20
Laguna	20500	19	18	19	+1	24	11
Laura	27000	14	8½	10	−4	21	3
Lmc Res	60600	20	18	18½	−2½	31	18
Lori Explor	3000	12	12	12		16½	10
Lornex	410	$11¼	10¼	10¼	−1¼	13	9¼
LP Indust	110500	24	20	22	−2	26	12
M M Prcpn	115000	64	50	60	+9	64	10
Magnum	4200	38	36	36		40	35
Major Res	75350	60	55	57	−3	66	40
Makaoo	8000	11	11	11		16	11
Marge Entr	9500	26	22	22	−4	33	15½
Mark V	2600	100	100	100	−1	121	85
Mvrck	65175	52	46	48		55	13½
Mid Mtn	2000	25	25	25		30	23
Montrey A	16100	7	5	5	−1	7	5
Mt Sickr	4000	8	8	8	−1	14	3
Mtn Stats	36800	145	135	137	−3	158	73
Mundee	16700	135	123	125	−15	169	105
Nadina	1000	10	10	10		10	6
Nevex	74500	23	19	21	+1½	32	17
N Cinch	1000	22	22	22		30	20
Nwcst Slvr	26600	20	17	17		30½	13
New Mnex	282900	96	70	88	+20	94	21
N Privtr	4500	7	5½	5½	+½	10	3½
N Terr	17500	19	15½	18½	+1½	20	15
Newvan	55000	6	6	6		8	4
Nicola Cop	139100	55	39	53	+16	55	9
Norex Res	27500	53	46	50	−5	68	45
Northair	13550	231	225	225	−7	265	152
N Atlantic	16200	25	20	20½	−4½	25	16
N Hart res	14500	24	20	23	−2½	35	10
N Bullion	7000	18	18	18		629	16
Ntrn Eagle	500	11	11	11		16	9
NW Vent	12500	70	66	70	+4	105	66
NRD Mng	2500	20	20	20		41	18
Nu Energy	17100	210	205	205	−2	240	81
Nuspar	19800	43½	35	35	−8	80	21
Oxbow	49600	415	325	325	−90	5	116
Pa Cassiar	3000	24	24	24		25	20
P Cypress	8800	70	65	70	+5	80	48
Pacific Res	61000	37	30	31½	−3½	76	23¼
Pa Acheron	7250	22	22	22		30	15
Pthfndr	81400	38	32	33	−5	38	19
Pegasus	63000	75	61	65	−13	95	47
Perry Rvr	5500	90	80	80	−10	260	80
Pnebell	2500	15	14	14		15	12
Plains P	2000	20	20	20	−1	23	15½
Pondry	4400	14	12	12		17½	10
Prism Res	6500	34	27	27	−9	40	14
QC Expl	4700	146	140	140	−9	174	125
Qtsino	1000	14	14	14	−14	20	11
Rainier	2200	100	95	95	−5	155	95
Ramco Ind	218500	63	50	52	−10	65	20
Reako Exp	2000	14	14	14	+1	18	11
Redfor Mn	25300	33	30	30	+3	42	13
Reniks	1000	9	9	9	−1	18	6½
Rio Plata	13500	26	21	26	−1	41	20
Robert Mns	19200	27	25	25	−5	37	12
Rock Ore	500	40	40	40		45	40
Rosmac	1400	10½	10½	10½	−2½	17	10
R Agsiz	23066	11	9	10	−2	18	5
Sabina	16000	59	56	59	−1	85	50
Sna Res Ltd	15300	40	33½	33½	−6½	59	25
Sachem Ex	1000	10	10	10		20	6½
S Jacinto	17000	21	19	19	−1	27½	13
Saxton Ind	500	16	16	16		18	12
Seaforth	5500	32	29	32	+1	38	22
Secretrt	68700	85	70	70	−13	106	60
Seneca	32850	135	112	112	−23	360	100
Shalmar	3500	8½	8½	8½		15	8
Sheba	5000	15½	14½	14½	−½	21	10
Shld Dev	2000	50	50	50		57	43
Sicintine	13000	10	10	10		13	7
Silmil Ltd	8126	41	33	33	−7	43	14
Sir City	4000	4	4	4		6	3
S Chief	2500	22	22	22	−3	31	20
S Christi	41500	53	50	50	−1	56	21
S Spring	3500	26	22	22		34	20
S Stndrd	21870	64	57	60	−2	93	57
Skat Res	1000	69	69	69	−1	105	60
Slocan	6100	41	40	40		41	29
Sonic Ray	7550	19	18	13	−5	30	12
Sproatt	48250	23	20	23		30	12½
Stampd	19550	445	390	425	+35	5⅛	335
Sunlite	2500	380	340	380		415	295
Tx Resce	250	15½	15½	15½		27	15½
Tacoma res	94310	39	34	37	−½	42	5
Terra Mng	6000	430	420	430		5	390
Thor Expl	21100	189	165	175	−14	197	90
Thndrwd	14500	14½	13½	13½	−½	23	13
Tnta Hill Ms	9800	16	15	16	+1	20	10
Tinta Slv	2000	20	20	20	−3	33	20
Trwest	12100	18	17	17	+2	18	12
Tourngn	10700	40	36	40	+2	45	25
Tcon Res	1000	20	20	20	−1	22	18½
Trinity Res	52533	145	125	143		145	125
Tyee	54000	71	67	67	−5	86	60
UCambrg	3900	60	58	60		76	45
Untd Chief	50	14	14	14		25	14
Unitd Frtn	20800	23	22	22	−1	30	20
U Hearne	54710	230	180	228	+43	230	97
U Gold	2500	12	12	12		16	10½
U Rayore	1900	34	33	34	+3	38	30
U Westid	8250	42	40	40		55	40
Val Co	1522	800	775	775	−10	800	562
Van Silver	13300	80	76	80		85	35
Vntreal	18125	8½	8	8½	+½	10½	5
Vntor Res	15800	47	47	47		55	24
Vestor Ex	19500	45	40	45	+4	74	40
West Adera	2725	40	40	40		42	28
W Mines	2700	435	430	430		465	405
W Ring H	2550	175	175	175	+5	175	160
Wstn Warn	500	22	22	22	+2	27	20
Wharf	1750	17	16	16		24	15
Ykn Rev	41100	68	62	67		68	41
Znith	24500	10	8	8	−1	11½	8
Warrants and Rights							
Barrier wt	58200	18	15	15½	−2½	20	15
Chariest wt	49900	9	6½	7	−1	9½	6½
Comet Wts	22800	18	16	17½	+1½	27	16
Conam Wt	41800	70	59	69	+9	70	38
Cop Lake w	6400	18	11	11	−7	27	8
In Brc Wt A	12600	12	12	12		15	10
Int Pyra wt	9000	39	20	20	−20	80	10
Mav M w	20000	15	12½	12½	−2½	19	7
Munde Wts	3000	50	45	45	−10	92	40
New Mine w	82100	38	29	32	+4	40	17
Pac Res wt	33000	1	½	½	−½	35	½
Sna Wts	56600	17	10	11	−4	78	10
Thor Wt	11500	65	51	53	−16	85	40
Total sales, resdv:							5,223,814
55 Advances,		103 Declines,				81 Unchanged	
INDUSTRIALS							
All Ven Pro	4705	165	125	125	−45	210	125
Ardiem Ind	2500	30	25	30		30	16
Ath Col	1200	75	75	75		75	50
BBC Rty Un	1600	$14½	14¼	14¼		15⅜	14¼
Balco	550	455	450	450	−50	5½	420
Bnk BC	108	$23¾	23¾	23¾	+½	23¾	20⅞
Bell Cdn C	12000	$27⅛	27	27	−⅜	27⅜	27
Bell Pr D	500	$50¾	50¾	50¾		50¾	50¾
Block	3425	637	600	637	+37	637	465
Bras A	100	$11⅞	11⅞	11⅞		12¼	11⅛
BC Pak B	100	$26	26	26		26	21½
BC Sugar A	3500	$25½	25½	25½		26½	24¾
BC Tel	100	$13⅜	13⅜	13⅜	+⅜	13⅜	12½
BCT N	1300	$29¾	29½	29¾		29¾	27½
BCT 4.84	500	$15½	15½	15½		15½	14¼
BC Tel L	200	$22½	22½	22½		22½	22½
BC Turf	2000	435	435	435		450	435
Burr Mtg	700	235	235	235		235	155
Cdn Cel Ltd	200	$7⅛	7⅛	7⅛	+¼	7⅛	6
Cdn Pr A	1800	$9¼	9¼	9¼		9¼	9¼
Canfor	1100	$6½	6¼	6¼	−⅛	6½	6⅛
Computx Ct	10500	24	20	24	+2	24	5
Cor Ind	475	512	512	512	+125	537	485
Daon Dev	455	$13⅜	13	13½	+⅜	13⅜	8⅝
Daon pf A	1205	$6¾	6¾	6¾		6¾	6½
Doman	23960	$5⅛	5½	5½	−¼	5⅛	5
Field	75	$12	12	12		12	8½
Finning	2300	$16¼	16	16¼	+¼	16¼	11¼
Gestalt Ltd	2000	30	30	30		33	25
GN Land	1600	71	71	66	−3	756	68
Grovenor	400	$9	9	9	−½	9½	9
Grouse	1900	88	86	86		108	76
Imperial A	100	$20¼	20¼	20¼		21⅛	20¼
Inind pr	500	$12½	12½	12½		12⅞	11¼
I Wood	600	205	205	205		255	100
Intl Centur	2500	31	30	30	−4	45	12
I Hydro	1000	40	40	40		43	31
Interpubis	100	315	315	315	+5	350	310
Ionarc	14200	15	13	13	−1	20	11
Kaiser	200	$14⅛	14⅛	14⅛	+⅛	15⅝	13⅛
Keg Rest	2300	95	90	95	−5	125	70
K Dyong	900	250	225	250		250	175
Keycrp Ind	50	345	345	345		410	345
Lancer	100	67	67	67		67	40
Laur 1.40	430	$20	20	20		20	20
Laur 2.00	300	$25	25	25		25	23
M B	500	$22½	22⅛	22⅛	−¼	24⅜	22⅛
Madill	150	$10½	10½	10½		10½	8¼
Massey A	100	$28½	28½	28½		28½	27⅜
Mhwk pr	100	190	190	190	−10	250	190
Mhawk	50	45	45	45		50	45
NB Cook	1000	105	105	105		105	100
Neonex	1700	220	217	220		235	190
New Key	400	78	78	78		135	70
Newmark	6000	43	42	42	−3	60	38
NW Sprts	145	290	290	285	−25	320	275
Ok Helic	100	$7	7	7		7	5⅛
Ok Hold	4670	$10½	10	10¼		10½	8
Pace	280	200	200	200		225	190
PN Gas	300	325	320	320	−10	350	285
Portcm	600	80	80	80		99	62
Potter	316	385	385	385		425	370
Refin Ind	700	141	140	140	+4	195	135
Sartoga	400	410	400	400	−20	425	380
Trimac A	1000	$9	9	9	−¼	9¼	8¼
Wardr	1700	295	280	295	+65	300	215
Whon A	2200	$8⅛	8¾	8¾	−¼	9⅜	7⅞
Zellers	6400	450	415	450	+35	450	300
Total sales, industrials:							135,149
13 Advances,		18 Declines,				37 Unchanged	
VANCOUVER CURB EXCHANGE							
Aaron	2000	70	65	70	−2	90	65
Abella Res	2000	18	18	18	+2	20	11
Action	6000	5	4	5		5	2
Adar Res	1000	7	7	7		15	5¼
Amber	344000	156	10	13	+3	15	5
Amca	5500	30	28	29	−1	35	28
Amigo Sslv	3000	10	10	10		10	3
Arizako Ms	23340	50	29½	48	+18	50	16
Ariz Silver	3500	68	65	65	−1	68	65
Arctic G S	14600	5	3½	5		7	3½
Aurus	24500	62	55	55	−5	82	47
Avalanch	12100	79	72	79		350	50
Barker Res	7500	40	40	40	−1	50	18
Beach Gold	35000	27	23	23		35	18
Benn Ex	500	10½	10½	10½	−1½	17	10
Berkley re	500	15½	15½	15½		21½	15½
Betina	3000	38½	35	35	−2	44	35
Bonevil	10000	20	20	20		33	20
Br Res	54000	9	7	8		15½	5
Brent Expl	29800	175	155	159	−11	187	35
Brican Res	8000	35	35	35		45	25
Br P Inv	8400	110	90	100	−15	163	67
Bron Mns	18500	64	55	63	+4	64	29
Bur Gld	19500	13	10	13	+3	19	8
Camero Rs	50000	38	36	36	−2	52	22
Camrelco	1000	6	6	6		7½	6
Cannon	10250	10½	8	8	−2½	18	8
Canorex	7500	16	16	16	+14	32	15
Canzona	3000	20	19	20		21	13
Caprice res	9000	14	13	14		21	10½
Cascad Res	31000	28	25	28	+5	28	21
Chatam Rs	2500	4	4	4		7	4
Claytron	125	140	140	140	−10	160	90
Cleaver	5000	22	21	21		35	21
Coast Int	22000	41	39½	39½	+4½	41	25
Cobre	10500	13	10	13	+3	17	10
Cons Cinola	137350	37	27	36	+10	37	5
Cons Mon	19000	6	4½	4½	−1½	10	4½
Con Minera	20000	32	28	32	+3	41½	28
Cusac Ind	10000	19	19	19	+2½	28	16½
Cyclone D	228875	53	37	53		60	35
Dallas Exp	29800	195	190	194		200	69
Darva Res	26900	131	105	105	−25	139	25
Data Sys	90	10	10	10		20	10
Decade De	6000	26	22	22	−5	34	22
Decker	8500	38	36	38	+1	42	35
Diana	25200	44	37	38	−3	55	36
Dorita	1000	2½	2½	2½		5½	2½
Dual Res	8550	117	110	110	−5	187	80
Dune Mrl	500	30	30	30	−3	45	15
Dungan Ex	13000	53	49	49	−6	57	30
Edina	3000	22	22	22		25	6
Envoy Res	24000	26	20	20	−8	30	16
Espina	112000	25	19	24	−1	29	10
Exel	11000	7	5	6½	−½	11	4
Gbx Mns	1500	22	22	22	−1	40	20
Gallahad P	3400	23½	23½	23½	+1	23½	20
Gentry	17500	72	69	69	−1	72	44
Gillian Min	8000	16	16	16		20	12½
Gold An Re	14000	31	24	31		33	13½
Gold Cup	8000	16	13	16	−2	25	13
Gdn Shmrk	5000	14	11	14	+1	18	11
Gold Vally	2080	4	4	2	−2	9	4
Grng	3000	15	15	15		23	11
Grt Central	4100	70	70	70	+2	92	25
Green Bluff	4000	17	14	14	−3	27	14
Grenwd ex	22000	93	86	93	+8	93	70
Grove Exp	500	13	13	13		17	13
Hercon Res	1500	5	5	5	−1	10½	5
Hesca Res	6500	14	14	14	−½	25	13
Intl Shasta	37200	50	46	50	+1	60	32
I W ellint r	800	54	52	54		80	34
James Ind	1000	25	25	25	−3	40	24
Juniper	42000	14½	12	14½		15	7
Kandahar	24967	60	55	59	−1	63	36
Keith Cop	4500	17	17	17	+1	26	10
Kendal Mn	28500	15	11	12½	+½	17	4
Lakewood	6000	45	40	45	+1	46	31
Lantern Ga	500	22	22	22		25	16
Leman Re	139100	180	152	168	−12	204	31
Lion Mines	13000	42	38	40½	−2½	60	38
Lustre Gold	73200	104	93	99	−6	105	24
Mabee Min	86500	37	30	32	−5	48	16
Mace Tech	23800	71	57	71		71	55
Marco	3250	60	56	56		65	45
Mcleod	12000	19	15½	18	+1	22	12
Meridian	8000	33	33	33	+3	33	18
Mns Dorad	76350	137	120	125	−10	165	57
Mnore Mtls	5000	11	11	11		30	8
Mont Grnd	4000	45	45	45	−2	58	31
Mtneer M	21500	21	21	21	+½	29	19
Nahatlch	61500	22	20	22	+1	36	20
New Congs	2600	20	20	20		34	13½
New Denvr	5000	3½	3½	3½	−1½	6½	1½
N Frontier	394000	33	27	32		33	
Ni Cal Dev	57000	310	255	310	+50	310	656
Ntwatch	363609	36	30	33	−4	52	22
Nithex Ex	250	28	28	28		630	21
Nomad	55500	33	27	28	−2	40	19
Norco	10100	230	200	210	−25	255	58
Olympian	35000	29½	24	27		35	24
Onaca Exp	400	22	22	22		23½	22
Orina	178500	32	24	27	−1	34	9
Pan Arctic	11700	18	15	15	−2	20	14
Paulson M	1000	15	15	15		22	12
Pemb Star	2500	18	14	18	+2½	18	10
Philco Res	6500	41	39	39	−6	59	28
Rainbow	4000	22	20	20		40	20
Rebel D	1000	32	32	32		32	23½
Reco Silvr	9000	13	12	13		13	5
Regency	20700	158	142	155	+15	158	130
Regis	2500	6	6	6		6	3
Rich Hill	15200	9½	9	9½	+½	16	8
Rimrck	44200	118	100	109	−8	150	42
Rio Siera	13000	6	5½	5½	−1	12½	4
Robina	2000	20	15	15	−5	30	15
Rockel	26500	7½	6½	7½	+1½	11	5½
Ronrico	5000	31	29	29		42	28
Ruskin Dev	5800	85	85	85		100	85
Sands Mls	5500	32	30	30	−2	38	18
Sanilogi Ind	9500	80	68	76	−2	107	36
Santa Sar	160500	42	20	32	+12	42	6
Saratd Dv	2000	8	8	8		10	6
Saturn Res	31500	40	34½	35		59	20
Sea Chem	4000	4	4	4		8	4
Shelter O	21050	101	86	94	+4	101	18
Slmnac	500	10½	10½	10½		10½	6½
Slvr Falls	4000	38	37	38	+1	40	19
Sioux Mtn	3000	9¼	9¼	9¼		14	8
Skarst	7500	13	12	12		16	10
Southcan	2000	20	20	20		25	18
Sovrgn Mtl	11446	21	21	21	−2	27	15½
Stanholm	3100	100	95	100	−1	110	70
S s IceCrem	34660	83	70	70		127	32
Swim Lk	11500	26	22	26	+1	26	12
Syn Trac	18600	115	100	110	−2	119	55
Tagus	26000	25	18	20	−5	30	14
Tandem	94700	44	38	38	+8	50	21
Taurus R	7200	24	20	24		27½	16
Thundr Crk	54500	30	25	25	−5	37	14
Totem Ind	4500	40	35	39	+2	40	32
Trident Res	3000	15	15	15		17	10
TRV	10033	116	110	115	−2	135	85
Univex	12000	20	13	20	+5	20	10
Vanalta	8000	13½	11½	11½		33	10
Westley	12500	62	57	57	−3	65	40
Westwind	35000	48	37	40	−10	70	25½
Total sales, curbs:							4,116,975
37 Advances,		57 Declines,				53 Unchanged	
TOTAL VOLUME THIS WEEK							9,475,938
105 Advances,		178 Declines,				171 Unchanged	

Leading Victoria Automobile Dealership
requires
QUALIFIED AUTOMOTIVE ACCOUNTANT
Experience with IBM an asset
Salary commensurate with ability
Send Resume to:
VICTORIA PRESS, BOX 131

APPRAISERS

We would like to establish an independent appraisal department in the Centre. If you are an accredited appraiser and would like to work in a Real Estate atmosphere (without brokerage), I would very much like to discuss the situation with you. Inquiries also welcome from any existing Appraisal Company who would like to relocate its business in a modern building with lots of parking and a central location.
Please call in confidence:

John O. Hicks, F.R.I., R.I. (B.C.), N.P.
Real Estate Service Centre
1001 Cloverdale Avenue
Victoria, B.C.
Telephone: 388-6161

5-13

School District No. 86, Creston Kaslo
PRINCIPAL
Prince Charles Secondary School

The Board of School Trustees is seeking an experienced administrator to provide leadership for this school of 950 pupils with a present staff of 52.

Located in the town of Creston, the school serves all secondary students in the south end of the school district.

Minimum qualifications for a successful applicant will be a professional certificate, administrative experience at the secondary level, and demonstrated leadership qualities.

Salary is determined by the applicant's placement on scale plus an administrative allowance.

Further details about the school and community may be obtained by contacting the district superintendent of schools, (428-2217) or the present principal, Mr. A. Fletcher (428-2274).

Applications should include references, experience, superintendent's reports if available, and a brief statement of educational goals and philosophies.

Applications MUST be in Creston by Saturday, May 28, 1977.

Forward applications to:

L. B. Beduz, District Superintendent of Schools
Box 1640
Creston, B.C. V0B 1G0

CAMOSUN COLLEGE
FALL SEMESTER '77

If you are planning to attend Camosun in the Fall Semester, you should visit the College Counselling/Admissions Centre for pre-planning in the next 4 weeks. The Centre is open:

MON.-FRI. 9:00 a.m.-4:30 p.m.
Evening Hours in effect:
MAY 16-JUNE 8 — TUES. & WED. 4:30-8 P.M.
Counselling Admissions Centre,
Camosun College,
1950 Lansdowne Road,
Victoria, B.C. V8P 5J2
592-1281, local 241

5-13

MAINTENANCE SUPERVISOR
for the
JUAN DE FUCA PARKS AND RECREATION COMMISSION
CAPITAL REGIONAL DISTRICT
VICTORIA, B.C.

Under the direction of the Recreation Manager to be responsible for all building and mechanical maintenance activities associated with the operation of the Juan de Fuca Recreation Complex and such other facilities designated by the Commission from time to time and situated within the electoral areas of Colwood, Langford, and Metchosin.

The Supervisor will be required to develop, co-ordinate and supervise a comprehensive preventive maintenance and operational program centre around an ice arena, curling rink, indoor swimming pool and a senior citizens activity centre. The supervisor will be responsible for all mechanical systems including an ice plant; water filtration equipment; heating, ventilating and air conditioning units.

The Supervisor must have a good working knowledge of refrigeration and water filtration equipment, ice making techniques and a general knowledge of the electrical, mechanical and plumbing trades.

The successful applicant should have a minimum of senior secondary school graduation combined with technical school or trades training related to this field. Preference will be given to those applicants with a demonstrated ability to perform successfully in a recreation facility setting.

Salary is negotiable, but will be commensurate with the qualifications and experience of the successful applicant.

Written applications stating qualifications and experience will be received by the Personnel Administrative Assistant, Capital Regional District, P.O. Drawer 1000, Victoria, B.C., V8W 2S6, no later than May 25th, 1977, at 4:30 p.m.

BEAVER
LUMBER COMPANY LIMITED

is seeking an experienced
DEPARTMENT MANAGER

We require an individual with a minimum of three years experience as a store or department manager of a building supply, chain or department store. Experience in managing some or all of the following departments: lumber and building materials, hardware, electrical, plumbing and heating, paint and seasonal, will be of an advantage to the candidate — but is not essential.
We offer an attractive starting salary plus a full range of benefits including medical, dental and pension plans. This is a national company and the opportunities for advancement are excellent.
Applicants interested in this position should forward a complete resume in confidence to:

R. G. Richter, Manager Operating Services,
Beaver Lumber Company Limited,
P.O. Box 248, Surrey, B.C. V3T 4X2.

5-14

C A R E E R S

REGIONAL TOURIST CO-ORDINATOR
Vancouver Island

A dynamic individual is needed to co-ordinate all aspects of tourist promotion for the Vancouver Island region. The position entails a wide range of responsibilities aimed at developing and sustaining a vital, tourist-oriented base within the region's private sector.

Duties will include:

- Co-ordination of promotional, training, educational, advertising and funding programs between cities and communities within their jurisdictions in a manner beneficial to the region as a whole.
- Liaison with all branches of the tourist industry within the region, including hotel, motel and resort operators, to gain support and co-operation in all aspects of promotion.
- Liaison with media throughout the region and the province to promote positive news coverage and encourage increased travel to the region.
- Responsibility for advertising campaigns, in accordance with policy laid down by the Directors.
- Liaison with provincial Department of Travel Industry in the production of promotional material and co-ordination of regional and provincial planning.

An extensive background in tourist promotion is required, with added experience in planning, management and budget preparation also desirable. The successful applicant should be willing to travel, while at the same time assuming responsibility for the day-to-day operation of the regional tourist office in Victoria. This position is available immediately. Salary commensurate with experience and ability.

Reply in confidence, providing details of background and qualifications, to:

G. P. Manning, President,
Vancouver Island Publicity Bureau,
Room 4M, 635 Humboldt St.,
Victoria, B.C.

5-14

'Worker participation' works at Kootenay plant

EDMONTON (CP) — The first major effor tat introduc-first major effort at introduc-into daily operations of a western Canada company has shown marked success, a company worker and director says.

"Morale, safety and production have improved significantly" at the Kootenay Forest Products sawmill and plywood operation at Nelson, B.C., Klaus Offerman told a provincial labor department seminar here this week.

"In just three years the operation has become a viable entity," Offerman (a forklift operator) said, "... from management's point of view the productivity has increased, morale has improved, the operation is more efficient, wildcats (strikes) are down and profits are up."

Reviewing a history of the troubled company with 600 employees, Offerman, one of two employee directors on the company's seven-member board, said industrial relations between the company and the employees deteriorated at an alarming rate in the late 1960s and early 1970s.

Problems stemmed from the fact workers felt they were working for absentee multinational firms, social responsibility of the company towards the community was being ignored; there were repeated lay-offs and there was mismanagement; and there was constant pressure on workers and supervisors alike to attempt to make an unbalanced operation function smoothly and profitably.

Offerman said the workers asked the New Democratic Party in British Columbia to purchase the operation, and the NDP government did so in February, 1974.

The then NDP government was talking about worker participation and a month later the workers asked the government to "experiment" with the Kootenay plant.

The government eventually asked the International Woodworkers of America for representatives to serve on the board of directors. Offerman was one of two selected.

The two work directors decided to continue going through previous established union management structures, such as grievance procedures, and also decided to immerse themselves into day to day union activity in terms of grievances, safety problems and evaluation, thereby taking worker experience into the board room.

Since that time the sawmill has had $1.5 million in improvements, several millions of dollars spent on new roads and a new $300,000 logging camp.

Productivity improved by more than 100 per cent in 1976 over 1975.

Offerman said employees had a chance to study and make recommendations in the plans for the $1.5 million improvements, and the historical tenuous viability of the operation "has created a continuing interest by workers in the economic performance of the plant."

Offerman said the experience shows "the need for a worker's control over his or her working life is a deep and enduring trait. Present work and management structures fail miserably in filling that need."

World's biggest exporter

Furs make Canada famous

By ESTELLE DORAIS

MONTREAL (CP) — Canada has become the world's largest exporter of finished fur products in the last five years, with estimated export sales of $125 million for 1977, up from $103 million last year, says the chairman of the Montreal International Fur Fair.

Irving Camlot told a news conference Friday that increasing world demand means domestic and export sales will be 20 per cent higher in 1977 than last year's wholesale volume of $200 million and retail volume of $450 million, "the highest ever figures recorded."

Domestic sales alone were about $110 million last year.

Camlot said a continually higher standard of living in Western Europe, the Orient and the oil-rich Middle East has opened "new and almost unlimited markets" for the fur trade.

Another growing market is men, to whom sales are expected to increase by 20 per cent in 1977. This market accounted for 10 per cent of the volume in 1976.

Exports of Canadian furs on a major scale began 10 years ago with Europe, Japan and the U.S. as major buyers.

The industry is made up of 200 manufacturers and 800 retailers with 85 per cent of the 3,000 manufacturing employees working in Montreal, Camlot said.

The major problem in the industry is the lack of skilled workers. The companies are training unskilled people referred to them by Canada Manpower, but this is expensive because "you need a professional craftsman to stand with each trainee," said Sam Yarrow of Thrift Furs Inc.

Basic training takes six months, and those with promise are then promoted through the factories, he added.

The Fur Fair, which runs from May 14-20, will highlight swakara (a type of lamb called karakul bred in South West Africa), wolf, lynx, racoon, fox and mink.

And "fur hats are very important this year again," Yarrow said.

In a preview of today's fashion show, dancers from the Ballet Jazz company provided a background to models wearing fur hats and black tights.

Government response favorable

Heavy oil plant study starts

CALGARY (CP) — A group of oil companies proposing to build a $500-million to $700-million heavy oil upgrading plant near Lloydminster, Alta., 140 miles east of Edmonton, has decided to proceed with engineering studies in light of favorable government response, it was announced Friday.

A. M. McIntosh, executive vice-president of Pacific Petroleums Ltd., said in an address in Toronto that both the federal and Alberta governments have indicated a willingness to co-operate in the plant's development.

McIntosh was speaking to the Canadian Association of Petroleum Investment Analysts.

McIntosh, chairman of a steering committee that is looking at the project on behalf of 26 resource companies said the committee has held preliminary meetings with the federal and Alberta governments.

He said suggestions have been made to both governments as to how they might assist in the project with changes in regulations, royalty arrangements and taxation policies.

"One appropriate method might be for the Alberta government to permit a processing allowance on the oil produced, similar to the system used for natural gas processing plants," McIntosh said.

"And the federal government can allow an increased capital cost allowance as a deduction from taxable operating income."

Heavy oil, so named because it is thicker than other types of crude oil, has been used in the production of asphalt.

Because of lower prices and a lack of refining capacity in Canada for heavy oil, there has been little advanced refining of the product.

The upgrading plant proposed by Pacific Petroleums would refine the heavy oil to the point where it could be shipped to existing refineries for further refining.

The new plant will have a capacity for 100,000 barrels a day.

'Threatened species'

LONDON, Ont. (CP) — Entrepreneurs have been a threatened species in the Canadian business world until recently, I. H. Asper, a Winnipeg lawyer, entrepreneur and taxation critic, said Friday.

He told an annual conference of businessmen sponsored by the University of Western Ontario that "the deck was stacked against the entrepreneur."

But the recent federal budget had opened new avenues for entrepreneurs by restructuring tax laws.

In the past, tax laws have been stringently biased against new companies trying to get started, Asper said.

"The dice were loaded against Canadian companies buying a company, but favorably loaded for a U.S. company," he said. "Now they are both in on the same footing."

Border clash claims two

BEIRUT, Lebanon (UPI) — Christian rightist militiamen and Palestinian guerrillas clashed along the southern border with Israel. The fighting killed two persons and wounded nine others, reports from the region said.

RESERVE EARLY
MONTH-END TRUCK RENTALS
Don't Be Disappointed!
4-23
SUBURBAN RENT-A-TRUCK
386-6131
3377 DOUGLAS
'LOWEST RATES IN TOWN'

ANNUITIES
SUNLIFE'S ANNUITY RATES ARE COMPETITIVE. CONSIDER A LIFE ANNUITY INCOME AVERAGING ANNUITY, REGISTERED RETIREMENT SAVINGS PLAN.
SunLife OF CANADA
RHONA HUME REPRESENTATIVE
814-1175 DOUGLAS — 382-3145
4-2

EARN UP TO 9 3/4% PER ANNUM
WHY EARN LESS?
Why earn less?
(ASK ABOUT OUR MONTHLY INTEREST CHECKS)
For more information, phone us or mail this ad with your name and address today or call in person at...
CONTINENTAL ESTATES CORPORATION LTD.
Serving B.C. since 1959.
VICTORIA 777 Fort Street 385-6778
VANCOUVER 408-796 Granville St 682-7171
NEW WESTMINSTER 707 Columbia St 524-2288
MEMBER CANADA DEPOSIT INSURANCE CORPORATION

OPEN HOUSE, MAY 15, 2-4:30 P.M.
660 GOYETTE RD.
Royal Oak Rancher
⅓ acre of seclusion totally developed with flower garden, veg. garden, fruit trees and greenhouse. All so appealing! The 2-bedroom home has a large bright living room with w-w and huge unique fireplace. Full basement has 2 finished bedrooms. Pleasant country-like views from the many windows. — $66,900
477-1841 Valerie Stretch 477-6770
BLOCK BROS. REALTY LTD.
5-14

Credit Foncier
Founded in 1880
One of Canada's largest trust and mortgage companies.
5-year Term Investments
Min. amount $500
9%
Interest paid Semi-annually, Monthly (Min. $5000) or Compounded and paid at maturity
9 1/4%
Interest paid Annually
Victoria: 1019 Blanshard St.-(604) 388-6601
Vancouver: 850 West Hastings St.-(604) 681-5464
White Rock: 1463 Johnston Rd.-(604) 531-7525
Vernon: 3105-34th Ave. -(604) 542-4377
Halifax Montreal Quebec Ottawa Toronto
London Winnipeg Regina Saskatoon Edmonton
Calgary Vernon White Rock Vancouver Victoria
MEMBER CANADA DEPOSIT INSURANCE CORPORATION

ANNOUNCEMENT
Mr. M. Cherneff, Manager, Wall & Redekop Realty Ltd., Duncan, is pleased to announce the appointment of Stanley Donald Shaw to the Duncan Office. Mr. Shaw recently completed the University of British Columbia sales and marketing course and is now ready, willing and able to assist you. Mr. Shaw's past 14 years of speculative experience in business, residential and recreational properties have broadened his scope and insight which is to your benefit. If you want a reliable and hard-working realtor representing you in your Real Estate transaction, give Mr. Shaw a call at the office, 746-4154, or home, 748-8312, for prompt assistance.
WALL & REDEKOP REALTY LTD.
471 Trans Canada Hwy.
Duncan, B.C.
746-4154
WALL & REDEKOP HOMEFINDERS REALTY LTD.

YOUR OWN PARK
Over 9000 sq. ft. fenced and treed lot off very quiet and pretty Langford cul de sac. Home is 5 years old, 3 BRs, large master with en suite. Big bright LR. $61,900.
DAVE REID
478-5561 478-7375
BLOCK BROS. REALTY LTD.
5-14

ANNOUNCEMENT
BRIAN MARTIN
Mr. Don Tregear, Vancouver Island Manager for The Canada Trust Co., is proud to announce that Brian Martin is our top salesman for the month of April.
Brian is a consistant winner of our Production Award. Call him to find out why. It will prove the best "move" you've made.
Realtor
Canada Trust
1537 Hillside
595-5171
5-14

FAIRFIELD LIKE NEW
SIX SUITES $127,500
An excellent investment, almost completely rebuilt to all the latest building and fire regulations. Delightful suites, coin-op laundry, off street parking, waiting list for tenants, good income with low operating expenses. MLS. For complete information call:
386-7521 IAN BOORMAN 592-3335
BOORMAN INVESTMENT CO. LTD.
1111 GOVERNMENT STREET
5-14

MUTUAL OF OMAHA
We are expanding our operations and require sales-orientated people who wish to expand into the insurance field and want to be considered for management within one year. If you are at a dead end and want to advance yourself call now for an appointment.
WE OFFER — GROUP INSURANCE
— NON CONTRIBUTORY PENSION PLAN
— PERMANENT POSITION
— TRAINING, AND ADVANCED SEMINARS
— 24-MONTH FINANCING PROGRAMME
— MULTI-LINE PORTFOLIO OF PLANS
Our professional association group markets will assist you in prospecting and create higher than average earnings.
PHONE 386-3570
NEIL P. CLARK
5-12

WESTMONT REALTY
IS EXPANDING
We have room for 6 experienced and proven licensees. This is a high volume office with not only substantial residential sales but very heavily involved in I.C.I. and Inhouse Developments. For further information call:
386-6796 ELLWOOD NAULT 388-4150
386-6796 WILF GEE 477-5550
WESTMONT REALTY LTD.
920 Hillside 5-13 386-6796

Investors SYNDICATE REALTY LIMITED
736 BROUGHTON STREET 386-7721
NO LONGER ACTIVE IN REAL ESTATE SALES BUT ARE
Specialists
in
FIRST MORTGAGES
*COMPETITIVE INTEREST RATES
*PRE-PAYMENT PRIVILEGES
*FAST LOCAL APPROVAL
*CONVENTIONAL AND INSURED LOANS
*FIRE AND GENERAL INSURANCE
PHONE
386-7721
736 BROUGHTON

OK TIRE STORES
GT RETREADS
ECONOMY CARS 550x12 A78x12 600x12 A78x13 600x13 B78x14 650x13 — 16.95 OK
COMPACT CARS 700x13 C78x13 645x14 C78x14 695x14 D78x14 — 17.95 OK
INTERMEDIATE CARS E78x14 F78x14 F78x15 — 18.95 OK
STANDARD SIZE G78x14 G78x15 — 19.95 OK
STATION WAGONS H78x14 H78x15 — 20.95 OK
Triple Tire Guarantee
1. Nation Wide. 2. Money Back in Writing. 3. Against all road hazards — unconditionally.
CHARGEX
master charge
OK TIRE STORES
3030 NANAIMO ST.
Turn off Finlayson
at Trader Vic's
386-3156
4-21

GENERAL INSURANCE

EXPERIENCE IN AUTOPLAN AND PERSONAL LINES PREFERRED. PERMANENT POSITION IN BRIGHT DOWNTOWN LOCATION. APPLY

J. H. WHITTOME CO., LIMITED
5-13 1111 BLANSHARD STREET

Soybean round won

CHICAGO (Reuter) — The Hunt family of Texas oil millionaires has won another round in its battle with the U.S. government over alleged attempts to corner the soybean market.

A federal appeals court freed the family to either sell or take delivery on contracts they hold for about 7 million bushels of soybeans deliverable this month.

Seven members of the Hunt family—heirs of the late oil tycoon H. L. Hunt — have been sued by the Commodities Futures Trading Commission (CFTC) for alleged violation of trading rules prohibiting any individual or group to control more than three million bushels of soybeans at any one time.

The family holds contracts covering more than 20 million bushels of the commodity, and the CFTC had sought to force them to liquidate their holdings and to prevent them from taking delivery on more than 3 million bushels in May.

However, the appeals court upheld an earlier ruling by federal judge Frank McGarr, who lifted a restraining order limiting the family's trading in May beans.

Bankruptcy petition filed

VANCOUVER (CP) — CP Air has filed a petition in B.C. Supreme Court to determine whether World Tours, an air ticket wholesaler, is able to continue in business or must be declared bankrupt. World Tours was shut down last week when CP Air seized its ticket stock in pursuit of a $269,000 claim but has since re-opened.

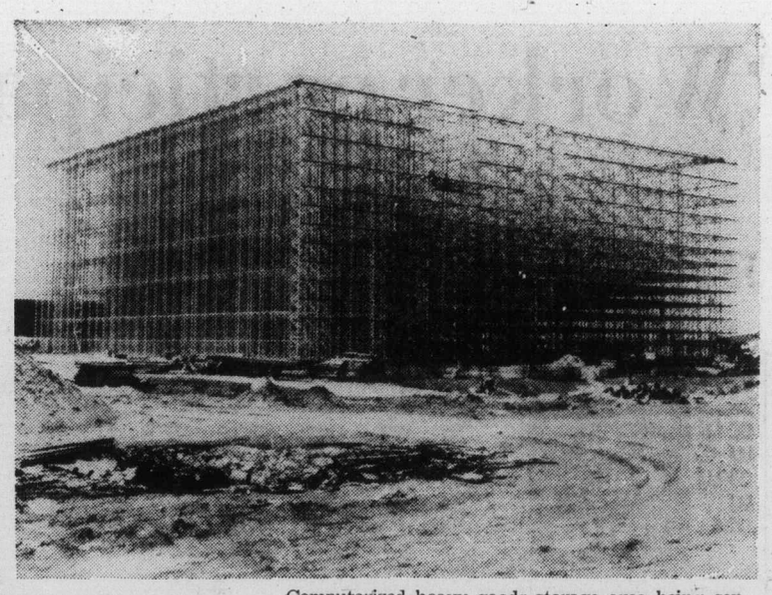

Regina's 'rack'

Computerized heavy goods storage area being constructed by Simpson-Sears Ltd., at Regina will be Canada's only 80-foot high completely rack-supported building when completed this fall. Roof and walls wil be entirely by storage racking system, and 30,000 merchandise pallets will be stored and retrieved automatically by computer-controlled equipment.

BOND WEEK

Money markets groping

TORONTO (CP) — Prices were higher in active trading on the Canadian bond market this week.

The short end of the market was up 25 cents while the mid-long-term and provincial issues rose about three-quarters of a point. Corporate issues gained about one half of a point.

Analysts said bond and money markets in Canada were groping for the right trading level following the fourth consecutive cut in the bank rate — the rate charged for loans to the chartered banks by the Bank of Canada — to 7.5 per cent.

They said the general market decline was slowed by the central bank's persistently tight grip, on chartered bank reserves, which in turn kept rates high on call loans used to finance investment dealer inventories of debt securities.

Among new issues on the market, Niagara Realty raised $50-million yielding 9.5 per cent to June 30, 1984. Grafton Group Ltd. raised $15-million yielding 10.5 per cent to June 1, 1997. Andres Wines Ltd. raised $8-million, yielding 11.25 per cent to 1997 and Victoria and Wood Development Corp. sold a $12-million issue yielding 11.25 per cent to 1997.

Day-to-day money was available at six per cent. Three-month treasury bills were traded at an average of 7.25 per cent down from 7.60 per cent last week and six-month bills at 7.33 per cent, down from 7.73 per cent.

Yields

TORONTO (CP) — Selected bond quotations for May 13, 1977 with offering-price yield supplied by Dominion Securities Limited.

	Bid	Ask	Yield
CANADA			
7 July 1-77-82	99.85	99.90	7.48
4½ Sept 1-83	83.50	83.75	7.80
5¼ May 1-90	74.80	74.50	8.54
6½ Oct 1-95	78.50	79.50	8.76
CNR			
4 Feb 1-81	88.44	88.75	7.54
5¾ Jan 1-85	85.50	86.00	8.26
5 Oct 1-87	76.50	77.00	8.36
PROVINCIAL			
Alta 7⅞ Oct15-89-91	92.00	93.00	8.74
B.C. Elec 5 Aug 1-86	77.00	78.00	8.50
Man Tel 8¼Aug31-90-92	91.50	92.50	9.17
N.B. 7¾Mar1-94-96	84.50	85.50	9.40
Nfld 8¼ Sept 1-80-92	87.00	88.00	9.77
N.S. 7¼ Mar 1-89-91	83.50	84.50	9.25
Ont. 5¼ Apr 15-81-91	90.25	91.25	8.09
OntHy 10¼May21-2000	105.50	106.50	9.50
OntHy 8¼Sep15-92-97	90.50	91.50	9.18
QueHy 8¾July29-91-96	89.50	90.50	9.85
Sask. 6 Mar 1-85-87	80.75	81.75	8.81
MUNICIPAL			
Met Tor 8⅜Sep15-92	92.25	93.25	9.20
CORPORATES			
Alta Gas 11⅜Aug1-95	108.25	109.25	10.24
Algoma Stl 11May1-95	104.50	105.50	10.32
Bell Tel 9⅞Apr 1-99	101.50	102.50	9.60
C.I.B.C. 9¾Jan1-95r85	103.75	104.50	8.97
Cons Gas 8⅝Oct15-93	91.00	92.00	9.60
Dofasco 10⅞May15-95	107.00	108.00	9.91
Eaton Acceptance 10⅝ Jan 15-95 r. 85	102.00	103.00	10.05
Inco 8⅝June30-86-91	93.00	94.00	9.40
Imp Oil 9¾Feb15-95	101.25	101.75	9.54
Molson 8¼ Nov 1-91	89.00	91.00	9.40
Seagram 10⅞June1-95	107.00	108.00	9.91
Toronto Eaton Centre 10 Apr 1-2000	100.50	101.00	9.89
Union Gs 11⅜Sep15-95	108.00	109.00	10.27
Westcoast Trans. Ex. Wts. 8½ Apr 15-93	88.00	90.00	9.75

Huge marijuana cache seized

CHILLIWACK (CP) — RCMP have seized 2.5 tons of marijuana Thai sticks from a large septic tank buried on unused farmland 40 miles south of this Fraser Valley community. Police said the marijuana is estimated to have a street value of more than $30 million and is believed to be the largest cache of marijuana ever found in Canada.

Better health care plan eyed

VANCOUVER (CP) — B.C.'s two major health insurance plans are investigating methods of providing increased service to complement the provincial government's universal pharmacare plan, spokesman for the organizations say. "Once we have received full details of the plan we will review our coverage and see how we can adjust to the provincial plan."

OAK BAY LUXURY

CONDOMINIUM HOMES — 2125 OAK BAY AVE.
OPEN TO VIEW MON.-SAT. 1:30-4:30

Village Oaks

2 BEDROOMS, FROM $68,000

TRADE YOUR HOME

Whyte & Gower

Oak Bay Properties Ltd.
2227 Oak Bay Avenue

4-22 CALL ART BEDFORD — 592-2407

614 FERNHILL, ESQUIMALT
(Turn at Esquimalt Arena)

RIM ROBERTS INVESTMENTS & MANAGEMENT LTD.
702-1175 DOUGLAS 388-6691
Joe Manton 382-5211

5 units all 2-bedroom offering up to 1,449 sq. ft. Priced from $41,500 to $44,900. Quiet, pleasant garden outlook. The best value in town. See them today. 5-4

OPEN HOUSE
SUNDAY, 1-4:30 P.M.

1207 UNION

This super home is ideally suited for family enjoyment and comfort. 4 bedrooms (1 main, 3 up), large living room with fireplace, separate dining room, remodelled bathroom and kitchen with family room off, full basement with drive-in garage, mature, well-landscaped lot with fenced backyard. Asking $68,500, for information call:

M. K. LAWSON 479-8813
M. A. RUDDY 656-4089
5-14 PARK PACIFIC INV. 383-4124

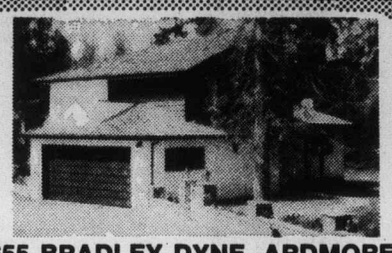

655 BRADLEY DYNE, ARDMORE

4-bedroom Executive-type home. 3 bathrooms, sunken living room, separate dining area, kitchen with breakfast area. Finished rec. room, double garage and many more extras. Open to offers on reduced price of $87,500. Immediate possession if required.

OPEN HOUSE SUN., 2-4
4-30 ENQUIRIES 656-1884

LUXURY CONDOMINIUM OAK BAY — $116,000
1447 St. David
OPEN HOUSE — MON. TO SAT. 1:30-4:30
FULL MARKET VALUE on your trade-in home
Whyte & Gower
OAK BAY PROPERTIES
2227 OAK BAY 592-2407 4-22

3-YR.-OLD SAANICH SHOPPING CENTRE
22 SHOPS FULLY TENANTED
CALL
BILL HORAN
477-1287 Res. or 477-7291 24 Hrs.
D.F.H. REAL ESTATE LTD 5-7

PINE Home Builders Ltd.
★ New Construction
★ Repairs & Renovations
★ Additions
YOUR DESIGN OR OURS! 477-3081

OPENHOUSE OPENHOUSE

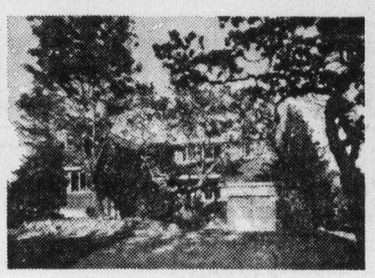

OPEN HOUSE
3817 SYNOD RD.
(Just off Cedar Hill Rd. and Cedar Hill Cross Rd.)
SATURDAY and SUNDAY, MAY 14 and 15
1:30 to 5 p.m.

Well-established 3-bedroom home, nestled within mature landscaping on a ½ acre located high atop a commanding hill, rewarding you with Never-To-Be-Obstructed Views.

Here's a few of many charms:
— Entertainment-Sized Sunken Living Room
— A Dining Room Designed With A Large Family In Mind.
— Ultra Modern Kitchen With Built-In Dishwasher And Separate Utility Room.
— Panelled Den
— 2 Bathrooms Very Tastefully Appointed
— Circular Concrete Driveway
— Landscaped To Give You Ultimate Seclusion.

THE ENVY OF THE NEIGHBOURHOOD AT ONLY $110,000.00

GORDON STEVENSON
385-1431 • B.A. REALTY LTD.
5-13

OPENHOUSE OPENHOUSE OPENHOUSE OPENHOUSE OPENHOUSE OPENHOUSE OPENHOUSE OPENHOUSE

NEVER BETTER VALUE!
See our homes during the Hudac Parade and take advantage of these prices.
1555 CRESTMONT
Follow our signs from Shelbourne and Kenmore.
WEEKDAYS 3-8 P.M. WEEKENDS 1-5 P.M.
TOD-HACKETT CONSTRUCTION
Prior Viewing: Gary McInnis 384-1101, 385-0135
"Our Business is Building . . . Everyday" 5-13

OPEN HOUSE
1:30-4:30 SUN.
4331 CEDAR HILL RD.

Large 3-bedroom home on good-sized lot across from Mt. Douglas Park. 2½ baths, family room off kitchen, bay window, double garage, privacy. MLS $75,900.

TERRY SMOLLETT
386-3494 (24 hrs.)
5-14
Western HOMES LTD.

WE'RE TURNING PRICES UPSIDE DOWN
Only a few choice units left in Hillshire at 1525 Hillside across from Hillside Mall.
OPEN 10:00-5:00 Mon.-Fri.
1:00-4:00 Sat. and Sun.
$29,900 for 1 bdr. condominium
$35,900 for 2 bdr. condominium
5-14

Villa Royale
OPEN TO VIEW MON.-SAT., 1:30-4:30
964 HEYWOOD AVE.—LEASEHOLD ESTATE
TERRIFIC LOCATION!
PRICED FROM
$24,500
Whyte & Gower
Oak Bay Properties Ltd.
2227 Oak Bay Avenue
4-22 Call Loretta Hogarth, 382-1414, 592-2407 or 592-3537

PASTORAL ACREAGE
Come Back to the Land!
with 12.1 ACRES encompassing trees, meadows, streams. Rustic setting includes an old farm house — good arable land, plenty of water. Realistically priced at $125,000.
For more details please call:
J. H. WHALEN
386-2911 (24 hrs.)
WALL & REDEKOP HOMEFINDERS REALTY LTD.
5-14

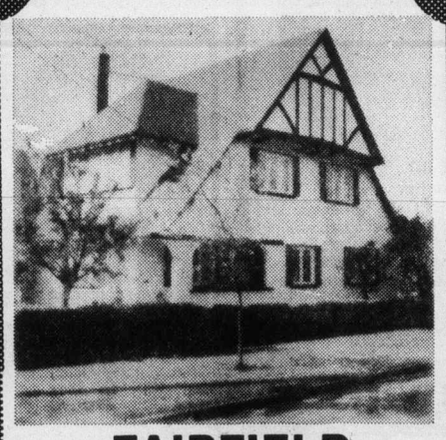

FAIRFIELD
SAMUEL MACLURE
This beautiful character home must be seen to be fully appreciated. Built around the turn of the century, this home features LR with FP, separate formal DR with FP, character kitchen, and 3-pce. bathroom. Upstairs has 3 bedrooms with development possibilities in the attic. Windows are hand-leaded and double-glazed throughout. For the person wanting true character, this is the one.
385-7721 Dale Briggs 592-3978
GARDNER REALTY LTD.
5-14

DIAMOND DEVELOPMENTS LTD.
BUY DIRECT FROM BUILDER AND SAVE

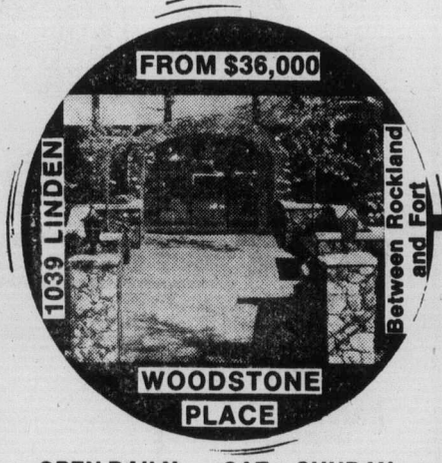

OPEN DAILY 1 to 9 SAT. - SUNDAY 12 - 5
For after hours or special appointments to view please contact:
JIM WEST
388-5201 or 595-4094
5-13

GARDNER REALTY LTD. APPOINTMENT

Mr. Harold A. Gardner is pleased to announce the appointment of **Mr. C. S. Salmond** as Sales Manager for Gardner Realty Ltd. Cliff has served this agency for 11 years as salesman, director and nominee, now taking over full management duties.

As a leading Realtor in the community for the past 11 years with consistently high ethical standards and an acknowledged personal concern for his client's best interests at all times, Mr. Salmond is greatly appreciated for his substantial contribution to the success and recognized leading position of Gardner Realty Ltd. in Greater Victoria. Under Mr. Salmond's able leadership and sales ability we are looking forward to making an even larger impact in the Real Estate industry of Victoria.

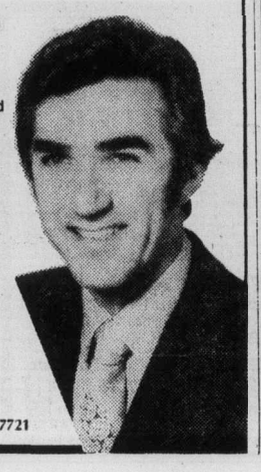

Gardner Realty Ltd.
899 Fort Street, Victoria, 385-7721
5-14

D.F.H. REALTOR OF THE MONTH
is
Donna Foss

Donna specializes in solving real estate problems for people like you. Do you have plans to improve your real estate situation? A house to sell or a new home to find before you sell your present one? Perhaps you're planning your first purchase and have limited knowledge of financing. Don't get fussed up about it — simply call Donna Foss at her 24 hr. a day number 477-7291. Let Donna do your worrying for you. She's here to help!

DFH
D.F.H. REAL ESTATE LTD.
TEAM TOPPERS
BILL BATES JERRY MIREAU
SANDY CRAWFORD HERM WILLIAMS
LEANORE JACKSON
5-14

Contracting-out dispute

Battle of the phones might cover all B.C.

B.C.'s rotating telephone strike could develop into a province-wide action by next week, union sources said Friday.

However, the report had no official support. Bob Donnelly, president of the Telecommunications Workers Union (formerly the Federation of Telephone Workers) declined comment because union policy presents disclosing strategy in advance.

The dispute stems from a two-year-old fight the 10,000-member union has had with B.C. Tel over the contracting out of work the union thinks belongs to its members.

The rotating stoppages started Tuesday at Burnaby, switched Wednesday to Nelson, Trail and Castlegar, Thursday to Terrace and Kitimat, and moved Friday to Prince George and Quesnel.

There has been no indication of where Victoria fits into the pattern of targets.

Donnelly said the union didn't want to inconvenience the public "because our fight is not with the public." However, he said the job action to date has had a definite effect on long distance service, as well as installation and repair of phones.

The dispute is separate from the general contract issue which is in the hands of conciliation commissioner Noel Hall. Hall's recommendations for a collective agreement to replace the one that expired Dec. 31 will go to the federal labor ministry.

Donnelly said the current trouble involves the company's decison some time ago to shift the manufacture of special equipment from his subsidiary company, Canadian Telephones and Supplies, to Northern Telecom in Eastern Canada.

The union also covered workers at Canadian Telephones and Supplies and the move "disposed of 14 jobs," he said.

"It's all part of the fight we've had for two years to stop the contracting out of work."

The question concerning the equipment went to arbitration and Donnelly said the union thought the matter had been settled with an arbitration award last Oct. 27. But B.C. Tel, he said, delayed a decision on how the terms of the award could be worked out.

"They used the extra time to get a whole batch more of equipment," he said.

The arbitrator clarified his award in February, Donnelly said. The union's understanding was that the equipment introduced before the award was made to be kept in service, but anything after that was to come from the original source.

The chain of incidents following this began April 12 when three installers were locked out by the company for refusing to install the disputed equipment at Fort Langley, the union says. Another eight were locked out later at Burnaby and the rotating job action began as a result.

Off-peak travellers won't find ferry bargains any more

VANCOUVER (CP) — British Columbia ferry users travelling during off-peak periods in an effort to save money will pay more when the new rates come into effect June 1.

At present, off-peak passengers can travel the four major ferry routes — linking the Vancouver area to Vancouver Island, the Gulf Islands and the Sunshine Coast — for half-fare Monday through Thursday as well as Saturday. Drivers and vehicles are not eligible.

Off-peak passengers pay $2 instead of $4 for a one-way ticket on the Island runs, and $2 for return passage to the Sunshine Coast.

When the new rates become effective June 1, however, everyone will pay $3 for a one-way ticket to the islands and $3 for the Sunshine Coast return ticket.

Bill Bouchard, ferry corporation assistant traffic manager, said the off-peak program, effective last March 7, was to be lifted May 31 and reinstated Oct. 1 but now will have to be reviewed in light of the reduction in fares announced by Premier Bennett.

Bouchard said he did not know whether a revised off-peak program would be reinstated in the fall.

Reduced rates for group travel and handicapped persons are still available under the new fare structure, he added.

Georgia bans shrimp fishing

ATLANTA (UPI) — Georgia has closed all its coastal waters to shrimp trawling for an indefinite period in an effort to repopulate waters decimated by last winter's freeze.

Nine miles of facelift?

About nine miles of road in Saanich could be resurfaced over the next 18 months at a cost of $361,000 if council agrees with a recommendation of its public works committee.

Some of the projects are doubtful as council must decide if funds would be made available for watermains on Arbutus and Interurban, municipal engineer Clifford Warren said.

Work proposed this year, at a cost of $172,000, is:

Haliburton-Pat Bay Highway to Wesley; Ferndale-Tyndall to Grandview; Grandview-Ferndale to Gordon Head; Hobbs-Sinclair to Arbutus; Midgard-Shelbourne to Palo Alto and Kremlin to Gordon Head; Braefoot-Cedar Hill to McKenzie; Blenkinsop-Cedar Hill to McKenzie; Cedar Hill Cross Road-Blenkinsop to Reynolds; Cowper-Dysart to Admirals; Dysart-Gorge to Cowper; Judah-Carey to Glanford.

Projects proposed for 1977 or next year at a cost of $99,000 are:

Arbutus-Haro to Telegraph Bay; Telegraph Bay-Arbutus to Tudor; Interurban-Burnside to Dumeresq and Interurban-Colquitz bridge to Wilkinson.

Remainder of the work proposed for 1978 would cost $80,000 and included the following:

Fowler-Sayward to Cordova Bay; Wesley - Haliburton to Claremont; Admirals-Gorge to Trans-Canada Highway; Holland-Blue Ridge to Hastings; Haultain-Richmond to Foul Bay.

★★★★★
A FIVE STAR HOUSE BARGAIN
OPEN HOUSE SAT. and SUN. 1-4
3720 CADBORO BAY RD.
★ Exciting views of Mount Baker, Cadboro Bay and the Islands
★ An executive home with huge master bedroom with 4-pce. ensuite
★ An additional three other bedrooms on the main floor — 2 bathrooms, den with fireplace and games room
★ Big dining room and living room with connecting see-through fireplace and big kitchen with eating area, appliances included
★ Privacy yet close to UVic, Uplands Golf Course and shopping — all on approx. ½ of an acre
Now reduced to bargain price of $109,000
For previous viewing call
SHANE BEFURT
385-3664 or 386-6164
Castle Properties Ltd.
5-6

BEAUTIFUL & SPACIOUS
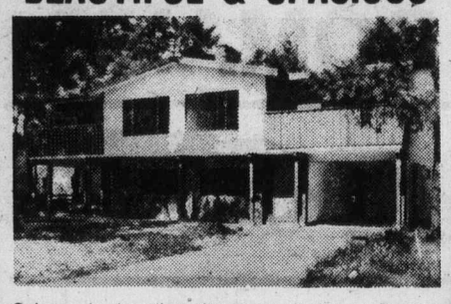
Only partly describes this strata duplex on Pearkes Road. 1268 sq. ft. each side plus full lower levels for development make this terrific value for $54,900 each side. The master bedroom is ensuite and the other two are average size. Living rooms have F. Places and the laundry area is off the kitchen. Call now to view anytime.
WALL & REDEKOP HOMEFINDERS REALTY LTD.
JACK GREENWOOD
388-6275 Pager 2656
5-14

KEMP LAKE
58 Acres with 1,600 ft. approximately. Lake frontage. Commercial timber stand valued at approximately $75,000. Full price — $300,000 — with terms.
ROCKLAND
1373 Rockland Avenue. Near Government House. Stately building containing two apartments. Full price — $91,500. Would consider close offer.
SAANICH
Large executive waterfront home on ½ acre of land.
CONDOMINIUM
1870 McKenzie Avenue. Furnished and ready to move in. Full price — $35,900.
For these and other excellent properties, contact:
Don MacGillivray
Seaboard Properties Ltd.
3947A Quadra Street
479-7138
SEABOARD PROPERTIES LTD.
5-13

2.85 ACRES. SWIMMING POOL
A magnificent 4-bedroom Tudor residence on almost 3 acres of totally secluded and beautifully treed garden, with panoramic views of the sea and islands. The land slopes down to a valley, with a heated and filtered 40x20 swimming pool on a fully fenced terrace. Full reception hall complete with electric elevator to the bedrooms upstairs. Grand drawing room with marble-faced fireplace, formal dining room with direct access to a raised patio for that after dinner drink on a summer evening. 4 bathrooms. Oak parquet floors. Spacious den with fireplace and French doors to a second patio and secluded lawn. The Kitchen is superb, beam decor, separate breakfast room, and including Jen-aire barbeque, double wall ovens, ceramic hotpoint cooktop, instant hot water, dishwasher — a completely and tastefully modern dream kitchen. Full upstairs balcony, ideal for private sunbathing, and always that spectacular view of the sea and islands. Offered at $265,000.
TED WALFORD
RESIDENCE 598-1420
OFFICE 477-1841
BLOCK BROS. REALTY LTD.
5-14

OPEN HOUSE
4548 SEAWOOD TERRACE
(OFF FERNDALE)
SUNDAY 2-4 P.M.
Over 3,100 sq. ft. of fantastic family living in this quality 4-year-old exectuve home. 5 or six bedrooms, family room with fireplace, 38 ft. long rec room with fireplace, a huge sundeck off the large, bright living room provides excellent indoor-outdoor living amongst the arbutus and takes advantage of the seaviews. Come and see for yourself. $99,500. M.L.S.
JOHN WEST
388-6424
Bayshore realty ltd.
1006 Fort St., Victoria, B.C. 388-6424
5-14

ROCKLAND SQUARE
OPEN SUNDAY
1:30-4:00
949 PEMBERTON ROAD
(Display Suite No. 14)
Best townhouse value in Victoria. Check and compare these 2-storey executive family units in this most convenient area. Providing 3 bedrooms, 2½ baths, fireplaces, 7 top line appliances, plus many superior features. Only 5 left — some with full basements. Vendors have reduced prices below cost — now $88,000-$94,000 (MLS), with all offers considered. View anytime by appointment.
Call Herb McDannold, Res. 595-1177, Office 382-9191 5-14
the Permanent

MONTREAL TRUST
REAL ESTATE
CHOICE CONDOMINIUMS FOR YOUR VIEWING . . .

VIEW VIEW VIEW . . .
HARBOUR, SAN JUAN STRAIT, OLYMPICS . . . Close to shopping centre. The pick of the crop and ready to eat. Make an offer on this 2 BR, 1½ bath condo. Large liv room and din room, nice kitchen with eating area, lots of cupboards, deluxe appliances. Controlled garage entrance as well, MLS. Offered at $46,900. Make an OFFER.
386-2111, ROY KAISER 477-6813
386-2111 E. W. PROKOSCH 477-2194

THE SAVOY
Re-inforced concrete structure, close to downtown and Vic. Gen. Hosp. Ideal for working couple. Smart bldg., smart decor. (Original display suite). 2 BRs, 2 baths, includes all appliances, very nice wall to wall. Bldg. amenities include hospitality room, sauna, workshop. ML 21804. $59,500.
386-2111 E. W. PROKOSCH 477-2194
386-2111 ROY KAISER 477-6813

8th FLOOR—RUDYARD KIPLING
Front waterview. 1,264 square feet, 2 large bedrooms, 2-4 pce baths, lots of storage. Corner suite with windows on 2 sides, very prestige building. Large 7% mortgage available if needed. Immediate possession. $99,500. For personal private appointment:
386-2111 E. W. PROKOSCH 477-2194
386-2111 ROY KAISER 477-6813

1-BEDROOM—$31,900
Located in Esquimalt, easterly exposure. 3rd floor unit. Pleasant view. Appliances, drapes, rec room, sauna, shop, parking included. Owner will finance. MLS

2-BEDROOM—NOW $42,500
Spacious unit with homey atmosphere located on 3rd floor. South east exposure, corner suite in adult block. Wrap-round deck, living dining rooms in-line. Specially nice kitchen with a window. Appliances, drapes included. Covered parking and just a stroll to city centre.
386-2111 D. BECKNER 477-4994

CONDO WITH THE "LOFT"
Totally unique is this one BR penthouse style condominium. Located in one of Victoria's finest housing complexes — with tennis court, swimming pool, sauna, games room and more. Must be seen-must be sold. $42,900.
386-2111 DAVE ROSTRUP 595-1738

Invest with a view to the future.
A home site at Dean Park Estates is more than just a site—it's a beautiful view. Of the Gulf Waters. The islands. Magnificent Mount Baker.
Nothing but the seasons can change it.
That's why a home site at Dean Park Estates will grow in value over the years.
Come and grow with us.
But don't delay. Well over one third of the 116 home sites are already sold.
Come and see the activity that's already underway. Take a scenic drive and see what the people with an eye to the future have chosen as an investment.
1/3 Acre lots from $33,500.
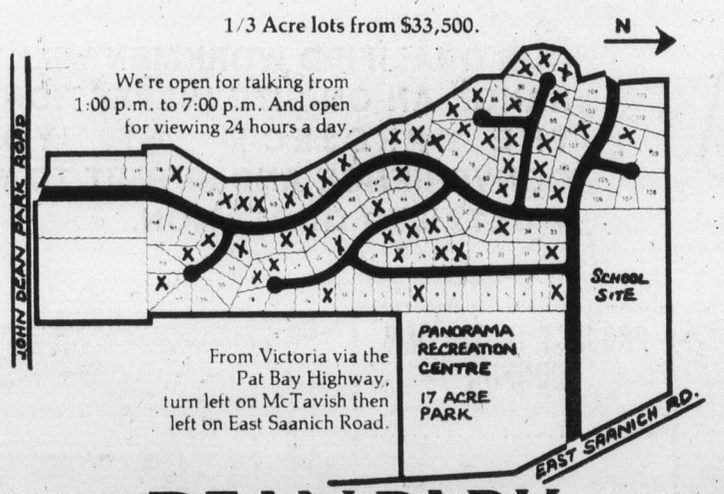

DEAN PARK ESTATES
A beautiful view to the future.
Another quality development from the people at Park Pacific.
Sales Office 656-7041 or J.B. Young 598-1818
Park Pacific

DIAMOND DEVELOPMENTS LTD.
DON'T WEIGHT — SEE OUR OPEN HOUSE
OPEN DAILY FROM 1 TO 9
SAT. - SUNDAY FROM 12 - 5
WEMBLEY MANOR
$43,000 5% DOWN
4 ONLY
OPEN DAILY 1 TO 5 (7 DAYS A WEEK)

FROM $35,000
1170 ROCKLAND
(Corner of Linden)
One and two-bedroom suites. Some with sea, mountain and city views. Unique design. Prestigious location. Some fireplaces.
For after-hour or special appointments to view please contact:
JIM WEST
388-5201 or 595-4094
5-13

$500,000 repairs on wing at B.C. pen

VANCOUVER (UPI) — The riot-damaged east wing of the B.C. Penitentiary will be partially restored at a cost of more than $500,000, says a Canadian Penitentiary Service spokesman

Jack Steward said the decision to partially restore the wing, hit by over $1 million damage last fall during a three-day r iot and hostage-taking, was made by Canadian Penitentiary Service officials last week.

"Plans call for the reconstruction of 96 cells on the first two levels of the east wing to pre-riot conditions," Steward said, adding that another 116 damaged cells would not be restored.

Steward said the restoration, expected to be completed by the end of the year, would increase the prison's population capacity to 412 persons. He said there were 326 inmates currently in the facility.

The partial restoration at the aging institution, which prison officials would like to see torn down and replaced by more modern facilities, was called a "tiding over" measure until a new maximum-security institution under construction at Agassiz was completed in December, 1978.

"We did some serious soul-searching to see how much would have to be restored to meet our present over-population needs," Steward said.

—CP

Coins for kids

Ontario Education Minister Thomas Wells inspects pile of medallions in his Toronto office. Replicas of coins will be given to elementary and secondary students in Ontario to commemorate silver jubilee of Queen Elizabeth's ascension to throne.

Policemen's wages rolled

VANCOUVER (CP) — The federal Anti-Inflation Board has rolled back a wage increase for 32 senior police officers to 7.57 per cent from 8.05 per cent. The officers are members of the Police Officers Association of Vancouver.

U.S. tightens rules on shipping safety

WASHINGTON (UPI) — The U.S. Coast Guard has announced new rules for domestic and foreign oil tankers designed to prevent oil spills in U.S. waters.

The proposed regulations came in response to a message President Carter sent Congress March 17 ordering the drafting of new regulations to prevent tanker disasters, the likes of which polluted waters off the New England and Gulf coasts in recent months.

Rear Adm. William Benkert, chief of the Coast Guard's office of marine safety, said the rules were drawn up "to achieve a degree of enforcement that would be acceptable to the international community. Nobody can guarantee we won't have another spill."

The proposed rules would require all tankers plying U.S. waters to have systems for the pumping of inert gas into partially empty gas tanks to prevent explosions, secondary radar systems, collision avoidance equipment and emergency steering gear.

In addition, all new tankers over 20,000 deadweight tons, including foreign vessels intending to enter U.S. trade, would have to be built with double bottoms.

"Monetary penalties are permitted but the major penalty is that ships will not be permitted to operate in and out of our ports if we board a vessel and find violations," he said.

BETTER KNOT
a string around your finger to remind you that a dollar saved is a dollar earned — and the easy way to save is to bring your printing to
IDEALETTER SERVICES LTD.
2524 Government St. 382-9296
across from the Rosebud Bakery
(Near Bay and Government)

FRESH AS A FLOWER IN JUST ONE HOUR
OLD FASHIONED BARGAINS
$1.49 DAY
Tuesday, May 17th
See detailed ad in other section
One HOUR "MARTINIZING"® CERTIFIES
THE MOST IN DRY CLEANING
5-15 8 LOCATIONS TO SERVE YOU

NEED
someone to talk with? we are always there....
NEED LISTENS
victoria's crisis line
386-6323
Sands Family & Associates

REMODEL NOW!
ANOTHER SERVICE FROM DOMAN'S
GARAGE CONVERSIONS
Change your garage into an extra room.
INTERIOR REMODELING
Fix up any room in your house.
ROOM ADDITION
Add a playroom or a den.
Competitive pricing. Quality work. Fill in the coupon and return to us
IF YOU ARE PLANNING TO ADD A SUNDECK, PATIO OR PORCH, PUT ON AN ADDITION, HAVE A NEW GARAGE OR CARPORT, IF YOUR PROJECT IS TO FINISH THE BASEMENT OR RENEW THE KITCHEN CABINETS, BATHROOM ALTERATIONS, PATIO DOORS, STEPS, FENCES, HOME UPDATING, WE HAVE FULLY QUALIFIED CRAFTSMEN READY TO GIVE A QUOTATION TO COMPLETE YOUR PROJECT TO YOUR ENTIRE SATISFACTION.
JUST FILL IN COUPON BELOW AND RETURN TO US.
OUR QUALIFIED WORKMEN WILL ARRANGE AN ON-SITE INSPECTION OF THE PROJECT AT YOUR CONVENIENCE AND SUBMIT TO YOU A DETAILED QUOTATION.
PROJECT QUOTATION COUPON
NAME .....
ADDRESS .....
.....
PHONE .....
PROJECT .....
BUILD TOGETHER WITH DOMAN'S
280 BAY ST. BY THE BRIDGE 386-2151
5-14

Western FOOD
772 Goldstream Ave., Langford
AT WESTBROOK SHOPPING CENTRE
Prices Effective May 15-16-17
OPEN WEEKDAYS 9-9, SAT. and SUN. 9-6 We reserve the right to limit quantities
FRESH JUICY (WHOLE) WATERMELON lb. 17¢
NO. 1 NEW POTATOES 5 LBS 79¢
SNOBOY NO. 1 BROCCOLI lb. 25¢
NO. 1 CELERY ea. 29¢
GRADE 'A' OVEN ROAST ..... lb. 1.49
GRADE 'A' BONELESS TOP ROUND STEAKS ..... lb. 1.59
FRESH UTILITY WHOLE OR CUT UP FRYERS .. lb. 79¢
FRESH REG GROUND BEEF . lb. 59¢
NESCAFE INSTANT COFFEE 10-oz. JAR 5.29
SMOKED PORK PICNIC 67¢ lb.
BREADED VEAL CHOPPETTES 87¢ lb.
YOUNG GRADE 'A' DUCKS 1.17 lb.
PACIFIC MILK TALL TINS 3 TINS 89¢ With $10 Order or Over — Limit 6 per customer
CAPRI, 12-oz. TIN LUNCHEON MEAT 69¢
KRAFT, 3-lb. TIN PEANUT BUTTER 1.89
ROBIN HOOD QUICK OATS 5-lb. BAG 1.39
SURF LAUNDRY, 5-lb. POWDER DETERGENT 1.89
MISS MEW CAT FOOD Assorted Varieties, 6-oz. Tin 5 for 1.00
NABOB, 24-oz. Tin RASPBERRY JAM 1.19

You Are Invited To The...

OFFICIAL OPENING

OF THE

GARTH HOMER ACHIEVEMENT CENTRE

Newly Completed Facility for the Handicapped of the Greater Victoria District

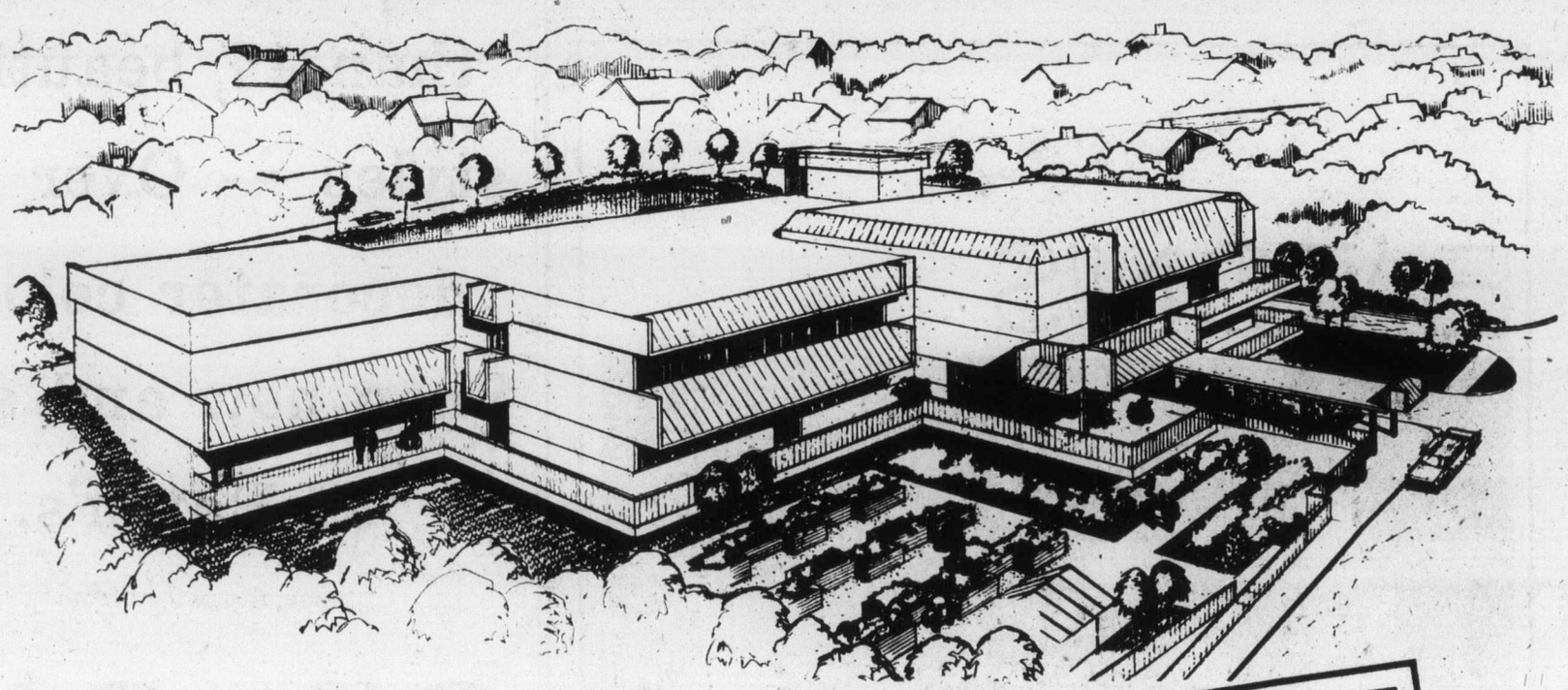

The President and Board of Directors of the Garth Homer Achievement Centre

Cordially Invite

The Citizens of Greater Victoria

to Attend

The Official Opening and Unveiling of the Dedication Plaque of the New

GARTH HOMER ACHIEVEMENT CENTRE

813 Darwin Avenue

by

The Honorable Walter S. Owen, Q.C., L.L.D

The Lieutenant-Governor of British Columbia

on

Sunday, May 15th, 1977 at 2:30 p.m.

refreshments and a tour of the building will follow the official opening ceremony

Please Note

IMPORTANT

PARKING

Due to the restricted parking accommodation at the Centre, guests are requested to park at the Town and Country Shopping Centre parking lot. Shuttle bus service to and from the Achievement Centre will be provided by the B.C. Lion's Society for Crippled Children.

Take advantage of this opportunity to visit the Garth Homer Achievement Centre, which is designed to encourage the skills and activities of our disabled citizens. This welcome facility will fill an important need in the Greater Victoria area, and will be of great benefit to the community.

GENERAL CONTRACTOR—Farmer Construction Ltd.

ARCHITECT—John A. Di Castri

Participating Trades:

O.K. Paving Co. Ltd.	B.C. Gypsum Drywall Systems Ltd.	Universal Sheet Metal Ltd.	Mawson-Gage Associates Ltd.
Superior Tile Ltd.	Rogers Plumbing & Heating Ltd.	Playsted Sheet Metal Ltd.	Victoria Glass Co. Ltd.
Pacific Glass Ltd.	Service Painters & Decorators	B & E Floor Coverings Ltd.	Olympic Millworks

5-14

Author hopes book makes Canadians aware:

Demeter trial underlines 'flaws'

By KING LEE
Colonist Reporter

Besides blood, sex, murder and violence, which is put in "just to sell more copies" of his book, a Hungarian-born writer who now lives in Toronto says he hopes more Canadians will become aware of their judicial system by reading the story of a 1973 trial.

George Jonas, on the last leg of his national promotion tour for publisher MacMillan of Canada, was commenting in Victoria on the book, By Persons Unknown, which he co-authored with his wife, Barbara Amiel.

Jonas, who was born in Budapest and came to Canada in 1956, was only half serious about his blood-sex-murder-violence remark.

As well as writing for radio and television, a libretto for two short operas, a full-length stage play and three volumes of poetry, Jonas is well known as a producer and director for CBC radio and television.

His wife, 1975 winner of the Media Club of Canada Prize for the best article, is a senior writer at Maclean's magazine.

They collaborated to write the book about the murder of Christine Demeter, 33-year-old wife of a wealthy Toronto developer who was found lying in the garage of their luxurious home on July 18, 1973, and the subsequent trial.

Peter Demeter, the dead woman's husband, was charged a month later with procuring her murder and the longest murder trial in Canadian history, 51 days, resulted in Demeter being found guilty as charged and sentenced to life imprisonment.

Jones said the plot was "beyond invention," containing more than enough for a motion picture story. He was approached about the movie rights before the book came out.

There were the principal characters, the 33-year-old, part-time model Christine who had cheated on her husband, and the husband Peter, who had an Austrian mistress and who had insured his wife's life for $1 million.

And there was the eye-opening parade of witnesses, including a self-confessed double murderer, a hooded witness known as Tom Smith and an enforcer who broke limbs for a fee.

The early publicity on the 349-page book dwells on the Beautiful People, as the Demeters were tagged, and the Canadian morality seems to be involved somehow.

The book, Jonas said, is already on the best-seller list and was not released until last week in some areas. It is on the Book-of-the-Month Club list.

"The Canadian judicial system is possibly the best system in the world," said Jonas, who was led into the subject. "I would like to see it even better. It's worth repairing, improving."

The way to begin to do that, he stated, was by making people aware of the law and how it works.

Jones

"The measure of a country's civilization is its law. The law is too important to be left to lawyers alone."

He said the book was written in such a way that the legal elements are intertwined with the fascinating web surrounding the characters in the story.

Jonas said the Canadian judicial system is the most conservative in the English-speaking world and he described conservativism as making it easier for the authorities to get convictions.

"I'm not saying it's a bad thing."

As an example of Canada's conservative system, he pointed out that solicitor-client phone calls were "fair game," for police, adding that 72 such conversations were taped in the Demeter case.

Another example was the 1970 Wray decision by the Supreme Court in which it was stated that courts are not concerned about how evidence is acquired — only with its relevance.

Jonas said he had always been interested in constitutional law but also became intrigued with criminal law during research for the book.

The Demeter case was so complicated, contained so many elements of due processes of law (such as wiretap evidence, a mid-stream change in the thrust of the case), that it managed to combine many of the elements of Canadian law.

Jonas defended the fact that some people had called the Demeter murder the "crime of the decade." While the Victorian era of the 1890s had Lizzie Borden and her axe, the 1920s had the Leopold and Loeb case and the 1960s had the Charles Manson cult murder of actress Sharon Tate, the 1970s had the Demeter murder.

Jonas said the Demeter case qualified because it combined the "Canadian mosaic" with a type of European "nobility" which Demeter possessed.

Canada was not a "class-minded" society but paid an immense amount of attention to how much money one has, Jonas suggested, and this, combined with Demeter's upper-middle-class upbringing in Europe and typically-European attitude of being "grievously offended" by his wife's infidelity, created the right atmosphere and conditions for the events leading up to July 18, 1973.

Incidentally Demeter and Jonas both attended the Academy of Theatre and Fine Arts in Budapest about the same time, Demeter until 1952 or 1953 and Jonas until 1955.

Jonas defined Demeter as a man who thought of himself as being an "underdog" from the beginning, who viewed society as "the enemy," a paranoic.

Jonas and his wife have been lumped in with the Demeters as part of the Beautiful People because of many similarities and Jonas said it did not offend him. Both Jonas and Peter Demeter were born in Hungary and immigrated to Canada, and both Barbara Amiel and Christine Demeter were models.

"We're not beautiful people," he said. "We work 15 hours a day and live in an apartment in Toronto.

"If that makes us beautiful people . . ."

Busy day for search and rescue

The Victoria Rescue Centre was busy Saturday on a series of missions ranging from a search for survivors of a sunken boat to several missions of mercy on Vancouver Island.

A Canadian Forces helicopter and Buffalo aircraft from the Victoria centre assisted the U.S. Coast Guard in the hunt for two men aboard what a centre spokesman said was "presumably" a fish boat. The U.S. vessel apparently went down in American waters near Cape Flattery at the entrance to the Juan de Fuca Strait.

The Canadian portion of that search was called off Saturday night and was to resume this morning.

A hovercraft and cutter were on their way Saturday night to assist a burning fishing vessel in U.S. waters north of Orcas Island and south of Boundary Bay.

Earlier, a pump was flown by a chartered private aircraft to a fishing vessel in trouble near Cape St. James. A cutter had also been despatched but was called off when the troubled vessel got under way.

In two other missions, a sick baby was flown from Cassiar on Vancouver Island to Vancouver and a premature baby was taken to Vancouver from Port Hardy.

The rescue centre handled several smaller missions during the day.

first mortgage loans
Visit or phone your nearest Eaton Store.
Victoria
Downtown Store
3rd floor . . 382-7141
EATON TRUST
Member Canada Deposit Insurance Corp.

EATON'S

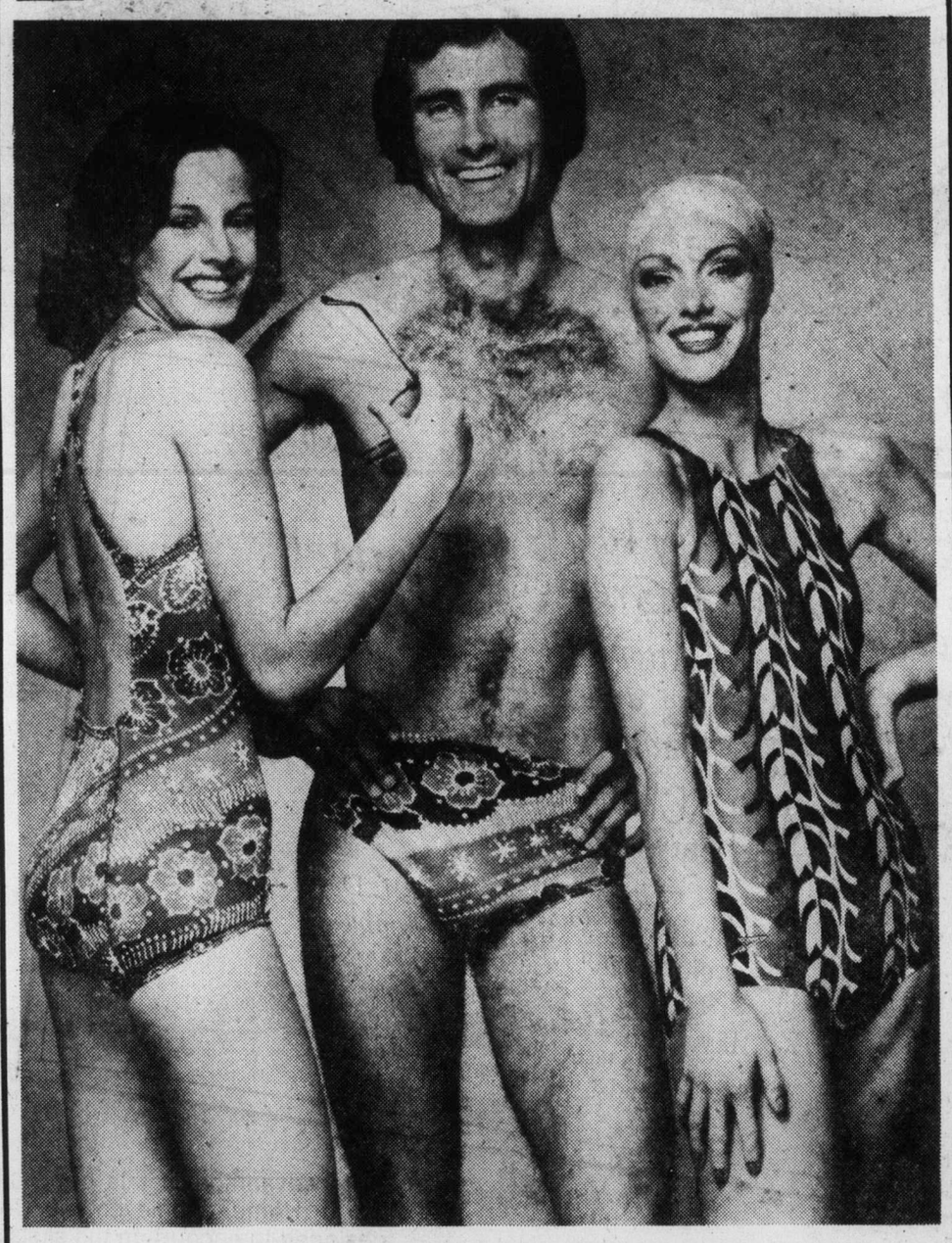

SPEEDO
the choice of champions now the preferred swimwear for everyone

The excellent qualities of Speedo make this swimwear a natural choice for everyone. Made of lightweight 100% nylon for a streamline fit, comfort and quick drying. Designed to minimize drag in the water — while allowing excellent freedom of movement. Eatons' has a wide selection of Speedo swimwear for your fun in the sun. In prints, panels and solids.

Girls and Women's Speedo suits in three styles: new cross-over back, racerback or bikinis ..... 10.98 to 17.98
Boys' and Men's Speedo suits designed in racing cut style ..... 6.50 to 8.98

Deluxe swim cap 2.49
Speedo Ear Plugs .59 pr.
Speedo swimogoggles, 3.99
Super stretch Latex swim cap, one size 1.00

Sporting Goods, Dept. 261, Lower Main Floor

5-14

Eaton's show and sale of fine Carpeting by Westmills continues this week . . . More than 17 beautiful styles — Over 200 decorator colors. Shop now and save at Eaton's.

specially priced from

8.49 sq. yd. to 21.99 sq. yd.

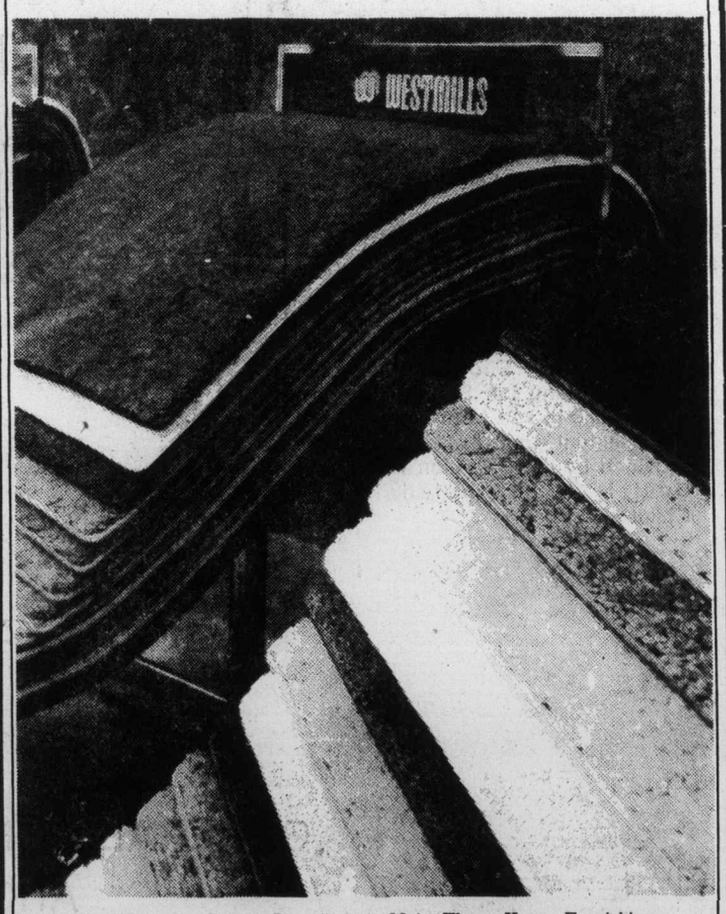

Visit Eaton's Carpet Department, Main Floor, Home Furnishings Building, now while we are showing Westmill's significant collection of carpets at Eaton's special prices. One of our carpet experts will visit your home, without obligation, to measure the areas you wish carpeted and to provide an estimate. And, our interior design consultant will be on hand to offer assistance in your decision making.

Carpets, Dept. 272, Main Floor, Home Furnishings Building

EATON'S

Beware—work's dangerous

U.S. doctor shrugs off smoking, fat, hypertension threats

HOUSTON (UPI) — A California doctor has debunked the idea that smoking, high-fat diets and hypertension lead to heart attacks, suggesting instead that workaholics are the primary candidates for the nation's No. 1 killer.

In an address to the Texas Medical Association, Dr. Ray Rosenman of San Francisco described the "Type A" person — the group most prone to heart attacks — as hard-driving, always in a hurry and never able to relax.

"They are constantly caught in a chronic incessant struggle to achieve more and more in less and less time," he said.

"Many research groups are confirming the importance of the Type A behavior in both the rate or incidence of heart diseases and also as the main underlying factor in (hardening of the arteries)."

Rosenman said of the approximately one million Americans who died from cardiovascular diseases last year, the largest majority suffered heart attacks — which he said was the No. 1 killer in the country.

Rosenman, on the staff of the Mount Zion Hospital and Medical Centre said there was little evidence to show changing a person's diet, lowering his blood pressure, having him exercise more or quit smoking had measurable effect on reducing heart disease.

He said several years ago he and his partner, Dr. Meyer Friedman, first proposed the Type A and B behavior theory and that skeptics abounded.

"But a host of research groups are showing that modification of Type A behavior is significantly reducing the recurrence and death rates among patients — mostly men — who've had one heart attack," he said.

In a related address, Dr. Jimmie C. B. Holland, a New York psychiatrist, told the doctors Friday much more could be accomplished in preventing severe anxieties and depression in cardiac patients.

Holland, a staff member of the Albert Einstein College of Medicine in the Bronx, said doctors needfed to work hard to prevent or at least alleviate early anxieties in persons who suffered heart attacks.

Having doctors in regular coronary care teams could smoothe the transition for heart disease patients to return to normal lives, she said.

Kindergarten kit fights early smoking temptation

CHICAGO (UPI) — The American Cancer Society is so concerned about young people smoking that a special warning program has been started for kindergarten children.

The program includes a free kit with coloring books and projection transparencies designed to keep the attention of toddlers and to warn them of the dangers of smoking.

"Smoker's lungs," the coloring book shows. "Color brown." a cigarette figure to the side says, "My smoke goes into their lungs. It makes their lungs dirty."

"For a long time," said Dr. Charles H. P. Westfall, spokesman for the cancer society, "We used to hit children later on. But we're finding out that fifth and sixth grade children have already picked up the smoking habit. They're using lunch money to buy cigarettes."

Aaron Spitzer, ACS director of public education, Illinois division, said a national survey of teenagers showed 60 per cent of those who smoked picked up the habit before their 13th birthday.

"Now we are running into the problem that twice as many teenaged girls smoke as they did in 1963," he said.

"By the fifth grade, we found that half the students have tried smoking."

The Story of a Cigarette Coloring Book, is made available on a free loan basis along with the series of overhead transparencies for kindergarten teachers.

Transparencies include pictures of a house made by connecting numbers, food, athletes, hearts, lungs and some broken down coughers.

Legends include "Food tastes better when you don't smoke," "Cigarettes make our house smell bad" and "Smoking causes cancer. Cancer kills people."

Other teacher aides include instructions on putting together a soft plastic bottle containing cotton which is squeezed to inhale a cigarette. Later the bottle is opened for the children and cotton balls passed around to show discolor and smell.

If that doesn't do it, the cancer society has the Huffless Puffless Dragon film.

"The children are very enthusiastic about it," said Westfall. "They take the drawings home. They show them to their folks. Many of the letters we get back from children and parents show it does make an impression."

The program started in Chicago area schools this year and has now spread throughout Illinois.

Spitzer said there has been national interest and he has had queries from as far away as Singapore. "They are even getting into it in Asia," he said.

Diabetic drug hazardous

WASHINGTON (UPI) — The U.S. Food and Drug Administration is preparing to remove the drug Phenformin, used to lower blood sugar in about 250,000 persons suffering mild diabetes, from the market because of potentially fatal reactions in users.

"The decision by the agency has been made to remove the drug from market," an FDA spokesman said Saturday. "The only question is whether we shall proceed by normal administrative procedures, which could require a year or more, or whether we are going to recommend to the secretary (of HEW) that he invoke the 'imminent hazard' provision."

The provision, part of the Food and Drug Act, has been in force 15 years but never before invoked. If done so — and it is up to the HEW secretary to invoke it — the drug in question is immediately taken off the market while the lengthy administrative procedures go on.

Multi-millionaire's death

Police chase fugitives with life-threat warning

INDIANAPOLIS (UPI) — The transcontinental search continued Saturday for a couple accused of killing multimillionairess Marjorie Jackson. An appeal by Sheriff Donald Gilman warned the fugitives that their lives are in danger.

The Marion County sheriff issued a statement late Friday warning Howard Willard, 33, and his ex-wife, Marjorie Pollitt, 43, that they were running the risk of violence "at the hands of persons looking to gain whatever money you may have in your possession."

Police said they believed the couple fled with at least $3 million belonging to the Standard Food Stores heiress.

Mrs. Jackson, 66, was found slain May 7 at her home, where she kept millions of dollars in cash. Authorities investigating an arson fire at the home recovered $5 million left behind by the intruders.

Police believe Willard and Pollitt left the Indianapolis area Sunday or Monday in separate cars towing trailers. Willard drew attention three days before the slaying was discovered when he bought drinks for the house at a tavern in nearby Mooresville, financing his generosity with two crisp $100 bills.

The hunt for the couple was spanned from Florida to Hawaii as investigators considered every area where the two have relatives or had mentioned as possible destinations.

EATON'S

BUYLINE 388-4373
Store Hours Daily: 9:30 a.m. to 5:30 p.m.
Thurs. and Fri. Shop 9:30 a.m. to 9:00 p.m.

Be a man apart from the crowd in styles from Eaton's Jantzen collection.

Cut a smart figure this summer in Jantzen swimwear from Eaton's. On the beaches around Vancouver, in the Mediterranean or Hawaii, your Jantzen swimwear from Eaton's will look good wherever you go. It's tailored to fit and made to last, for your summer fun and romance. The Windward Dunker style trunks have a simulated fly and button tab. A coin pocket for convenience. Vented legs, supporter and draw cord for comfort. 100% polyester. Red, blue, navy. Sizes 32 to 38. 10.00

Smooth Move style trunks have an elasticized waist, coin pocket and supporter. 85% nylon, 15% spandex. Navy, blue, red. S.M.L.XL. 8.00

Castle Harbour chine cabanna. Top has short sleeves, shoulder tab detail, breast pocket, side vents, zip fit with button extension waistband. Trunks feature novelty pocket, supporter, elasticized back and contrast stitching. 75% polyester, 25% cotton. Natural, blue denim. S.M.L.XL. 45.00

Men's Swimwear, Dept. 428, Main Floor

Summer sweetness

Pleats are prettier than ever in this 2-pce. outfit from Algo. The 6-gore skirt has elasticized waist to compliment your figure. Top is pleated both front and back, with a tie neckline and embroidered braid trim at the shoulder. 100% polyester in white, cream or yellow. Sizes 8-16, at Eaton's. 40.00

Missey dresses, dept. 341, Floor of Fashion

BUYLINE 388-4373

EATON'S

EATON'S

soft rippling pleats . . .

Feel the soft, gentle movement of this sleeveless summer dress by Algo. It's pleated both front and back in a classic look. Button collar and delicate embroidered braiding make it especially feminine for you. White or blue. 100% polyester. Sizes 8-16, at Eaton's. 40.00

Missey dresses, dept. 341, Floor of Fashion

BUYLINE 388-4373

When friends write to ask you about a good home to buy in Victoria . . .

Send them this advertisement!

For your friends, a condominium, townhouse or apartment is well worth studying. They probably regard Victoria itself as a tiny city. To live on the waterfont in the Inner Harbour provides them with one of the most interesting and everchanging views on the Island. Parliament, parks, the museum and the heart of the city are all within easy stroll.

Laurel Point condominium apartments are large. One and two-bedroom models are available. Features include fireplaces, balconies, roof patios with barbecues. The seven luxury tri-level townhouses are 3,000 square feet.

For people who prefer to stay home, Laurel Point has its own library and club rooms, a workshop, swimming pool and saunas. Prices range from $60-$160,000.

So if you have friends who are interested in moving to Victoria, send them this advertisement.

LAUREL POINT
225 Belleville Street, Victoria . . . (604) 386-7752.
Brochure sent on request.
Open Weekdays: 1-8 p.m.
Saturday and Sunday: 1-7 p.m.

4-8

EDNA RUTH MUST GO – TRUCKERS' WIVES

OKLAHOMA CITY (UPI) — Truckers' wives lost out in a U.S. federal hearing and promptly said they would go to the Equal Employment Opportunity Commission in their fight to keep their husbands from assignments with Lee Way Motor Freight Co.'s first woman driver.

U.S. District Judge Ralph Thompson dismissed their suit, ruling the truckers' wives should have sought action from the EEOC before asking for an injunction against Lee Way.

Pat Lacy, a trucker's wife who attended the hearing, said afterwards if Lee Way forced her husband to drive with Edna Ruth Lievsay, the company's only woman driver, his "moral rights" would be violated.

"My husband just doesn't have the right to refuse to go," Mrs. Lacy said. "It's like putting boys and girls together in school sharing the same shower and the same bathroom."

"We felt at the time we filed our lawsuit as we do now that it is wholly futile to seek relief from the EEOC," the women, organized as Truckers' Families United Unlimited, Inc., said.

They said they thought the question before the court was "freedom of choice to exercise our religious, moral and personal beliefs guaranteed by the constitution of the United States and its amendments."

"Under the facts and circumstances, we have been advised by our attorneys that the most expedient relief is to file with the EEOC and petition for immediate action," they said.

They said they were not challenging the new woman driver's qualifications.

"We are simply seeking the right for all drivers, men and women alike, to be allowed the choice to choose whether or not they wish to team on 'sleeper operations' with the opposite sex," they said.

Eaton's Money-Saving Re-Upholstery Event

Two Weeks Only

May 16th to 28th

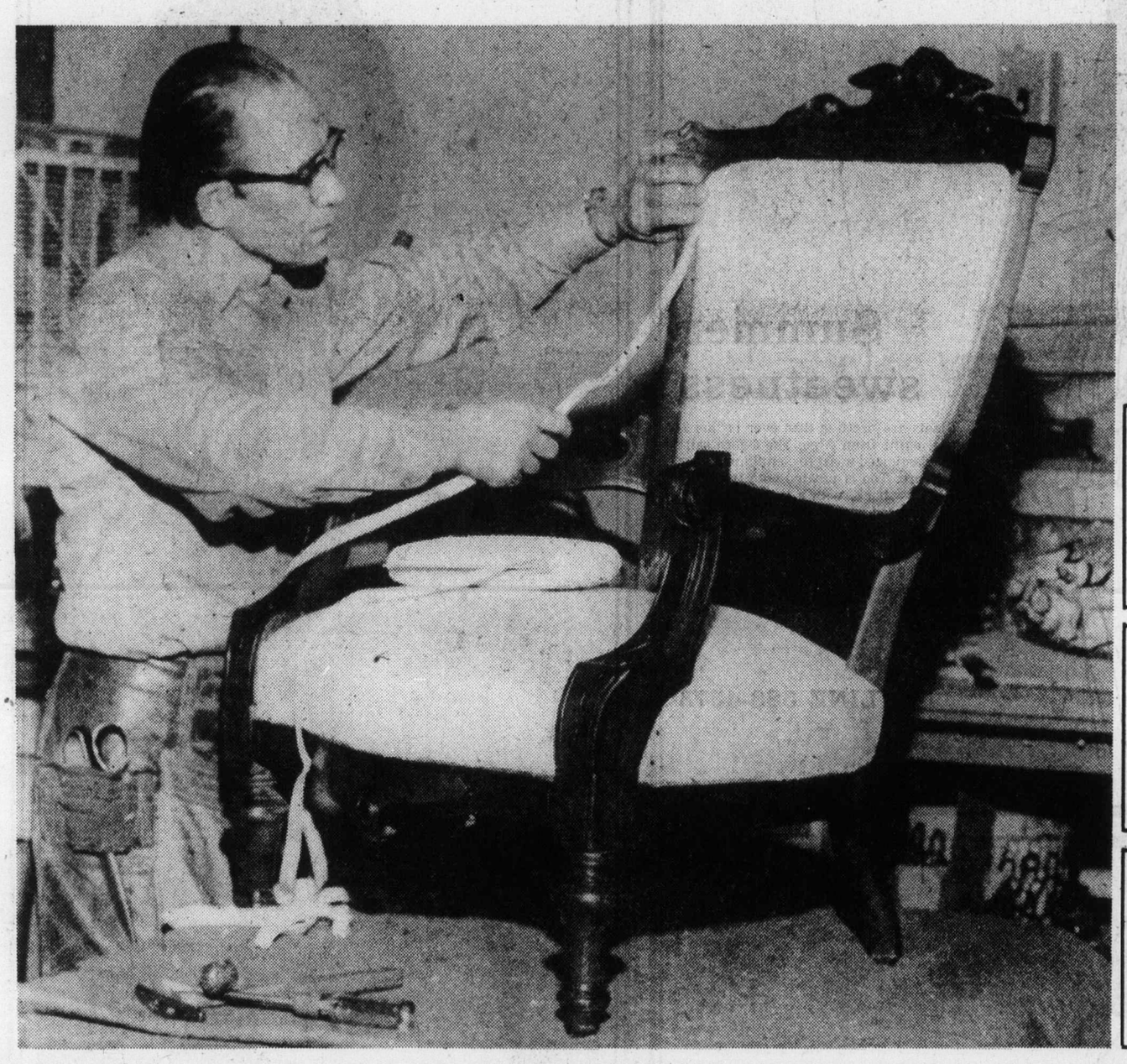

Save Now on Expert Re-Upholstery for Your Old Furniture

Give your old furniture a face-lift during Eaton's re-upholstery event. Choose from velvets, taperstries, matelasses, smooth weaves and more. All are 54" widths in solid shapes or patterns. All 6 group prices are worked out on an average chair (6 yds.) and an average sofa (11 yds.) for plain design with tight back. Replacement of cushions, springs, or major repairs are extra. Small additional charge for striped and velvet fabrics.

Draperies, Dept. 267, Second Floor, Home Furnishings Bldg.

Group 1 11.99 yd.
average chair 109.73
average sofa 298.30

Group II 13.99 yd.
average chair 200.27
average sofa 322.12

Group III 15.99 yd.
average chair 212.99
average sofa 345.44

Group IV 17.99 yd.
average chair 225.71
average sofa. 368.76

Group V 19.99 yd.
average chair 238.43
average sofa 392.08

Group VI 21.99 yd.
average chair 251.15
average sofa 415.40

Upholstery Prices Listed are Examples Only — Estimates Vary for Different Chairs or Sofas

Don't overlook Eaton's No-Cost, No-Obligation Interior Design Estimates

We'd be happy to help you with our decorating service. An expert in the field will come to your home, by appointment and give you a no-cost, no-obligation estimate. Call today and you can get in on the special prices of our re-upholstery event. 382-7141, Local 265, 267 or 365.

Interior Design Studio, Dept. 111, Second Floor, Home Furnishings Building.

EATON'S downtown

Store hours Daily: 9:30 a.m. to 5:30 p.m. Thurs. and Fri. Shop 9:30 a.m. to 9:00 p.m.

Good Mornings
Bowman 6 till 10am
CFAX 1070

The Daily Colonist.

Section Two — Sunday, May 15, 1977 — Page 17

1977 PINTO PONY
32 M.P.G. CITY
46 M.P.G. HIGHWAY
Test Drive One Today at
PETER POLLEN FORD

'Farm' springs to life

Good news for youngsters and young at heart who enjoy visit with animals at Garry Oak Park Farm in Beacon Hill Park. Farm opens for season today after winter siesta. Colonist photographer Alex Barta had his day at park Saturday as staff made pre-opening brush-up to have everything spic and span for first guests today. At left, caretaker Dave Ellis and superintendent Alex Johnston hoist freshly-cleaned sign. Piglet, new to this sort of thing, seems surprised he's already a star. Kiddies find kindred spirit in young pony. Photographer Farid Rohani caught peacock in full-feathered splendor for a few persons who happened to be on hand Saturday.

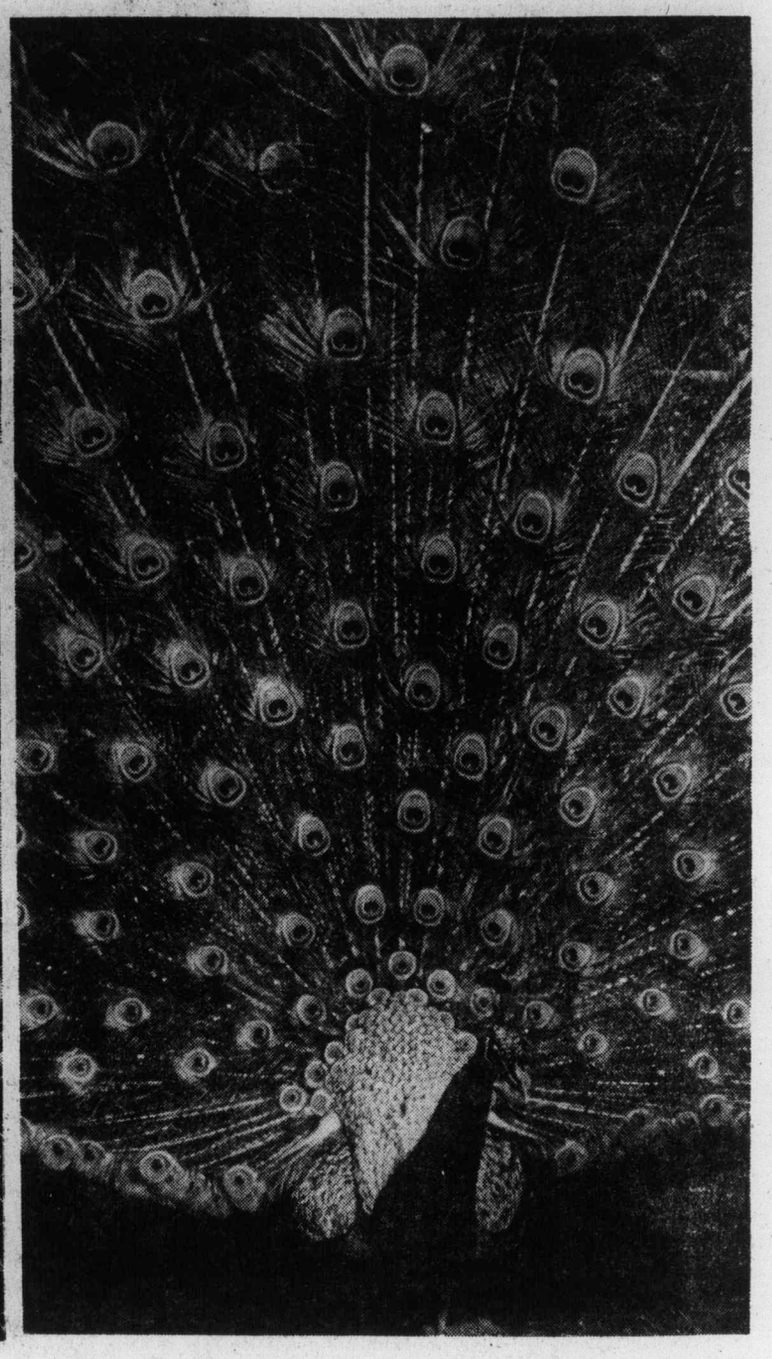

Jobless family pins hopes on auctions

Couple puts security on block

By DON COLLINS
Colonist Reporter

On the livingroom wall hangs a poem and in the middle of that poem are two lines with a simple message:

"If a child lives with security,
He learns to have faith . . ."

At one time those lines may have been comforting. But today — in the lives of Fred and Gwen Mace — they stand for a cruel irony.

In the Mace home at 2050 Ardwell in Sidney, security has come to be a fleeting thing.

At best, it means:

● The hydro power probably won't be cut off today;

● The weather may warm up before the last of the heating fuel runs out.

● **THE FAMILY WON'T** be tossed out of its house for a while. Those things take time;

● The kids won't go hungry as long as there's enough macaroni on hand.

Mace, you see, is a statistic in a list of statistics that keeps growing day by day. He is one of almost a million of a kind across Canada. He is a victim of the unemployment crisis.

From a safe and comfortable distance statistics are statistics. Unemployed people are statistics. It is only closer up that they emerge as human beings caught up in anguish, fear and frustration, and — in the case of the Maces — a thread of hope.

THE MACES are young and determined. Fred is 26, Gwen, 24. And perhaps because of this, there is a kind of gambler's optimism that is carrying them into an area where most of the unemployed are afraid to venture. They want to launch their own business in the form of an auction sale.

And, with a little borrowed money, a few promises and a great deal of uncertainty, they will be doing just that at noon next Saturday in Sidney's Sanscha Hall.

A week before the opening sale they were up against some formidable obstacles. There was the question of stirring public interest and of locating worthwhile items to add to the basic list.

"THEN THERE'S the problem of finding the money to buy the gas so I can go around and pick up the things we need," Fred Mace said Saturday.

Fred and Gwen are taking the gamble in hope that it will eventually provide the security that is missing now for their sons, Benjie, 2½, and Reuben, six months.

They feel it was necessity rather than ambition that steered them on their current course. Fred has been out of work since the end of January. He has begun court action against the drywall firm that employed him and is seeking money he claims the firm owes him.

AFTER FAILING to find a new job he used his carpentry experience to make something people might want to buy. He built a picnic table. No one wanted to buy it and it sits in his backyard, a wooden monument to another failure.

The Maces believe the business they are trying to create may provide work for another six unemployed people and that because of this there should be some government incentive. But there isn't.

Along the way, he says, he was laughed at by someone in the human resources department who told him "we're no loan company," was told by someone else to apply to the federal business development bank, and by someone else to try the chartered banks.

Of the human resources experience, he says: "They would rather pay $300 a month to keep someone on welfare than give $200 to put him to work."

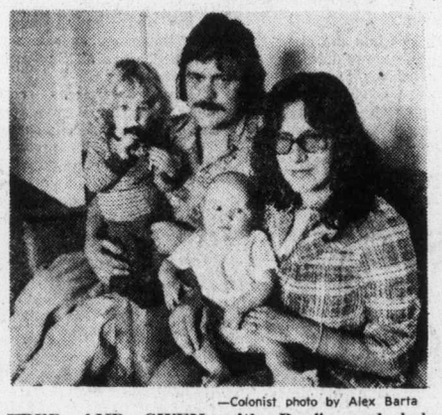

—Colonist photo by Alex Barta

FRED AND GWEN with Benjie and baby Reuben: looking for a way out.

OF HIS INQUIRY about the federal bank grant: "They said if I was going to put up a building they would consider helping me, but not for stock or working capital."

To soften the blow they suggested he try the chartered banks. But he didn't bother.

"No chartered bank is going to lend someone money when he is unemployed."

Fred has borrowed $500 from his father ("He really couldn't afford it") and figures the first auction sale with its expenses for advertising, hall rental and other items, will run possibly $350 to $450 beyond that figure. It is a matter of hoping for the best.

Meanwhile, the young couple is facing all the threats that usually befall people without money.

THE FINANCIAL situation is complicated. Fred and Gwen say the money coming from unemployment insurance and welfare has not been enough to cope with first and second mortgage payments totalling $504 a month, food costs and other necessities.

Gwen says a woman with the company holding the first mortgage said the couple could cut the monthly payments in two, then later backed down on her word.

"I told the welfare people I had good news, that we were only going to have to pay half the mortgage payment for a while and their answer was to say that in that case they would cut back the welfare money," Fred says.

GWEN SAYS she feels Fred was being too soft and so she went after the welfare staff herself in an attempt to straighten out the situation.

"I told the woman that after we paid what we were being told to pay for the mortgage we would only have $13 or $14 left over for grocieries every two weeks.

"She was extremely cold. She said she would only deal with the head of the family, who she said was my husband. She said she was sorry about that, and then refused to talk to me."

Fred says he and Gwen have been told officially that their water and power are going to be cut off anytime now, and that no more heating fuel deliveries will be made.

THEY SAY they are about three months behind in mortgage payments and that the mortgage company has said it is taking action.

Gwen says there's one thing they refused to do in the face of all that is happening, and that is to stop eating.

"The last time we went hungry to pay the bills. But this time we got mad and said enough of that. So we went out and bought groceries."

Their efforts to do something for themselves have taken them all the way to the office of Municipal Affairs Minister Hugh Curtis.

After meeting with Curtis Friday, Fred said the minister told him there could be nothing in the way of business incentive grants.

AT THE SAME TIME, he said Curtis seemed concerned with the family's plight and was apparently going to check into the various demands that are being made for money. Curtis could not be reached for comment Saturday.

In the meantime, it's a matter of struggling to get the first auction off the ground — and of fighting hard to hang onto the house with its load of hamburger and macaroni, and its poem about children and security.

This poem isn't the only ironic feature in the livingroom these days. Across the room atop a piano, sits a book of poems entitled Dear Mother — (the Joys of Motherhood.)

"I was breast feeding the baby," Gwen says of her youngest son. "But because of all the tension, the milk is almost gone."

And somehow, The Joys of Motherhood seems out of place.

2.8 per cent offer displeases MDs

By PAUL De GROOT
Colonist Reporter

B.C.'s doctors are not happy with the way inflation is eating at their incomes, and the latest offer on payment from the Medical Services Commission may be turned down by the province's fee-for-service physicians.

The latest offer from the government, through the commission, would increase the net pre-tax income of a general practitioner by about 2.8 per cent after allowance has been made for increases in overhead costs, while specialists would net only about 1.9 per cent more, according to BCMA calculations.

That works out to about $1,500 more a year for the average ($49,000 a year) physician, well below the Anti-Inflation Board limit of $2,400.

In considering the government's offer in a closed session in Victoria Saturday, the BCMA decided to forward it to the province's doctors with no recommendation either to accept or reject it.

BCMA president William Jory refused Saturday to predict the fate of the referendum on the offer, but other observers said it was likely to be close. The results should be known in about one month.

If it fails, the doctors may put pressure on the government to permit "extra billing" above the amounts set in the fee schedule. At the moment, the doctors are only permitted to bill extra in special cases, but Jory said Saturday that the doctors thought the provisions covering extra billing in the Medical Services Act were not binding on the doctors.

"We have made the case that the Medical Services Act is an act which covers the relationship between the physician and the paying agent," Jory said.

"It is ultra vires (beyond the jurisdiction) for that act to proscribe any relation between the physician and the patient."

Jory said it was an opportune time for the debate about extra billing, "because the AIB guidelines will effectively prevent any radical change in the billing practices of physicians."

He added that the profession was also interested in finding out why the government was so opposed to having a deductible portion on its medicare plan, when it has accepted the idea for pharmacare.

Health Minister Bob McClelland said Friday that any deductible on the medical plan, such as fees paid to the doctor by patients in addition to the medical plan coverage, is contrary to the spirit of the medicare plan in B.C.

But Jory said Saturday that "a medical emergency is surely the one case par excellence where there should be no barrier to treatment, and yet patients in most hospitals pay a fee when they come to the emergency room.

"That has been in effect for some time. The public has not complained, the government has not complained."

McClelland sees shrinking need for acute beds

Fewer acute-care hospital beds may be needed in the future as a result of the provincial government's new plans for long-term intensive care, Health Minister Bob McClelland said Saturday.

McClelland said his department was looking for ways to reduce the number of acute-care beds per thousand population, currently 5.25 across the province, to 4.25 in the future.

"No persons who can be cared for in their own home should be institutionalized," McClelland said. The government's new homemaker program which will greatly expand homemaker services and make them free for people with an annual income of less than $8,000, should permit many elderly people who end up in hospitals to remain in their own homes.

Other elderly people are now occupying acute-care beds in hospitals because they cannot afford to enter a rest-home, and cannot take care of themselves, even though they do not require acute care.

The new long-term care program announced two weeks ago will enable those people to enter a nursing home at a cost to themselves of only $6.50 a day, a fee which they will be able to pay out of their pension, McClelland said.

The program will "relieve administrators of acute-care hospitals of the very difficult decision to discharge patients whom they know no longer need acute-care but who cannot fend for themselves."

Another factor which might permit some reduction of acute-care beds will be passage of a mandatory seat-belt use law, McClelland said. He told doctors attending the B.C. Medical Association convention that the number of injuries in the province which could be prevented by the wearing of seat belts could fill a 400-bed hospital.

jim tang

PORTLAND TRAIL BLAZERS are the hottest item the Rose City has had in years, and it was quite evident on a holiday trip that they have captured the rest of Oregon, too. The biggest hunt the state has had is for tickets to the Portland games in the National Basketball Association final . . . biggest surprise of all was the statement that the Portland victory over **Los Angeles Lakers** in the NBA semi-finals was one of the biggest surprises in sports history. The sweep was certainly unexpected, but not the series result. The Blazers are an outstanding team which probably would have led the NBA over all but for the injuries which sidelined **Bill Walton** for about one-fifth of the schedule, and it was too much to expect that **Kareem Abdul-Jabbar** could take the Lakers all the way . . . disappointing is the word for the attendance at the first two Western Lacrosse Association games played here this season. The Shamrocks have a fine club playing in what can reasonably be called the best lacrosse league in the world, and the calibre of entertainment does merit better support. One reason for its lack could be the view of one director, who wrote in the club program that "The conflict surrounding the draft and a lack of media coverage (with some notable exceptions) in the other areas of the Shamrocks' activities has produced an air of apathy outside of the club." That's really crutching it . . . sport could use a lot more people like **Barry Ashbee**, a man who appreciated. It just doesn't seem right that only three years after his hockey career was ended by a shot which cost him almost all of the vision in one eye that he should have it all ended by leukemia . . . green fees at Portland's public golf courses have been boosted for the first time in three years. The new fees for 18-hole layouts range from $3.75 to $5 on weekdays and from $5 to $6 on weekends and holidays, and for nine-hole courses the cost is now $2.25 or $2.50 during the week and $3 or $3.50 on weekends and holidays . . .

★ ★ ★

SCOTTY BOWMAN has a tougher job than most hockey fans realize because coaching **Montreal Canadiens** is a lot more than opening the gate to make player changes. Keeping his talented club reasonably happy and dedicated takes a lot of doing, and there can be no great controversy over his selection as the coach of the season in the NHL. Just the same, the thought here continues to be that **Don Cherry** of the **Boston Bruins** did the best coaching job in the NHL this season . . . impressed at the play of **Bob Dailey**, the big defenceman **Philadelphia Flyers** obtained by sending **Jack McIlhargey** and **Larry Goodenough** to **Vancouver Canucks**. Cherry said after his team had eliminated the Flyers that "Philadelphia should get arrested for grand theft for giving up so little to get him." . . . **Per-Olav Brasar** drew NHL interest for the calibre of his play in the world hockey championship this year but when a check was made on the 27-year-old Swedish star it was discovered that Montreal Canadiens had him on their negotiation list. However, Brasar is doing quite well in business and is active in harness-racing, and it may take quite an offer to get him to give the NHL a try . . . **Richard Farda**, one of the two Czechoslovakian stars who were signed by **Toronto Toros**, didn't like the move to Birmingham and has announced that he will play hockey in Switzerland next season . . . **Guy Lafleur** got four points Thursday night but the fellow most responsible for Montreal Canadiens taking a 3-0 lead in the Stanley Cup final was goalkeeper **Ken Dryden**. He was superb and it was unfortunate that his performance was somewhat overlooked because of Lafleur's dramatic reaction to Boston threats . . . a cricket club has been formed in Metchosin, and the aim is to eventually become part of the Victoria and District Cricket Association . . . slow-pitch softball continues to be a big participant sport in the U.S. Reno, for instance, claims more than 2300 active devotees . . . hockey may be considered the more physical game but the bodychecking in the National Basketball Association could almost be called superior . . . if you watched **Greg Page** win the U.S. amateur heavyweight boxing championship you must have noted the resemblance between the 18-year-old Louisville youngster and **Cassius Clay**. Handled right and given a fair chance, Page should win the world professional title in a few years . . . the **Longacres Mile**, an $80,000-added run this year, is scheduled for Aug. 28. And if you can't wait, the $50,000-added **Longacres Derby** is on July 15 . . .

★ ★ ★

B.C. LIONS won't have **Bill Baker** this year, and while it is hardly likely that they will manage more than a reasonable facsimile as a replacement, there could be compensation in an improved performance by **Wayne Smith**. With Baker around, Smith was just the other Canadian defence end, but the former Ottawa star may function better with the spotlight . . . the Lions are said to be quite willing to trade **Lou Harris**, but they may not get what they feel is a fair return for the popular running back . . . the old story about **Germany Schaefer** cropped up recently, and it makes one wonder what an umpire would do if there was a repeat. Schaefer, who played for **Detroit Tigers**, did what it considered impossible in baseball — he stole first base. It happened after Schaefer, hoping to start a double steal with a teammate on third base, broke for second. He didn't draw a throw, but determined to try and get the run across, he broke for first base on the next pitch. He made it safely, the dumbfounded catcher watching in disbelief . . . the two Canadian teams may be quite some time away from being contenders but they are among major league baseball's most-solid franchises. The fledgling **Toronto Blue Jays** are quite likely to lead the American League in attendance, and support is being regained by **Montreal Expos** since they acquired on the field-respectability and moved into Olympic Stadium. Most important, both clubs have almost limitless financial backing . . . whether his petulant play in the world hockey championship had anything to do with it is for speculation, but the word now is that **Montreal Canadiens** won't be dealing for **Wilf Paiement** . . . Manitoba Curling Association rocks, rented to sponsoring Air Canada for $500, were used in the world championship and MCA officials were understandably perturbed when their rocks arrived back from Sweden minus handles. It seems that they were sold to the Norwegian Curling Association by **Wally Ursuliak**, who neglected to inform the MCA of the sale and his intention of replacing the handles when the rocks were returned to Winnipeg . . . outfielder **Richie Schienblum** would still be in major league baseball if his ability had matched his sense of humor. **Washington Senators** once purchased his contract for cash and a player to be named later, and when Schienblum responded by having a poor season, he maintained that the Senators wanted to make him the player they had to give up . . . the cost of living continues to rise but it can't yet be said that it has affected its popularity.

Lemaire spurs Canadiens to Cup

Montreal sweeps series

Serge Savard holds Stanley Cup aloft after 2-1 victory

BOSTON — Veteran-centre Jacques Lemaire, converting passouts from Guy Lafleur, scored both goals for Montreal Canadiens Saturday night to enable them to retain the Stanley Cup with a fourth-game 2-1 conquest of Boston Bruins.

The first scoring shot by the 32-year-old Lemaire came 94 seconds into the second period to tie the score, and the second came at 4:32 of overtime.

It was the 20th cup victory for Canadiens, and their second successive four-game final. They swept against Philadelphia Flyers a year ago to end a two-year reign by the Pennsylvania club.

Saturday's game was handily the best of the final, and it seemed in the first period that the determined, hard-working Bruins were about to extend the series.

They came out carrying the play to the defending champions, and their forcing, aggressive style kept Canadiens off balance. Bruins had a good edge in the first 20 minutes, but they could do not better than a 1-0 lead and Canadiens turned things around right from the start of the second period.

The tying goal came after the Bruins had failed on at least three good chances to get the puck out of their zone, and from there it was a case of an excellent game by goalkeeper Gerry Cheevers which forced Canadiens into an extra period.

However, it was far from easy. While they never did regain their first-period domination, the Bruins would surge from time to time, and Ken Dryden had to be lucky as well as good on occasion to keep the score at 1-1 in regulation time.

Spearheading the Montreal victory, as the scoring indicates, was the Lemaire-Lafleur-Steve Shutt line, which accounted for 150 goals and 200 assists in schedule play.

It was the best game of the series for the speedy trio. They dominated play on almost every shift and often turned things back when it seemed as if the Bruins were about to rally.

Lemaire's line turned it first at the start of the second period, it's relentless forechecking finally resulting in the 1-1 goal.

Cheevers made a fine stick save on Lemaire and got a skate to a shot by Shutt before the line finally clicked. Lafleur, who had three Bruins in attendance, passed the puck out from the right side to Lemaire, standing untended in the slot, and Cheevers was beaten by a quick, high shot which found a narrow path to the goal.

The winning goal was almost a duplicate, the elusive Lafleur being quick to get to the puck as it came out from the right corner and slid along the end boards towards the goal. This time Lemaire was stationed at the right corner of the crease, and he hit the far side quickly when Lafleur gave him the puck.

Narrow escapes were many between the tying and winning goals. The Bruins were unlucky not to score in a sudden surge in the eighth minute of the second period, but they were stopped cold on two power-play chances and they interrupted their bid twice by taking foolish penalties.

A rousing, penalty-free 20 minutes, the third period was the best of the series. The Lemaire line was at its peak, coming close at least once on every shift, while Wayne Cashman twice just missed putting the Bruins ahead.

Cheevers stopped Lafleur at least four times, the last on a close-in play at 17:51, beat Shutt twice on close-in plays and made another standout stop just after Cashman's miss when Rick Chartraw was passed in perfectly on a two-on-one break.

Canadiens were in charge in the extra period, the Bruins failing to get a shot on goal. Lafleur was passed in the clear on a two-on-one break but appeared to lose control of the puck momentarily as he shifted it to the backhand and ended in too deep for a good shot. Larry Robinson missed seconds later on a sudden chance but when the Bruins made a mistake in the corner to allow the puck to get loose, Lafleur and Lemaire got one chance too many.

MONTREAL 2, BOSTON 1

First Period

1. Boston, Schmautz (11) (Park) 11:38.
Penalties — Wensink (B) 4:25; Lemaire (M) 9:32; Mahovlich (M) 18:17.

Second Period

2. Montreal, Lemaire (6) (Lafleur, Robinson) 1:34.
Penalties — Robinson (M) 7:55; Sheppard (B) 8:19; Montreal bench penalty 10:25; O'Reilly (B) 13:07.

Third Period

No scoring.
Penalties — None.

Overtime.

3. Montreal, Lemaire (7) (Lafleur) 4:32.
Penalties: None.

Montreal	4	12	8	4—28
Boston	8	8	10	0—26

Goal: Dryden, Montreal; Cheevers, Boston.

Attendance — 14,997.

Scoring leaders

National Hockey League playoff scoring leaders after Saturday's final game:

	G	A	Pts.
Lafleur, Mtl.	9	17	26
Sittler, Tor.	5	16	21
Lemaire, Mtl.	7	12	19
Shutt, Mtl.	8	10	18
McDonald, Tor.	10	7	17
Rafelle, Bos.	5	12	17
Dionne, LA	5	9	14
Harris, NYI	6	8	14
Dailey, Phe.	4	9	13
MacLeish, Phe.	4	9	13
Murphy, LA	4	9	13

Smythe winner

National Hockey League scoring champion Guy Lafleur of Montreal Canadiens was named winner of the Conn Smythe Trophy Saturday for his over-all performance in the Stanley Cup playoffs. Lafleur led the playoff scoring derby with 26 points and scored two goals and drew four assists in the last two games to help his team to a sweep of the final against Boston Bruins.

Islanders suffer setbacks

Vancouver Island teams both got their lumps Saturday night in Western Lacrosse Association play.

In Coquitlam, the defending-champion Victoria Shamrocks were upset, 17-10, by the Adanacs. In Nanaimo, the Timbermen lost an overtime decision, 9-11, to the unbeaten Vancouver Burrards.

An eight-goal second period won it for the Adanacs, who took advantage of penalties for nine of their goals — seven of them on power plays and two while they were playing shorthanded.

Shamrocks, who had beaten the Timbermen and New Westminster Salmonbellies after losing their opening game to Burrards, had a 5-4 lead for the second period, but they were 7-12 starting the third period and were never able to make a challenge from there.

★ ★ ★

	P	W	L	T	F	A	Pts
Vancouver	4	4	0	0	50	41	8
VICTORIA	4	2	2	0	53	50	4
New West	2	1	1	0	18	24	2
Coquitlam	3	1	2	0	35	31	2
Nanaimo	3	0	3	0	27	37	0

Next games: Wednesday — Coquitlam at Nanaimo; VICTORIA at Vancouver.

Play was on the rugged side with the Adanacs getting 67 of the 116 penalty minutes but the Shamrocks unable to count more than twice when they had the odd-man edge.

Rookie Mark Valastin led the winners with four goals, and Moe Jodoin, Rick Ornar and Randy Delmonico all scored three times. Jim Aitchison scored twice and Ray Durante and Harry Powless once each.

Rookie Gerry Cadwallader and Charn Dhillon who each scored twice, were the only Shamrocks to get more than one goal. A crowd of 570 watched.

In Nanaimo, the Timbermen kept coming from behind in a rough game which was decided on goals by Bob Holmes and Taki Vohalis in the last two minutes of overtime.

Timbermen led by 4-2 after one period but went into the third period at 6-7. Jim Lynch, Rick Sage and Brian Evans each tied the score in the last 20 minutes.

The game produced more than 100 penalty minutes, most of them taken in a big flareup which was touched off by Ward Sanderson and Ken Alexander with only 13 seconds remaining in regulation time.

Sanderson, who had amazed by not getting a penalty in the first three games, got help from Brian Ansley when it was obvious Alexander was getting the best of the exchanges. Ansley and Vancouver-goalkeeper Dave Evans and Randy Noble of the Timbermen, who also got involved, were all thrown out of the game.

Dave Litzenberger scored three times for Burrards and Doug Hayes and Holmes beat Tim Barrie, who made 59 stops, twice each. Lynch had two of the Nanaimo goals while Kevin Alexander and Evans both had a goal and three assists.

VICTORIA

	Pen	G	A
George Grover	0	0	0
Gerry Cadwallader	7	2	1
Norm Baker	6	0	3
Ranjit Dillon	5	0	0
Larry Bell	0	0	0
Mike Walsh	0	1	0
Bill Marechek	7	1	1
Dave Lowden	0	0	0
Jack Kastelein	4	1	0
Chris Hall	6	1	0
Dennis Somner	0	0	0
Mike Beaulac	0	1	2
Glen Neuman	0	0	1
Ivan Thompson	6	1	2
Gord Nielson	0	0	0
Ken King	6	0	0
Larry Smeltzer	0	0	0
Charn Dhillon	2	2	3
Totals	49	10	13

COQUITLAM

	Pen	G	A
Greg Thomas	0	0	1
Art Talson	0	0	1
Jim Aitchison	0	2	3
Mark Valastin	0	4	2
Moe Jodoin	2	3	1
Norm Williamson	22	0	0
Rhys Parsons	4	0	2
Rick Ornar	5	3	2
Ray Durante	0	1	0
Dave Durante	4	0	7
Dave Blanchard	2	0	1
Randy Delmonico	0	3	2
Harry Powless	0	1	1
Paul Joseph	0	0	1
Frank Nielson	0	0	1
Nick Delmonico	0	0	2
Mike Mitzel	26	0	0
John Lewis	0	0	2
Totals	67	17	27

Shots stopped by:

Grover (V)	21	8	—
Smeltzer (V)		4	6—39
Thomas (C)	9	3	6
Lewis (C)		11	6—35

Score by periods:

Victoria	5	2	3	—10
Coquitlam	4	8	5	—17

Attendance: 570.

Memorial Cup on television

VANCOUVER — New Westminster Bruins and Ottawa '67s will meet at Pacific Coliseum today in the final of the Memorial Cup series to determine the junior hockey champion of Canada. The game will be telecast on channel 8 starting at 1 p.m.

Collins cracks mark and wins main event

Bob Collins smashed the track record and scored his second straight main event of the Western Speedway auto-racing season Saturday.

The veteran driver piloted his 1968 Cougar into the lead on the 31st lap and finished half a car length ahead of Jim Caudwell in the 35-lap feature before a crowd of 2780 at the Langford oval.

In the time trials, Collins turned in a time of 18.50 on both his laps to beat the record of 18.59 set by Gary Kershaw in September 1975.

Caudwell matched the track record in timing his Fairlane in second fastest.

Rookie Al Vanderbyl was the slow qualifier for the second straight week and he started in the pole position in the reverse start. He managed to hold the lead for about a dozen laps before Caudwell took over.

Caudwell built a considerable lead as Collins struggled in the pack but a yellow flag brought Collins close. Caudwell again built a fair lead but Collins, who had to replace the Cougar's rear-axle gear during the intermission, finally got into the clear and chased Caudwell down.

The hobby-stock race scheduled for Oyster River near Courtenay was postponed and will be run today starting at 1 p.m.

★ ★ ★

MAIN EVENT (35 laps): 1. Bob Collins; 2. Jim Caudwell; 3. Jerry Ferrie; 4. Jim Pridge, Nanaimo; 5. Ron Fleet.
CONSOLATION (10 laps): 1. Tony Oxley; 2. Ron Fleet; 3. Ray Valcher; 4. Ernie West.
FAST HEAT: 1. Caudwell; 2. Collins; 3. Pridge; 4. Ferrie.
SECOND HEAT: 1. John Currier; Vern Wright, Port Alberni; 3. Ernie Schoor; 4. Neil Moore.
FIRST HEAT: Nick Kyreto; 2. Lawrence Millot, Nanaimo; 3. Glen Hay; 4. Jim Steen.
B DASH: 1. Al Vanderbyl; 2. Moore; 3. Mark Grundy.
A DASH: 1. Caudwell; 2. Valcher; Collins; Ferrie.

Bates split doubleheader

YAKIMA — Victoria Bates split a pair of games Saturday and were knocked into the losers' bracket of the Yakima International Invitational Softball Tournament.

The Canadian champions scored a 6-3 win over Tacoma B & I Sports in their first game of the 16-team, double-knockout tournament but then fell 2-0 to Yakima Pepsi in a night game.

Dave Ruthowsky scattered seven hits for the win against Tacoma and Bates scored five runs in the sixth inning. John Green led off with a home run, Ken Bate doubled, Bob Burrows, Reg Underwood, and Bob Holness singled and Walt Burrows hit a two-run single.

Stan Kern pitched a four-hitter against Yakima but Ron Slagle and Dick Christensen combined to hold Bates to two hits, singles by Underwood and Harvey Stevenson.

Leadoff batter Dick McDonald scored both Yakima runs. He homered in the first inning. In the sixth inning he reached on an error, took second base on a wild pitch, moved to third on a sacrifice and scored on a sacrifice fly by Graham Rogers.

Bates play at 10:30 today.

Tacoma	000 000 3	—3	7	3
Bates	010 005 x	—6	9	2

Al Binns, Ross Vincent (6) and Glen Davis; Dave Ruthowsky 3-0 and Bob Burrows. Home run: Bates — John Green (1st).

Yakima Pepsi	100 001 0	—2	4	0
Bates	000 000 0	—0	2	1

Ron Slagle, Dick Christensen (7) and Tom Rool; Stan Kern 1-1, Andy Konopacki (7) and Norm McLeod. Home run: Yakima — Dick McDonald.

Bowman denies Canuck report

TORONTO (CP) — Montreal Canadiens' coach Scotty Bowman has denied a published report that he plans to accept an offer to join Vancouver Canucks of the National Hockey League.

In a telephone interview from Boston Saturday, Bowman said he plans to stay with the Canadiens until he is through with the National League.

He said he may then go to a U.S. college as a coach.

The Canucks have offered the NHL coach-of-the-year a five-year deal at "a princely sum" to rebuild the lacklustre franchise into a respectable hockey entity, the Star says.

The Star quotes an unnamed source as saying Bowman wants to escape Quebec's political climate for the sake of his children and wants complete control of a hockey operation, which he had with St. Louis Blues in the early seasons when they led the NHL's expansion division.

This season, the Canadiens — winners of last year's Stanley Cup in 13 games, one more than the minimum — lost only eight of 80 regular-season games, scoring 387 goals as the league's best-scoring team, and allowing only 171 goals, the NHL's best defensive record.

The Canucks, managed by Phil Maloney and coached by Orland Kurtenbach, finished fourth in the weak five-team Smythe division, finishing with a record of 25 wins, 42 losses and 13 ties.

Colony Inn wins

Colony Inn moved into a second-place tie with Ingraham Hotel Saturday night in Stuffy McGinnis softball action at Central Park.

Glen Wallis belted a three run homer in the third inning, scoring Mike Lee and Bob Harris, to lead Colony to a 9-2 triumph over Molsons.

Jim Anderson and Jim Mchattie added homers in a five-run fourth inning and Alf Hass poked three singles for the winners, who raked Dick Michaud and Al Stranlund for 13 hits.

Winning pitcher Bob Harris held Molsons to five hits.

Colony Inn	003 510 0	—9	13	0
Molsons	001 010 0	—2	5	1

Harris and Boyd; Michaud, A. Stranlund (4) and T. Stranlund. Home runs: Colony — Wallis, Anderson, McHattie.

Titans B.C. champs

PORT COQUITLAM — Victoria High Titans captured their first B.C. high school rugby championship Saturday.

Mike de Goede kicked five penalty goals and the Titans earned the spring championship with a 19-10 triumph over Centennial Centaurs of Coquitlam.

Vic High crushed Spectrum 30-6 earlier in the day to gain the final berth while Centennial upset Kelowna 7-4.

Centennial led 10-6 at the half against Vic High and was applying strong pressure late in the second half when the Titans were ahead 15-10.

Marty Mader assured the Titan victory with a try with only a few minutes remaining in the game.

Kelowna took third place by beating Spectrum 18-3.

Claremont Spartans earned the consolation awards and fifth place by whipping Cranbrook 20-0 and edging North Delta 9-6 in overtime.

Chris Poole scored a try and Glen Prevost kicked a convert to give Claremont a 6-0 lead but North Delta tied the score near the end of the second half.

Claremont took control in overtime and Prevost kicked a penalty goal from close in for the win. The Spartans had pushed North Delta to the five-yard when a Valley player took an offside for the penalty.

Wests lose in overtime

VANCOUVER — Victoria reign as Canadian soccer champions ended here Saturday night when defending-champion Victoria West was beaten, 1-0, by Italia-Canadian Columbus of the B.C. League in an overtime game played before about 900 Swangard Stadium fans.

London Boxing Club brought the Canadian title to Victoria for the first time in 1975, and the Wests went all the way last year.

The provincial final was an outstanding game with the dethroned champions dominant in the first half but unable to cash in on their scoring chances.

Garnet Moen came the closest to scoring, but his bid, which came at 46 minutes, ended unsuccessfully when fullback Doug Wilson made the first of his two game-winning contributions by clearing off the line.

Mike Sails and Robbie Williams, who was forced to leave the game when he suffered a rib injury at 32 minutes, also had particularly-good scoring chances.

The second half was more even with Wests being balked by the fine goaling of Peter Greco while Italia came close several times on sudden forays by speedy-wingers Norm McLeod and Sergio Zanatta. McLeod came the closest, hitting an upright on a shot which appeared to have keeper Jim deGoede beaten.

Italia pressed from the start of the extra period, and it was only four minutes old when Wilson scored from 25 yards, the ball deflecting off a defender to cross up deGoede. Play in the remaining 26 minutes was quite even, the tired Wests managing only a few chances and failing on the game's last play when Moen headed over the crossbar from close in.

Italia now carries on to the Western final, scheduled in Alberta.

JUNIOR "A" LACROSSE
Western Canada Major Junior League
McDONALDS vs. BURNABY
(Event No. 53)
ESQUIMALT SPORTS CENTRE
Tues., May 17 8 P.M.
Adults, $2.00; Students, O.A.P., $1.25
5-15

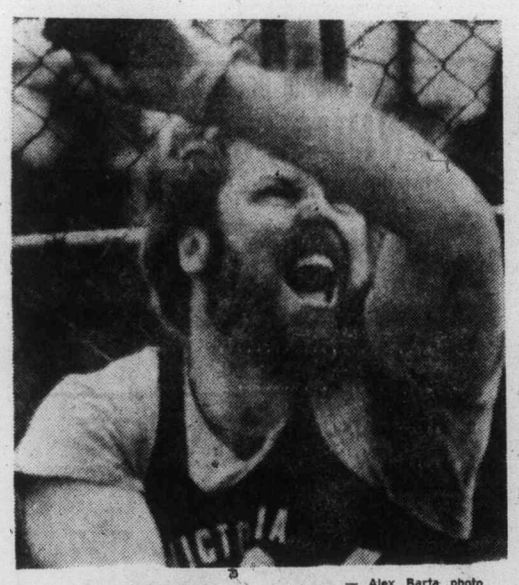

— Alex Barta photo

Keating watches winning throw

Selects capture inaugural meet

By REG REYNOLDS

Swift out of the blocks but stumbling at the wire, the Western Canada Track League made its debut Saturday.

Victoria Selects dominated the women's track and men's field and distance events and won the WCTL tri-meet held in sunny but breezy weather before a crowd of only about 200 at Centennial Stadium.

The Victoria team won 17 of the 28 events, including seven of the eight women's track events, and finished with 369 points to 252 for Calgary Combines and 157 for Fraser Valley Flyers.

The novel meet, which was set up with the idea of giving a maximum of entertainment for the spectator in a two-hour span, started on schedule and the track events went off without a hitch and provided some exciting competition.

But a backlog developed in the field events and two of the more entertaining events, the women's high jump and the men's hammer throw — finished up an hour after the scheduled completion time and with only a handful of spectators in the grandstand.

★ ★ ★

MEN

Track

110-metre hurdles: 1. Duncan Margach (C); 2. Al Sheridan (V); 3. Brian Hawksworth (V). Time: 15.9.

100 metres: 1. Gary Chaperone (FV); 2. Al Sheridan (V); 3. Bert Casavant (V); 4. Dave Burton (C). Time: 11.5.

200 metres: 1. Harold Marioka (FV); 2. Gary Chaperone (FV); 3. Duncan Margach (C); 4. Brian Hawksworth (V); 5. Doug Wournell (FV); 6. Kevin Martinek (V). Time: 22.8.

400 metres: 1. Duncan Margach (C); 2. Thom Michell (V); 3. Harold Marioka (FV); 4. Doug Wornell (C); 5. Gavin Smart (V); 6. Maurice Jones (FV). Time: 49.6.

800 metres: 1. Alex Ulaszanek (C); 2. Drew Carver (C); 3. Larry Wheeler (V); 4. Ward Francis (FV); 5. Blair Boland (V); 6. Alex Ritchie (FV). Time: 1:55.6.

1500 metres: 1. Dave Weicker (V); 2. Alex Ulaszanek (C); 3. Paul Groarke (C); 4. Randy Cox (V); 5. Dallas Harrington (FV). Time: 3:58.4.

3000 metres: 1. Brian Blamey (V); 2. Tony Theriault (V); 3. Jeff Crawford (FV); 4. Terry Crook (C); 5. Doug Lamont (C). Time: 8:51.6.

4x100-metre relay: 1. Fraser Valley; 2. Victoria. Time: 57.1.

Field

Pole vault: 1. Roger Ruth (V); 2. Alan Landess (V). Height: 4.11 metres.

High jump: 1. Mark Nyhof (V); 2. Robin Bewley (FV); 3. Nick Bennett (V); 4. Peter Scott (FV); 5. Ray Thompson (C). 1.95 metres.

Long jump: 1. Dave Burton (C); 2. Al Sheridan (V); 3. Duncan Margach (C); 4. Rod Smith (FV); 5. Darryl Stubbs (V). Distance: 6.57 metres.

Triple jump: 1. Duncan Margach (C); 2. Darryl Stubbs (V); 3. Bruce Johnson (V); 4. Rod Smith (FV). Distance: 13.15 metres.

Discus: 1. Joe Smith (C); 2. Harold Hamilton (V); 3. Arnie Hansen (C); 4. Harold Willers (V); 5. Ed Hargrave (FV). Distance: 42.25 metres.

Javelin: 1. Tim Findlay (V); 2. Mike Mahovlich (FV); 3. Ken Kirzinger (V). Distance: 68.30 metres.

Shot put: 1. Tim Finley (V); 2. Lanny Tronn (C); 3. Joe Smith (C); 4. Mike Mahovlich (FV); 5. Harold Hamilton (V); 6. Ed Hargrave (FV). Distance: 13.09 metres.

Hammer throw: 1. Murray Keating (V); 2. Mike Cairns (FV); 3. Arnie Hansen; 4. Harold Willers (V); 5. George Garner (C); 6. Ed Hargrave (FV). Distance: 65.50 metres.

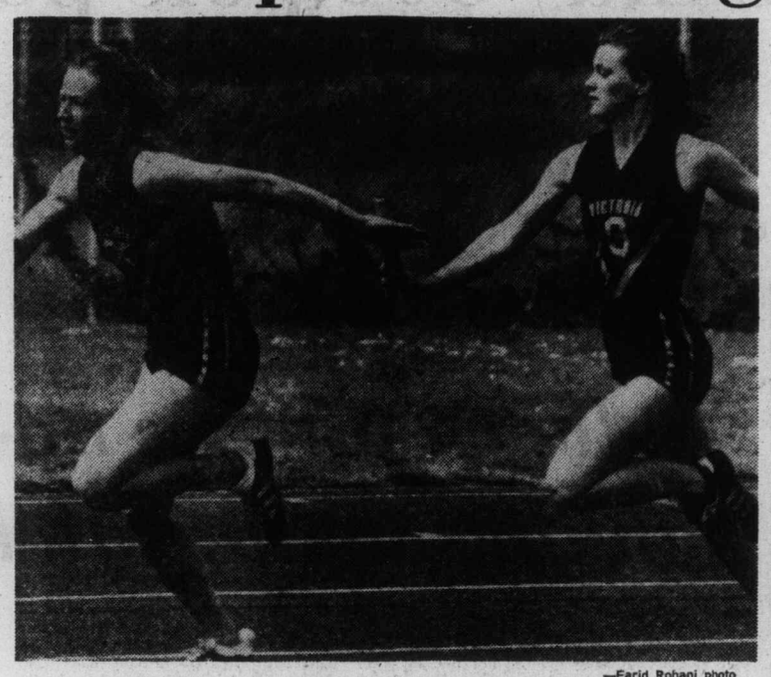

—Farid Rohani photo

Cheryl Blevins hands off to Ann Langdale in 4 x 100 relay

Off-field developments were also good and bad. The Selects' future was given a tremendous boost when the Trafalgar Branch No. 42 of the Royal Canadian Legion announced that it was backing the Victoria team to a tune of $2,000.

But at the same time Bob Carver, league president and manager of the Calgary team, announced that Edmonton was dropping from the league making it a three-team circuit.

The Legion contribution will go a long way to defraying the Selects' travel costs and guaranteeing the completion of the season.

Carver said that Edmonton dropped out mainly because many of the track people are involved in organizing the Commonwealth Games to be held there next year.

The loss of Edmonton forces a change in the schedule. Victoria and Fraser Valley will travel to Calgary for meets May 28 and 29 while the Vancouver Olympic club will replace Edmonton in meets June 18 at Victoria and June 19 in the Fraser Valley.

Carver said Saturday that he looks on the WCTL's first season as a preparation for next year. He wants the league to show that meets can be run in two-hour packages and he sees the league as a vehicle for senior athletes who wouldn't otherwise have enough opportunities to compete.

The opportunities were there Saturday and some excellent performances resulted.

The Victoria women's 4x100-metre relay team of Rebecca Staples, Gail Gummer, Cheryl Blevins and Ann Langdale put on an exciting display, which included three near-perfect passes, on the way to a winning time of 48.2 seconds.

Victoria's female athlete-of-the-year Debbie Scott, dominated the distance events, winning the 1500 and 3000 metres while Gail Gummer took the 100 and 200-metres, junior high school star Judy Tobacco won the 400 metres in 57.1 seconds and Ulla Hansen won the 800 metres.

Bonnie MacRae of Calgary prevented a sweep by Victoria in women's track with her win in the 100-metre hurdles.

Miss Tobacco won the high-jump, Lindsay Jack of the Selects won the long jump and teammate Tracy Wilkinson took the javelin while Estella Rung of Calgary won the shot put and Doreen Garner of Calgary won the discus.

Selects' Murray Keating, the national record holder, made some tremendous throws to win the hammer throw with a distance of 65.50 metres and teammate Tim Findlay won the shot put and javelin.

Mark Nyhof brought the Selects a win in the high jump but Dave Burton of Calgary won the long jump and Joe Smith of Calgary won the discus.

WOMEN

TRACK

100-metre hurdles; 1. Bonnie MacRae (C); 2. Laverne Gogl (C); 3. Jill Pelland (V); 4. Lindsay Jack (V); 5 .Antonia Fussie (FV). Time: 18.3.

100 metres: 1 .Gail Gummer (V); 2 .Cathy Crusch (C); 3. Colleen Gibson (FV) ;4. Anne Langdale (V) ;5. Nancy Hawkins (FV); 6. Laverne Gogl. Time :12.6.

200 metres: 1 .Gail Gummer (V); Crusch (C); 4. Colleen Gibson 2. Cheryl Blevins (V); Cathy (FV); 5. Katrine Juthans (FV); 6. Bonnie MacRae (C). Time: 25.1.

400 metres: 1 .Judy Tobacco (V); 2 .Rebecca Staples (V); 3. Karen Gainer (C); 4. Karen Rudd (FV).

800 metres: 1 .Ulla Hansen (V); 2 .Loretta Gowans (FV); 3. Pat Molesky (C); 4. Gail MacKean (V); 5 .Karen Gainer (C). Time: 2:12.6.

1500 metres: 1. Debbie Scott (V); 2. Pauline Molesky (C) ;3. Gail MacKean (V). Time: 4:31.8.

3000 metres: 1. Debbie Scott (V); (V); 2. Carol Bambury (C); 3. Sharon Young (V); 4. Kathy Plessing (C); 5. Mona Mah (FV); 6. Cindy Blom (FV). Time: 9:56.5.

4x100 metre relay: 1. Victoria; 2. Fraser Valley; 3. Calgary. Time: 48.2.

Field

High Jump: 1. Judy Tobacco (V); 2 .Louise Herlinveaux (V); 3 .Lori Shillington (FV); 4. Antonia Fussi (FV); 5. Bonnie MacRae (C). Height: 1.60 metres.

Long Jump: 1. Lindsay Jack (V); 2. Laurie Hurst (V); 3. Colleen Gibson (FV); 4. Cathy Crusch (C); 5. Katrine Juthans (FV); 6. Pat Molesky (C) .Distance: 5.58 metres.

Discus: 1. Doreen Garner (C); 2. Betty Anderson (C); 3. Louise Herlinveaux (V); 4. Liz Hollands (V); 5. Antonia Fussi (FV); 6 .Denise Duquette (FV). Distance: 46.24 metres.

Javelin: 1. Tracy Wilkinson (V); 2. Bonnie MacRae (C) ;3. Estella Rung (C). Distance: 39.09 metres.

Shot put: 1. Estella Rung (C); 2. Liz Hollands (V); 3. Lindsay Jack (V); 4 .Antonia Fussi (FV); 5. Denis Duquette (FV); 6 .Bonnie MacRae (C). Distance: 11.88

Sport today

CYCLING

10 a.m. — Victoria Wheelers road race, UVic.

SOFTBALL

10:30 a.m. and noon — Stuffy McGinnis League, Juan de Fuca Builders vs. Port Angeles Telecable, Central Park.

1 p.m. — Victoria Senior Women's League, GSV Combos vs. Hygrade Radio, Butler Brothers vs. Ingraham Hotel, Hyacinth Park.

1 and 3 p.m. — Heywood Men's League, double header, Capital Builders vs. Taylor House Movers, Heywood Avenue Park.

2 and 6:30 p.m. — Stuffy McGinnis Men's League, Colony Inn vs. Ingraham Hotel, Victoria Athletics vs. Seaboard Construction, Central Park.

3 p.m. — Victoria Senior Women's League, MacDonald's Furniture vs. Nanaimo A and B (exhibition), Colony Inn vs. CRESC Angels, Hyacinth Park.

5 p.m. — Victoria Senior Women's League, CJVI Vicettes vs. Victoria Athletics, Nanaimo A and B vs. CRESC Angels (exhibition) Hyacinth Park.

6:30 p.m. — Heywood Men's League, Century Inn vs. Castle Properties, Heywood Avenue Park.

6:30 p.m. — Sidney Men's League, Travelodge vs. Tsawout, Sanscha Park.

BASEBALL

Noon, 3:00 and 6:30 — Victoria Firefighters, Senior Babe Ruth League, Peter Pollen vs. Cosmopolitan, Cosmopolitan vs. Peter Pollen, Victoria Optimist vs. War Amps, Henderson Park.

1 and 3 p.m. — Victoria Senior Amateur League, Greaves Movers vs. Farmer Construction, Gorge Hotel vs. Kubicek Athletics, Lambrick Park.

FOOTBALL

Noon and 2 p.m. — Vancouver Island Junior Bantam League, Oak Bay vs. Vampires, Cowichan vs. Hornets, Cedar Hill Park.

CRICKET

12:30 p.m. — International exhibition match, Victoria Select XI vs. Quantas of Australia, Beacon Hill Park.

Monday

RUGBY

6:30 p.m. — International exhibition, James Bay Athletic Association vs. National Westminster Bank (United Kingdom), Victoria High School.

BASEBALL

6:30 p.m. — Victoria Senior Amateur League, Greaves Movers vs. Kubicek Athletics, Lambrick Park.

SOFTBALL

6:30 p.m. — Sidney Men's League, Seaboard Properties vs. Harvey's Sporting Goods, Sanscha Park.

6:30 p.m. — Victoria Senior Women's League, Hygrade Radio vs. Butler Brothers, MacDonald Furniture vs. CJVI Vicettes, Hyacinth Park.

LACROSSE

8 and 9 p.m. — Vancouver Island Junior "B" League, Juan de Fuca vs. Saanich, Juan de Fuca Arena; Victoria vs. Nanaimo, Memorial Arena.

PLIMLEY
BODY SHOP DIVISION
• FINANCING AVAILABLE
• COMPETITIVE ESTIMATES
• GUARANTEED QUALITY BODYWORK AND PAINTING ON ALL MAKES
CONTACT
MR. BILL DICK
1010 YATES ST 382-9121
PLIMLEY ON YATES
5-15

NOTICE TO BATHTUBBERS

The organizers of the Oak Bay Tea Party wish to advise all Bathtubbers of their Seventh annual 10-mile Oak Bay "Teacup Trophy Dash" to be held on June 5th at 1:30 p.m. at Willows Beach, Victoria.

THOSE INTERESTED IN COMPETING SHOULD WRITE TO:

"Teacup Trophy Dash,"
c/o Oak Bay Fire Hall,
1703 Monterey Ave., Victoria, B.C.
Phone 592-6359

LONG DISTANCE

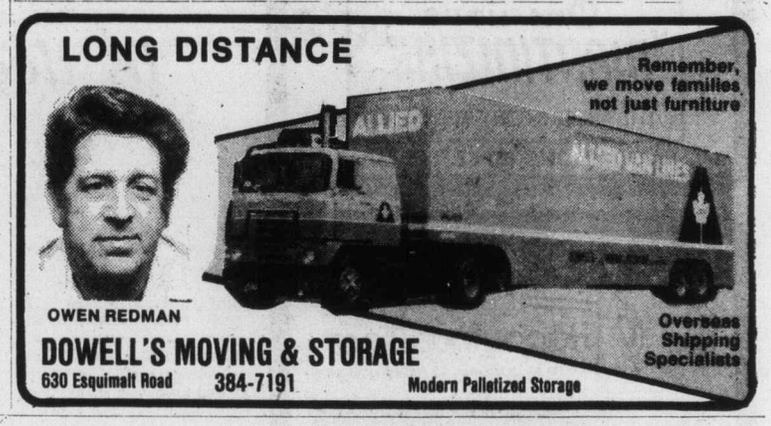

Remember, we move families, not just furniture

OWEN REDMAN

Overseas Shipping Specialists

DOWELL'S MOVING & STORAGE
630 Esquimalt Road 384-7191
Modern Palletized Storage

AT REG MIDGLEY AMC/JEEP
. . . IT'S A PEOPLE'S BUSINESS

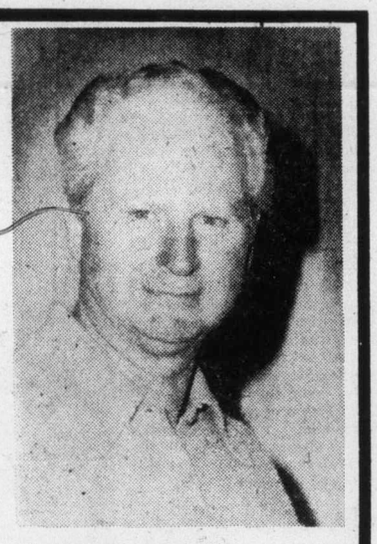

Ron Johns,
Parts and Accessories Manager. Ron has been with Reg for 6 years as parts manager, offering factory replacement parts and accessories for AMC and JEEP Products.

Have a look at these

SPECIALS

"AMC" and JEEP T-SHIRTS While They Last ..... 2.95 ea.
GOLF CAPS ..... 3.50 ea.
"AMC" SUMMER JACKETS ..... 16.95 ea.
FLOOR MATS (set of 4) 11.95

AND FOR 4 WHEELERS . . .
TIRES! TIRES! TIRES!

DESERT DOG RETREAD H78x15 ..... 39.00 ea.
MONNACO ALL TERRAIN 10-15LT Raised White Letter ..... 79.00 ea.
ARMSTRONG TRU-TRAC 11-15LT Raised White Letter 85.00 ea.

WHITE SPOKE WHEELS
10" 39.00 ea. 11" 44.00 ea.

1-SET ONLY FOR G.M. OR JEEP TRUCKS (6 Hole)
Mounted, balanced and ready to go. 15x8 white spoke with 1100x15 dune diggers. (Set of 4) 449.00

FOR YOUR JEEP . . .
8000-lb. Warn Electric Winch
The Warn electric winch gives you 8,000 pounds of pulling power with or without the engine running. this means you can pull yourself out even if your engine is dead, or if you're on a grade so steep you can't run your engine. The Warn winch has a disc-type brake that automatically locks under a load when not in motion, for safe hoisting and pulling. Warn winches have a reversible motor for safe control. You have control both pulling in and slacking off, so your load can't get away from you. An extra plus with the Model 8274 winch only is a manual clutch that lets the cable free spool for extra convenience. Warn winches also feature: a sturdy, easy to operate remote control on a 12 foot cable, that permits the operator to stand safely away; a new flush mounted fairlead that gives dependable, maintenance-free service; a factory sealed gear case — you never have to add oil or worry about leakage. Each Warn electric winch kit includes winch, fairlead, 150 ft. of 5/16" galvanized aircraft cable with hook, and 12 foot remote hand control. Mounting kits must be ordered separately.

Special $519

FOR IMPORT TRUCKS (1 set only)
White Spoke wheels with ARMSTRONG Super Prowler Tires, mounted and ready. 295.00

5-15

REG. MIDGLEY
AMC DEALER
MOTORS LTD.
736 CLOVERDALE
Dealer Licence DL 00247A
385-8756

RACQUET CLUB OF VICTORIA

Join Now . . .
Pay No Initiation Fee

For a limited time only, May 15 to June 15, you can become a member of the Racquet Club of Victoria without paying an initiation fee!

USE THE CONVENIENT MONTHLY BUDGET PLAN

	Yearly Active	Summer Active	Winter Active
Family with children	43.50	27.50	33.50
Couple	38.00	24.50	29.50
Single Adult with children	38.00	24.50	29.50
Single Adult	30.50	20.00	24.00

curling
squash
badminton

All you need do
Yes, all we need is you, your signed application and one month's dues payment in advance for you to become a member

Note to Seniors . .
Senior membership age is 61 years and this entitles a senior to a 50% reduction in fees.

For more information
call
Mr Edd Moyes at
477-1801
or visit 3964 Gordon Head Road

And look what your membership gives you!
FACILITIES:
Nine First Class Tennis Courts (2 lighted); Five Badminton Courts; Five Squash Courts (1 double); One 25-Metre Six-Lane Open Air Pool; Eight Sheets Curling Ice; One Full Sized Arena; Lounges, Restaurant and Bar; Nursery Pro Shop; Sauna and Exercise Room.

Don't Delay . . . Join Now!

tennis
ice arena
pool

5-14

Sneva earns Indy 500 pole position

INDIANAPOLIS (AP) — Tom Sneva, who walked away from a fiery crash here two years ago, shattered the 200-mile-an-hour barrier at the 68-year-old Indianapolis Motor Speedway on Saturday and won the pole position for the May 29 running of the Indianapolis 500.

The 28-year-old former junior high school principal from Spokane, Wash., embarrassed his competition with searing laps at 200.401 m.p.h. and 200.535 m.p.h. in his McLaren-Cosworth before cooling off to a 198.884 m.p.h. average for the 10-mile qualifying run.

That erased defending champion Johnny Rutherford's one-lap record of 198.071 m.p.h. and four-lap mark of 198.412 m.p.h., set in 1973.

Sneva, who wrecked in practice Friday and blew a motor Wednesday trying to exceed the 200-m.p.h. barrier in practice, earned a $10,000 prize and was showered with 200 silver dollars from an enthused fan.

Almost every other qualifier, including those who had previously surpassed the 200-m.p.h. limit, ran perplexingly slow.

A. J. Foyt couldn't find the same combination he used to run 200.178 in practice last week, even though he got two chances. The three-time winner averaged only 193.465 on his first run. But U.S. Auto Club officials discovered a broken fitting on the pressure relief valve they installed on Foyt's Coyote.

Allowed to run again, Foyt increased his speed to 194.563 m.p.h. Still it was "about the slowest we've run all month," Foyt grumbled.

Time ran out on Rutherford, who turned down a run at better than 197 m.p.h., tried and failed to qualify his backup machine, and was still sitting in line when the 6 p.m. gun sounded, locking in the day's starting positions.

About the only one to be pleased with his qualifying speed, besides Sneva, was Bobby Unser, who qualified his Lightning-Offenhauser second at 197.618 m.p.h. after struggling all week in practice to even get above 190 m.p.h. He did it on his second attempt. A leaking radiator stopped his first run, which had started off at 195.993 m.p.h.

The other front-row starting spot went to his brother Al Unser, at 195.950 m.p.h. in a Parnelli-Cosworth.

Janet Guthrie did not make an attempt, but her Lightning-Offy has a position in line for the resumption of qualifying today.

Colborn pitches no-hitter thanks to alert fielding

Righthander Jim Colborn pitched the first no-hitter of the 1977 major-league baseball season Saturday night, leading Kansas City Royals to a 6-0 victory over Texas Rangers.

Colborn struck out six batters, including Bump Wills three times, and walked only one. The Royals defence also came to his aid with several outstanding plays, particularly in the late innings.

Bert Campaneris, leading off the seventh, lofted a soft fly into medium-depth centre field which Al Cowens caught after a long run. One out later, Willie Horton hit a looping line drive to right, but Tom Poquette raced in to make a shoestring catch on the dead run.

In the eighth, Tom Grieve hit a slicing line drive into centrefield that brought the Kansas City crowd of 29,978 to its feet, but Cowens snared the ball in the webbing of his glove.

Poquette made an extraordinary catch of Mike Hargrove's fly ball in the first inning and in the second, Horton sent Poquette to the warning track in right centre.

Colborn's no-hitter was the first since San Francisco's John Montefusco turned the trick against Atlanta Braves on Sept. 29, 1976. John Blue Moon Odom and Francisco Barrios of Chicago White Sox combined for the last no-hitter in the American League, stopping Oakland A's on July 28, 1976.

Victory kept the Royals within four and a half games of Minnesota Twins, the surprising leaders in the American League West. The Twins continued their fine hitting by routing Toronto Blue Jays, 13-3.

Rich Chiles had four hits and drove in three runs, and Rod Carew, Dan Ford and Rob Wilfong all had three hits as the Twins won for the sixth time in their last seven games and for the 18th time in the last 24.

Staying a half-game behind the Twins were the equally-surprising Chicago White Sox, who blasted Cleveland Indians 18-2 with Jim Spencer tying a club record by batting in eight runs. He hit a two-run homer and a two-run single in the seven-run second inning and finished up with a grand-slam homer in fourth. Spencer didn't get a chance to add to his total, being taken out of the game after his four-run clout.

Leonard wins by decision

BALTIMORE, Md. (AP) — U.S. Olympic champion Sugar Ray Leonard won every round and pounded out a unanimous decision over Willie Rodriguez in a six-round junior welterweight bout Saturday.

Leonard, in his second professional fight, pinned Rodriguez against the ropes in the third round and referee Terry Moore halted action; briefly while giving Rodriguez a standing eight count.

Rodriguez, who lost for the second time in 12 fights, stung Leonard several times with left hooks to the head. The blows seemed to spur Leonard into action, and he followed them with furious flurries.

Leonard, who has won 42 consecutive bouts, including his two pro contests, seemed assured to earn his second purse of more than $40,000.

Moore scored the bout 30-23 for Leonard, as did judge Tom Kelly. Judge Ray Klingmeyer gave Leonard the edge 30-24.

Yankees fine Martin

ANAHEIM (AP) — New York Yankees manager Billy Martin, once again embroiled in a front-office dispute, is an estimated $2,500 lighter and still doesn't have a third-string catcher.

The fiery Martin, believed to be the first baseball manager ever fined by his own club, was blasted by Yankees president Gabe Paul Friday in a press release issued in New York over Martin's remarks concerning the lack of a 25th player.

Later, it was reported that Martin also had been fined $2,500, although neither Paul nor club owner George Steinbrenner III would confirm it. Martin admitted he had been fined, but had no further comment.

Martin, upset over playing several games one man below the 25-player limit, had criticized Yankees management for delaying his requested recall of catcher Elrod Hendricks after the club lost a game Wednesday night at Seattle. The Yankees also lost to the expansion Mariners Thursday night. Martin insisted he could have used Hendricks, a left-handed batter.

Outfielder Reggie Jackson, who signed a $2.9-million contract with the Yankees this year, volunteered to pay Martin's fine after New York beat California 3-0 Friday night. But Martin said: "I'll pay it myself."

"The decision on the 25th player was delayed pending disposition of various negotiations with other clubs and examination of the players at Syracuse," said Paul. "Certain comments directed at Mr. Steinbrenner by Martin concerning his (Steinbrenner's) alleged failure to add a 25th player are totally inaccurate and unfounded."

Paul also said Friday that rookie outfielder Del Alkston, like Hendricks a left-handed hitter, had been promoted from Syracuse of the International League.

Paul also said Martin failed to show up at a scheduled meeting in New York last Tuesday to discuss the 25th player. Martin said he had a dental appointment and had talked with Paul for 90 minutes the night before on the situation.

The Original Knight SOLUNAR TABLES When To Fish Or Hunt

According to the Solunar Tables calculated for this area, the best times for hunting and fishing for the next 10 days will be as follows (Times shown are Pacific Daylight times):

A.M. Minor	A.M. Major	P.M. Minor	P.M. Major
TODAY			
3:25	9:55	3:55	10:20
TOMORROW			
4:05	10:40	4:35	11:00
TUES., MAY 17			
4:50	11:20	5:15	11:55
WED., MAY 18			
5:30	11:55	5:55	—
THURS., MAY 19			
6:10	12:25	6:40	12:45
FRI., MAY 20			
6:55	1:20	7:30	1:45
SAT., MAY 21			
8:00	2:10	8:20	2:35
SUN., MAY 22			
8:50	3:00	9:10	3:35
MON., MAY 23			
9:40	3:55	10:05	4:20
TUES., MAY 24			
10:35	4:45	10:55	5:05

Major periods, lasting 1½ to 2 hours are shown in bold.
Minor periods, shorter duration, light type.

AMERICAN LEAGUE

Eastern Division

	W	L	Pct.	GBL
Baltimore	16	11	.593	½
New York	18	12	.600	—
Baltimore	16	11	.593	1½
Boston	16	13	.552	1½
Milwaukee	16	16	.500	3
Detroit	13	17	.433	5
Toronto	14	19	.424	5½
Cleveland	11	18	.379	6½

Western Division

	W	L	Pct.	GBL
Minnesota	21	11	.636	—
Chicago	20	11	.645	1½
Kansas City	17	15	.531	4
Texas	15	14	.517	4½
Oakland	16	16	.500	5
California	14	19	.424	7½
Seattle	11	26	.297	12½

Cleveland 000 020 000— 2 9 0
Chicago 070 401 24x—18 17 1
Bibby*2-1, Monge (2), Dobson (4), Buskey (6), Waits (8) and Kendall; Brett 5-2, Wood (9) and Downing. Home runs: Cleveland — Kendall (3rd); Chicago 8 Spencer (4th and 5th).

Toronto 001 020 000— 3 8 0
Minnesota 204 014 11x—13 20 3
Singer 2-5, Bruno (3), DeBarr (6), Hartenstein (6) and Ashby; Goltz 2-2 and Wynegar.

Detroit 000 010 202— 3 9 2
Milwaukee 000 100 001— 2 8 0
Arroyo 1-1, Hiller and May; Cort 1-1, McClure (8), Castro (9) and Haney. Home Run: Milwaukee — Bando (4th).

Baltimore 000 000 020—2 7 2
Oakland 000 000 000—0 5 2
Flanagan 1-1 and Dempsey; Langford 3-2, Lacey (8) and Sanguillen.

Texas 00 000 000—0 0 0
Kansas City 002 002 02x—6 12 0
Bogges 0-3, Marshall (6) and Sundberg; Colburn 3-3 and Porter.

New York 000 031 000—4 7 0
California 000 000 001—1 4 1
Gullett 3-2 and Munson; Ryan 5-4 and Humphrey. Home Runs: New York — Nettles (7th and 8th).

Boston 200 301 011—8 14 2
Seattle 020 400 110—4 13 1
Stanley 3-0, Campbell (8) and Fisk; Thomas 1-5, Pagan (4), Laxton (8) and Stinson. Home Runs: Boston — Rice (4th), Fisk (5th); Seattle — Jones (5th), Meyer (5th).

NATIONAL LEAGUE

Eastern Division

	W	L	Pct.	GBL
Pittsburgh	21	9	.700	—
St. Louis	20	11	.645	1½
Chicago	17	11	.607	3
Philadelphia	15	13	.536	5
Montreal	13	14	.481	6½
New York	11	20	.355	10½

Western Division

	W	L	Pct.	GBL
Los Angeles	25	7	.781	—
San Francisco	14	18	.438	11
Cincinnati	13	18	.419	11½
Houston	13	19	.406	12
San Diego	14	21	.400	12½
Atlanta	9	24	.273	16½

San Francisco 001 100 002— 4 7 0
Cincinnati 000 111 000— 3 7 0
Halicki, Curtis (6), Moffitt (6), Lavelle 1-1 (8) and Hill; Alcala, Fryman 2-4 (7), Borbon (9) and Plummer. Home runs: San Francisco, Foli (1).

San Diego 201 000 002— 5 10 0
Philadelphia 002 331 00x— 9 12 0
Strom 0-2, Spillner (5), Metzger (6), Bernal (8) and Davis; Kaat, Brusstar (3), Underwood 2-0 (4), Garber (9) and Boone. Home runs: Philadelphia, Maddox (3rd), Johnson 2 (3rd), Sizemore (1st); San Diego, Winfield (7th).

Chicago 004 010 100— 6 12 0
Montreal 000 300 000— 3 8 1
R. Reuschel 6-1, Sutter (9) and Mitterwald; Rogers 4-2, Atkinson (8) and Carter.

Los Angeles 120 020 000— 5 8 0
New York 100 110 100— 4 10 0
Rau 3-0, Garman (6), Hough (7) and Yeager; Espinosa 2-2, Todd (8), Apodaca (7), Lockwood (9) and Stears. Home runs: Los Angeles — Smith (7th).

St. Louis 102 020 001— 7 14 0
Atlanta 112 000 002— 6 11 0
Falcone, Carroll 2-0 (3), Urrea (6) and Simmons; Capra 0-4, Collins (6), Camp (8) and Correll. Home runs: St. Louis, Templeton (2nd), Mumphrey (1st), Reitz (3rd), Hernandez (6th); Atlanta, Correll (2nd).

Pittsburgh 210 000 201—6 8 2
Houston 000 002 000—2 9 2
Demery 2-1, Tekulve (6), Forster (6), Gossage (6) and Dyer; Andujar 2-3, Sambito (7), Larson (9) and Herrmann, Ferguson (8). Home runs: Houston — C. Johnson (6th), Cruz (1st).

VICTORIA MINOR HOCKEY ASSOCIATION
ANNUAL MEETING
DOMINION ROOM — DOMINION HOTEL
Sunday, May 29, 8:00 p.m.
All Parents of Players Are Welcome

NEED YOUR BODY REPAIRED? (CAR OR TRUCK)
FOR A FAST FREE ESTIMATE
QUALITY WORK
FAST SERVICE
SATISFACTION A MUST
VICTORIA DODGE CHRYSLER
Dealer Licence No. D00867A
819 YATES ST. 384-8174

peter pollen ford
SERVICE VALUE
AIR RIDE SHOCK ABSORBERS
INSTALLED $79.15 A PAIR
1060 YATES AT COOK 5-15 384-1144

FRESH AS A FLOWER IN JUST ONE HOUR
OLD FASHIONED BARGAINS
$1.49 DAY
Tuesday, May 17th
See detailed ad in other section
One HOUR "MARTINIZING" CERTIFIES THE MOST IN DRY CLEANING
5-15 8 LOCATIONS TO SERVE YOU

Ames Paints
FACTORY-TO-YOU PRICES!
Buy Direct from Factory and Save!
WHY PAY MORE?
20% DISCOUNT ON ALL STOCK WALLPAPER
AMES COLORMART STORE
1645 Hillside Ave. 595-4243
NOW OPEN
SUNDAYS, 10:00-4:00
Also FRIDAY NIGHT 'TIL 9:00 5-14

The Happyface Place
We're in business to make you smile

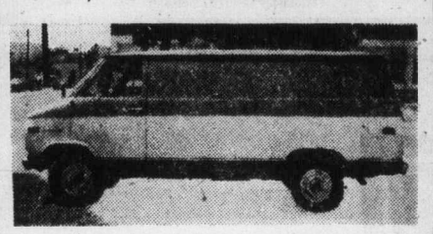

CHEVY VAN
1975 CHEV LONG BOX VAN
V-8 engine, automatic transmission, power steering, power brakes, radio, new tires, ready for your own camperizing.
BCAA INSPECTED
$4995
McCALLUM MOTORS
CORNER YATES and COOK 382-6122
5-15 (D.L. D00850A)

need expert advice?
GOLF LESSONS
MON.-TUES.-WED.-THURS.
Morning, Afternoon and Evening Classes with
LAURIE CARROLL and JASON "JIM" FERGUSON
C.P.G.A. PROFESSIONALS
In Douglas Golfland's New Location
MacDonalds Farm on Cordova Bay Road
Phone for further information - New number effective May 9
658-5522
DOUGLAS GOLFLAND
5-12 MacDonalds Farm 658-5522

OK TIRE STORE
3030 NANAIMO ST. 386-3156
WHEEL-TO-WHEEL SECURITY

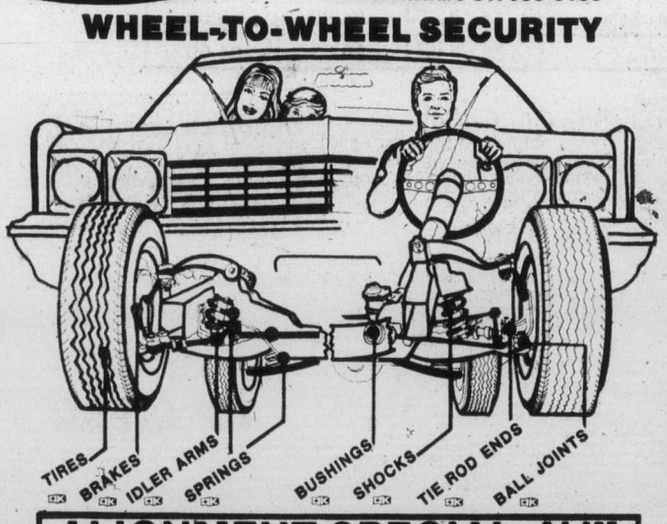

TIRES BRAKES IDLER ARMS SPRINGS BUSHINGS SHOCKS TIE ROD ENDS BALL JOINTS
ALIGNMENT SPECIAL $11.95
MONDAY-SATURDAY 8:00-5:00
FRI. 8:00-5:30
SAT. 8:00-5:00
MOST AMERICAN CARS WE DO IMPORTS TOO BY APPOINTMENT
master charge CHARGEX
BUY NOW!

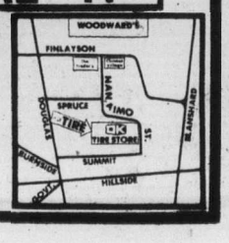

JERSEY CITY JC
15% OFF
ALL REGULAR PRICED FASHION MERCHANDISE LADIES & MENS
SALE
PRINTED T-SHIRTS
10% OFF
All Group Orders of 12 or More
NEXT DAY SERVICE
Lots of T-Shirts in Stock
12 nootka court
384-5033
5-7

SMART POOL OWNERS
AS ADVERTISED ON TV

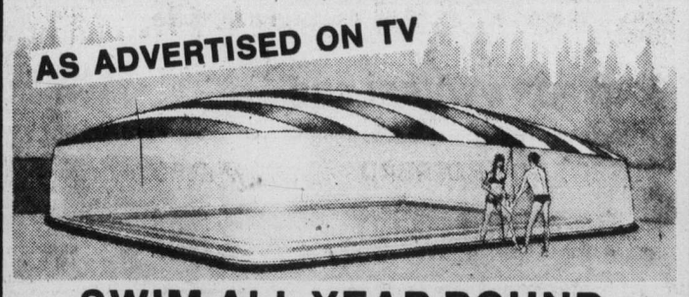

SWIM ALL YEAR ROUND
Under a Tough Durable Insulating Classic Air Dome
Held up by a Small Amount of Air Pressure
YOU'LL ENJOY:
• 15 Years of Swimming in 5 Years!
• Reduced Heat and Chemical Costs
• Put it up or take it down in 20 minutes
LOCAL SERVICE AND BEST DOLLAR VALUE
CLASSIC VINYL AND PLASTICS LTD.
RICHMOND, B.C.
SOLD AND SERVICED BY
570 Johnson JEUNE BROS. 385-7751 5-14

Lions trade for lineman

VANCOUVER (CP) — British Columbia Lions obtained offensive lineman Tom Kudaba from Hamilton Tiger-Cats in a Canadian Football League trade Saturday for defensive back Barry Finlay.

The Lions earlier this year obtained Finlay from Toronto Argonauts, along with offensive lineman Larry Watkins and linebacker Sam Cvijanovich in a deal which sent linebacker Ray Nettles to Toronto.

Finlay, a 26-year-old Canadian, refused to report to the Lions and the Lions negotiated a deal with Hamilton.

Kudaba, 23, was Edmonton Eskimos' first-round pick in the 1976 CFL Canadian draft after playing college football at Simon Fraser University. He was later released by the Eskimos and played for Calgary Stampeders before ending up in Hamilton.

Mercury Marine
sells
BOATS
NEW — USED
800 Cloverdale Ave.

Evan Williams in action

Driving champ at Gorge Vale

Evan Williams, the long-distance driving champion of golf, is paying a visit to Victoria.

The 28-year-old New Jersey professional will give a driving exhibition 10 a.m. Monday at Gorge Vale Golf Club.

The six-foot-six, 205-pound power-hitter earned the long-distance title by winning the National Open long-drive championship last summer at Memphis, Tenn.

He drove the ball 302 yards, 23 inches into a slight headwind on a wet fairway, beating out PGA long-ball hitters Jim Dent and Bruce Lietzke and the 1975 champion Jeoff Long.

In a recent tour of Thailand, Williams averaged 366 yards per drive and his longest travelled 425 yards.

Williams will continue his tour 3 p.m. Monday at Point Grey Golf Club in Vancouver with exhibitions Tuesday at Calgary and Edmonton.

There is no charge for admission but a silver collection will be made with proceeds going to junior golf development.

Argentine star leads tourney

BALTIMORE, Md. (AP) — Silvia Bertolaccini sank birdie putts of 15 feet and 20 feet on the 16th and 17th holes Saturday to take a one-stroke lead at 140 in the $55,000 Greater Baltimore golf tournament.

Jane Blalock, who shared the lead with the 27-year-old from Argentina after 18 holes, was second at 141 in the Ladies Professional Golf Association event.

Blalock challenged on the back nine after going two over par on the front. The 31-year-old from Boca Raton, Fla., had two 10-foot birdie putts and then sank one from 30 feet on the 18th green to pull back within a stroke of the lead.

Beth Solomon and Joyce Kazmierski were tied for third at 142. Sandra Palmer was fifth at 143.

Bertolaccini fired a 37-34 for the second day of the tournament on the par 73 6390-yard Pine Ridge Golf Course.

She eagled the first hole and then had a bogey and a birdie before double bogeying the 384-yard sixth. Her second shot went into a trap. Then Bertolaccini, who hasn't won a tournament during her three years on the tour, blasted out and then three putted.

Dale Shaw of Victoria carded a 78 Saturday to go with her opening-round 76 and made the cut of 156 for today's final round.

Heaps lifts Albion

Victoria bowlers are finding Brian Heaps a difficult out in the early going of the cricket season.

Heaps, who scored a century last week, hit for 61 runs Saturday as Albion downed Saanich in a Victoria and District Association 40-overs match at Beacon Hill Park.

John Callender added 28 runs as Albion scored 175 and Alan Carter took four wickets for 21 runs as Saanich was held to 72 runs.

Chris Bowles topped the Saanich bowlers with four wickets for 37 runs and Mike Dobbs took four wickets for 56 runs.

In a match at Windsor Park, Alcos defeated Incogs by four wickets.

Sandy Hutchison took three wickets for 13 runs and Langdon Peets took three wickets for 14 runs and Incogs were all out for 68 runs.

John Schofield scored 31 runs not out and Peter Nation added 25 as Alcos scored 71 runs for six wickets.

Jim Wenman scored 26 runs for Incogs and Rob Wilson took two wickets for 17 runs.

At Shawnigan Lake, Sandy Colquhoun scored 50 runs and Ken Aziz supplied 50 runs as Oak Bay scored 153 runs for seven wickets to defeat Cowichan which managed 151 runs for six wickets.

Tim Lord scored 50 runs for Cowichan and took five wickets for 30 runs while Peter Downs scored 35 runs.

Schroeder leads by one

FORT WORTH, Tex. (AP) — John Schroeder salvaged a par-four on the final hole and held on to a one-stroke lead Saturday in the third round of the $200,000 Colonial National Invitation golf tournament.

Schroeder, a four-stroke leader when play began on the humid day, was only one shot in front of Ben Crenshaw when the day ended.

He closed with the par by hitting his third shot — after taking a drop — to within 10 feet of the flag and dropping the putt that let him complete a round of one-over-par 71 and 54 holes with a 202 total.

Crenshaw, four strokes back with three holes to play, closed to within one on Schroeder's struggles over the last three holes and a 15-foot birdie putt of his own on the 18th hole. He shot a 68 for 203, seven under par on the 7,190-yard Colonial Country Club course.

Schroeder, a longshot who has played so poorly in recent years, he's entertained thoughts of quitting the tour, actually owned a five-shot lead after 11 holes, but bogeyed the 12th after a poor tee shot.

He lost another with a bogey from a bunker on the 16th, and hit over the 17th green and bogeyed again. Crenshaw, playing in front of him, birdied the 18th moments later and Schroeder's lead dwindled to a single stroke.

Masters champion Tom Watson, victim of a quadruple-bogey nine in Friday's second round, bounced back with a 68 that left him third, five shots back of the leader, at 207.

Ed Sneed, a recent winner at Tallahassee, was next at 71-208. The only others under par for three rounds were Butch Baird, Al Geiberger and Chi Chi Rodriguez at 209. Geiberger and the strutting, clowning Rodriguez had 73s. Baird closed with a 68.

★ ★ ★

John Schroeder	66-65-71—202
Ben Crenshaw	65-70-68—203
Tom Watson	67-73-68—207
Ed Sneed	67-70-71—208
Chi Chi Rodriguez	66-70-73—209
Al Geiberger	65-71-73—209
Butch Baird	68-73-68—209
Stan Lee	73-70-67—210
Rik Massengale	72-66-72—210
Jim Masserio	68-71-71—210
Tom Kite	67-71-72—210
Lee Trevino	70-67-73—210
Roger Maltbie	66-70-75—211
Mac McLendon	68-74-69—211
Ray Floyd	72-70-69—211
Miller Barber	69-73-69—211
Lyn Lott	72-72-67—211
Hubert Green	69-73-70—212
Wally Armstrong	70-73-69—212
George Cadle	69-70-73—212
Dave Eichelberger	69-70-73—212
Lou Graham	70-70-72—212
Ed Dougherty	69-70-73—212

Oak Bay Recreation Centre
2nd ANNUAL AUGUST
SUMMER HOCKEY SCHOOL
IS FILLING FAST!
DON'T DELAY—REGISTER TODAY!!!
5-14 for further information, please dial
598-swim

NOTICE
The annual meeting of ratepayers of the Langford Fire Protection District will be held in the firehall, at 2775 Millstream Rd., Langford, at 8:00 p.m. on Wed. May 18, 1977. There will be the election of one Trustee for a period of three years. The financial statement for 1976 will be presented. There will be discussions on any matter relating to fire department business.
Signed,
E. L. Fuller,
Chairman

Roofing?
Seamless Aluminum Gutters
Capital City Roofing
Guaranteed custom work—free estimates.
1920 OAK BAY AVE. 1-8 598-4441
GUTTERS • INSULATION • DOWNSPOUTS •
"WE DO A COMPLETE JOB"

MAY CARPET SPECIAL!
Saxony Plush 13.95 sq. yd.
Reg. 18.95 sq. yd.
Gold tones only.
Phone 598-4441 after six: call 598-7024 for an estimate
Capital City Carpet & Lino 1920 OAK BAY AVE.
5-14

CLIP & SAVE
$10.00 QUALITY TRANSMISSIONS $10.00
Invites You to Take Advantage of our
FREE Diagnostic Check
This coupon entitles the bearer to a $10 discount for any service or repair
$10.00 PHONE 388-4248 1901 GOV'T. ST. AT CHATHAM $10.00
5-7 THIS COUPON OFFER EXPIRES MAY 31, 1977

save money on staff uniforms . . . with
Unitog UNIFORMS CALL 382-4266 AND RENT THEM!
from NU-WAY Cleaners
Avoid the Capital outlay of purchasing uniforms
No cleaning or repair bills, only a small weekly charge
The right size for every employee even as staff changes
420 WILLIAM ST. 4-2
Your Unitog Rep. — Nu-Way Cleaners

Kmart
SERVICE DEPT. 6 DAYS ONLY
12 POINT ENGINE TUNE-UP
FOR MOST DOMESTIC & IMPORT CARS
Offer expires May 21, /77
HERE'S WHAT WE DO:
- Supply and install new AC or Champion spark plugs
- Supply and install new points
- Supply and install new rotor
- Supply and install new condenser
- Check distributor cap and ignition wires
- Adjust carburetor and set engine timing
- Clean and check air and gas filters
- Clean and check P.C.V. valve and hose
- Check heat riser valve
- Check battery and cables
- Check radiator coolant and fan belts
- Check wiper blades and windshield washer system

AIR CONDITIONED CARS EXTRA COST
(ACNITER OR RESISTOR TYPE SPARK PLUGS .25 EA. EXTRA)
4 CYLINDER CARS $35.95
6 CYLINDER CARS $37.95
8 CYLINDER CARS $39.95
PARTS AND LABOUR INCLUDED
OIL CHANGE FILTER LUBRICATION
Includes up to 4 quarts of multi oil, new oil filter and chassis lubrication
SPECIAL $10.98
4 WHEEL BRAKE RELINE
PARTS & LABOUR INCLUDED
HERE'S WHAT WE DO:
Supply and install premium bonded linings.
Check all wheel cylinders and springs.
Clean and lubricate backing plates.
Check drums for trueness and scoring.
Drum re-surfacing $4.00ea. extra if required
SPECIAL $34.88
Most Canadian & American cars Disc Brakes extra
You can put your trust in Kmart Auto Centres
We're car people.
UNIVERSITY HEIGHTS SHOPPING CENTRE 477-5113
3986 SHELBOURNE ST. (SAANICH) VICTORIA, B.C.

chart a course to summer
. . . in a trim blazer and slack outfit, still an unbeatable combination for smartness and casual comfort!
BLAZERS Expertly tailored by Cutlass from all-wool worsted, in the classic style, with three open patch-pockets — suitable for your crest. Select blazer and slacks from our large new selection. Blazers $160.
SLACKS Many variations to co-ordinate . . . in plain colors or checks. Choose from wools, hopsacks, and flannels. Also lightweight summer blends. From $30 to $70.
Open Daily 9:00 a.m. to 5:30 p.m.
CHARGEX
master charge
W&J WILSON LIMITED
1221 Government Street (Opposite the Post Office) Phone 383-7177
City Parking Facilities Tickets Validated Here
5-14

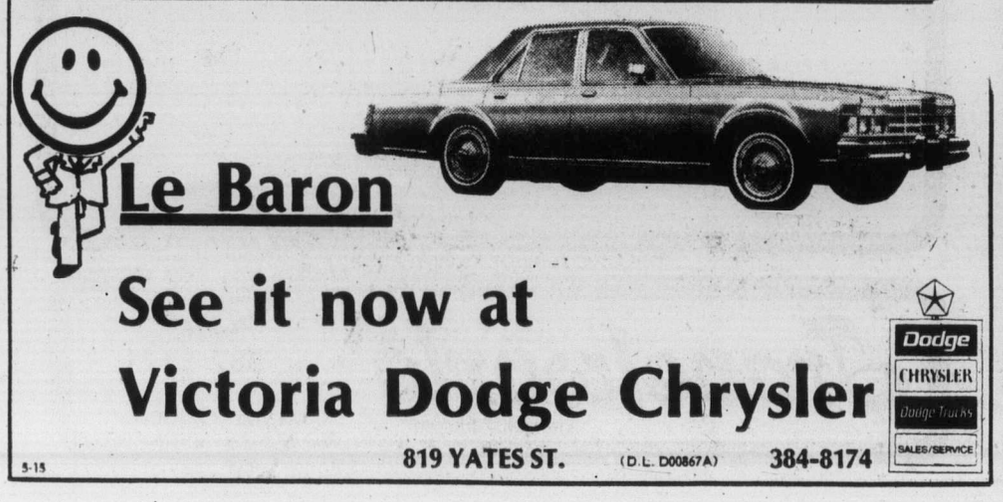

Le Baron
See it now at
Victoria Dodge Chrysler
Dodge CHRYSLER Dodge Trucks SALES/SERVICE
819 YATES ST. (D.L. D00867A) 384-8174
5-15

Two thousand musicians

Two thousand military musicians will take part in the British Services' Silver Jubilee Musical Pageant at London's Wembley Stadium (June 30 - July 2): believed to be the largest services band show in the world.

The massed bands of the Royal Marines, the Army and the Royal Air Force have combined to stage this show, which will feature the State Trumpeters, Herald Trumpeters and Buglers, with the Combined Mounted Bands of the Household Cavalry; the massed pipes and drums, military bands and dancers, of the Scottish and Irish Regiments; and the King's Troop of the Royal Horse Artillery.

FOR
TRAVEL INSURANCE
P. R. Brown and Sons Ltd.
762 Fort St.
385-3435
5-7

VI COACH LINES
ANNOUNCES
IMPROVED ISLAND SCHEDULE
EFFECTIVE MONDAY, MAY 16 1977
For further information phone
385-4411
5-14 or your local V.I. Coach Lines Agent.
VANCOUVER ISLAND COACH LINES LIMITED

CARGOLINER CRUISE
SOUTH AMERICA

Embark at Vancouver for a fabulous 63-day circle South America cruise visiting at least 16 exciting and interesting ports. These first-rate U.S. flag vessels carry up to 100 passengers in first-class cabins. Full medical facilities, spacious lounges, excellent cuisine combine for a wonderful cruise.
Please Note Special Bonus cruises for next fall. Each of these cruises offer free shore excursions in ports of call. From Vancouver August 2 and 18; September 3 and 19; October 5 and 21st.
CALL THE CRUISE SPECIALIST!
385-1533 or 385-4312
WILLIS TRAVEL SERVICE
385-1533 578 Yates St., Victoria B.C. 385-4312

WHY NOT FIND ADVENTURE THIS SUMMER OR FALL?

		from
JAPAN	15 days	$999.00 each twin
ORIENT	14 to 34 days	$1095.00* each twin
SOUTH PACIFIC GRAND TOUR	33 days	$2595.00* each twin
HAWAII	14 days	$379/$399.00 each twin
LONDON, ATHENS, GREEK ISLANDS	23 days	$1499.00 each twin
MARITIMES from Victoria	16 days	$1105.00 each twin

Holidays include transportation and accommodation. Most departures from Vancouver or Seattle.
*AMERICAN CURRENCY. Some meals included.
SUNRISE HOLIDAYS LTD.
2620 Quadra
382-4271
5-14

HAWAII
PARADISE IN THE PACIFIC

Join Eric Thomson on a Christian Family Tour to the Hawaiian Islands, departing Victoria, August 8/77 for 15 days. The tour includes such attractions as:
- Lei greeting upon arrival
- Pearl Harbor Cruise
- Honolulu sightseeing tour
- An afternoon at the Polynesian Cultural and dinner show
- Tour of the island of Maui — Iao Valley, Iao Needle, Lahaina
- Tour the big island of Hawaii, visiting Rainbow Falls, Volcano Land
- An authentic Hawaiian luau at sunset with Hawaiian music and entertainment
- Hotel accommodations with transfers between airport and hotel
- An experience you will long remember

Limited seats are available. Brochures are available.
All the above for $329.00 plus air fare based on double occupancy
Book now and don't be disappointed
CONDUCTED BY
HAWAIIAN POLYNESIA TOURS AND ERIC THOMSON
BAINS INTERNATIONAL TRAVEL SERVICE LTD.
1710 Douglas Opposite the Bay 386-6363
5-7

THERE ARE scores of medieval remains throughout Greece — fortresses of the Crusaders, Venetian castles, Byzantine churches rebuilt by the Latins — each giving inspiring yet mute testimony to a period drenched in romantic charm.

Medieval castles are the keys to amazing heritage of Greece

Visitors to Greece are often surprised to find that, in addition to its vast storehouse of Classical, Hellenistic and Byzantine remains, the country also offers unique monuments of the late medieval period.

These are the castles, fortresses and keeps constructed during the Latin occupation of Greece from 1204 to the end of the 16th century when the Greek land and islands were successively held by French, German, Venetian and Genoese overlords. These castles represent the Age of Chivalry, an age celebrated beneath the blue skies and warm sun of the land.

★ ★ ★

There are scores of medieval remains throughout Greece — fortresses of the Crusaders, Venetian castles, Byzantine churches rebuilt by the Latins — each giving inspiring yet mute testimony to a period drenched in romantic charm.

It is a little-known chapter in European history, yet a fascinating one, for here in Greece, all the familiar institutions of medieval life — feudalism, jousting, heraldry and the courts of love — flourished to a degree perhaps never known in the damp, cold atmosphere of northern Europe. Looking today upon these castles and strongholds we can easily in our imagination relive the time when knights and their ladies flourished in a land warmed by a golden sun.

★ ★ ★

And in the Greek isles too this was an extraordinary time. Some of the most impressive and best preserved Greek castles are found here. The twin Venetian forts in the harbor of Corfu, the Frankish castle atop the Acropolis in Naxos and of course the magnificent fortification of the knights of St. John in Rhodes are just of the few spectacular fortresses which still stand today to the visual delight for any traveller in Greece.

Under the French rule of William of Villehardouin in 1204, a network of castles was constructed, usually at high, strategic spots overlooking the seacoasts. Medieval courts were also being set up at the same time in the neglected ancient cities, and with their romantic new French names they grew and prospered.

★ ★ ★

Athens was known as Setine, Thebes as Estive and Monemvassin as Malvoisie. The French knights quickly learned the Greek language and took Greek wives. It was a pleasant and prosperous civilization and, though they were finally ousted by the Byzantines and Catalans, the knights left only pleasant memories.

The splendor of those days makes for a page in history more romantic than anything in Sir Walter Scott. Today only those picturesque castles, some in ruins, serve to remind us of those story-book days. To the intelligent and imaginative traveller in Greece, they are the keys to the understanding and appreciation of another chapter in the amazing heritage of Greece.

Drought curbs wild-river trips

WASHINGTON — The 20,000 rafters who annually ride the Colorado River through the mile-deep gorges of the Grand Canyon may find their wild-river trips slower, bumpier or even eliminated this summer because of the severe drought throughout much of the western half of the nation.

The river is expected to be so low at night and on weekends as to be almost impassable for the large rubber Bologna rafts, the luxury liners in the fleet of dories, rowboats and rafts that ferry visitors on two-day to two-week water trips, according to the National Park Service.

The popular Colorado River rafting trips, which were booked up within days of their public offering in January, will be affected largely by upriver power dams that are low on water and will withhold water from the river on weekends and weeknights when there is less demand for the electricity their turbines produce.

Despite the water shortage and some expected visitor hardship, the National Park Service said all of its 293 national parks will be open this summer.

Germanrail card

West Germany has a new Germanrail Tourist Card that provides unlimited rail travel. Costs range from $85 for nine days and $115 for 16 days in second class to $115 for nine days and $160 for 16 days in first class. Card holders are given discounts on buses, steamers and trains going through East Germany to West Berlin.

PASSPORT PHOTOS
Color or Black and White
10-Minute Service
TIVOLI STUDIOS
1841 Oak Bay Ave.
595-8024
1-22

Christmas A.B.C.'s to London $439
Confirmed registrations are now being accepted on Sunflight for their Christmas A.B.C. flight to London via LAKER JUMBO DC-10.
Departs Dec. 19th Returns Jan. 5th 18 days
Subject to Gov't. Approval
REGAL HOLIDAY TRAVEL
760 Broughton St. 386-8884
5-14

Boundless Club International
OFFERS YOU
RENO
DELUXE 7-DAY COACH TOUR
SPECIAL
Tour includes deluxe hotel accommodation, side trips to Sparks, Virginia City, Tahoe, Carson City, 2 breakfasts and 1 lunch coupon plus big casino packages.
$109
RENO BY AIR FROM $159
DISNEYLAND BY COACH FROM $189
10 DAYS INCLUDES: ADMISSIONS TO DISNEYLAND, UNIVERSAL STUDIOS, SAN DIEGO ZOO. DEPARTURES COMMENCING JULY 2.
HAWAII - 2 WEEKS
FROM $399.00
CALIFORNIA/NEVADA
See San Francisco, Disneyland, San Diego, Las Vegas, Reno
only $309 dbl.
FIJI 19-day all inclusive. For more information call
720 YATES ST., VICTORIA 388-6464
MEMBERSHIP NOT REQUIRED TO PARTICIPATE IN THESE TOURS

STILL THE BEST BUY!
HAWAII
2 or 4 weeks Air and Hotel
WILLIS TRAVEL SERVICE
578 Yates 385-4312
Opposite Post Office
for Personalized Service

THE GEORGE INN
at Qualicum Beach
"MINI-HOLIDAY"
$37.50 Per Person Includes—
Based on Double Occupancy
- Accommodation Fri. and Sat.
- Saturday and Sunday Breakfasts
- Dinner and Dance Saturday

Indoor Pool—Sauna
Golf—Tennis
Convention Facilities
Meetings and Banquet Rooms
For Information:
Phone 752-9238
or Box 327
Qualicum Beach, B.C.

Fly away~book today!
P. LAWSON TRAVEL
the holidaymakers
formerly Burritt Travel
635 YATES ST. 386-7574
3-5

HAWAII $219 from
Round trip air fare from Vancouver aboard Pacific Western Airlines Boeing 707. Sunflight A.B.C. charter flight offers you your choice of two or four week holidays. One and Two island Hotel packages available. Just book your flight at least 60 days in advance.

Sunflight ABC

HONOLULU FOR 2 OR 4 WEEKS.

Depart	Stay 2 Weeks Return	Stay 4 Weeks Return	Price	Must Book Before
~~Mon. Jun. 13~~	~~Mon. Jun. 27~~	~~Mon. Jul. 11~~	~~$289~~	~~Apr. 14~~
~~Mon. Jun. 27~~	~~Mon. Jul. 11~~	~~Mon. Jul. 25~~	~~$239~~	~~Apr. 28~~
~~Mon. Jul. 11~~	~~Mon. Jul. 25~~	~~Mon. Aug. 08~~	~~$239~~	~~May 12~~
Mon. Jul. 25	Mon. Aug. 08	Mon. Aug. 22	$239	May 26
Mon. Aug. 08	Mon. Aug. 22	Mon. Sep. 05	$239	Jun. 09
Mon. Aug. 22	Mon. Sep. 05	Mon. Sep. 19	$239	Jun. 23
Mon. Sep. 05	Mon. Sep. 19	Mon. Oct. 03	$219	Jul. 07
Mon. Sep. 19	Mon. Oct. 03	Mon. Oct. 17	$239	Jul. 21

Depart	Stay 2 Weeks Return	Stay 4 Weeks Return	Price	Must Book Before
Mon. Oct. 03	Mon. Oct. 17	Mon. Oct. 31	$239	Aug. 04
Mon. Oct. 17	Mon. Oct. 31	Mon. Nov. 14	$239	Aug. 18
Mon. Oct. 31	Mon. Nov. 14	Mon. Nov. 28	$239	Sep. 01
Mon. Nov. 14	Mon. Nov. 28	Mon. Dec. 12	$239	Sep. 15
Mon. Nov. 28	Mon. Dec. 12	Mon. Dec. 26	$239	Sep. 29
Mon. Dec. 12	Mon. Dec. 26	Mon. Jan. 09	$219	Oct. 13
Mon. Dec. 26	Mon. Jan. 09	Mon. Jan. 23	$269	Oct. 27
Mon. Jan. 09	Mon. Jan. 23	Mon. Feb. 06	$219	Nov. 10
Mon. Jan. 23	Mon. Feb. 06	Mon. Feb. 20	$239	Nov. 24
Mon. Feb. 06	Mon. Feb. 20	Mon. Mar. 06	$259	Dec. 08
Mon. Feb. 20	Mon. Mar. 06	Mon. Mar. 20	$259	Dec. 22
Mon. Mar. 06	Mon. Mar. 20	Mon. Apr. 03	$259	Jan. 05
Mon. Mar. 20	Mon. Apr. 03	Mon. Apr. 17	$259	Jan. 19

Prices do not include $8.00 (Canadian) and $3.00 (U.S.) Airport Departure Taxes.

Flights above are operated under ABC regulations issued by the Canadian Transport Commission and have been approved by the Canadian Air Transport Committee and are chartered by Suntours Limited under the name Sunflight ABC. A minimum non-refundable deposit of 10% is payable on booking. Charter flight and trip insurance available. Prices do not include $8 Canadian airport transportation tax. Some flights may be sold out or made otherwise unavailable between the closing date for acceptance of this advertisement by the newspaper and the date of publication. For full details of terms and conditions see applicable Sunflight brochure.

THE FULL SERVICE TRAVEL AGENCY TRAVELWORLD
Travelworld
View St. Parkade
382-3121
ON VIEW AT DOUGLAS
5-14

EUROPE CHARTERS
THOMAS COOK has now prepared a complete comprehensive list of charter flights by all airlines from B.C. to Britain and Europe for 1977. Many flights are already booking up. If you want the best possible choice of flights at the best possible price.
DON'T WAIT—BOOK NOW!
FROM $389
At Thomas Cook we've been helping people have trouble-free vacations for over 135 years. We have 870 offices around the world, 14 of them in Canada.
5-14
Thomas Cook
The trusted name in travel. Everywhere.
1322 Douglas St., Victoria (Summer Hours: Closed Sat.) 388-7811
416 Seymour St., Vancouver 688-0231

Delhi: An architectural history in microcosm

Many cities have stood where Delhi, capital of India, stands today. The true facts of the city's origin are lost now, but it was first written about some three thousand years ago in the Epics as Indraprastha, capital of the Pandavas, and Aryan tribe which occupied parts of Northern India.

Sometime later, a Rajut chieftain built a pool and a small settlement just to the south of Delhi. The site changed hands many times in the next century, and remained under Muslim rule until the British took it over.

Every ruler of Delhi has left his mark on the city. The city is nominally considered in two parts, Old Delhi, dominated by the Red Fort, and New Delhi, laid out by the British in the 1920's with Victorian grandeur. Yet engulfed in these are the remains of at least seven royal cities.

And Delhi has triumphed over them all. Intricately carved Hindu temples, the rounded domes of Muslim architecture, forts and mosques, the Victoria government buildings — a blend of Greek and Roman styles possible only to the British — all these and more make Delhi an architecture buff's paradise. Even a casual observer can appreciate the juxtaposition of styles and techniques which make this city a history of architecture in microcosm.

This architectural mix that is Delhi is symbolic of the rest of India. But more styles have been concentrated into this one sprawling metropolis than seems possible. Walking around the old city, the eye is continually caught by half-ruined buildings quickly restored to their original splendor with a little imagination.

During the Muslim period, the most magnificent monument built was the Qutb Minar, a red sandstone tower of victory started around 1200 AD. It stands 234 feet high and can be seen for miles. Its architectural interest lies mainly in its exquisitely tapered proportions and intricate calligraphic decoration. Inside the tower a spiral staircase winds to the top and is as solid today as when it was first built.

The Qutb Minar stands in the grounds of India's first mosque, whose delicately carved pillars belong to an earlier structure and were plastered over when the mosque was first built. The plaster has since worn away.

In the ruins of the mosque stands the Iron Pillar, made from pure malleable iron in the fourth century. For 1500 years, the pillar has not show a trace of rust, but it has worn shiny in places from the thousands of hands touching it for good luck. Nearby are the traces of great battlements which once made Delhi impregnable.

Also close by is the village of Mehrauli, which boasts a fine octagonal tomb, and the massive ruined Fort of Taghlaqabad.

Save up to $60 per couple!

INTERVAC SLASHES PRICES OF WARDAIR FLIGHTS!

Now ... Intervac puts Britain and Europe on sale. During the popular summer travel months, flight after flight, all via Wardair, are reduced by as much as $60 per couple! Check the schedule below and book now – while the savings, and the seats, last.

Every Thursday and Sunday, May to October, cruise non-stop Vancouver, round-trip, to

LONDON (Gatwick) from $409 via Wardair 747

PICK YOUR DEPARTURE	2 WEEK	3 WEEK	PICK ONE OF THESE RETURNS 4 WEEK	5 WEEK	6 WEEK	8 WEEK	10 WEEK	LAST BOOKING DATE	PRICE PER PERSON	NOW
Thurs. July 14	—	Aug. 3	Aug 10	—	Aug 24	Sept 7	Sept 21	Sat. May 14	$499	
Sun. July 17	~~July 31~~	~~Aug 7~~	~~Aug 14~~	~~Aug 8~~	Flight Closed			~~Wed. May 18~~	$499	
Thurs. July 21	—	Aug 10	Aug 17	—	Aug 31	Sept 14	Sept 28	Sat. May 21	~~$499~~	$469
Sun. July 24	Aug 7	Aug 14	Aug 21	Aug 28	Sept 4	—	—	Wed. May 25	~~$499~~	$469
Thurs. July 28	—	Aug 17	Aug 24	—	Sept 7	Sept 21	Oct 5	Sat. May 28	~~$499~~	$469
Sun. July 31	Aug 14	Aug 21	Aug 28	Sept 4	Sept 11	—	—	Wed. June 1	$469	
Thurs. Aug 4	—	Aug 24	Aug 31	—	Sept 14	Sept 28	Oct 12	Sat. June 4	$469	
Sun. Aug 7	Aug 21	Aug 28	Sept 4	Sept 11	Sept 18	—	—	Wed. June 8	$469	
Thurs. Aug 11	—	Aug 31	Sept 7	—	Sept 21	Oct 5	Oct 19	Sat. June 11	$469	
Sun. Aug 14	Aug 28	Sept 4	Sept 11	Sept 18	Sept 25	—	—	Wed. June 15	$469	
Thurs. Aug 18	—	Sept 7	Sept 14	—	Sept 28	Oct 12	Oct 25	Sat. June 18	~~$469~~	$439
Sun. Aug 21	Sept 4	Sept 11	Sept 18	Sept 25	Oct 2	—	—	Wed. June 22	~~$469~~	$439
Thurs. Aug 25	—	Sept 14	Sept 21	—	Oct 5	Oct 19	—	Sat. June 25	~~$469~~	$439
Sun. Aug 28	Sept 11	Sept 18	Sept 25	Oct 2	Oct 9	—	—	Wed. June 29	$439	
Thurs. Sept 1	—	Sept 21	Sept 28	Oct 5	Oct 12	Oct 25	—	Sat. July 2	$439	
Sun. Sept 4	Sept 18	Sept 25	Oct 2	Oct 9	Oct 16	—	—	Wed. July 6	$439	
Thurs. Sept 8	—	Sept 28	Oct 5	Oct 12	Oct 19	—	—	Sat. July 9	$439	
Sun. Sept 11	Sept 25	Oct 2	Oct 9	Oct 16	Oct 23	—	—	Wed. July 13	$439	
Thurs. Sept 15	Sept 28	Oct 5	Oct 12	Oct 19	Oct 25	—	—	Sat. July 16	~~$439~~	$409
Sun. Sept 18	Oct 2	Oct 9	Oct 16	Oct 23	Oct 31	—	—	Wed. July 20	~~$439~~	$409
Thurs. Sept 22	Oct 5	Oct 12	Oct 19	Oct 25	—	—	—	Sat. July 23	~~$439~~	$409
Sun. Sept 25	Oct 9	Oct 16	Oct 23	Oct 31	—	—	—	Wed. July 27	~~$439~~	$409
Thurs. Sept 29	Oct 12	Oct 19	Oct 25	—	—	—	—	Sat. July 30	~~$439~~	$409
Sun. Oct 2	Oct 16	Oct 23	Oct 31	—	—	—	—	Wed. Aug 3	$409	
Sun. Oct 9	Oct 23	Oct 31	—	—	—	—	—	Wed. Aug 10	$409	
Sun. Oct 16	Nov 1*	—	—	—	—	—	—	Wed. Aug 17	$409	

*return via 707

Every Wednesday, May to September, cruise non-stop Vancouver, round-trip, to

PRESTWICK from $409 via Wardair 707

PICK YOUR DEPARTURE	2 WEEK	PICK ONE OF THESE RETURNS 3 WEEK	4 WEEK	6 WEEK	LAST BOOKING DATE	PRICE PER PERSON	NOW
Wed. July 13	July 28	Aug 4	Aug 11	Aug 25	Sat. May 14	$484	
Wed. July 20	Aug 4	Aug 11	Aug 18	Sept 1	Sat. May 21	$484	
Wed. July 27	Aug 11	Aug 18	Aug 25	Sept 8	Sat. May 28	~~$484~~	$454
Wed. Aug 3	Aug 18	Aug 25	Sept 1	Sept 15	Sat. June 4	$454	
Wed. Aug 10	Aug 25	Sept 1	Sept 8	Sept 22	Sat. June 11	$454	
Wed. Aug 17	Sept 1	Sept 8	Sept 15	Sept 29	Sat. June 18	$454	
Wed. Aug 24	Sept 8	Sept 15	Sept 22	Oct 6	Sat. June 25	~~$454~~	$424
Wed. Aug 31	Sept 15	Sept 22	Sept 29	Oct 13	Sat. July 2	$424	
Wed. Sept 7	Sept 22	Sept 29	Oct 6	Oct 20	Sat. July 9	~~$424~~	$409
Wed. Sept 14	Sept 29	Oct 6	Oct 13	—	Sat. July 16	~~$424~~	$409
Wed. Sept 21	Oct 6	Oct 13	Oct 20	—	Sat. July 23	~~$424~~	$409
Wed. Sept 28	Oct 13	Oct 20	—	—	Sat. July 30	~~$424~~	$409

Non-stop service, May to September, cruise non-stop Vancouver, round-trip, to

MANCHESTER from $409 via Wardair 707

PICK YOUR DEPARTURE	PICK ONE OF THESE RETURNS 3 WEEK	4 WEEK	5 WEEK	LAST BOOKING DATE	PRICE PER PERSON	NOW
Thurs. July 14	—	Aug 10	Aug 17	Sat. May 14	$484	
Thurs. July 21	Aug 10	Aug 17	—	Sat. May 21	~~$484~~	$454
Thurs. Aug 11	—	Sept 7	Sept 14	Sat. June 11	~~$454~~	$424
Thurs. Aug 18	Sept 7	Sept 14	—	Sat. June 18	~~$454~~	$424
Thurs. Sept 8	—	Oct 5	Oct 11	Sat. July 9	~~$424~~	$409
Thurs. Sept 15	Oct 5	Oct 11	—	Sat. July 16	~~$424~~	$409

Every Wednesday, May to September cruise non-stop Vancouver, round-trip, to

AMSTERDAM from $429 via Wardair 747

PICK YOUR DEPARTURE	2 WEEK	3 WEEK	PICK ONE OF THESE RETURNS 4 WEEK	6 WEEK	8 WEEK	10 WEEK	LAST BOOKING DATE	PRICE PER PERSON	NOW
Wed. July 13	July 28	Aug 4	Aug 11	Aug 25	Sept 8	Sept 22	Sat. May 14	~~$519~~	$499
Wed. July 20	Aug 4	Aug 11	Aug 18	Sept 1	Sept 15	Sept 29	Sat. May 21	~~$519~~	$499
Wed. July 27	Aug 11	Aug 18	Aug 25	Sept 8	Sept 22	Oct 6	Sat. May 28	~~$519~~	$489
Wed. Aug 3	Aug 18	Aug 25	Sept 1	Sept 15	Sept 29	Oct 13	Sat. June 4	$489	
Wed. Aug 10	Aug 25	Sept 1	Sept 8	Sept 22	Oct 6	Oct 20	Sat. June 11	~~$489~~	$459
Wed. Aug 17	Sept 1	Sept 8	Sept 15	Sept 29	Oct 13	—	Sat. June 18	~~$489~~	$459
Wed. Aug 24	Sept 8	Sept 15	Sept 22	Oct 6	Oct 20	—	Sat. June 25	~~$489~~	$429
Wed. Aug 31	Sept 15	Sept 22	Sept 29	Oct 13	—	—	Sat. July 2	~~$459~~	$429
Wed. Sept 7	Sept 22	Sept 29	Oct 6	Oct 20	—	—	Sat. July 9	~~$459~~	$429
Wed. Sept 14	Sept 29	Oct 6	Oct 13	—	—	—	Sat. July 16	~~$459~~	$429
Wed. Sept 21	Oct 6	Oct 13	Oct 20	—	—	—	Sat. July 23	~~$459~~	$429
Wed. Sept 28	Oct 13	Oct 20	—	—	—	—	Sat. July 30	~~$459~~	$429

Non-stop service, May to September cruise non-stop Vancouver, round-trip, to

FRANKFURT from $439 via Wardair 707

PICK YOUR DEPARTURE	PICK ONE OF THESE RETURNS 3 WEEK	4 WEEK	5 WEEK	LAST BOOKING DATE	PRICE PER PERSON	NOW
Thurs. July 28	—	Aug 24	Aug 31	Sat. May 28	~~$529~~	$499
Thurs. Aug 4	Aug 24	Aug 31	—	Sat. June 4	$499	
Thurs. Aug 25	—	Sept 21	Sept 28	Sat. June 25	~~$499~~	$469
Thurs. Sept 1	Sept 21	Sept 28	—	Sat. July 2	$469	
Thurs. Sept 22	Oct 12	—	—	Sat. July 23	~~$469~~	$439

This is Wardair's operating schedule. Please check individual flight availabilities with a travel agent or Intervac, as some flights may be sold out.

YOU CAN'T BEAT OUR PRICES! YOU CAN'T BEAT OUR VALUE!

- **Convenience:** choose from 2-week, 3-week, 4-week, even 6-week holiday returns.
- **Wardair service:** enjoy delicious hot meals (filet mignon, for example) during your flights and, if you wish, bar service and imported wine with your meal at no extra cost.
- **Generous 66 lbs.** free baggage allowance
- **Enjoying Britain & Europe:** from hotel accommodation overseas to Rail passes to coach tours of Britain or Europe; from Rent-a-Cars to Mediterranean cruises, Intervac can arrange it all for you. Ask a travel agent at the same time as you book your Wardair flight.

NO CLUBS TO JOIN.
JUST BOOK AT LEAST 60 DAYS AHEAD!

All Advance Booking Charter flights are approved by the Canadian Transport Commission. $50 non-refundable deposit is payable on booking, with balance payable 60 days before departure. Insurance to cover deposit and emergency return flight available at just $6 per person. Not included: $8 Canadian transportation tax. A passport, social insurance, or birth certificate number is required for each passenger at time of booking.

Holidays by Wardair

WHILE THESE SAVINGS LAST...SEE A TRAVEL AGENT

TOTEM TRAVEL
MAYFAIR SHOPPING CENTRE
386-3277
Totem Travel, way to go!

BAINS TRAVEL SERVICE
1710 Douglas St.
386-6363

If It's Travel It's FEATHERSTONE TRAVEL SERVICE
734 Yates St.
386-6101

ALADDIN TRAVEL SERVICES
1207 Verdier, Brentwood
652-3981
2442 Beacon, Sidney
656-5561

BLANEY'S TRAVEL SERVICE
920 Douglas St. 382-7254
1503 Wilmot 598-4531
"The Arrangers"

If It's Travel It's FEATHERSTONE TRAVEL SERVICE
Colwood Plaza
478-9505

TRAVELWORLD 382-3121
On View at Douglas

WHITTOME'S TRAVEL
126 Station Street
DUNCAN — 748-8128
Also in Victoria

HILL TRAVEL of OAK BAY
598-3131

BAYSHORE TRAVEL LTD.
1622 Government St.
382-7103

Thomas Cook
1322 Douglas St.
388-7811
Summer Hours
CLOSED SATS.
The trusted name in travel. Everywhere.

TOTEM TRAVEL SERVICE
Duncan Mall
748-2594

WESTERN CANADA TRAVEL SERVICE
729 Johnson
382-6160

4 SEASONS TRAVEL
620 View St.
384-7108

ASK MR. FOSTER TRAVEL SERVICE
Main Floor the Bay
385-8731

REGAL HOLIDAY TRAVEL LTD.
760 Broughton St.
386-8884

traveleyden
For Information and Brochures
388-4201

If It's Travel It's FEATHERSTONE TRAVEL SERVICE
James Bay Branch
Menzies at Simcoe
386-8427

P. LAWSON TRAVEL LTD.
635 Yates St.
386-7574

WHITTOME'S TRAVEL
1111 Blanshard Street
Victoria — 388-4271
Also in Duncan

TOTEM TRAVEL
HILLSIDE SHOPPING CENTRE
595-1181
Totem Travel, way to go!

Eaton's Travel
388-6488

BCAA
1075 Pandora Ave.
382-9202

Coast to Coast Newspaper Advertising Sells the Most

ENERGY CRISIS?

You can bet there is and we're all going to suffer if we don't do something about it. What can you do? You can ignore it until it's too late

or you can

TAKE A COACH TOUR HOLIDAY AND SAVE CANADA'S FUEL SUPPLY. HERE'S HOW IT WORKS:

44 people, travelling by car, (2 to a car average), consume 8 gallons per day per person; 352 gallons per day for the group; nearly 5,000 gallons of high priced, short supply gasoline on a two week vacation.

44 people, travelling by coach, consume less than ¾ of a gallon per day per person; 30 gallons per day for the group; 420 gallons of Diesel Fuel on a two week vacation.

WHICH ONE MAKES SENSE?

You know and we know. We know too that you like your privacy and want to travel where you wish, when you wish. At the moment, this may be your prerogative. How long it will last we don't know but the experts are fairly unanimous in extending it only a very short time.

We can push it to the limit and rob future generations of their right to their share of that energy, or we can leave some of it for them by sharing. For the sacrifice of your individuality, the rewards may more than compensate:

1. *Save energy for future generations*
2. *Save ragged nerves from driving the traffic-choked highways*
3. *Save nerve-wracking arguments over family holiday planning*
4. *Save leaving the road early to grab the first Motel "Vacancy"*

LAST BUT NOT LEAST

5. *Save money*

WHY GO BY COACH?

1. *The driver is a trained and responsible expert*
2. *THE VIEW FROM A DELUXE COACH, HIGH ABOVE THE TRAFFIC AND GUARD RAILS, WILL SURPRISE AND PLEASE YOU*
3. *Coaches are air-conditioned and washroom equipped, serviced by expert mechanics. If there is a problem it costs you nothing.*
4. *Coffee and meal breaks, room reservations, sight-seeing and entertainment are pre-arranged for you.*
5. *Tours are escorted by trained personnel — you see all there is to see and know what it is — points of interest are explained thoroughly.*

LAST BUT NOT LEAST

5. *You may find that you enjoy the company of your fellow man.*

With Weekly and Monthly Tickets

TRY IT
YOU MAY WONDER WHY YOU HAVEN'T COMPLETELY ENJOYED A HOLIDAY BEFORE

Sponsored (not totally unselfishly) by:

CAPITAL TOURS 384-1432 | **B.C. TRAVEL** 385-4732 | **B.C. PARLOUR CAR TOURS** 385-2467

Wonders, legends of Sri Lanka dated to Alexander the Great

If you've talked to anyone who's visited Sri Lanka, which used to be known as Ceylon, you were probably told of its wonders, and informed that being there was the highlight of a trip. That's the way almost everyone feels about it.

There's a legend here that one of the first famous tourists to this exotic land was Alexander the Great. There was no golf or tennis in his day, but there was the incomparable scenery, swimming, surfing and deep-sea fishing, all of which still appeal to visitors. About the only thing that has changed over the many centuries since Alexander's time is the hotel situation. Now there are plenty of modern, even luxurious establishments, and their prices probably are not much higher than they were then. This is undoubtedly the least expensive country you can visit.

★ ★ ★

Almost everyone arrives at Colombo, the capital and largest city. After looking around, travelers usually take off in a rented car, usually with a driver, which most visitors can afford here, or by train or bus to inspect some of the most remarkable sights on earth. As there are plenty of them, one thing you won't get here is bored.

About 93 miles from Colombo is Dambulla, one of the most interesting places on this island which is roughly the size of Ireland and located off the southeast coast of India. Dambulla is noted for some 2,000-year-old rock temples. A climb of about 600 feet takes you to a place where you can see the peaks of blue mountains in the distance, and emerald-green rice fields nearby.

★ ★ ★

Frescoes of Sri Lanka's history adorn the roofs of the five caves that make up the temples. The most important item here is the huge statue of the recumbent Buddha. It is 47 feet long and exudes a feeling of strength that is as fine as any ancient Eastern sculpture. But it is only one of the many carvings in this place, each with a feeling and flowing of stone that makes Asian and Oriental rock-cuttings the unique treasures that they are.

Another location with unusual charm, of a different sort, is Trincomalee, 160 miles from Colombo. This is the island's most popular off-season resort. Among many things, it has a magnificent harbor which is formed by two headlands projecting into the water. The gap of 700 yards between them almost encloses an expanse of water that is dotted with small islands, with countless remains of wrecked ships that have foundered through the centuries and which are still the delight of skin divers, who occasionally come up with a valuable trinket.

★ ★ ★

Of the coastal resorts, Hikkaduwa is one of the most popular, sharing that distinction with Bentota Beach, which now has the most tourist hotels. Hikkaduwa is 62 miles south of Colombo and is best known as a centre for skin-diving and spear-fishing. Both activities are favorites here because of the warm water and the coral reefs which stretch along the coast in that area. The latter, which offer marvelous marine scenery, are claimed by many to be among the most beautiful you can ever see, anywhere.

A seemingly unlimited variety of delicate tropical fish, swaying plant lift, weird coral formations and tiny marine animals greet you in these waters. If you don't want to get your feet wet, you can get a closeup of some of this in a glass-bottomed boat.

★ ★ ★

Although Colombo is the arrival place for almost everyone, and a very nice city it is, it is not the reason for visiting this former island kingdom. The reasons lie elsewhere, among the ruins of ancient cities that are as fascinating as you'll ever see, the incredibly beautiful mountain areas covered by tea plantations, the wild game preserves for animals and bird life, or the great beach resorts which are easy to get to as the entire island is surrounded by beaches. Then there are the outstanding shopping bargains, with low, low prices in all things from gems to hotel rooms and meals. Not only is everything here unbelievably low-priced, but the government gives all visitors a 65 per cent bonus when they change dollars into the local rupees.

Colombo didn't amount to much until 1878, when the opening of the Suez Canal brought new shipping activity to its harbor. It is now a busy junction for several sea routes. An area called The Fort is the business and commercial center of the city, and its shops contain the best products of this country.

★ ★ ★

About a mile from The Fort is the oldest section, known as Pettah. It is a typical Eastern bazaar, and many of its goods are sold by sidewalk vendors. Bargaining is common there and the pavements swarm with buyers and sellers.

The zoo in Colombo is regarded as one of the best in the Far East, and its greatest attraction is the Elephant Circus, which is presented every afternoon at 5 p.m. The big animals perform a number of acts, all of which is not only great fun for you but apparently just as enjoyable to the elephants. Performing seems to bring out the ham in them and it's very apparent that they're loving every moment they're on.

Because it's an island, the climate here is not as hot as in neighboring countries of Asia. When you get into the mountains, it's cool and you will need a sweater. You'll be very comfortable, but the Sri Lankans think 60 degree temperature is cold, only because they are accustomed to it being 20 degrees higher in the low areas.

CAR RENTALS IN BRITAIN

Sedans delivered to meet arrivals at all major U.K. airports, seasonal rates from $60.00 weekly inclusive unlimited free mileage. Automatics, station wagons and campers available. Special tariff for one-way rentals. Advise requirements, including dates, to CARS, 17 Church Street, Walton-on-Thames, Surrey, England, KT12 2QU.

Join Lyle Mickelson on one of our bus tours.

RENO $139.00 ea. twin or double

June 4, 18, July 2, 16, Aug. 6, 21, 27

Start your holidays a winner. You could win a trip to Reno by bus in June. Phone our office for particulars on your chance for ONE FREE HOLIDAY.

CALIFORNIA-NEVADA
16 days
May 21, June 18
JULY 2, Aug. 13, Sept. 10
$399.00 ea. twin or double
Phone for details on side trips and itinerary

DISNEYLAND BY BUS

JULY 1, 23, AUG. 12
SEPT. 10, DEC. 22

Motel in Anaheim. Includes transportation, accommodation, entrance and attractions at Disneyland, Universal Studio, San Diego Zoo.

$225.00 each
For Family of Four

phone your travel agent
or
SUNRISE HOLIDAYS LTD.
2620 QUADRA ST., VICTORIA
382-4271

SUNRISE HOLIDAYS

5-14

Don't be left behind!
P. LAWSON TRAVEL
formerly Burritt Travel
635 YATES ST. 386-7574
3-5

SUNRISE HOLIDAYS
AGENTS FOR SILVERWING

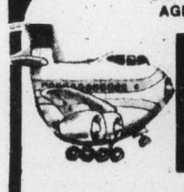

RENO!

FLY DIRECT FROM VICTORIA

7 FUN-FILLED NIGHTS

Accommodation, transportation, Casino packages, transfers, hotel tax, side tours in some options, free refreshments and meal on flight, included in price! Flight tax $11.00 extra.

RENO IS 2 HOURS, 20 MIN. AWAY

May 22, 29; June 5, 12, 19, 26

RENO "STAYPUT" BUDGET MOTEL — LIMITED SPACE ONLY — **$169** each twin or double

RENO "STAYPUT" from **$199** each twin or double

RENO 5 NIGHTS TAHOE 2 NIGHTS from **$199** each twin or double

PHONE YOUR TRAVEL AGENT or SUNRISE HOLIDAYS
382-4271 VICTORIA

SUNRISE HOLIDAYS

5-7

Historic Bermuda town adding delicate touches

ST. GEORGE, BERMUDA — This historic, friendly town is in the midst of a quiet waterfront facelifting that is adding several delicate touches of the new without sweeping away too much of the old.

Since 1612 when St. George was founded, the waterfront has always been vital to the town and ships of all types have eased in and out of the scenic deep-water harbor with regularity. In recent years, however, the buildings lining the piers and water's edge have become tattered and frayed, while at the centre of the island, the capital city of Hamilton with its mechanized waterfront and metropolitan atmosphere has slowly lured the merchant and cruise ships out of St. George.

In an attempt to smooth the rough edges of the waterfront and at the same time give the town's economy a boost, a development plan was drawn and to date an estimated $1.5 million have been pumped into the ambitious project.

LOWER FARES

TORONTO	$258
MOTNREAL	$376
HALIFAX	$442

SPECIAL DEPARTURES
TRAVELEYDEN
388-4201 768 FORT ST.
5-14

HAWAII

Hawaii. Two exotic weeks in a Pacific Paradise that's everything you've ever dreamed about.
Hawaii Sunflight includes: return flight by Pacific Western Airlines private jet, complimentary inflight meals and bar service, hotel transfers, and 14 nights accommodation in beautiful Hawaii.
Departures from Vancouver *every Sunday*, April 10 - December 11.

from **399**

WAIKIKI AND OUTER ISLANDS — 2 WEEKS FROM $449

Sunflight

DISNEYLAND

Sunflight's Disneyland adventure includes: return air transportation from Vancouver by CP Air/Pacific Western Airlines and 7 nights at the Buena Park Hotel.
SPECIAL RATES FOR CHILDREN AGED 2 to 16.
Optional $20 package includes entrance to Knotts Berry Farm, Movieland Wax Museum, Enchanted Village, The Queen Mary, and 2 admissions to Disneyland.

259

SPAIN

The fabled Costa Del Sol. A sunny, exciting "once-in-a-lifetime" holiday. Your Spanish Sunflight includes return air transportation by Pacific Western Airlines, 14 nights accommodation in an air conditioned room with private bath and even a welcome Sangria!

659

SPAIN AND MOROCCO TWO WEEKS FROM

One week in Costa del Sol plus a seven day motorcoach tour of Morocco including Fez, Marakech, Casablanca and Tangiers.
DEPARTURES FROM VANCOUVER, MAY 23 to NOV. 7

819

FOR RESERVATIONS AND HELPFUL ASSISTANCE WITH YOUR TRAVEL ARRANGEMENTS PLEASE CALL YOUR CLOSEST TOTEM TRAVEL OFFICE

TOTEM TRAVEL

Way to go.

Mayfair 386-3277 — Mayfair Shopping Centre - Victoria
Hillside 595-1181 — Hillside Shopping Centre - Victoria
Duncan Mall 748-2594
Port Alberni 723-8138

Prices shown are from Vancouver, per person, based on two persons sharing a twin room unless otherwise shown and include air transportation, and hotel. Other features included, and terms and conditions governing these holidays are shown in the Sunflight Summer Holiday Magazine. Service charges, airport and hotel taxes, and meals extra except where shown. Prices vary with hotel and departure date chosen.

4-16

SOUTH PACIFIC

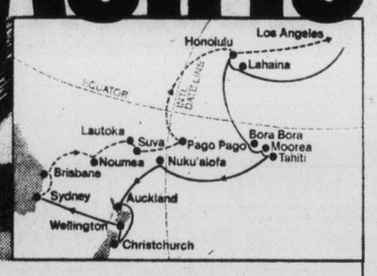

See exotic islands, New Zealand, Australia.

Here's a once-a-year opportunity. The luxurious Pacific Princess will sail from Los Angeles Oct. 10 to Sydney and back (51 days). Along the way we'll drop anchor in Tahiti, Bora Bora, Moorea. Come along! Discover unspoiled Tonga. New Caledonia. Capture the tropical beauty of Pago Pago, Fiji, Hawaii. Explore 3 ports in scenic New Zealand. See Brisbane and spend 2 days in Sydney.

You'll cruise in style aboard the Pacific Princess, a British-registered ship of the '70's. Enjoy air conditioning throughout. Sparkling pools. A casino, theatre and top entertainment. The service is superb. And you'll feast on award-winning cuisine.

Less time? Cruise to Sydney from Los Angeles Oct. 10 (28 days) and fly back to Vancouver. Or fly from Vancouver to Sydney and sail Nov. 8 to Los Angeles (23 days). Your coach air ticket to or from Sydney is included in the program, and stopovers can be arranged.

Contact your travel agent now. Or call (604) 682-3811.

P&O/Princess Cruises, 409 Granville St., Vancouver, B.C. V6C 1T2. (604) 682-3811.
Please send brochures on ☐ So. Pacific ☐ Caribbean/Panama Canal ☐ Caribbean 7-Day ☐ Alaska ☐ Mexico

Name
Address
City Province Code
My Travel Agent City

Princess Cruises
part of the growing world of P&O

AP-087-5-15

From her decks the Old South lives again

By FRANK MACOMBER

Aboard the Mississippi Queen — Ole Man River. Up A Lazy River. River, Stay 'Way From My Door.

These are some of the songs you recall as this gleaming white stern-wheeler, the first built in half a century, splashes out of New Orleans to snake her way up the barge-laden Mississippi toward Vicksburg, with stops at Baton Rouge and Natchez.

You don't have to be crazy about grits to travel upriver in the heart of the Old South, but it sure helps. For the Mississippi Queen, launched only last year, already is steeped in the tradition of life below the Mason-Dixon line.

Besides, once you've tried grits with butter, salt and pepper — or redeye gravy — you'll probably shop around for a package of this miniature hominy when you return home. Incidentally, all the Mississippi Queen's fare is fit for a king.

The journey from New Orleans to Vicksburg, Miss., falls a little south of Mark Twain country. Yet the Mississippi Queen with its big red stern wheel, its gingerbread trim and 19th Century interior decor summon up memories of Twain's absorbing stories of another time on the Mississippi.

Betty Blake, one of the few lady presidents of a steamship line, the Delta Queen Steamship Co., wanted her new Queen to be authentic down to the last antebellum detail.

So aboard on the week-long journey up and down the Mississippi is Bodine Jackson Balasco, billed as the last of the riverboat gamblers and as a born swindler in the arts of the shell game and three-card monte.

No money changed hands, but Balasco's quicker-than-the-eye card dealing and his wizardry with the pea and three shells rekindled memories of Twain's unscrupulous river gamblers.

Building history and tradition into a boat doesn't come cheap. It cost nearly $25 million to construct and outfit the Mississippi Queen to reflect the riverboats of an earlier era. Her sister boat (there are no ships on a river, the rivermen tell you), the Delta Queen, was built 50 years earlier and still moves up and down the Mississippi with style and grace. Her original cost was only $875,000.

During the trip upriver, the two Queens kissed at Natchez before moving back out into midstream to sail their separate ways.

Even if you shuddered at Early American history in school, a cruise up the Mississippi gives it to you all over again, but in the most engaging and sugar-coated way.

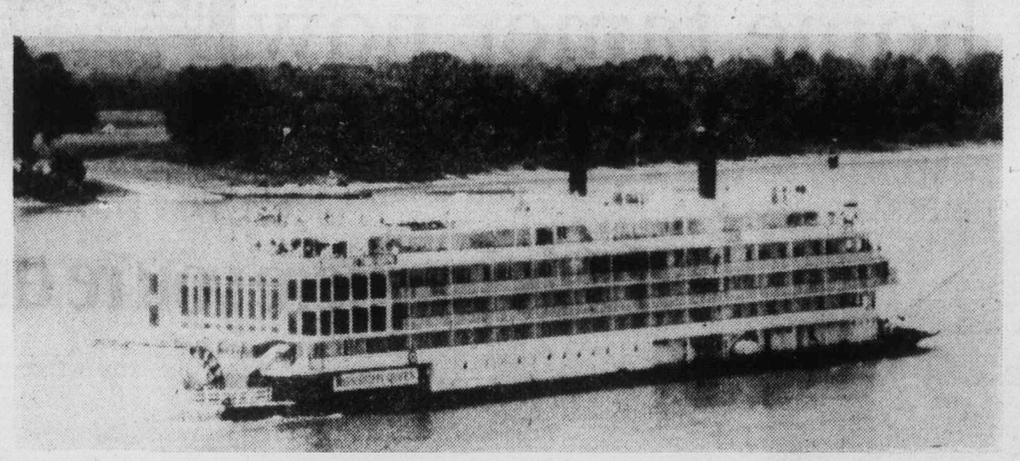

Mississippi Queen is a gleaming white replica of Robert E. Lee

In Baton Rouge, Louisiana's historic capital, a tour guide escorts you on a liesurely ride through cobbled and bricked streets that knew the wheels of wagons and carriages more than a century before Henry Ford came along.

Still mirroring the charm and gracious living of pre-Civil War days are such plantation homes as Magnolia Mound, nearly 200 years old but still presenting an attractive face to the world.

The tourist can't escape from Baton Rouge without seeing the home site of Gen. Zachary Taylor overlooking the river. It was here that the 12th American president — and Louisiana's only chief executive — came in triumph from the Mexican War in 1847. A year later he was elected president, in the American tradition of often turning victorious soldiers into politicians.

More intriguing for the visitor perhaps is the site of some latter-day history — the assassination of Huey P. Long, in the state Capitol in 1935. Well marked is the spot where the controversial Kingfish of Louisiana politics was fatally shot. Two bullets entered Long's body, but his assassin was riddled with more than 60 slugs as the governor's bodyguards rushed up too late to protect their boss.

The Mississippi Queen, cruising at about 10 knots upstream, churns on during the night to Natchez, named for a tribe of sun-worshipping Indians when it was founded by explorers in 1716.

Natchez rose to such heights in the world of river commerce that at one time more than half the 20 millionaires then in America called this tiny Mississippi town their home. Still open to the tourist or historian are the magnificent homes and plantation mansions built in those affluent times of long ago.

The sudden rich, dealing in cotton, tobacco, indigo and other goods, traveled to Europe to buy Italian marble mantels, French mirrors and chandeliers. Even today there still are paintings by such masters as Rubens gracing the high-ceilinged rooms and drafty halls of the Natchez showplaces.

With all their Dresden and Sevres china, Waterford and Venetian crystal, Sheffield and Georgian silver, the wealthy of pre-Civil War days usually built their kitchens separately and depended on servants or slaves to bring the food to the house. Some families required that the servants whistle all the way from the kitchen to the dining room, so they couldn't sample the covered dishes they carried. You can't whistle with your mouth full.

When war came in 1861, Natchez was left virtually defenceless, for Vicksburg, a key port city 72 miles to the north, had to be defended at all costs. Union forces occupied Natchez, but confined most of their damaging blows to Vicksburg during a 47-day seige which finally brought Confederate surrender to the army commanded by Gen. U.S. Grant.

Nevertheless, Natchez lay virtually dormant under Yankee occupation, and never really recovered during the years of Reconstruction and the great depression of the 1930s

Yet neither wars nor depressions can erase the charm of Southern river towns. Vicksburg fell July 4, 1863, the day after the Union victory at Gettysburg, virtually wiping out the chances for an ultimate Southern victory. The Mississippi and its shipping now belongs to the North.

Even so, Vicksburg still holds its head high today, and the cultured Southern ladies who act as tour guides ask the question:

"We wonder what the United States would be like today of the South had won." You just know they think things would have been better that way.

Touring the Vicksburg battlefield, high on the bluffs of the mighty Mississippi, is a way to recapture a dramatic moment from history.

Vicksburg still is a city rich in tradition, nearly 115 years after the agonizing siege which ended with Union control of the river which had made it a busy and prosperous port long before the War Between the States.

Today river commerce keeps Vicksburg going.

BLANEY'S TRAVEL

HAVE THE VACATION OF YOUR LIFE THIS YEAR

ROYAL VIKING LINE

This is cruising as you always dreamed it would be: A marvellous exhilarating adventure. Just call Blaney's Travel. Let the Arrangers help you plan your cruise. Best of all Blaney's advice is not only priceless — it's free.

THE ARRANGERS HAVE IT ALL GOING FOR YOU WITH RESERVEC 11

MEMBER ASTA-CANADA

CONTACT:

BLANEY'S TRAVEL SERVICE LTD.

920 DOUGLAS STREET 382-7254 — 1503 WILMOT PLACE 598-4531

"The Arrangers"

3-26

Book now with P. LAWSON TRAVEL

formerly Burritt Travel — the holidaymakers

635 YATES ST. 386-7574

3-5

Jus-Rite PHOTOS

5 MINUTE PASSPORT PHOTOS

Available at Jus-Rite Photo Stores

No Appointment Necessary

716 YATES ST.
TOWN and COUNTRY
HILLSIDE
BEACON AVE., SIDNEY

Jus-Rite PHOTOS

RENO TOURS

7 Days — $145 Dbl. $150 Tw. $195 Sgl.

Nearly all sold out at the fabulous Fitzgerald in Reno. Space available on June 5 and 26 only. On the 26th we have reservations for

The Lawrence Welk Show

at beautiful Lake Tahoe. Space is going fast so phone quickly.

ROCKIES TOUR

May 21-29 — 9 Days — $230 Dbl. $245 Tw. $275 Sgl.

Six seats left on this colorful tour of the beautiful Rockies in spring finery: Jasper, Columbia Ice Fields, Banff, Lake Louise, The Kootenays and the southern route home. See our province at its best.

PORTLAND ROSE PARADE

June 10-13 — 4 Days — $120 Dbl. $125 Tw. $140 Sgl.

One of North America's finest floral parades. No early rising to view it from a cold arena. View it right in front of your own hotel — the hospitable Imperial. Our return takes in the quaint Bavarian Village and a trip of exquisite scenic delight over Stevens Pass.

LONG BEACH — SUNSHINE COAST

June 25-29 — 5 Days — $130 Dbl. $135 Tw. $155 Sgl.

North on the Island Highway to Parksville and Port Alberni. Time to wander fascinating Long Beach, visit Tofino and Ucluelet, then spend the night at the Qualicum College Inn. A day to scenically explore Campbell River, Strathcona Park and Gold River with another night at Qualicum. To Comox and the B.C. Ferry to Powell River and the beautiful Sunshine Coast through Gibsons Landing to Langdale and Vancouver for the night. A morning for shopping, then to Stanley Park and the Queen Elizabeth Arboratum, returning to Victoria. A trip of scenic wonder.

DISNEYLAND

July 1-10 — 10 Days — From $210 (5 sharing)

School's out. Where better to take the family for a holiday? Disneyland, Universal Studios, Knotts Berry Farm, San Diego Zoo or Tijuana, Mexico. Expert, attentive escorts make this a relaxing enjoyable holiday. We stay at the Inn of Tomorrow right at Disneyland.

ASK ABOUT

Calgary Stampede July 3-12
Edmonton Klondike Days July 16-24

Better still, call in or phone for our brochure. We've got a bag full of happiness for everyone.

Call the holiday number

384-1432
384-5612

Capital Tours

4-14

FOUR SEASONS TRAVELETTER

(a division of M. R. Travel Ltd.)

This is a new format for FOUR SEASONS TRAVEL'S Bi-Annual newsletter and we should, perhaps, explain why it's not coming to you through the mails as it has done for ten or more years. If advertising really works then we want to get more information to more of you, far more efficiently, at less cost than licking stamps and stuffing envelopes.

WARDAIR is in the processing of increasing its fleet to meet an estimated one hundred percent growth factor in 1978/79! While other carriers are in fiscal traction, dumping, pruning and thinning out, WARDAIR is growing. Two more brand new 747 super luxury jets, valued at 50 million apiece, are slated for the line and should be in service within 22 to 24 months from now. The two well-loved Boeing 707s will shortly be sold and replaced with two new Douglas DC 10s. The dust on the Polar route price-war has now settled and this is how it looks for the balance of 1977: WARDAIR has slashed $30.00 from its mid-August fares (now at $439 for up to eight weeks) and has similar price reductions to MANCHESTER, PRESTWICK, AMSTERDAM and FRANKFURT. Eleven departures, at various dates from May through September, are totally sold out on all durations. Space is still available on three dates in July, four in August, a few in September and a couple in October. Space is still available on most departures to AMSTERDAM, except June 22nd. MANCHESTER and FRANKFURT have seats available as we go to press . . . but do book now if you're planning on going this year.

SUNFLIGHT'S LAKER (BRITISH) AIRWAYS DC10 service to LONDON is priced in line with WARDAIR but the prices are structured differently. Where WARDAIR has one price fare for each Eastbound departure, regardless of when you return for a period up to ten weeks, LAKER is priced to allow for seasonal overlap for stays of longer duration. For example: LAKER departs VANCOUVER TO LONDON on June 23 and offers five different return dates and fares as follows: 14 days, $469; 28 days, $469; 46 days, $499; 84 days (twelve weeks), $539 and four months for $539.

We have a good supply of both WARDAIR and LAKER flight lists, so give us a call. Remember that ALL charter flights originating in Canada are governed by the same ATC rules — sixty days pre-booking . . . so to be there in mid-July, you must book before mid-May and so on, always two months ahead of departure date.

NEW PRODUCT. SUN FLIGHT (SUN TOURS LTD.) has some ALL NEW products this year from VANCOUVER. If you've every enjoyed Mexico, you'll love SPAIN! A new series of direct ITC Charter flights, with hotel and breakfast included, are being offered to the COSTA DEL SOL and TORREMOLINOS at a price of 14 nights from $659. There is no 60 day pre-booking period required on these vacations. There are twelve departures in all, starting on May 23rd through November 7th, but bookings are steady and we expect the programme to fill rather quickly in view of the drop-off in travel to MEXICO. The value in this SPAIN package must be compared with the regular air fare. We have lots of brochures in this office.

MARIANNE

The spring and summer offer you the best dollar values for HAWAII. The islands are less crowded, hotel accommodation is readily available and the lower volume of traffic creates the lower package prices offered by almost every tour company. Select from three major Canadian tour operators for savings. For example: WARDAIR (INTERVAC) and THE SHERATON HOTEL (MANOR WING). For the really budget minded (and a pleasant hotel, too) the KALIA INN, just a few steps from the REEF HOTEL, is $399 until June 24th. PLUS WARDAIR has just announced a sale of up to $50.00 per person discount until June 24th.

Another example is the FUNSEEKER HOLIDAY (PWA) — until March 30th the PACIFIC BEACH HOTEL cost was $609 — from April 9th through to September 24th the same hotel is reduced to $519 — another $90 saving. Or the SUNFLIGHT (SUNTOURS LTD.) offering the REEF TOWERS for $439 or the CINERAMA REEF for $539, both until September 25th.

No advance booking is required for these holidays but we are already registering heavily for the winter. FUNSEEKER flights to HAWAII depart VANCOUVER at 6 p.m. on Fridays and return to arrive at 7:20 a.m. . . . easy connections at each end. WARDAIR Flights to HAWAII depart at 5 p.m. on Fridays (after May 6th) and get back at twenty past six in the morning.

SUNFLIGHT (SUNTOURS LTD.) HAWAIIAN flights leave VANCOUVER 10:10 a.m. on Sundays and get you back at 10:45 p.m. — just short for the last flight to the Island. SUNFLIGHT (SUNTOURS LTD.) are the only tour operators offering charters to HAWAII this summer with Monday departures from $209 return — great for those with friends over there or their own accommodation.

WARDAIR has just announced its charters to HAWAII starting October 29th, through to December 8th, for 2, 3 or 4 weeks costing $219. WARDAIR charters for after December 8th will be announced later. If you decide you would like to go to HAWAII other than by charter, we can arrange transportation with CP AIR, WESTERN AIRLINES from VANCOUVER or PAN AM, or NORTH WEST ORIENT from SEATTLE. Cost midweek from VICTORIA, via VANCOUVER, approximately $306 for Mr. and $254 for Mrs. Travel via SEATTLE costs approximately $282 for Mr. and the same for Mrs. As a point of interest, SUNFLIGHT'S four-week Christmas flight, departing December 12th, is now waitlisted! SUNTOURS also offer a hotel package in conjunction with their charter flights.

ATTENTION RENO FANS: This highly competitive market and very popular destination has witnessed its share of fiscal failures in the past couple of years. But now a company with some muscle . . . SUNFLIGHT has got into the act and it's a good act too.

SUNFLIGHT now operates weekly departures from VANCOUVER every Sunday. Holidays are for seven nights at the KING'S INN for $199 or FITZGERALDS at $239 or you can have the best of two worlds — RENO and LAKE TAHOE starting at $209 for 7 nights.

But we must not forget some of VICTORIA'S tour companies that offer direct flights from VICTORIA to RENO. SUNRISE HOLIDAYS offers 7 nights starting at $199, or CAPITAL TOURS excellent bus tours have a 7 day programme starting at $145. Now if a week is enough and if some of the motivation for visiting RENO is to tease lady luck, maybe you would like to try the tables closer to home. The GOLDEN ACE CASINO opens for business on Saturday, May 28th and stays open until Saturday August 27th. Where, you ask, is the GOLDEN ACE CASINO? It is operated by STRAND CRUISES and it's located on the Bimini Deck on the SS VERACRUZ! She sails from VANCOUVER every Saturday on a breathtaking seven day cruise to ALASKA. A cost example — cruise, all meals, entertainment, double occupancy starts at $335. Or choose a STRAND CRUISE of the MEDITERRANEAN for two weeks, including the flight from VANCOUVER starting at $879.

STRAND HOLIDAYS bring us back to charter flights for a moment. Together with PACIFIC WESTERN AIRLINES. STRAND now operates an ABC (Advance Booking Charter) programme to the ORIENT . . . HONG KONG. October has the lower fares — two or four weeks for $519. Not much more than the charter fare to London and $569 in June, July and August.

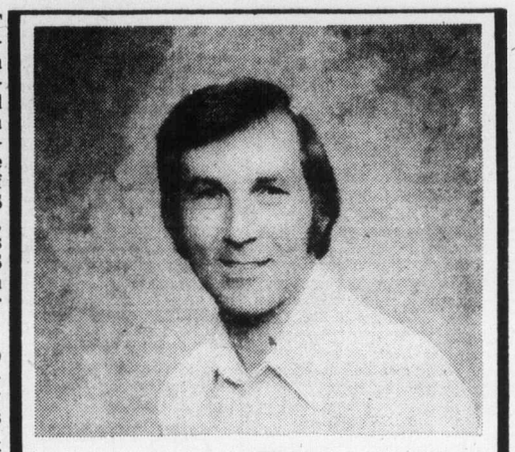

BILL

For many years we have enjoyed a good working rapport with ASTRO TOURS who will again be acting as flight wholesalers for CPA charter flights to BRITAIN this year. This carrier will probably be the only one in 1977 offering a flight to LONDON for next Christmas. We missed WARDAIR'S participation last year but this year there are three departures that we are booking right NOW. VANCOUVER/LONDON: December 13th for four weeks, December 15th for three weeks and December 21st for two weeks the fare is $409 return and the insured deposit is $58 per seat.

CRUISE NEWS: 1977 offers a full programme of departures and there is a wide selection of air/sea packages available allowing for more flexibility. One popular cruise that occurs annual is the P & O SS ORIANA, once only out of SOUTHHAMPTON.

You fly to LONDON anytime you wish in advance of her departure on November 11th. Then you sail for BERMUDA, FLORIDA, NASSAU and CRISTOBAL, through the PANAMA CANAL, visiting THE SITMAR EXPERIENCE 1977. Trans Canal sailings, MEXICO sailings and ALASKA sailings — drop in and see us for further information.

DESTINATION HAWAII AIR/SEA CRUISES 1977: Fly from CANADA to HONOLULU with WESTERN AIRLINES — 14 days — 6 nights WAI KIKI and 4 ISLANDS CRUISE; 21 days — 6 nights WAIKIKI and 4 islands/WEST COAST cruise landing back in LOS ANGELES and flight back to CANADA or 14 days — 6 nights WAIKIKI and WEST COAST CRUISE to LOS ANGELES and flight back to CANADA.

BACK TO AIRLINES: If international travel is not in your plans this year, give us a call on your domestic flights. Did you know that PWA offers a three day excursion fare to VANCOUVER and return for $34, compared to the regular fare of $50 return. Or check out the PWA Discount 20 plan, except to SEATTLE — 20% off the regular fare when you stay 7 to 10 days. Phone us and have the rules quoted to you. CP AIR and AIR CANADA offer charter class fares and weekend fares within CANADA . . rules and fares are too numerous to quote.

Taking your holidays in September? How about a tour of the MARITIMES.

Did you know about the bus service from DOWNTOWN VICTORIA to VANCOUVER AIRPORT . . operated by CONVAIR COACH.

All the rates, dates and schedules are correct to the best of our knowledge and are subject to change without notice. All taxes and excess charges have not been included in prices shown.

We are still located at 212-620 View Street. Our staff consists of Marianne and Bill who are at your disposal, offering service and integrity that you can rely on. The trusted name in travel — FOUR SEASONS TRAVEL — for all your travel needs.

P.S. We are open Saturdays from 10 a.m. to 3 p.m.

384-7108

Laugharne still medieval

Thomas' adopted home tamer now

LAUGHARNE, Wales — Now that Dylan Thomas and Captain Cat have gone, this medieval seaside town is a somewhat tamer place.

Dylan, as those who knew him here still call him, had the place alive with the boisterous creatures of his imagination — Cat, the old blind sea captain; Polly Garter, the loose woman, and all the others who people his radio play, Under Milk Wood. The town was very like Laugharane, his adopted home for several years.

Dylan lies under a wooden cross up the hill in St. Martin's Churchyard, and the fishermen, the real-life characters who fueled his imagination and who used to drink with him at the Corporation Arms Pub and Brown's Hotel, have almost all disappeared with the cockles.

★ ★ ★

Why the poet died so young is less mysterious to the people here than why the cockles have disappeared. It is widely believed, here and elsewhere, that he drank himself to death at the age of 39 while he was in New York during a tour of the United States in 1953.

As for the cockle, the shellfish that used to be important to the fishing economy of the south coast of Wales, it too was apparently the victim of human frailty in some way. "It might have been the effluent from the industries along the coast," one man remarked. "Some say the oystermen ruled the cockles," added another, "and some say it was overpicking by the cockle collectors."

★ ★ ★

Whatever the reason, fishermen no longer walk down the narrow streets to the foot of the hill and push their boats into the flat gray tide of the estuary off Carmarthen Bay. The fishermen live in Cardiff of Swansea and work in factories, or they drive down the road to the government arms-testing plant and get paid by the hour, not by the laboriously filled basket. Some are on the dole and live in the new low-cost public housing on the hill facing Dylan's grave.

This was a brawling town when the fishermen were here. "I've seen then start fighting as soon as the boats came in, rolling around there in the mud," said John Leonard Hughes, a former fisherman who knew the poet, as he drank his bitter in the Corporation Arms. "The only brawling here now is when the young men take it out in a bloody match of rugby."

★ ★ ★

The economic gap left by the cockles has been filled by the arms-testing plant and by tourism, inspired mainly by Dylan's memory. There are no fancy hotels and only a few gift shops, but thousands of fans from all over the world come every year to look at the modest house over the estuary that he and his wife, Caitlin, occupied — she no longer lives here — and perhaps to try to catch a glimpse of the people who inspired the fictional characters.

★ ★ ★

Born and reared in Swansea, about 40 miles east along the coast, Dylan Thomas moved to Laugharne — the name rhymes with darn — in April 1938. He later wrote that he "just came, one day, for the day, and never left; got off the bus, and forgot to get on again."

For all the change, Laugharne, which has about 1,000 people, is still medieval in some ways. The old castle that has been in ruins for centuries — no one knows when it was built — is being repaired to make it safe for the tourists. The biggest man in town is not a mayor but a portreeve, the chief official of the municipal corporation that controls and leases hundreds of acres of public farmland.

And on Whit Monday every third year the elders and anyone who cares to join them walk the hilly boundary of the town, a distance of more than 20 miles. To break the monotony as they reassure themselves that the boundary is intact, they stop frequently and refresh themselves. Some become so refreshed that they have to give up the trip. They still talk about a physician on the walk a few years ago who received so much refreshment that he came back on his hands and knees, searching gamely for the end of the boundary.

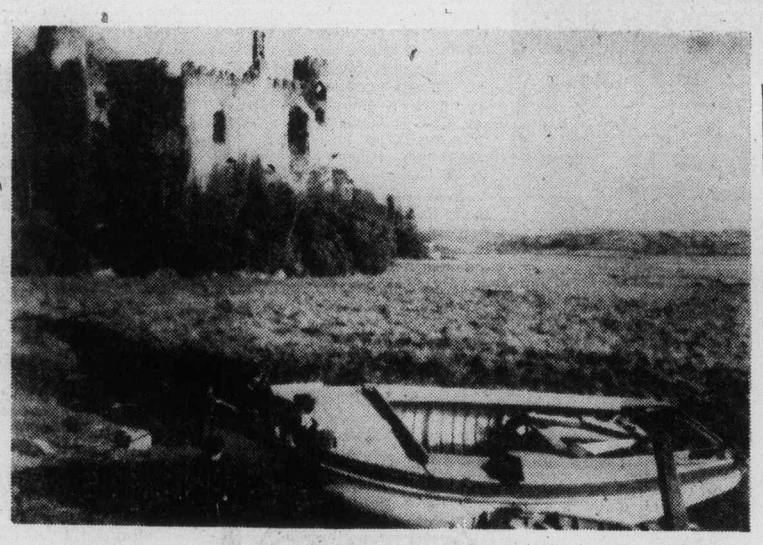

LAUGHARNE, home of Dylan Thomas, is still medieval in some ways. This old castle, in ruins for centuries, is being repaired to make it safe for tourists.

Book your sunspot now!
P. LAWSON TRAVEL
formerly Burritt Travel — the holidaymakers
635 YATES ST. 386-7574

If this is where you're driving,

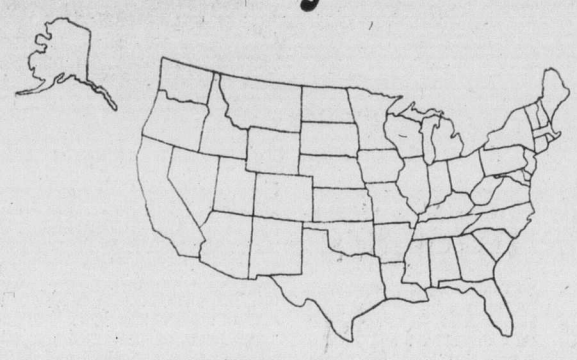

this is where to write:
INFOROAD U.S.A.
It's free. It's official.

Send us the coupon and we'll send you the information. Let our experts help you get the most out of your driving vacation in the United States.

InfoRoad offers a complete information service and it's absolutely free. Official road maps and highway information are yours for the asking. Send the coupon and it will be mailed to your home. Or you can pick it up at our office. Or phone 732-3308.

InfoRoad U.S.A. is the official road service of the United States Government. Send your questions to us. We want you to enjoy your visit to the United States this summer.

Please send me information about travelling in _____
(area or state's)
_____
Name _____
Address _____
_____ Postal Code _____

INFO ROAD USA

The United States Travel Information Centre, Suite 560, 999 West Broadway, Vancouver, B.C. V5Z 1K5.

alaska!

This summer, come with Canadian Pacific aboard a ship that cruises the Inside Passage like few other ships can: right up close. More than 2,000 miles of spectacular scenery. It's glaciers, whales, Northern Lights, 6 wild and woolly frontier towns, and much, much more. Cruise 7½ days. All outside staterooms. From $615 each (double occupancy). Even less for early and late season sailings. Departures every 8 days. May 31 to Sept. 4 from Vancouver.

BOOK WITH US NOW! CP Rail Alaska Cruises

WHITTOME'S TRAVEL
J. H. WHITTOME and CO. LTD.
Reliability and Dependability Since 1898
1111 Blanshard, Victoria 388-4271
126 Station St., Duncan 748-8128
5-7

PLACE YOUR TRAVEL PLANS IN OUR HANDS . . .
Friendly Personal Service by Experienced Travel Counsellors
HILL TRAVEL
Oak Bay Ave. in the Village
598-3131
3-12

2 GREAT EUROPEAN VACATIONS!!

3 Week Escorted Tour Of BRITAIN

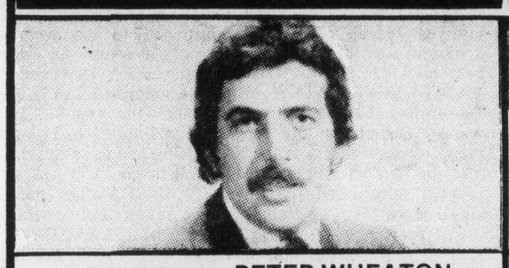

TOUR ESCORT PETER WHEATON

AUG. 12 - SEPT. 2 $1,195

This is a very special year for Britain as it's the Queen's Silver Jubilee and throughout England, Scotland and Wales celebrations and events will be staged to mark this Royal occasion. CJVI radio and Budget Travel have arranged a 3 week tour of Britain visiting the beautiful rural countryside — its stately homes and gardens. Highlights of this tour include Chartwell, Salisbury, Stonehenge, Bath, Bristol, Chester, N. Wales, Lake District, Scotland, Edinburgh, York, Stratford-Upon-Avon, Oxford and London.

TOUR PRICE INCLUDES round trip air transportation to London, hotel accommodation, coach tour of England, Scotland, Wales, most meals, sightseeing, tips and gratuities, baggage handling, tour escort and guide.

3 Week Escorted Tour Of EUROPE

TOUR ESCORT LYNN MUNRO

AUG. 12 - SEPT. 2 $1,250

Join Lynn Munro of CJVI radio on her 3 week grand tour of Europe — your journey starts from Victoria on a special jet charter flight to London. Your private touring coach will then depart for France, Switzerland, Italy, Austria, Germany, Holland and Belgium. Highlights include visits to Paris, Lucerne, Interloken, Rome, Florence, Venice, Vienna, Salzburg, Heidelberg, Amsterdam, Brussels and London.

TOUR PRICE INCLUDES round trip air fare from Victoria, inclusive European coach tour, all hotel accommodation, sightseeing, local guides, baggage handling, most meals, tips and gratuities, tour escort.

This is a leisurely coach tour through 8 European countries that takes in many different customs, sights and sounds of Europe's most interesting countries.

FOR DETAILED BROCHURES OF ABOVE TOURS AND RESERVATIONS CONTACT:
BUDGET TRAVEL LTD., 641 JOHNSON ST., VICTORIA, B.C. 384-7121

2 GREAT EUROPEAN VACATIONS!!
(FULLY ESCORTED FROM VICTORIA)

3 Weeks Escorted Tour Of BRITAIN

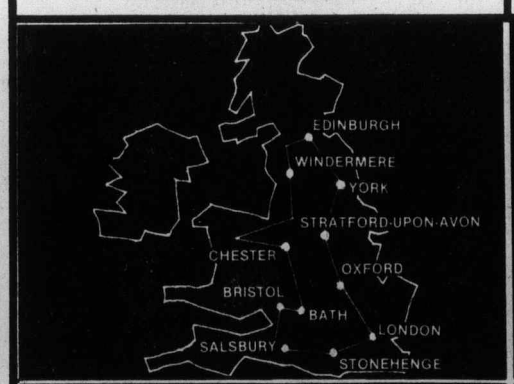

AUG. 12 - SEPT. 2 $1,195

1977 is a very special year for Britain as it marks the Queen's Silver Jubilee and throughout England, Scotland and Wales celebrations and events will be staged to mark this Royal occasion. CJVI radio and Budget Travel have arranged for a fully inclusive 3 week tour of England, Scotland and Wales visiting the beautiful rural countryside — its stately homes, castles and gardens. Highlights of the tour include Chartwell, Salisbury cathedral, Stonehenge, Bath, Bristol, Chester, North Wales, Lake District, Scotland, Edinburgh, York, Stratford-Upon-Avon, Oxford and London.

TOUR PRICE INCLUDES round trip air fare from Victoria to London inclusive U.K. tour, hotel accommodation, most meals, sightseeing, baggage handling, tips and gratuities, local British guides, tour escort, escorted from Victoria by Peter Wheaton.

3 Weeks Escorted Tour Of EUROPE

AUG. 12 - SEPT. 2 $1,250

Join Lynn Munro of CJVI radio on her 3 week grand tour of Europe. Your journey starts right from Victoria and on the special CJVI/Budget Travel jet charter flight to London your private air conditioned touring coach will be ready for a fascinating tour around Europe visiting France, Switzerland, Italy, Austria, Germany, Holland, Belgium and England.

TOUR PRICE INCLUDES round trip air fare from Victoria inclusive European coach tour, hotel accommodation, most meals, sightseeing, local guides, tour escort, tips and gratuities, local taxes, baggage handling.

This is a really interesting and leisurely tour through 8 of Europe's most interesting countries. Relax and enjoy the different sights, sounds and customs of the people and cities you visit. Escorted from Victoria by Lynn Munro.

FOR DETAILED BROCHURES ON BOTH TOURS AND RESERVATIONS CONTACT:
BUDGET TRAVEL LTD., 641 JOHNSON ST., VICTORIA, B.C. 384-7121

Havana no longer swinging city

TRAVEL TIPS

By Stan Delaplane

"Are there ways now for U.S. citizens to go to Cuba?"

Well, I had a letter this week from the Russians who are putting cruise ships all over the place. Invited me to sail to Cuba September 2 on the M.S. Alexander Pushkin. So apparently they can get a visa for an American.

Actually, a number of American travel agents are organizing tours to Cuba. Tour operators will probably get visas faster than individuals.

Canadians go in without a visa. They never broke relations with Cuba. Air Canada has been taking Canadian tour groups in weekly. The Russian ships sail from Montreal.

The Russians have been gussying up the best of the cruisers that sailed in the Baltic, plus building new ones.

They're competitive: About $50 a day compared to $90 on better known lines in the Caribbean. No tipping. Other ships advise tips of $6 a day.

The brand new M.S. Kazakhstan is cruising in September from New York to Poland (14 days $995). Stops in Dublin (only $295 if you get off in Ireland). London and Rotterdam.

Russian cruise brochures by writing Dave Stollmeyer, March Shipping Passenger Services, One World Trade Centre, New York City 10048.

Canadian journalists say Havana is no longer the swingy, sinful city where all good Americans went to heaven.

Tours — run by the government — go heavy on factory production and work accomplishments of the Castro revolution. Like in Russia, kids on the street will buy your ball point, your lighter or the shirt off your back.

First man in with blue jeans and printed T-shirts makes a million.

"We have a stopover in the South Pacific between Honolulu and Australia. Should it be Tahiti or Fiji?"

I'd favor Fiji. Fly from Nadi Airport Down to Suva. Wonderful old South Seas town. Native market. Fijian police in wraparound skirts cut with pinking shears.

The breezy old Grand Pacific Hotel. The GPH is a great place to sit and watch the military band march by and drink Fiji bitter.

On Tahiti, Papeete town is getting traffic jams. Stop lights. If you go to Tahiti, walk across the airport. Get on Tahiti Air to the island of Moorea, ten minutes away.

It feels the way the South Pacific should feel.

Splendid thatched resort hotel: Bali Hai. Get a cottage over the water with the floor made of porthole glass.

But — if you want a swinging town, it's Papeete during the Bastille Day celebration. They make it last all month of July — Le Juillet.

Everybody in French Polynesia comes in from the outer islands. The town never closes. Dancing, drinking, singing goes on all night. You sleep when you get tired. Get up and go again.

The best island dancers come to town. Tahitian dancing — the girl could drive a rivet with her hips.

Boy Meets Girl. Plenty of drum-beat and guitar action.

It's carnival. It's exhausting.

Add for mamas travelling with children: I've seen European women on planes give the moppets a jigger or two of beer. Puts them right to sleep.

Paul Bougenaux of Plaza Athene, Paris; "Cher Ami: Michelin Guide' this year has given our restaurant their five Red Forks for quality of decor and service . . ."

Dirk Brink of Deak Co. in Hong Kong: "By the time the world gets around to agreeing on a ban on ivory importation, there will be no more ivory to worry about, as all elephants will have been shot out.

"Last year to cover Hong Kong imports alone, 60,000 elephants had to be shot. The year before it was the same. And it will be the same again this year. . . ."

Curacao's imports a shopper's delight

Curacao, one of the islands of The Netherlands Antilles, just 35 miles off the coast of Venezuela, may be best known for its resort attractions — year-round warm temperatures, dry, sunny climate, and inviting blue waters — and a fascinating cultural blend of some 50 different nationalities in a population of 150,000 — but it is also famous for being a shoppers' paradise.

Often called the Hong Kong of the Caribbean, Curacao is renowned for a fantastic selection of merchandise imported from all over the world. Most surprising to even the experienced traveller is the extent of bargain shopping available in Curacao.

Merchants roam the four corners of the earth in search of quality merchandise which is then often sold at prices lower than those in the country of manufacture. All Curacao stores accept U.S. money and most major credit cards. Sales people all speak English, so explaining what one wants is never a problem.

Items available for sale include Swiss watches and clocks, European fashion, French perfumes, Scandinavian silver, Japanese cameras, elegant gold and silver jewelry from one-of-a-kind collections, liquor, hi-fi equipment, and colorful, local divi-divi beach dresses.

Willemstad, the capital city and the heart of Curacao, resembles Amsterdam in its Dutch architecture, but the townhouses, sparkling with pastel colors, give the city a style all its own. Here are the shops, on the street level of these lovely gabled buildings in a neat, compact five square block area.

The shopping is easily accessible from major hotels on the island. Also, for the travellers' shopping convenience, many stores are open during lunch time, in the evening, and Sundays and holidays when there are cruise ships in port.

Visitors wishing to vary their shopping with a bit of sightseeing in the area will find historical landmarks such as the Governor's Mansion, the Mikve Israel Synagogue (the oldest in the Western Hemisphere), and the picturesque floating market, where schooners line up along the waterfront loaded with a variety of exotic tropical fruits and vegetables fresh from Venezuela.

Willemstad was well designed for the shopper with delightful spots for relaxing between shopping sprees.

THE GREAT GETAWAY
weekend for two $89.99
Includes deluxe room accommodations, luxurious dining Friday or Saturday evening in The Georgia's renowned Cavalier, plus all breakfasts from your arrival Friday to Sunday check-out. For reservations call a travel agent or:
HOTEL GEORGIA
801 West Georgia St., Vancouver, B.C.,
Call toll free:
In U.S.A. 800 — 323-7500
in Canada 800 — 261-6353

BEACH ACRES
Holiday Resort
40 Acres of Playground by the Sea in Parksville
Fully Equipped
FAMILY COTTAGES
on
Acres of Tide-Clean Sand Beach
Fishing Tennis Beachcombing
OFF-SEASON RATES
From $16 for 2, $100 per wk.
PHONE 248-3424
R. R. No. 1, Parksville, B.C.

BLANEY'S TRAVEL APPOINTMENT

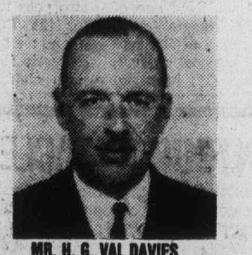

MR. H. G. VAL DAVIES
Ms. Kathleen Blaney and Mr. Andrew S. Blaney are pleased to announce the appointment of Mr. H. G. Val Davies to the staff of Blaney's Travel Service Ltd., Oak Bay Branch.
Mr. Davies brings extensive knowledge of the travel industry, and would look forward to welcoming his clients at his new location.
BLANEY'S TRAVEL SERVICE LTD.
920 DOUGLAS STREET 382-7254 "The Arrangers" 1503 WILMOT PLACE 598-4531
5-7

DRURY'S EVERGREEN TOURS
Phone 478-6520 anytime
Same friendly personalized service
Experienced Tour Drivers
PARKSVILLE and CATHEDRAL GROVE $7
Sun., May 22, 10 a.m.
A beautiful scenic drive. Stopover at Parksville for lunch and a stroll on the beach.
PORT RENFREW $7
Sun., May 29, 10 a.m.
Spectacular circular tour returning via scenic Cowichan Valley. Cameras a must.
5-7

BRITISH COLUMBIA PARLOUR CAR TOURS
RENO
May 22, 29, June 12, 26, July 17, August 21
7 Days ONLY $145.00 each sharing
VICTORIA DAY WEEKEND
May 21 3 days $84.00 each sharing
Make the most of the long weekend with this mini-tour to Port Angeles, Hurrican Ridge, Port Townsend, Old Fort Townsend, Fort Warden, Whidbey Island, Coupeville, Oak Harbour, Anacortes and Bellingham.
TOTEM CIRCLE AND INSIDE PASSAGE CRUISE
June 23, July 13, August 2, 24, September 13 — 7 days $258.00 each sharing
CANADIAN ROCKIES
June 25, August 29 — 7 Days $215.00 each sharing
NORTHERN VANCOUVER ISLAND
June 30 — 7 days $195.00 each sharing
A new tour which allows you to explore the beauty of the Island including Coal Harbour, Port Alice, Sointula, the Nimpkish Valley and the famous Campbell River Salmon Festival.
CALGARY STAMPEDE
July 5 — 8 Days $253.00 each sharing
CRATER LAKE
July 12 — 5 Days $140.00 each sharing
EDMONTON KLONDIKE DAYS
July 17 — 9 Days $248.00 each sharing
MOUNT RAINIER NATIONAL PARK
July 27 — 4 Days $119.00 each sharing
COAST TO COAST CANADIAN ADVENTURE
August 1, September 1 — 32 days Coach/Air $1,330.00 each sharing
Make this the year to see Canada, encompasses all eight mainland provinces and Prince Edward Island — space is limited so please book early to avoid disappointment.
DISNEYLAND SPECIAL
August 13 — 10 Days Family Rates
DAY TOURS
May 28 "Royal Hudson" steam train Family Rates
June 18 Manana Lodge and Nanaimo with lunch $10.
FOR DETAILS OF OTHER DAY TOURS, ESCORTED TOURS, BOOKING INFORMATION OR ILLUSTRATED BROCHURES PLEASE CALL
912 DOUGLAS STREET 385-2467
SERVING VANCOUVER ISLAND SINCE 1928
OPERATED BY VI COACH LINES
5-14

HAWAII SALE
14 Hawaiian nights from $379 including hotel and return airfare.
Save up to $100 per couple on spring flights to Hawaii!
Friday Departures Non Stop via Wardair 707
May 20, 27 June 3, 10, 17, 24

HOTELS	14 NIGHTS REGULAR	SALE	SAVE
OAHU			
Kalia	$399	$379	$20
Sheraton Waikiki-Manor Wing (21 & 28 night holidays available — save $50)	$459	$409	$50
Coral Reef	$469	$419	$50
Waikiki Resort	$469	$419	$50
Outrigger West — Surf Wing	$469	$419	$50
Princess Kaiulani — Diamond Head Wing	$469	$419	$50
Pacific Beach	$519	$469	$50
Sheraton Waikiki	$649	$599	$50
MAUI			
Maui Sunset	$519	$469	$50
OAHU/MAUI			
Sheraton Waikiki/Maui Sunset (includes U-Drive for 7 days on Maui)	$519	$469	$50
Ilima/Napili Shores (includes U-Drive for 7 days on Maui)	$649	$599	$50
Sheraton Moana/Royal Kahana (includes U-Drive for 7 days on Maui)	$599	$549	$50
Sheraton Waikiki/Whaler	$639	$589	$50
OAHU/KAUAI			
Waikiki Park Heights/Sheraton Kauai	$619	$569	$50
OAHU/KAUAI/MAUI			
Surfrider/Kiahuna/Papakea	$719	$669	$50
OAHU/KAUAI/MAUI/HAWAII			
Beachcomber/Kauai Beachboy/Kaanapali Beach/King Kamehameha	$699	$649	$50

Intervac slashes prices on inclusive Hawaiian holiday packages May 13 through June 24 via Wardair non-stop. Choose your time from 14, 21 and 28 full nights; choose your favourite island or islands; choose from our wide range of quality hotels; and leave all the details to us. Book now, and save in the warm Hawaiian sun. One phone call arranges plane tickets, hotel accommodation and more. Check with a travel agent or call Intervac now, while these values last.

Your Holiday by Wardair includes:
• Round-trip airfare via Wardair 707 with first-class meals and complimentary bar service • Hotel accommodation • Ground transportation between airport and your hotel or U-drive where indicated • Traditional "Aloha" lei greeting on arrival • Welcome breakfast on Oahu holidays • Baggage handling at Honolulu airport and porterage at Honolulu hotels • 4% U.S. Government Sales Tax • U.S. Departure Tax ($3.00) • Wardair flight bag • Services of a Holidays By Wardair destination representative • Two, three and four-island holidays include transfers by Seaflite hydrofoil or Hawaiian Airlines.
NOT INCLUDED — Canadian Transportation Tax of $8.00 (payable with balance of fare)

Prices quoted are for low season departures (May 13-June 24). Prices are per person in Canadian dollars, based on double occupancy. Hotel and departure availabilities should be confirmed with a travel agent or Intervac sales office as some packages may be sold out subsequent to printing.

SEE A TRAVEL AGENT
Holidays by Wardair
Intervac makes it all so easy and now so affordable

TOTEM TRAVEL — MAYFAIR SHOPPING CENTRE 386-3277 Totem Travel, way to go!
BAINS TRAVEL SERVICE 1710 Douglas St. 386-6363
WHITTOME'S TRAVEL 1111 Blanshard Street Victoria — 388-4271 Also in Duncan
ALADDIN TRAVEL SERVICES 1207 Verdier, Brentwood 652-3981 2442 Beacon, Sidney 656-5561
BLANEY'S TRAVEL SERVICE 920 Douglas St. 382-7254 1503 Wilmot 598-4531 "The Arrangers"
If It's Travel It's FEATHERSTONE TRAVEL SERVICE Colwood Plaza 478-9505
WESTERN CANADA TRAVEL SERVICE 729 Johnson 382-6160
4 SEASONS TRAVEL 620 View St. 384-7108
ASK MR. FOSTER TRAVEL SERVICE Main Floor the Bay 385-8731
REGAL HOLIDAY TRAVEL LTD. 760 Broughton St. 386-8884
TRAVELWORLD 382-3121 On View at Douglas
TOTEM TRAVEL — HILLSIDE SHOPPING CENTRE 595-1181 Totem Travel, way to go!
traveleyden For Information and Brochures 388-4201
If It's Travel It's FEATHERSTONE TRAVEL SERVICE James Bay Branch Menzies at Simcoe 386-8427
BAYSHORE TRAVEL LTD. 1622 Government St 382-7103
WHITTOME'S TRAVEL 126 Station Street DUNCAN — 748-8128 Also in Victoria
If It's Travel It's FEATHERSTONE TRAVEL SERVICE 734 Yates St. 386-6107
P. LAWSON TRAVEL LTD. 635 Yates St. 386-7574
TOTEM TRAVEL SERVICE Duncan Mall 748-2594
HILL TRAVEL of OAK BAY 598-3131
Thomas Cook 1322 Douglas St. 388-7811 Summer Hours CLOSED SATS. The trusted name in travel. Everywhere

Coast to Coast Newspaper Advertising Sells the Most

Liverpool earns first jewel in triple crown

LONDON (CP) — Liverpool won the first jewel in its hoped-for soccer triple crown Saturday when it clinched the English League title with a scoreless draw against West Ham.

"Now that we have one of the big three titles safely won, it will ease some of the tension," said Liverpool manager Bob Paisley. "It's been like a madhouse these last two months."

Liverpool hopes to add the English Football Association Cup to its collection when it meets Manchester United in the final at Wembley next Saturday. Paisley's squad also goes to Rome on May 25 for the European Cup final against West Germany's Borussia Moenchengladbach.

No club has ever won all three titles in one year before.

Liverpool's league title victory was its second in a row and 10th in its history. It was the first time a team had won consecutive league championships since Wolverhampton did it in 1958 and 1959.

With one game remaining, Liverpool tops the English League First Division with 57 points. Manchester City assured itself of a second-place finish with 56 points by beating Coventry 1-0 in its final game.

A crowd of 56,000 jammed Liverpool's Anfield Stadium and watched a tense match in which Liverpool had some good scoring chances but failed to put it away.

Kevin Keegan, who has said he will leave Liverpool to play in Europe next season, had the best scoring chance but his shot in the 61st minute bounced off a post.

"There was a lot of tension out there today," said Liverpool captain Tommie Smith. "The main thing is that we are champions again."

At the bottom of the First Division, Tottenham was the only club sure of relegation despite a 2-0 win over Leicester. Others still in danger of going down are Bristol City, West Ham, Stoke, Coventry, Sunderland and Queen's Park Rangers. Tottenham, winner of the European Cup Winners Cup in 1963, will be dropping out after 27 years in the First Division.

Wolverhampton, Chelsea and Nottingham Forest will be promoted from the Second Division. Bolton, the only club that could have overtaken Forest, lost its chance with a 1-0 loss to Wolverhampton.

Ipswich, after battling Liverpool for the First Division lead through most of the season, settled for a third-place finish after a scoreless draw against Derby.

A header by Jimmy Conway in the 51st minute gave Manchester City the win over Coventry. Manchester United got by Arsenal 3-2 with goals by Jimmy Greenhoff, Lou Macari and Liam Brady. Gordon Hill and Frank Stapleton scored for Arsenal which could easily have won had Malcolm MacDonald not missed two good chances in the opening minutes.

ENGLISH LEAGUE

Division I
Birmingham 1 Everton 1
Coventry 0 Man City 1
Derby 0 Ipswich 0
Leeds 0 Queen's PR 1
Liverpool 0 West Ham 0
Man United 3 Arsenal 2
Middlesborough 0 Bristol C 0
Newcastle 3 Aston Villa 2
Norwich 2 Sunderland 2
Tottenham 2 Leicester 0
West Brom 3 Stoke 1

Division II
Blackburn 1 Fulham 0
Blackpool 1 Southampton 0
Bolton 0 Wolverhampton 1
Bristol R 3 Sheffield U 1
Cardiff 1 Carlisle 1
Chelsea 4 Hull 0
Millwall 2 Burnley 0
Notts C 0 Charlton 1
Oldham 1 Luton 2
Orient 1 Hereford 1

Division III
Chesterfield 1 Brighton 1
Gillingham 3 Tranmere 0
Portsmouth 3 York 1
Port Vale 1 Rotherham 4
Reading 2 Grimsby 0
Sheffield W 2 Oxford 0
Shrewbury 1 Preston 2
Swindon 2 Chester 1
Walsall 3 Bury 3
Wrexham 0 Mansfield 1

Division IV
Bournemouth 3 Doncaster 1
Cambridge 2 Swansea 3
Colchester 2 Bradford 1
Crewe 0 Huddersfield 0
Exeter 3 Aldershot 0
Halifax 1 Southport 1
Hartlepool 0 Barnsley 2
Rochdale 2 Brentford 3
Scunthorpe 2 Stockport 2
Watford 1 Darlington 1
Workington 0 Newport 1

Willies Revenge wins duel in feature event

VANCOUVER (CP) — Willies Revenge, a colt which had been knocking at the door in its last two sprint starts, took to the mile distance Saturday at Exhibition Park and won the $12,3000-added Province Handicap.

Willies Revenge, last year's three-year-old of the year at Ex Park, battled, neck-and-neck with Captain's Party, winner of two straight previous stakes, for almost one-quarter mile before taking a 1¼ length at the wire.

The eight-horse field produced a two-horse race. The third horse was five and one-half lengths back of Captain's Party and it was an additional three lengths back to the fourth horse.

Willies Revenge, ridden by Paul LeBlanc, covered the one and one-sixteenth miles in 1:45 3-5 over a track rated muddy.

Despite being beaten by Captain's Party in its last two starts Willies Revenge went to the post as favorite and paid $7.10, $3.60 and $2.60. Captain's Party, which gave away seven pounds to Willies Revenge as high weight at 122, paid $3.50 and $2.80. Trustwood paid $3.30.

Willies Revenge, owned and trained by Jack Guest, earned $8,452 out of the province to bring its season total to $11,717. Second money of $2,665 brought the total of Captain's Party to $16,525.

The 9,772 fans on hand for Saturday's 10-race card wagered $910,954.

FIRST RACE—$2,900 ,maiden allowance, maiden three-year-olds, six and one-half furlongs:
Two Bowls of Rice (Johnson) $3.70 $2.50 $2.20
Quin Chakoo (Krasner) 3.70 3.30
Fairbridge (LeBlanc) 4.60
Also ran: Gold Supply, Go in' Dude, Rash Ruler, Another Martini, Better Fly, Igor, Friendly Major. Time 1:20 4-5. Quinella paid $12.40.

SECOND RACE—$2,900, maiden allowance, maidens two-year-olds, three furlongs, 180 yards:
Page N) Sage (Krasner) $15.30 $7.90 $4.70
Militant Isle (Loseth) 4.20 3.40
B .Don B. (Johnson) 4.80
Also ran:Spook Dance, Harpoon, Jungle Mac, Lucky Canuck, Ponderosa Star, Holly Host. Track scratch :Splinters. Time 0:43.

THIRD RACE — $3,200, claiming, four-year-olds and up, one and one-sixteenth miles:
Defiant Dude (Hollingsworth) $12.60 $5.50 $3.60
Foxy Pirate D. (Skinner) 5.70 3.40
Poolcanna (Loseth) 3.40
Also ran: Prince Richard, Split the Atom, Run Hope Run, Kiva Beach, Infirmer. Track Scratch: Quality's Image. Time 1:48 3-5.

FOURTH RACE—$3,400, claiming, four-year-olds and up, six and one-half furlongs:
Douro Valley (Peichoto) $6.50 $4.30 $2.80
Silver Halo (Manning) 8.60 4.30
Tennessette (Mena) 2.90
Also ran: Easter Gem, Arco's Pepe, Silk Song, Madame London, Lark Darkfoot ,Bud's Alibhai ,Maiormagicette .Time 1:20 1-5. Exactor paid: $64.30.

FIFTH RACE — $4,200, allowance, four-year-olds and up, six and one half furlongs:
Major Hike (Manning) $6.60 $3.90 $2.90
Glad Sal (Skinner) 3.80 2.80
Jennywin (Mena) 3.90
Also ran: Vernissage, Bendina, Barbie Baby, Girl Of Summer, Angel Feet. Time 1:20 2-5.

SIXTH — $3,600, claiming, four-year-olds and up, six and one-half furlongs:
Cadwen (Mazza) $9.50 $3.80 $3.20
Proud Magic (Munoz) 2.90 2.30
Sam Craig (Peichoto) 3.40
Also ran: Polatouche, Fintry, Prominent Star, Orlie's Jet, River Of Ice. Time 1:19 2-5. Exactor paid $33.70.

SEVENTH RACE — $4,200, allowance, three-year-olds, six and one half furlongs:
Silent Code (Smith) $3.90 $2.30 $2.40
Keep I Coming (Krasner) 2.50 2.30
Winning Pool (Demorest) 2.80
Also ran: Autumn Purchase, Triple Prince, Good Leadership, Miss Streaker, Monday Special. Time 1:18 4-5.

EIGHTH RACE — $5,500, allowance, four-year-olds and up, six and one half furlongs:
Run Jay (Johnson) $5.60 $2.80 $2.20
Bird Of Courage (Bray) 3.60 2.70
Cash Your Ticket (Loseth) 2.40
Also ran: Blue Gravy, Regal Path, My Man Friday, Fleet Avalanza. Track scratch: Delta Bay. Time 1:18 4-5 .Exactor paid: $18.30.

NINTH RACE — $13,325, handicap, three-year-olds and up, one and one-sixteenth miles:
Willies Revenge (Leblanc) $7.10 $3.60 $2.60
Captain's Party (Smith) 3.50 2.80
Trustwood (Krasner) 3.30
Also ran: Pampas Host, Smooth Sifter, My Boy K. K., Blue Thumb, G. G. Hill. Time — 1:45 3-5.

TENTH RACE — $2,100, claiming, four-year-olds and up, one and one-sixteenth miles:
Khefare (Johnson) $4.00 $3.60 $3.30
Haigs Drive (Krasner) 5.50 4.80
Penngar (Manning) 10.30
Also ran: Kings Flier, Anthony Go, Solar Drive, Cape Dyer, Burnside, Northern Bam, Canadian Silver. Time — 1:50. Quinella paid $14.60.
Handle: $910,954.
Attendance: 9772.

Entries

FIRST RACE — Claiming, $2,000, for three-year-olds, six and one-half furlongs:
Jewels Flame (no rider) 108
Royal Swan (Loseth) 118
School Time (Demorest) 108
Winsome Willow (McDonald) 113
Merry Muggins (Munoz) 113
Huggin and Chalkin (Manning) 113
Royal Nandina (Stein) 108
Little Wiggle (Cruz) 115
Fleet Outing (Fontaine) 115
High Craigie (R .Dailey) 113
Also eligible:
Bobby Lusto (Manning) 109
Vale Of Alder (Cuthbertson) 118
Livingstone Coco (Peichoto) 113
Make No Apology (Charlton) 113

SECOND RACE — Claiming, $2,300, for two-year-olds, nursery course:
a-Spurian (Chabara) 115
Sans O War (Wolski) 115
Colesteel (L.Loseth) 115
Determined Road (LeBlanc) 115
Kootenay Flyer (Combs) 115
Mr .Northwoods (Cuthbertson) 115
a-Teddy Land (Stein) 115
Shephard Kid (Cruz) 115
Chili Chonook(Brownell) 115
Monarch Bam (Smith) 115
a-L. Barroby entry.

THIRD RACE — $2,00, for two-year-olds, nursery course:
Rose Did (Brownell) 113
Low Nickers (Loseth) 118
Snow Test (Mena) 113
Sherry O (Carter) 113
Star I Are (Cuthbertson) 118
Country Kitten (Johnson) 113
Blue Cheese (Fontaine) 113
Dance And Leave (Demorest) 113
a-Pedhara (Skinner) 118
Sister Blue (Krasner) 113
Also eligible:
a-Sifting Sea (Chabara) 118

FOURTH RACE — Claiming, $2,000, for three-year-olds, six and one-half furlongs:
Indian Pirate (Brownell) 113
Dawn Beauty (Fontaine) 113
Royal Rani (R .Dailey) 108
Ladys Contribution (Peichoto) 118
Nicki Jo (Bray) 113
Ashton Gate (Carter) 113
Regal Imp (Manning) 108
Tricia Bam (LeBlanc) 113
Twentinine (Skinner) 113
Perch's Valentine (Williams) 103
Also eligible:
Magic Holiday (Skinner) 113
Winashare (Loseth) 113
Khaleds Question (Munoz) 113
Tropic Jinks (Krasner) 113

FIFTH RACE — Claiming, $2,600, for three-year-olds, six and one-half furlongs:
Alder Bug (Peichoto) 115
Kimb Bob (Loseth) 115
Johnny Valor (Munoz) 120
Proserpine (Carter) 110
Haydn's Choice (Skinner) 115
Golden Comic (Mena) 110
Utmost (Cuthbertson) 120
Budding Talent (Cruz) 115
Labelle Lune (Stein) 115

SIXTH RACE — Claiming, $3,000, for four-year-olds and up, six and one-half furlongs:
Mutual Admiration (Loseth) 117
Reina Cocine (Airth) 110
Gay Persnickety (Krasner) 117
Miss Patty Poo (Williams) 117
Peggy Princess (Brownell) 114
Adas Sage (Peichoto) 114
Samoan Sands (Manning) 107
Swift Peggy (Demorest) 109
Money Hush (Stein) 110

SEVENTH RACE — Claiming, $2,900, for three-year-olds, six and one-half furlongs:
Northern Dandy (Brownell) 115
Twilight Madness (Wolski) 115
Brauer Rabbit (Combs) 115
Andy's Star (Peichoto) 115
Turn The Coin (Loseth) 115
Worring Joe (Stein) 115
Vicalino (Cuthbertson) 115
Talk On (Skinner) 115
Copper Castle (Manning) 110

EIGHTH RACE — Claiming, $3,600, for four-year-olds and up, six and one-half furlongs:
a-Jet Of The Times (Skinner) 114
Ask The Fleet (Airth) 107
Nearly Irish (Johnson) 114
a-Double Dev (Loseth) 114
Devil's Daughter (LeBlanc) 114
Fircrest Sue (Cuthbertson) 117
Hola Magic (Munoz) 114
Be Like Judy (Demorest) 112
Travelling Mist (Manning) 119
Tudor Lou (Mazza) 107
a—F. Dyson entry.

NINTH RACE — Claiming, $5,200, for four-year-olds and up, six and one-half furlongs:
Ole Par (Cuthbertson) 119
Royal Morn (Skinner) 116
Native Spirit (R. Dailey) 113
Coulee Sage (Smith) 116
Ole Conkie (Peichoto) 116
Little John Brown (Johnston) 116
Lucky Gary (Loseth) 119
Sinful Pat (Demorest) 119
Moray Castle (Stein) 107

TENTH RACE — Claiming, $2,000, for four-year-olds and up, six and one-half furlongs:
Poonaward (Peichoto) 119
Rocky Webb (Skinner) 122
Hustling Prince (Carter) 119
Chewed Shoe (Manning) 114
Choice Lad (Stein) 117
Monday Nite (Johnson) 119
Joe Kelsey (Krasner) 119
Scots Rule (Charlton) 122
Uncle (Wolski) 119
Rishalee (Cuthbertson) 119
Also eligible:
Fremar (Williams) 109
Pacific Rim (LeBlanc) 122
Liners Jewel (Demorest) 114
Garabaldi (Moorhouse) 119

Selections

1. Livingstone Coco ,Fleet Outing, Vale Of Alder.
2. ,Monarch Bam, Kootney Flyer, Spurtan.
3. Blue Cheese, Rose Did, Sherry O.
4. Dawn Beauty, Perchs Valentine, Ashton Gate.
5. Budding Talent, Haydns Choice, Utmost.
6. Ades Sage, Samoan Sands, Mutuel Admiration.
7. Northern Dandy, Talk On, Twilight Madness.
8. Jet Of The Times, Be Like Judy, Travelling Mist.
9. Ole Par, Sinful Pat, Native Spirit.
10. Rishalee, Monday Night, Joe Kelsey.

Longshot triumphs

NEW BRIDGE, Ireland (Reuter) — Pampapaul, a 16-to-1 outsider ridden by Italian Gianfranco Dettori, burst through in the final furlong to score an upset win in the Irish 2,000 Guineas race at the Curragh on Saturday.

Pampapaul snatched the $68,550 winner's purse by a head from The Minstrel, who was third in the Newmarket 2,000 Guineas just over two weeks ago. Nebbiolo, winner of the Newmarket race, was a length away in third.

CONTOUR MIRACLE EAR
If you sometimes have a problem understanding words, Miracle Ear could help you hear clearly again.
COMPACT — COMFORTABLE — MINIMAL VISIBILITY

By appointment only.
DAHLBERG HEARING AID SERVICE
The Bay, Third Floor
1701 Douglas St., Victoria
Phone 385-5414 or 385-1311.
Hudson's Bay Company

B.C. TRAVEL
385-4732 385-4732
DELUXE OWNER-OPERATOR ESCORTED COACH TOURS

Portland Rose Parade
Double $115 ea. June 9 to 12 (4 days) Twin $120 ea.
Don't miss top spectacle of the Northwest. View the parade from a comfortable seat inside. Drive the Columbia River Gorge and view from Crown Point. Visit the Rose Test Gardens with us. Plenty of time for shopping or a night on the town.

Crater Lake-Mt. Rainier
Double $140 ea. June 21 to 25 (5 days) Twin $145 ea.
A refreshing early summer tour through parts of Washington and Oregon. Picturesque scenery of mountains and lakes. See Crater Lake, an incredible sight, with its bluest blue water surrounded by 1000-foot cliffs. The Columbia River — lunch at "Paradise", far up Mt. Rainier with evening shopping at Tacoma Mall.

OREGON COAST
Double $190 ea. July 11-16 (6 days) Twin $200 ea.
One of our most scenic tours, the beautiful rugged Oregon Coast. We drive the coast road 250 miles to California with its miles of pure beaches, rocky headlands and panoramic views including two nights at Lincoln City, every room with a view and right on the beach.

CANADIAN ROCKIES
Double $215 ea. July 26-Aug. 1 (7 days) Twin $225 ea.
Enjoy the majestic Rockies at the height of the summer touring season. Stay with us at the Ptarmigan Inn at Banff for two nights and join us on our special guided tour of the area. A lovely tour of Southern B.C. including Fairmont Hot springs Resort.

HAIDA COUNTRY
Double $118 Aug. 22 to 25 (4 days) Twin $115 ea.

COME AND SEE US!
We're small enough to know YOU — large enough to serve YOU well. 9 years in Victoria.
319 Yarrow Bldg., 645 Fort St. 385-4732
5-14 Hours 9:30 to 12 and 2 to 5

LOWER FARES
TORONTO $258
MOTNREAL $376
HALIFAX $442
SPECIAL DEPARTURES
TRAVELEYDEN
388-4201 768 FORT ST.
5-14

Beautiful. Fast. And it's waiting for you.
The minute you meet you know that the Scirocco is something special. There's not a single false line or unnecessary decoration in its beautiful Italian design. In fact, its beauty is only equalled by its performance.
From 0 to 50 MPH in 7.5 seconds. Top speed is over 100 MPH.
And as for handling, the faster you go the more the wind holds you to the road, but never holds you back. Front wheel drive and rack-and-pinion steering add to the handling characteristics.
If you've been waiting for a special kind of car, the fast and beautiful Scirocco is waiting for you.
SCIROCCO
Certain features illustrated are optional at extra cost

DOUGLAS VOLKSWAGEN LTD.
SALES—LEASE—PARTS—SERVICE
3329 DOUGLAS ST. 388-5466
Dealer Licence Number 00341A
5-15

HARRISON
Thursday June 16 8:00 a.m. $14.00
A pleasant ferry to Tsawwassen then the north shore of the Fraser through Haney and Mission. Stop at Westminster Abbey viewpoint. On to Harrison — lunch — swim — walk Home via 7:00 p.m. ferry.
HURRICANE RIDGE
Wednesday July 20 9:30 a.m. $14.00
A pleasant ferry trip to Port Angeles. Beautiful mountain scenery in the majestic Olympic Range. Spectacular views from the top of the ridge. Home to Victoria via 5:30 p.m. ferry.
Our day tours are designed to give you a pleasant day's outing. For longer vacation tours see our other advertisement.
B.C. TRAVEL
319 Yarrow BLDG., 385-4732
5-14 645 FORT ST.
Hours 9:30 to 12 and 2 to 5

Mercury Marine sells BOATS NEW — USED 800 Cloverdale Ave.

CONGRATULATIONS
Millstream
CHEVROLET LTD.
We're proud to have had the opportunity of installing the —
■ AIR CONDITIONING
■ VENTILATION
■ ALL SHEET METAL WORK
OLYMPIC SHEET METAL
730 Tyee Rd. 383-4414

CAPITAL SUPER FOODS
IN SIDNEY 9819 Fifth St. Open Mon., Tues., Weds. and Sat. from 9 to 6 Thurs., Fri. 9-9 Sunday from 12 to 5
50 WEST BURNSIDE OPEN DAILY 9-9
Prices Effective May 15, 16, 17 We reserve right to limit quantities
CHEDDAR CHEESE MILD 1.39 lb.
WEDNESDAY, MAY 18 ONLY 10% OFF YOUR TOTAL FOOD BILL
BOTH BURNSIDE and SIDNEY STORE
Min. order $5; cartons of cigarettes and tobacco not included.
LYONS TEA BAGS 100-BAGS PACK 79¢
Burns 1½ lb. Sausage Stick Summer, Salami, Pepperoni, Beer 1.39 ea.
BURNS, 6-oz. LUNCHEON 39¢
No. 1 SMOKED PICNIC lb. 67¢
FRESH. REG. GROUND BEEF lb. 49¢
WEST VEGETABLE OIL 32 oz. 99¢
OLYMPIC BREADED VEAL CUTLET LB. 79¢
HAWAIIAN PUNCH, 5 FLAVORS, 21-OZ. TIN FRUIT FLAVOR CRYSTALS 1.49
SHASTA, 10 oz. CANNED POP MANY FLAVORS 6 TINS 99¢ BY THE CASE (24 Per Case 3.89
TETLEY ICED TEA MIX 24 oz. 1.89
ARCTIC POWER DETERGENT 5-LB. KING SIZE 2.19
NESTLES, MANY FLAVORS MINI PUDDINGS 3 5-OZ. PACK 55¢
BAGGIES, 100 PER BOX SANDWICH BAGS 69¢
DR. BALLARD, 25 oz. DOG FOOD BEEF, LIVER, CHICKEN, KIDNEY, BEEF 'N' CHEESE King Size 2/79¢
CAN. NO. 1 SNOBOY Cantaloupes 3/99¢
CAN. NO. 1 SNOBOY CAULIFLOWER 3/99¢

Take advantage of this unique opportunity to cruise to Australia, New Zealand and the exotic South Pacific aboard the Oriana. Fares for the 1977 cruise are actually below 1976 fares, in most cases. And what it buys you! 17 glorious days aboard a majestic British-registered oceanliner. Enjoying shipboard life, complete relaxation. You'll sail with the expert British seamen of P&O, the world's most experienced ship line.
Leave direct from Vancouver Dec. 3 for the fabled South Seas. Call at Honolulu, at Suva in the Fiji Islands. On to Auckland, New Zealand. And Sydney in the midst of Australia's delightful Summer, Dec. 21.
For greatest flexibility and economy P&O offers air/sea tours allowing lengthy stopovers. Ask for our full-color brochure.
February Canberra departure. Or sail west from San Francisco on P&O's Canberra on a portion of her annual World Cruise.
Call your travel agent now.
P&O AP-206-5-15
P&O/Princess Cruises, 409 Granville St., Vancouver, B.C. V6C 1T2. (604) 682-3811.
Please send me information on
☐ "P&O Liner Adventures" ☐ "Canberra World Cruise"
Name
Address
City Province Code
My Travel Agent City

General Motors congratulates Millstream CHEVROLET on the completion of their new premises.

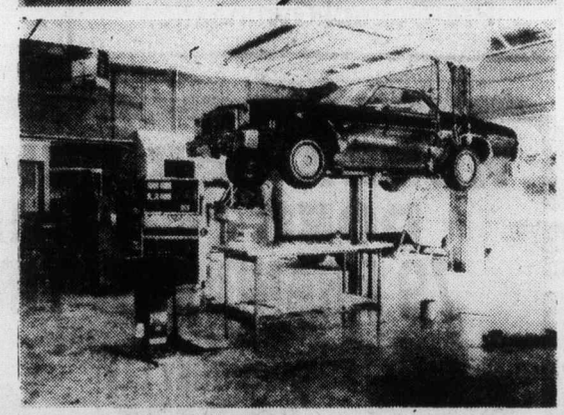

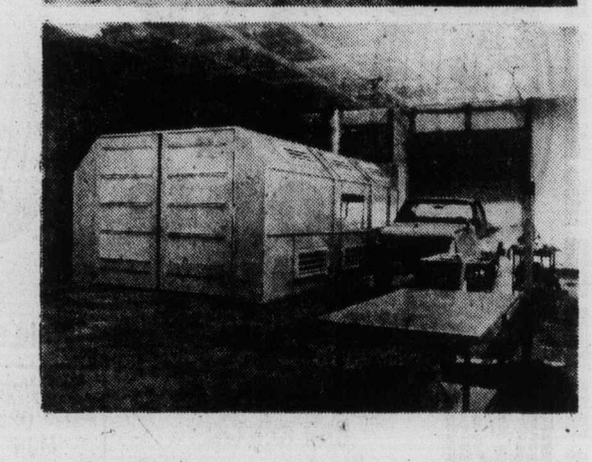

On behalf of Mr. Jack Waldie - President and his staff, we take pleasure in inviting you to view one of Canada's finest automotive facilities. Constructed on a 4 ½ acre site in the Colwood area of Greater Victoria, it has been carefully designed to enhance the rural atmosphere and setting. From the heavy shake roofs to the large timbered showroom, from the outside patio to the lounge with its fireplace, you can't help but be impressed with this customer oriented facility.

However, the good folks at Millstream have not sacrificed function for beauty — they have both. The large mechanical and body shops are staffed by highly qualified technicians with many years of General Motors experience. Both shops offer the most modern tools and equipment available today. As an additional service they have a radio-telephone equipped courtesy bus for the transportation of customers while their vehicles are in the shops for service.

The P & A Department utilizes 5000 sq. ft. of space containing a large inventory of genuine General Motors parts and accessories — everything from baby seats to spark plugs. The highly trained parts experts with their spacious reception area assures parts customers of convenient purchasing with knowledgeable advice.

The Vehicle Sales departments are housed in a large showroom with display space for twelve vehicles. Tastefully finished and carpeted sales offices decorated with plants and shrubs create a casual and informal atmosphere for the purchasers of Chevrolet cars and trucks and O.K. used vehicles. The sales management team and sales staff are composed of experienced, professional people whose primary concern is to satisfy the transportation needs of their customers. Millstream Chevrolet also offers a full lease and fleet department to service the needs of lease and fleet customers. The lease department has competitive rates on everything from a Chevette to the largest Chevrolet truck and can offer expert advice on the advantages of leasing.

Millstream Chevrolet is understandably proud of its fine automotive facility. The management and staff look forward to meeting you and offering you a full tour of all departments. Millstream Chevrolet — "They try a whole lot harder".

GM

GENERAL MOTORS OF CANADA LIMITED, OSHAWA, ONTARIO

Blues facing bankruptcy

ST. LOUIS (AP) — The Post-Dispatch says owners of St. Louis Blues will file for bankruptcy on behalf of the National Hockey League franchise within the next few weeks.

Sidney Salomon Jr. and Sid Salomon III, both in poor health, have been trying to sell the financially-troubled team and have indicated they would not be involved in hockey for the 1977-78 season.

The newspaper says that because of unfavorable mortgage conditions on The Arena and St. Louis's 5½-per cent amusement tax, the Blues so far have been unable to close a deal with prospective buyers.

If no buyer has been found by the conclusion of the NHL's annual meeting in Montreal on June 8, the Blues likely would be dissolved with a player dispersal draft then held in advance of the June 1 amateur draft, the newspaper adds.

The Post-Dispatch says Atlanta Flames and Colorado Rockies — two other NHL teams reported to be in financial trouble — are likely candidates to shift to St. Louis should the Blues be dissolved.

Juan de Fuca
RECREATION CENTRE
1767 ISLAND HIGHWAY
centennial pool

AQUATICS 1977 SPRING PROGRAM

The Centennial Swimming Pool, will be offering a full program of Aquatics which will include: public swimming, two mini-sessions of swimming lessons for children 3 years of age through adults, springboard diving, water ballet, swim-nastics and a year round competitive swimming team.

PUBLIC SWIMMING
Monday, Wednesday and Friday ..... 7:00-9:00 p.m.
Saturday ..... 1:00-4:30 p.m.
..... 7:00-10:00 p.m.
Sunday ..... 1:00-4:30 p.m.

ADULTS ONLY
Daily: Monday through Friday ..... 11:30- 1:00 p.m.
Mon., Tues., Wed., Thurs. ..... 9:00-10:00 p.m.

FAMILY SWIM
Tuesday and Thursday ..... 7:00- 8:15 p.m.
Sunday ..... 11:00-12:30 p.m.

SILVER SWIM
Monday and Wednesday ..... 2:00- 3:00 p.m.

WATER BABIES
Monday and Wednesday ..... 9:45-10:30 a.m.

LADIES' CLASSES
Swimming Classes
May 24, 1977 to June 23, 1977

Class Meets
Tuesday and Thursday
2:00-3:00 p.m. ... all levels

Swim-nastics
May 24, 1977 to June 23, 1977

Class Meets
Tuesday and Thursday ..... 9:30-10:30 a.m.
or ..... 8:15- 9:00 p.m.

For further information please call 478-8384

SWIMMING REGISTRATION
Day . . . Date . . . Time . . . Friday, ... May 20, 1977 . . . 9:00 a.m.
Place . . . Centennial Swimming Pool Boardroom

NOTE:
(A) Tiny tot and 6 and over will register same date and time
(B) You may register on this date for sessions 1 or 2 but NOT both.
(C) Registration for session two by those in session one will be held on the completion of the last class meeting

SPRING SWIMMING SESSIONS
Tots and Six and Over

Session One:
May 24, to June 9, 1977 11 lessons

Classes Meet:
May 24, 25, 26, 30, 31, June 1, 2, 6, 7, 8, 9

Session Two:
June 13, to June 24, 1977, 10 lessons

Classes Meet:
Monday through Friday for two weeks

Class Times:
Tots 10:30-11:00 a.m. or 11:00-11:30 a.m. 1:00-1:30 p.m. or 1:30-2:00 p.m.
Six and Over . . . 4:00-4:40 p.m. or 4:45-5:25 p.m.

Class Skill Level
4:00-4:40 p.m. Non-Swimmer, Pre-Beginner, Beginner, Pre-Junior, Junior
4:45-5:25 p.m. Non-Swimmer, Pre-Beginner, Beginner, Junior, Pre-Intermediate

JUAN DE FUCA PARKS AND RECREATION COMMISSION
SUMMER ICE PROGRAMME
There are still some openings in the following programmes.
POWER SKATING HOCKEY SCHOOL FIGURE SKATING
For further information phone Arena office at 478-8384

ROLLER SKATING
Family Sessions — Teen Sessions
Public Sessions — Private Rentals.
Pre-School Gymnastics
5-15

Romanian gymnasts walk out

Comaneci
. . . leads the way

PRAGUE (UPI) — Romanian gymnast Nadia Comaneci, darling of the Montreal Olympics, and her teammates walked out of the women's European gymnastic championships Saturday, precipitating the biggest scandal in the history of this tournament.

"It has never happened before," said Max Bangerter, secretary general of the International Gymnastic Federation. "It is a very serious case and will have to be discussed by the executive committee of our federation."

The dispute erupted after Comaneci, originally declared winner of the horse vault event, had to be content with second place behind Nelli Kim of the Soviet Union as a result of a decision made by the jury of appeal headed by former Soviet world champion Jury Titov, president of the International Gymnastic Federation. The decision was preceded by three protests, launched by both the Russians and Romanians.

At Montreal, Comaneci obtained seven perfect (10.0) scores, never previously given even once at an olympics, but only one here.

Comaneci, winner of four gold medals in the 1975 European championships in 1975 and three gold medals at the 1976 Olympics, here captured the individual combined and was tied for first place with the new Soviet star, Elena Moukhina, in the asymetrical bars event.

Titov said he will plead that Comaneci can keep those two gold medals despite the unprecedented walkout.

Comaneci and her two teammates, Teodora Ungureanu and Marilene Neascu continued to compete after the horse vault incident. Comaneci won the asymetrical bars — together with Moukhina — and then got the perfect rating for her performance on the beam as the only competitor in the championships.

Immediately afterwards, in the middle of the competition, Comaneci and her two teammates put on their training suits and left the stadium to the surprise of all the officials and the capacity crowd of 8000 spectators. They went right to their hotel without giving any explanation.

Romanian coach Bela Karolyi was invited to a press briefing after the competition but did not show up. He was quoted as saying that the walkout came after the Romanian team leaders had checked with Bucharest and were told by Romanian authorities that they should pull out.

SOME PEOPLE NEED
A LITTLE HELP FROM THEIR FRIENDS . . .

- Catching a Bus
- Finding an Apartment
- Going Bowling
- Getting Married
- Getting Educated
- Going for a Walk on the Beach
- Combing Your Hair
- Getting a Job
- Making a Telephone Call
- Going Swimming
- Finding a Dentist

JOIN CITIZEN ADVOCACY AND HELP A HANDICAPPED PERSON — 385-7121
5-7

Sports digest

Renee ineligible for Italian Open

ROME (AP) — Dr. Renee Richards failed a sex test Saturday and was declared ineligible to compete in the women's ranks of the Italian tennis open, the Italian Tennis Federation said.

The 41-year-old American tennis player, formerly Dr. Richard Raskind before undergoing a sex-change operation, had agreed to undergo the exam, a saliva examination called the Barr-Body test used to determine eligibility in the Olympic Games.

"I'm totally taken by surprise," the Newport Beach, Calif., player said after learning the test results, noting she scored zero while on similar tests had received a rating of 25, with 20 needed to pass.

She also pointed out that her application to play had originally been accepted by the Italian tournament organizers.

Richards said she hoped to compete in the Paris Open, next on the tournament schedule, and would take the test again if required.

Cahill subdued

TORONTO (CP) — Leo Cahill, who used to make brave predictions early in the year about how Toronto Argonauts would fare in the Canadian Football League, this year is more subdued.

"In the past, Argos were always winning the Grey Cup in the spring, never in the fall," says Cahill. "I've tried to put the lid on that kind of talk."

Cahill coached the Argos from 1967 until 1972 when then owner John Bassett fired him. New owner Bill Hodgson hired him to replace Russ Jackson who was dismissed last fall.

"Being away since 1973, there are only a couple of guys left on the team who I know personally and I don't want to commit myself on the others until we evaluate them at training camp," said Cahill.

Dibbs by default

DALLAS (UPI) — Eddie Dibbs grabbed third place in the World Championship Tennis tournament Saturday by default, defeating the injured Vitas Gerulaitis and collecting $20,000.

Gerulaitis had sprained an ankle Friday in losing his semifinal match to Dick Stockton and, after losing the opening set to Dibbs, 7-6, gave up on the advice of his doctor.

Gerulaitis won $12,000 for fourth place.

Ricardo Yeaza of Ecuador won the world junior invitational, WCT's version of the junior Forest Hills, with a 6-7, 6-4, 6-2 victory over John McEnroe of Douglaston, N.Y.

SMU first XI wins

St. Michael's University School defeated St. Georges of Vancouver in an indepenent schools first XI cricket match Saturday at SMU.

Jay Kayll took five wickets for 20 runs and Romas Lohrab took four wickets for nine as SMU stopped St. George's on 32 runs.

SMU scored 33 runs in three wickets with Harry Cubbage scoring 17 runs and Keith Battersby scoring 11 runs not out.

In a junior match, St. George's scored a 60-45 win.

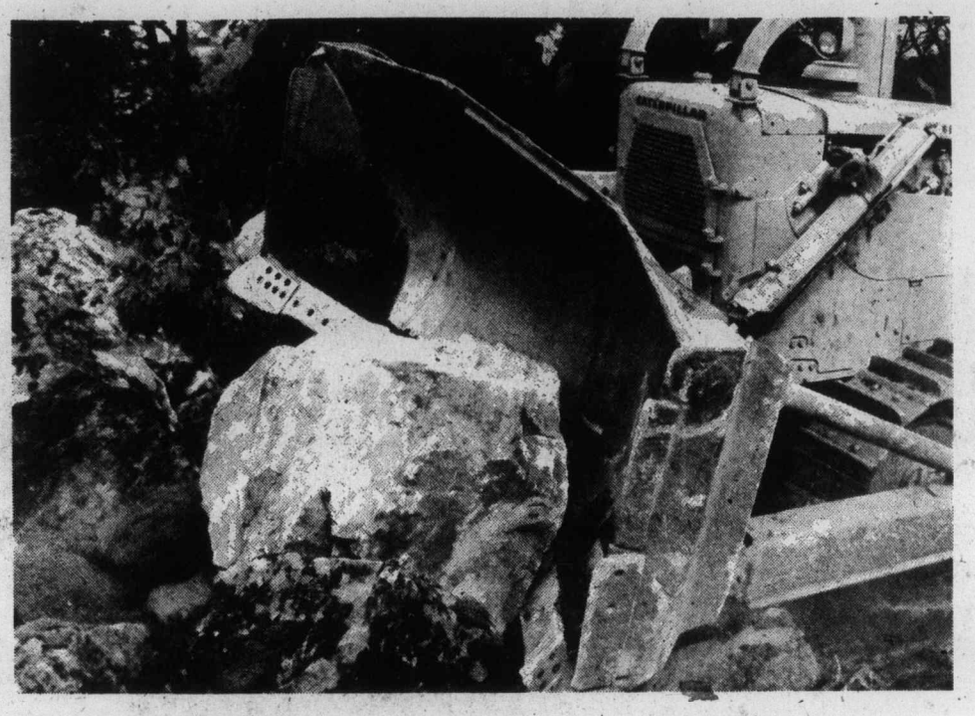

Cat DH-2 cutting edges:
You break 'em,
we'll replace 'em-free

We're so sure of Caterpillar DH-2 steel cutting edges that if you break them, we'll replace them—free. These Cat cutting edges of DH-2 steel are tough-rolled and through-hardened to resist abrasion and last hour after hour after hour. A complete line for motor graders, scrapers and dozers enables you to select the edge that best matches machine to application. And to help you with selection and application to give you lowest cost per hour operation, there are 22 Finning product support salesmen and a Finning ground-engaging tool specialist. So use Cat DH-2 steel cutting edges.
If you break 'em, we replace 'em—free.

FINNING
YOUR CATERPILLAR DEALER
Caterpillar, Cat and are Trademarks of Caterpillar Tractor Co
VICTORIA: 27 Crease Avenue—384-4144

HONDA CAR CENTRE
DOES IT AGAIN
79 BRAND NEW TIRES
6:00x12" and 6:15x13"
WHILE THEY LAST
ANY TWO FOR 29.42
CASH AND CARRY
Fits Honda—Datsun—Toyota—Pinto, etc.
HONDA CAR CENTRE
909 Yates St. 386-6707
Dealer Licence Number 846A
SERVICE DEPT. OPEN MON.-FRI. 8 A.M. to 5 P.M.

WIDE OPEN SUNDAY 13th NOON TO 5 P.M.
All Our Friday the 13th Values On Sale till Sunday 13th 5 P.M.

3 POSITION RECLINERS
Several models and colors in stock to choose from starting at
$113.13

7-PIECE KITCHEN DINETTES
by Douglas of California
$113.13

HOLLYWOOD BEDS
312 coil mattress quilt, 312 coil box spring, steel frame on casters. Deluxe headboard.
$113.13

54" FLORAL QUILTED 2-PIECE MATTRESS AND BOX SPRING
312 Coil Mattress, 312 Coil Box Spring
$113.13

Admiral 20" Solid-State Color TV 1977 Model with 3 full year warranty on parts and labor. Precision in-line negative black matrix picture tube. Wanut grained cabinet with black trim.
Great Sunday 13th Value $499.13

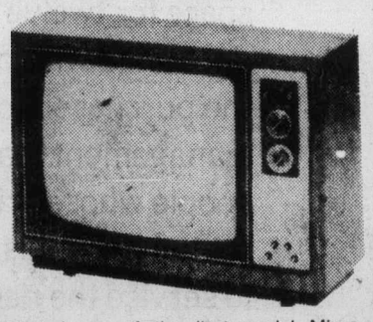

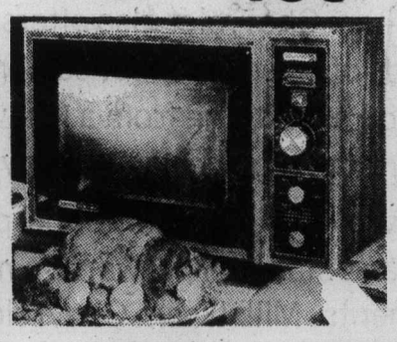

Admiral top of the line model Micro Range. Many deluxe features including variable cook, variable defrost, 42-minute timer, 1.2 cu. ft. oven interior size, 65 to 675 watts cooking power, oven interior light and end of cycle signal. 5-year magnatron tube warranty.
Great Sunday 13th Value $453.13

The Traders
Phone 388-6264 715 Finlayson Street
5-14

NAMES in the NEWS

One for the road— a bulldozer in hand

SAN FRANCISCO — **Chris Hill**, 29, emerged from a bar with a highball in his hand and decided to drive home in a five-ton bulldozer parked at a demolition site instead of in his Chevy van. Police said Hill somehow started the bulldozer with his Chevy key and, glass still in hand, drove it off, but the bulldozer took a wrong turn and plowed into the window of a grocery. Hill was arrested on charges of malicious mischief and operating a stolen vehicle when he returned to the demolition site to get another bulldozer.

□

MONTREAL — Former premier **Robert Bourassa**, breaking the silence he has maintained since his defeat in the Quebec election, says he has not completely closed the door on a possible return to politics. Bourassa said the Liberals could have won the Nov. 15 election if it had not been for the "very well-marketed Parti Quebecois machine."

□

LONDON — Soviet-born Dr. **Barbara Moore**, once Britain's most-talked-about woman because of her long-distance walks around the world, has died at the age of 71. A dietician, she used her marathon walks across Britain and the Australian, claimed she had conquered the secret of growing old and was convinced she would live to 150 on a diet of carrot juice, lettuce and grass.

□

BOMBAY — India's Defence Minister **Jagjivan Ram** has denied that India wanted to "gobble up" Pakistan as claimed by former U.S. president **Richard Nixon** in an nationwide television interview with **David Frost**. He said Nixon had a "malicious mind."

□

MOSCOW — Foreign diplomats here say they doubt Ugandan President **Idi Amin's** claim that the Soviet Union has agreed to give his country a nuclear reactor and establish a large military base in the East African country.

Moore
. . . dies at 71

□

LOS ANGELES — The Jamaican wife of the late British actor **Peter Finch** has asked a court here to revoke his will and grant her administration of his $165,000 estate. The will, made in September, 1965, eight years before they were married, does not mention Mrs. **Mavis Eletha Finch**.

It leaves all the money to the actor's three children by two previous marriages.

TORONTO — **Joseph Niosi**, the bass fiddle player for the Niosi Brothers band which performed for many years on the CBC television network, has died at the age of 53. He had been ill since last October.

□

CHARLESTON, S.C. — "It was a wild experience, a fantasy has come true," gushed hometowner **Terry Frick** after being named Mr. U.S.A. The 28-year-old telephone cable splicer put up with pinches and putdowns by the lady judges at the National Organization for Women, Charleston chapter's, answer to the Miss U.S.A. pageant here this week.

□

WASHINGTON — Solicitor General **Wade McCree** says that American blacks must finally disprove "the incessant racist insinuation" that blacks are mentally inferior to whites. Only through vastly improved academic achievement, will blacks win the full racial equality they have been striving for since the Second World War, said McCree, himself a black.

□

CAIRO, — Foreign Minister **Ismail Fahmi** will meet his Soviet counterpart **Andrei Gromtho** somewhere in Europe June 9-10 in a new attempt to mend broken fences between their two countries.

Mother, 5 tots die in flames

BIRMINGHAM, Ala. (AP) — A 54-year-old minister was awakened by an explosion which sent smoke billowing through his two-bedroom home early Saturday. He roused his wife and six children and they dashed for the back door.

Only the parents and one son made it to safety. The mother ran back inside the burning house where she perished with five of the children.

"The bodies were found in a back room," Fire Chief Bill Johnson said. "It looked like they had been trying to get out of the house. There wasn't a door there but evidently they went into the wrong room and they were all hemmed up and all together when we found them."

The dead were Dora Byner, 54, and her children; Lovie Jean, 19, Glenda, 17, Wayne, 15, Tony, 3, and Kelvin, 6 months.

Rev. John Byner, 54, and Patrick Byner, 13, escaped injury.

The father, a Christian Methodist Episcopal minister, said he thought everyone was right behind him until he got outside.

"Mrs. Byner got out of the house but realized what was happening and went back into the house to try to get her children out," Johnson said.

Jumbo jet crash toll hits 583

SAN ANTONIO, Tex. (UPI) — The death toll in the March 27 collision of two jumbo jets in the Canary Islands Saturday rose for the second time in the past two days with the death of a Phoenix, Ariz., woman.

Officials at Brooke Army Medical Centre said Mary Hess, 36, died as a result of burns, pushing to 533 the number killed in the runway crash of a Dutch KLM 747 and a Pan Am 747.

Steve Sparacino, 65, of San Jose, Calif., died Friday. Of 12 persons airlifted to Brooke from the Canary Islands, six have died, one was transferred to a civilian hospital in Berkeley, Calif., three were discharged and two remain in very serious condition.

Mrs. Hess' death dropped to 60 the number of survivors of the firey collision.

Vicuna spared extinction

MORGES, Switzerland (UPI) — The vicuna of the High Andes, whose furry coat warmed many a football fan, has been saved from extinction.

The World Wildlife Fund (WWF) said Friday there were now about 60,000 vicuna compared with 15,000 in 1970. Most of the animals, which resemble llamas and are valued for their wool, are found in Peru.

The species was seriously threatened after the Second World War when about 400,000 animals were slaughtered to supply the luxury markets of North America and Europe, the fund reported.

RENT NOW AND SAVE
1977 FORD F250 TRUCK AND 8' OKANAGAN CAMPER
$115 PER WEEK
Plus 10¢ Mile and Gas
Rates apply to all firm bookings made prior to June 30th, 1977, for the season to October 31, 1977.
EXECUTIVE CAR LEASE LTD.
1060 Yates St. (Div. of Peter Pollen Ford Sales Ltd.) 386-6666
5-7

Liquor rehab program 78% success

VANCOUVER (CP) — Up to 78 per cent of the employees referred to Alcohol and Drug Commission rehabilitation programs in the past three years have been successfully treated, says commission spokesman Jim Stimson.

Stimson, an alcoholism consultant, said problem drinking cost B.C. industry about $112,000 in 1974. He said about 100,000 people or six per cent of the B.C. work force drink hazardous amounts of alcohol.

Eight ounces a day or more would be considered hazardous.

Stimson said management should keep detailed work records to compare an employee's performance. If there was a clear deterioration, the employee should be referred to a doctor for diagnosis.

MacMillan Bloedel of Canada, B.C. telephone, Canadian National Railways and the provincial government have set up rehabilitation programs to help workers with drinking problems.

At a recent commission conference here Stimson said the programs work on the basis of "constructive coercion." The company offers to help the employee but also threatens to fire him if he refuses rehabilitation.

L'ELEPHANT ROUGE

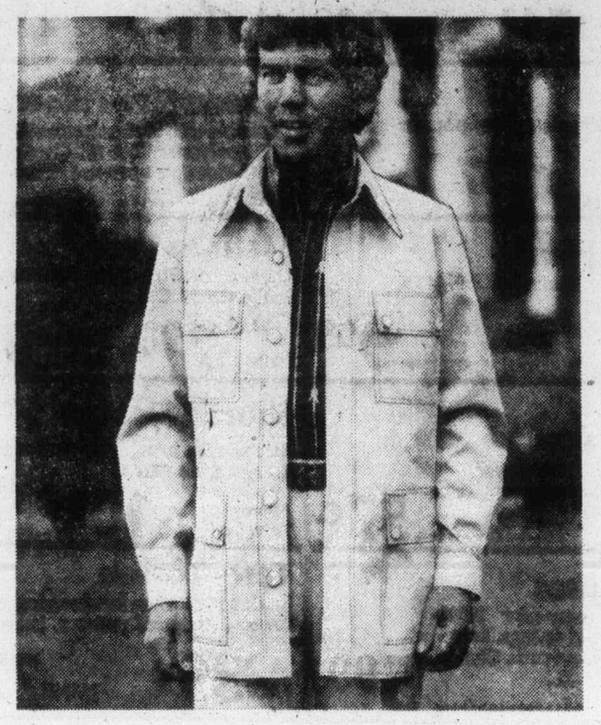

Get acquainted with a different breed of summer suit . . . lightweight, softly shaped and undeniably comfortable. The classic fine pinfeather in light blue or sand is superbly tailored with the appropriate attention to detail and finish. Eminently suitable for casual summer office attire or for social occasions. The seasoned traveller will appreciate the easy going properties of the 65% Fortrel polyester/35% cotton blend. You haven't seen what style can be until you've seen the casual suit by L'Elephant Rouge. 125.00

WOODWARD'S Shop International for men

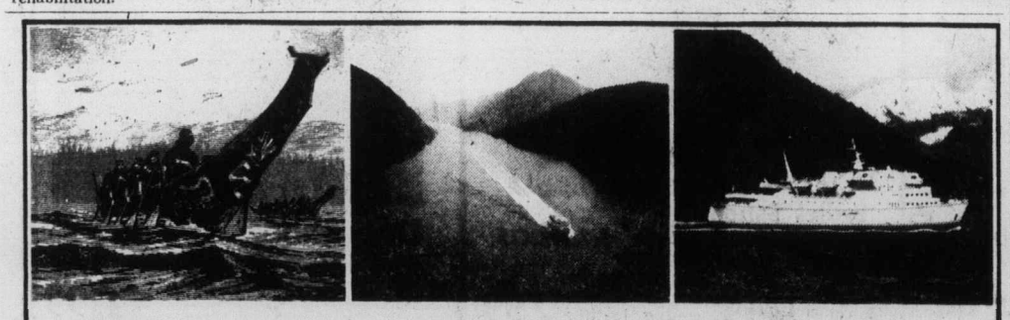

Drive the route of the Haidas
Along British Columbia's Inside Passage.

Long before the first white man sailed the 'Inside Passage' it was a water highway for the adventurous Haidas. Today, nature is still untamed in this magnificent region. Ships and people are dwarfed by snow capped peaks and silent fjords. To see it in comfort, drive aboard our modern ferry-liner, the "Queen of Prince Rupert", enjoy good food and accommodation (at a reasonable cost), then drive ashore and explore the vastness of British Columbia.

Independent or escorted tours by Bus and Ferry are available through your travel agent or automobile club.

Let us send you a colourful "Queen of Prince Rupert" rates and schedule brochure. Write to:
BRITISH COLUMBIA FERRY CORPORATION
1045 Howe St., Vancouver, B.C. Canada V6Z 1P6
Name
Address
VP7E

Woodward's
Mon. & Tues. SPECIALS
Prices Effective May 16th and 17th only

FRESHLY GROUND REGULAR QUALITY
Ground Beef ..... lb. 55¢
"For a superior hamburger, add salt, (garlic if you like) pepper, a little ketchup, (an egg and some oatmeal can be added too) and some chopped onion before forming into patties and grilling or frying."

WOODWARD'S OWN
Hamburger Buns ..... 1 dozen 59¢

GRADE CANADA NO. 1 IMPORTED
Head Lettuce ..... each 29¢

GRADE CANADA NO. 1 IMPORTED
Onions from New Zealand, Jumbo size ..... lb. 29¢

WOODWARD'S REGULAR OR SEPARATELY WRAPPED PROCESS
Cheese Slices ..... 2-lb. package 2.69

ALL FLAVOURS BICK'S
Relishes ..... 12-fl.-oz. bottle 2 for 95¢

Featured all Week

Personal shopping only.
We reserve the right to limit quantities.

Store Hours: Monday to Saturday, 9:30 a.m.-5:30 p.m. Monday to Saturday. Evening Shopping Thursday and Friday 'til 9:00 p.m.

PEEK FREANS ASSORTED FLAVOUR
Biscuits ..... 14-oz. package 99¢

FRENCH'S PREPARED
Mustard ..... 9-oz. jar 2 for 65¢

NESCAFE INSTANT
Coffee ..... 10-oz. jar 3.79

BURN'S
Wieners & Beans 8½-fl.-oz. tin 2 for 59¢

DEL MONTE ASSORTED FLAVOUR
Puddings ..... 4 — 5-oz. package 79¢

CONNORS SEAFOOD
Snacks ..... 3¼-oz. tin 2 for 69¢

DELTA LONG GRAIN
Rice ..... 4-lb. package 1.65

WYLER'S
Drink Crystals ..... 624 g. tin 1.45

Burial car shipped

LOS ANGELES (AP) — A blue 1964 Ferrari sports car has been shipped to Texas to fulfil the request of the late Sandkra Ilene West that she be buried in it alongside her husband's grave.

County Public Administrator, Bruce Altman, who was appointed special administrator of Mrs. West's estate by the California Superior Court, said Thursday that shipment of the car completes arrangements for burial next to her husband, millionaire oilman Ike West.

Mrs. West died March 10 at age 37. She left a handwritten will that bequeathed the built of her $2.5-million to $5-million state to her brother-in-law, Sol West, if he buried her as requested — "next to my husband in my lace nightgown . . . in my Ferrari, with the seat slanted comfortably."

A Superior Court judge ruled that the burial request was "unusual, but not illegal." the cost for carrying out the request is $9,335.

Mrs. West's body, which has been temporarily entombed in Texas, is scheduled to be permanently interred inside her sports car at the Alamo Lodge Masonic Temple in San Antonio by the end of the month, Altman said.

Comox chief named

A former fighter pilot will become commander at Canadian Forces Base Comox in July.

Lt.-Col Bruce Burgess will be promoted to colonel next month, and posted to Comox to replace Col. Robert Mortimer who is leaving to attend lectures at the National Defence College, Kingston.

Burgess joined the RCAF in 1951, and spent five years flying in Canada and Europe as well as instructing on the T-33 aircraft.

He was posted to Ottawa in 1964 where he was in charge of all accident investigations involving T-33 and Tutor aircraft.

He commanded bases at Lahr and Baden Sollingen, Germany, in 1969 to 1972. That year he attended the RAF Warfare College in England before being posted to Ottawa.

Native views for airing

George Erasmus, president of the Native Brotherhood of the Northwest Territories (the Dene) will be in Victoria May 30 to explain the critical perspective of his people towards northern development.

He will attend a seminar in Holyrood House from 2 p.m. to 4 p.m., and 7:30 p.m. to 9:30 p.m. to talk about his people's struggle for self-determination within their homeland.

He will be accompanied by Hugh McCullum, author of This Land is not for Sale.

The seminar, which will be preceded by a noon luncheon, is being arranged by the Victoria inter-church committee on world development education.

Farmyard opens today for children

The children's farmyard at Beacon Hill Park opens to the public today from 1 to 5 p.m. for the summer.

It will be open daily from 1 to 5 p.m. until June 30, and from July 1 to Sept. 5, hours are extended from 11 a.m. to 5 p.m. reverting to shorter hours until Sept. 18.

Parks administrator Cliff Bate requests visitors not to bring dogs into the enclosure and that children should be supervised.

Fun picnic for families

A family fun picnic will be sponsored in Centennial Park by the Central Saanich Parks and Recreation Department and the Central Saanich Lions Club from 10 a.m. to 4 p.m. Sunday.

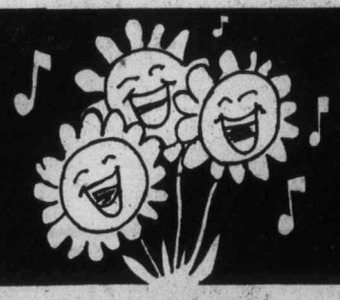

May Sale FAMILY WEAR and HOUSEHOLD NEEDS

Selling May 16th to May 21st, 1977

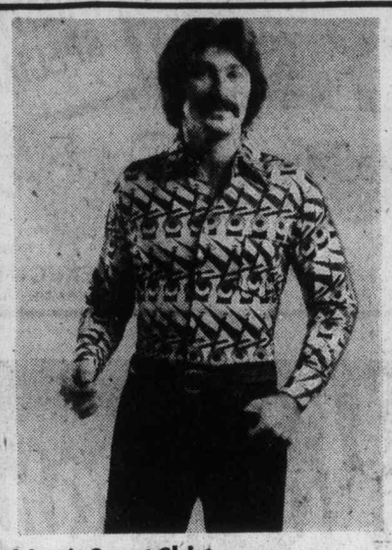

Men's Sport Shirt
Long sleeve, polyester, assorted prints.
SALE PRICE 5.99

Men's Dress Pants
Quality plains and patterns. Waist sizes 30-40.
SALE PRICE 12.99

Western Shirts
SALE PRICES
MEN'S ..... 6.44 BOYS' 4.99

Men's Jeans
Pre-washed. Irregulars. Waist sizes 26-38.
SALE PRICE 11.88

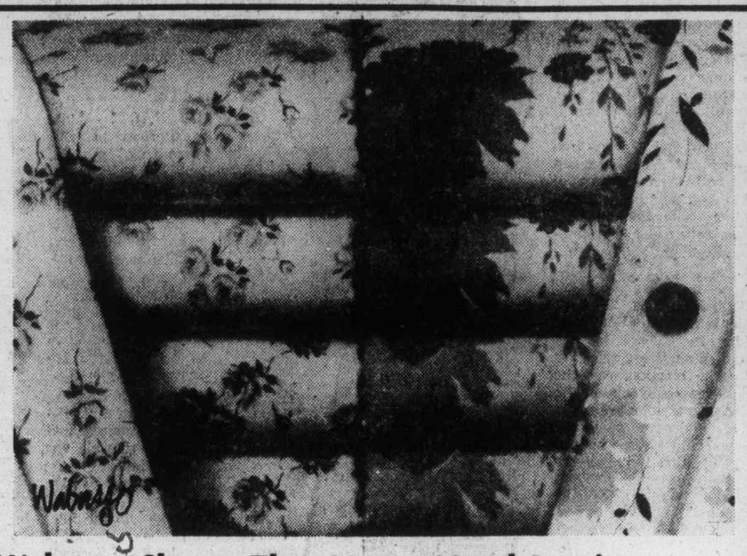

Wabasso Sheets That Never Need Ironing
Fresh 100% cotton no-iron sheets in a variety of colorful prints. Flat or fitted.
SALE PRICES
TWIN 4.77 DOUBLE 5.33 QUEEN 6.37 CASES 3.44 pr.

Men's Club Jackets
Ideal for Spring-through-Summer Wear. Nylon with satin lining. Snap button front closure. Choose from navy, red or royal blue with contrast trim. Sizes 36 to 44.
SALE PRICE 10.99

Squall Jackets
Nylon shell with zipper front. Assorted colors with contrast racer stripes. Girls' and Ladies' cotton Kasha lined.
SALE PRICES
Ladies' S,M,L ... 6.44 Girls' 8-14 ..... 5.44 Men's S,M,L,XL ... 3.99

Floral Comforters
Cotton print with 100% polyester fibre fill and non-slip backing. Assorted prints. SALE PRICES
TWIN 11.99 DOUBLE 14.99

Boys' and Men's Briefs
100% combed cotton in prints or plains. Sr. boys', men's, double seat. SALE PRICES
Boys' 2-6x ... 77¢ Sr. Boys' Plain only S,M,L .. 93¢ MEN'S S,M,L ... 1.33

Men's Socks
Casual and dress hosiery. Irregulars from popular makers. Stretch sizes.
SALE PRICES 87¢ and 1.37

Queen Size Pillows
Washable with 50% polyester/50% cotton cover. 100% polyester fibre fill. Cord piping. Assorted prints. Pick up a few spare pillows now and save!
SALE PRICE 4.22

Men's Work Sets
Matching sets, separately priced, in permanent press blend of 50% cotton/50% polyester. Oliver, spruce or navy. SALE PRICES
SHIRT Sizes 14-17½ ..... 6.99 PANTS Waist sizes 30-38, 42-46 ..... 7.99

Boys' and Men's Jeans
Boot cut style in 100% cotton denim. SALE PRICES
BOYS' 8-16 ..... 6.99 MEN'S 30-38 ..... 9.99

Mattress Pads
Quilted contour style protects mattress while adding comfort. SALE PRICES
TWIN ... 7.98 DOUBLE and ¾ ... 9.22 QUEEN 11.44

Men's Rainwear
A great rain set for work or sportswear, consisting of a zipper front hooded jacket and bib-style pants. Olive or yellow rubber coating on rayon. Sizes S,M,L,XL.
SALE PRICE 9.44

Ladies' Hosiery
In assorted popular shades. SALE PRICES
Pant Socks First quality sandalfoot. One size fits 9-11 29¢
Pantyhose Irregulars. Petite, Average, Tall, X-Tall ..... 57¢

Shortie Drapes
Machine wash/dry. Assorted patterns. Other sizes at similar savings. SALE PRICES
Approx. 72"W x 54"L .... 10.99 Approx. 96"W x 54"L 12.99

Ladies' Patio Dresses
Long-style patio dresses in 100% nylon or 85% nylon/15% Spandex. Assorted patterns. Sizes 10-16.
SALE PRICE 8.88

Ladies' Print Blouses
A delightful selection of easy-care 100% polyester knit blouses at special savings. Long-sleeve styling with button front and cuffs. Choice of popular prints in sizes S,M,L,XL.
SALE PRICE 5.99

Terry Towels
Stock up now on hardwearing and absorbent cotton terry towels in assorted patterns. Irregulars. SALE PRICES
FACE 39¢ HAND 77¢ BATH 1.29

Ladies' Shirts
Take advantage of the fashion-wise savings on long-sleeve cotton shirts. Assorted styles in checks or stripes. Sizes S,M,L and 32 to 40 in the group.
SALE PRICE 5.99

Ladies' Sun Tops
Warm weather is a lot more bare-able in cool halters or midriff tops. Choose from a variety of floral patterns in sizes S,M,L.
SALE PRICE 2.33

Sleeping Bags
100% polyester filled sleeping bags — ready for summer camping fun. Irregulars.
SALE PRICE 13.99

Ladies' Mix and Match Co-ordinates
Choose from 100% polyester in plain shades or 50% polyester/50% nylon blend checks. Sizes 12-20.
SALE PRICES
GROUP A Pull-On Style Pant 4.99
GROUP B 4-Button Style Sleeveless Jacket 4.99
GROUP C 5-Button Style Long Sleeve Jacket 5.99

Ladies' Sandals
Chestnut color. Sizes 5-10. SALE PRICES
GROUP A Hirachi flat leather sandals. 5.44
GROUP B Hirachi wooden clog or wooden wedge leather sandals. 7.99

Duty Shoes
White leather with crepe soles. Assorted styles. Sizes 5-10.
SALE PRICE 10.99

Woodward's Bargain Store

On the Mayfair Mall

Personal shopping only. No phone, mail or C.O.D. orders. No deliveries.

Store Hours: 9:30 a.m.-5:30 p.m. Monday-Saturday. Thursday and Friday 'til 9:00 p.m.

Were they hunters or hunted?

When the provincial cabinet met in Nanaimo on Thursday, they did their talking in the Tally-Ho Motel. The meeting room was named The Foxes' Den. Now what on earth could the significance of that be?

Talking of the cabinet junket, the afternoon Victoria daily got in a bit of a snit because the ferry fare cuts were announced to **CBC-TV** and **CTV** before they were announced to the press.

It wasn't favoritism, just an acknowledgement of logistics to enable the boob-tube boys to get their film in the can and on the way to Vancouver for their 6 p.m. newscasts.

With lower lip pouting, the Times complained in print. They'll be delighted to know that it won't happen again.

Not even on budget day when afternoon daily newspapers depend on an advance release of detailed documents to make it easier for them to get the word to their readers a day before the opposition. What's that about cutting off the nose to spite the face?

□

How soon they forget . . . Earlier this week Dave Barrett announced that he would be unveiling a dramatic new plan to save the provincial economy when he speaks to the NDP convention May 21-23. Yes, well we hope he has enough votes to push it through the Legislature.

□

You read-it-here-first department:

Victoria Times editor **George Oake,** who took a lot of criticism for supporting **Dave Barrett** in the 1975 general election, is off to a job with Southam News Services. A Southeast Asia posting is rumored . . . Saanich Mayor **Ed Lum** will shortly announce his decision not to seek a third term . . . first to seek the job will be veteran Alderman **Sandy Noel,** while colleague **Joe Bourque,** far from being a contender, may well quit for the time being.

□

All the world's a stage, a worthwhile motto motivating not only actors, but a good many politicians. Take **Lyle Kahl,** Social Credit MLA for Esquimalt. A reporter and **Ald. Frank Carson** ran into Kahl the other day in a city hall corridor.

What about the ferry rates, Lyle? Yes, something should be announced that afternoon, said he.

"I've said it last year, and I'll say it again," he continued, his voice rising steadily, one fist pounding on the bannister.

"There must be an on-season and an off-season rate. One rate year-round isn't good enough. And I'm going to tell **Jack Davis** just that."

Well, Lyle, you'll have your chance, just as soon as the transport minister comes back from Ottawa. We're all holding our breath.

□

Municipal councils welcome fan mail of any kind and particularly letters praising them or the work of their staff. The following letter from Oak Bay Secondary School principal **D. G. Macdonald** placed before council last week, while undoubtedly well-intended, leaves the reader with mixed emotions: "I wish to express to you, and through you, to the members of the Oak Bay Council my appreciation for the excellent emergency service provided at Oak Bay Senior Secondary on Tuesday, May 3rd by **Lieut R. Randell** and Firefighter **J. Preston** of the Oak Bay Fire Department.

"At approximately 8:30 a.m. a substitute teacher, (name deleted) collapsed in his classroom. While I attempted to aid him, one of my staff called the Fire Department. The above named members of the department arrived in a matter of moments it seemed, and in expert manner engaged in resuscitation procedures. They then whisked (the teacher) off to Emergency at the Jubilee Hospital where later he was pronounced dead.

"(The teacher's) passing notwithstanding, in my opinion Lieut. Randell and Firefighter Preston deserve to be commended for their promptness and for their outstanding competency. We at the school are grateful for their assistance."

□

The Empress's paging system — a two-note chime — had a presistent habit of interrupting speakers during the B.C. Medical Association convention that ended Saturday, so much so that speakers stopped trying to compete and waited until the chimes ended.

Mayor Lum lifting chain?

Friday **Dr. Bob Young** of the Info-Health column was praising **Dr. Barry O'Donnell,** president of the Irish, British and Canadian Medical Associations, for an entertaining speech.

"The language of the Emerald Isle is like music to my ears," he said softly. He paused and then the house came down as the Empress's unmusical pager echoed through the room.

□

Another odd note was struck Tuesday at Hampton senior citizens' centre during a meeting to discuss Saanich's community plan.

The topic was improved bus service and rapid transit when the unmistakable sound of the Village squires Barbershop Quartet broke through from an adjoining room with I've Been Working on the Railroad.

□

Robert Mulligan of the Victoria crown counsel office was one of five directors named to the new Crown Counsels Association of B.C. during last weekend's convention in Delta.

Reporter's Notebook

What Mulligan hasn't been able to figure out is how a man was found with two bullet holes in his head in the parking lot of the Delta Airport Inn — where the legal-beagles were holding their convention!

Interestingly, there were no witnesses to the mishap.

□

Victoria's Canada Manpower Centre may not have the answer for the area's 10.3 per cent jobless rate, but it does know how to answer the phone politely.

Since last Tuesday, when the latest batch of Stats-Can unemployment figures came out, the centre has been answering telephone calls in the following fashion: "Good afternoon, this is your friendly Canada Manpower Centre."

Receptionist **Sonia Sudds** said regional manager **Stan Purdy** sent down an order Tuesday to begin answering calls differently.

"About 80 to 85 per cent of the people so far are happy about it," said Ms. Sudds, "and the odd one is upset. But most think it's a nice way to answer a phone."

□

Definition of bad jokes: Cornography.

Example: How do doves tell time? They use a coo-coo clock.

□

Ever wonder what reporters covering the legislature do when the house isn't in session? Well, they spend part of their time unravelling the English language as used by bureaucrats. Like this effort from Attorney-General **Garde Gardom,** who announced last week that a special committee had been struck to "inventory the facilities and programs in the province that are available to children with special needs to consider what is required and now not available, to prioritize their recommendations and to report . . ." When you got around to reading it in the Colonist, it read that Gardom had ordered an inventory of facilities.

□

Environment Minister **Jim Nielsen** has extended the deadline for those who want to design a better milfoil weed killer for the Okanagan. Top prize is $10,000 plus all sorts of bonuses for the inventor of the successful machine. New deadline is August 15, so keep dad in the basement this weekend and don't laugh at his tinkering. Ten grand for the best plus $50,000 if he can make the machine work.

□

The Vancouver Island District Council of the Canadian Union of Public Employees was critical of the aid to private schools when it met recently in Port Alberni. It sent a press release to the Colonist to make this point and in so doing disclosed a thing or two about its own knowledge of finances. The stamped envelope arrived with the message: 4 CENTS DUE.

□

And the latest B.C. joke to arrive from Newfoundland: Then there was this B.C. guy who thought pharmacare was a new form of foreign aid for Italian farms. Protesting, he said: "I'm-a-notta-wanna pay da tax money for farm-a-care over dere where dey grow-a-de pizza."

Kahl
. . . still waiting

STORE YOUR FURS WITH A FURRIER!
Expert Repairs and Alterations
For Pick-Up Service Call
383-2514
FOSTER'S FURS
Since 1895
764-A Yates St.
Parking in rear—off Johnson St.
4-17

Edward H. Goodridge, B.Sc., O.D.
OPTOMETRIST
316 Mezzanine Floor
Mayfair Shopping Centre
3147 Douglas street
Telephone 383-2513

spring into summer sale!
BATHING SUITS Bikini and one-piece 50% OFF
Denim and Corduroy DRESSES Assorted Styles 50% OFF
Cotton Crocheted-Trim, Assorted Styles BLOUSES and SKIRTS 50% OFF
JUMP SUITS Assorted Styles 25% OFF
DRESSES 25% OFF
SHORTS Sizes 8-14. Reg. 10.95 5.99
CULOTTES Sizes 8-14. Reg. 16.00 8.99
MANY MORE UNADVERTISED SPECIALS DRASTICALLY REDUCED

ALLEY CAT
BOUTIQUE
1618 GOVERNMENT STREET
master charge
CHARGEX
385-2337
OPEN
MON.-SAT. 9:30-5:30
FRIDAY 'TIL 9:00 P.M.
5-14

a touch of class
to bring summer into your days ahead!

Pant Suit
by Hettemark
This suit promises a full-time career in your wardrobe, for wear-about-town, business, travel . . . and on in to fall! Polyester/wool blend gabardine with military buttons. Jacket has neat back vent and useful decorative patch pockets. Slate blue, or beige.
$255
Other pant suits from $105
CHARGEX
master charge
W&J WILSON LIMITED
Open Daily 9 a.m. to 5:30 p.m.
1221 Government Street (Opp. the Post Office) 383-7177
1210 Newport Ave. (Oak Bay) 592-2821
Empress Hotel (721 Government St.) 383-1919
City Parking Facilities Tickets Validated Here
5-14

ONEIDA PLACE SETTING SALE
5-PIECE PLACE SETTINGS IN Silverplate & Stainless
Place Setting includes one each: Teaspoon, Dessert Spoon, Dinner Knife, Dinner Fork, Salad Fork
Hurry, Sale Ends May 31, 1977
COMMUNITY SILVERPLATE
5-PIECE PLACE SETTING
$17.99 Sale Price | $29.25 Reg. Price
Choose from these attractive patterns

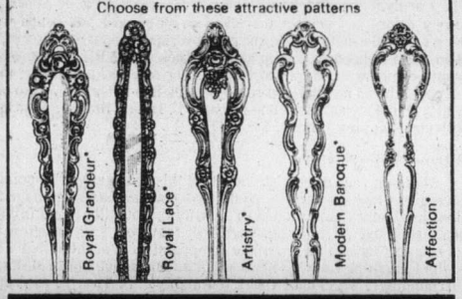

1881 ROGERS* SILVERPLATE
5-PIECE PLACE SETTING
$12.99 Sale Price | $21.25 Reg. Price
Choose from these attractive patterns

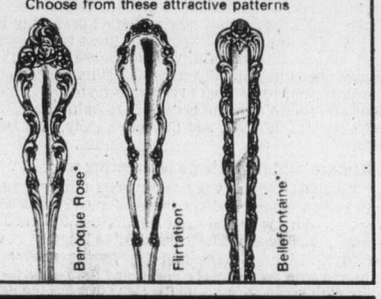

COMMUNITY* STAINLESS by ONEIDA
5-PIECE PLACE SETTING
$9.99 Sale Price | $16.25 Reg. Price
Choose from these attractive patterns

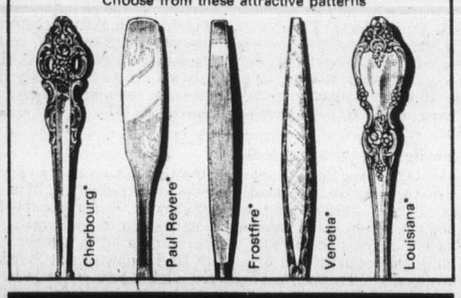

ONEIDA DELUXE STAINLESS
5-PIECE PLACE SETTING
$7.99 Sale Price | $13.00 Reg. Price
Choose from these attractive patterns

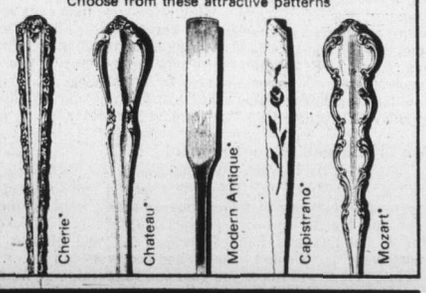

ONEIDA HEIRLOOM* STAINLESS
5-PIECE PLACE SETTING
$15.99 Sale Price | $26.25 Reg. Price
Choose from these attractive patterns

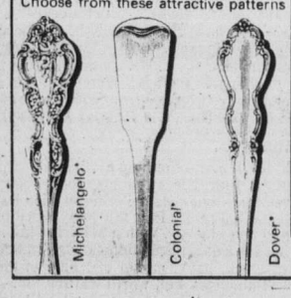

1/3 OFF OPEN—STOCK SERVING PIECES ALL PATTERNS
*T.M.
SPECIAL SALE
Northland Stainless Holloware
Layaway
Easy Terms
Chargex
Master Charge
1317 DOUGLAS ST. DOWNTOWN
ROSE'S LTD.
JEWELERS
5-15

Doing the Town

With DOROTHY FRASER

Hooray! . . Handloom's having a sale! . . .

When the Handloom decides to hold a sale . . . that's NEWS! . . . Because over the years, they've had so few that we can count them on one hand! . . . This one, which starts on Monday and continues all next week . . . is on Wayne Ngan pottery . . . whose distinctive beauty is well known to all you connoisseurs . . . There'll be reductions of 20% and 25% . . . So if you crave a lovely Wayne Ngan piece at a bargain price . . . do hurry down to the handloom!

New arrivals we saw this week include some of the most gorgeous hand-made jewellery you ever laid eyes on by de Passile/Sylvestre . . . Enalmel on copper or sterling silver . . . Rings, brooches in the most fascinating designs . . . delicate flowers, birds, groups of little people, and various stylized objects . . . Darling little dishes too . . . One beauty adorned with long-stemmed wood violets . . . Lucille Pancyr is th creator of some unusual wooden vases for dried flower arrangemtns . . . some with designs of real leaves . . . Also white pine boxes, swizzle spoons sugar and flour scoops, plus more spoons in various interesting shapes and sizes . . . the lidless boxes may be hung on a wall, or stand freely, as receptacles for napkins, bills, letters and such . . . Saw some lovely big sculptured owls by Sheila White . . . delightful for a garden or patib . . . And these are just a few of the new objets d-art at . . . **Handloom, 625 Trounce Alley, 384-1011 and Empress Hotel, 384-1518.**

Beautiful and practical loungewear in this lovely shop . . .

Our idea of heaven is being turned loose in Dion's Boudoir Boutique . . . and told to help ourself to anything we yearned for . . . Mind you, there wouldn't be much stock left . . . but we can dream, can't we? . . . But all facetiousness aside, Dion's Boutique is sheer delight to browse in and to satisfy one's heart's desire for lovely loungewear! . . . Not only do they have ethereal negligee sets for the bride . . . but practical lounge robes for travelling . . . and for the lady who wants to be comfortable of an evening without looking as if she's in deshabille! . . . A lot of the lounge gowns could double as evening or hostess dresses . . . yet they're mostly very simple, completely washable! . . . There's a long Christian Dior gown with bell sleeves, great splashes of blue flowers with greenery . . . A knife-pleated Dior Caftan . . . (caftans are really "in" nowadays . . . Cover a multitude of sins!) . . . Another super lightweight caftan with lower neckline . . . perfect for travelling . . . Carolyn crinkled nylon robes . . . either long or short . . . Lovely colors . . . perfect travellers . . . For pool and beach wear there's a whole section of gowns and coverups in lightweight terry . . . plain, striped, hooded . . . you name it, Dion's have it! . . . One yellow beauty comes with its own turban . . . For real cool nightwear, there are cotton blend nighties and robes . . . silk-like in texture . . . so pretty they'll make your heart skip a beat! . . . **Dion's Boudoir Boutique, Hillside Shopping Centre, 595-5444.**

A true "hair-y" story . . .

Make up your mind right now that this summer you're going to have great looking hair . . . Hair that you can easily manage . . . Healthy, bouncy hair shaped so artfully that it will almost fall into place by itself . . . play up your best features! . . . And to make sure of getting all this . . . make an appointment at the Witch's Hut or the Charming Lady . . . two sister salons about whose staffs, or surroundings, we cannot speak too highly! . . . They're so professional, so very expert at their jobs that you never have to worry about how you'll turn out! . . . Maybe you've had hair problems in the past . . . perms that didn't take . . . tints that turned funny . . . Well, just talk to Gerry at the Hut, or Tibor at the Lady . . . Both are past masters at the chemistry of hair . . . know exactly how to correct your problem, whatever it may be! . . . We KNOW . . . We've got "impossible" hair . . . but Tibor performed his magic recently and compliments have been flying ever since! . . . So make your appointment now and start preparing for a new you! . . . We also want you to know that these two salons have the biggest variety and versatility of hair-care products in town! . . . Every one is individually selected for its particular qualities and the staffs know just what to recommend to you in the way of shampoos etc. to use at home between appointments! . . . **Witch's Hut, 728 View St., 388-7368, and Charming Lady, 1712 Douglas St., 385-8133.**

Ultimate suide used in an interesting way . . .

We must confess we'd never seen ultimate suede combined with cotton before . . . but there they were in Charmante's this week . . . darling cotton print sun dresses trimmed with ultimate suede . . . in both daytime and after-five lengths . . . effective as all getout! . . . For evening there's a pretty navy and white print trimmed with red ultimate suede, and its counterpart in green and white with green trim . . . In the short dresses the top is white with navy print . . . skirt navy with white print . . . the whole thing accented with the lovely red trim . . . We noticed a pretty navy with white print pantsuit with ultimate suede . . . and while we're on the subject of this soft, suede-like fabric . . . Charmante's have complete pantsuits, dresses and skirts in ultimate suede . . . in a whole rainbow of colors . . . It looks like a sundress summer! . . . Sundresses by Leslie Fay come in green, navy and yellow prints . . . each with its own matching scarf . . . If you're in the market for a striking new swimsuit now's the time to make your selection . . . Charmante's have some beauties by famous makers . . . This is also a good place to choose your summer accessories . . . Have a look at the attractive triangular shawls . . . so completely right for slipping around your snoulders on a summer evening! . . . **Charmante's, Hillside Shopping Centre, 595-1555.**

New lighting for a new look . . .

Do you know that changing the lighting in a room is a very effective alternative to re-decorating the whole room? . . . With spring full upon us and summer not far behind . . . you'd probably like a lighter, airier, more informal look to some of your rooms . . . And it's a look that the new lamps can do a lot to achieve! . . . You'll understand if you drop in to the Lampworks at Standard Furniture . . . They've just received a lot of new styles in lamps . . . which they have grouped and displayed with complementary accessories so you'll get a very good idea of what can be done . . . Right now there's a strong feeling for light finishes and rattans . . . ceramics in earthy tones . . . Or if you want a bit more sophistication, the oriental look in finer ceramics . . . or the soft sheen of wire-brushed brass . . . Lamps are generally lower to go with today's lower furniture . . . Shades are pleated or textured, producing a soft light . . . Among the 3 or 4 new shipments of lamps at Standard you'll find more variety price-wise than ever before . . . Many are more reasonable than heretofore . . . They've a super selection of hand-rubbed brass lamps . . . which give such warmth to a room . . . A Canadian line of pine lamps, most of which have a touch of brass . . . especially nice for a man's den . . . Go see these new lamps displayed like you'd have them in your own home! . . . **Standard Furniture Co., 737 Yates st., 382-5111.**

Miss Frith's all set for summer! . . .

Forecast for summer: Warmer and drier! . . . Lovely thought, isn't it? And Miss Frith, bless their hearts, feel so strongly about the joys of summer that their buyers really went overboard this year and bought summer clothes that are real knockouts . . . There are lots and lots of dresses . . . and blouses . . . and sportswear . . . All just as fresh and pretty as can be . . . the sort of clothes that will make you glad you're female . . . We noticed a lot of two-piece dresses, so very popular this year . . . Like the white pleated polyester skirts with printed shirt tops and attached scarf . . . Or the cool, sophisticated cotton jersey in black and white, with black patent belt . . . There are smart new Leslie Fay dresses . . . so very well proportioned for shorter figures . . . One of these has a white skirt and two-toned pink top with the new tunnel drawstring waist . . . a matching polka-dotted scarf . . . Another two-piece dress is a white linen-like fabric with bright little nosegays sprinkled all over . . . tie-belt, short sleeves . . . If you go for pantsuits, Miss Frith has some beauties! . . . One with white pants and multi-striped pullover top . . . rolled belt in strands the same colors as the stripes . . . We should point out that now is a great time to go shopping for next winter's cruise and holiday clothes . . . So much more to choose from now, and less expensive, too! . . . **Miss Frith Fashions, 1619 Douglas St., 383-7181.**

New sweaters for summer . . .

We've always thought there was something particularly pretty and feminine about Shetland Fair Isle sweaters, don't you? . . . Wilson's have just received their long-delayed order of Alan Paine sweaters, and there are some real pretty Fair Isle pullovers among them . . . Lovat mix, camel and blue . . . with a $45 price tag . . . Another Shetland, at $37.50, has a quasi-Scandinavian design that's quite different . . . White, black, navy, camel and blue in these . . . This shipment of Alan Paine was well worth waiting for! . . . All sorts of pullovers . . . one a wool/linen/cotton blend, with crew neck and diamond outline design . . . Camel with orange and brown . . . blue with sky and navy, white with navy and green or with navy and red . . . Same style with wide-apart line stripes . . . white with red and navy and sky with yellow and navy . . . Both of these are $37.50. A third one has bold stripes . . . Yellow with camel and sky, white with camel and sky, and white with pink and dove . . . $30 for this . . . There are pure Shetland pullovers with solid diamond patten in front, in several color combinations . . . And two different cardigans with saddle shoulders . . . the linen-cotton-oryellow wool mix, . . . White, sky, parchment or yellow cottonwool mix . . . White, sky, parchment or yellow . . . And a pure Shetland in all these colors plus navy, red, grey and green . . . $37.50 . . . These are full cut . . . great for golf! . . . Sizes from 36 to 42 at . . . **W & J Wilson Limited, 1221 Government St., 383-7177 and 1210 Newport Ave., 592-2821.**

Advertisement.

Losers tops Winners at Langham

The Arts

By JIM GIBSON
Colonist Staff

On first glance, Irish-American playwright Brian Friel appears to be in the naturalist school of drama more specifically of the kitchen sink variety.

While his Lovers, now at Langham Court, fits the criteria admirably with its middle and working class characters, there's an unexpected freshness to it all that belies the grottiness initially expected.

The play is dividied into two parts, Winners and Losers, which implies Friel thinks that death for young lovers is preferable to losing out to the sterile accommodations eventually reached by middle-aged couples.

In both plays Friel runs parallel strings of, if not outright joy, at least warmth countered by either gloom or tragedy. It's an interesting duality which succeeds better in Losers than in Winners.

As the young lovers of Winners fast approaching a pregnancy-induced marriage, poke away at their environment, themselves and each other, an older narrator couple dispassionately records the youngsters last days ending in their death. While Friel's young couple is totally engaging, the chronicling of their demise is totally flat and uninvolving.

In losers, Andy, fiftyish and likeable, recounts the trapping and eventual curtailment of his spirit in a relationship with a woman of similar vintage and outlook indirectly controlled by a bedridden mother-in-law. Essentially it is a tragic tale but because Friel has chosen some rather hilarious situations to illustrate it, Losers could be mistakenly played as farce.

Both the plays have different directos yet only Dennis Johnston in Winners took on Friel's contrasts with any legitimacy. Julta Woodland seems content to play Losers as a farce and her cast willingly complies with some enjoyable cartoons.

Woodland would have got a lot farther with Friel had she held Alan Clrws' Andy in check. Instead the impression — a busy one at that — is of an actor geared up for "a character part" of a good natured bloke. Nothing can be felt for the man who in turn feels nothing of his situation.

Marge Bridgeman almost finds Hanna, a woman initially caught between independence and manipulation who eventually joins her manipulators. But all the cartooning about her catches her performance in the end.

Evanne Murray's mother-in-law and Monica Jarvis' Cissy have none of the toughness of persons aware of the order of things. Instead they're just silly old biddies.

Johnston's Winners is aided greatly by refreshingly uncluttered performances by two high schoolers, Myrna Boorman and Syd Spencer, as his young lovers. There is little doubt that these two are indeed atop a hill overlooking their town and townspeople rather than the pile of boxes supplied by designer Michael Meiklejohn.

John Richards and particularly Sheila Litt as the older chroniclers for the youngsters are superbly dispassionate. Hopefully Richards will pick a little less-splashy tie from his closet for future performances.

□

CYNIC'S SYNDROME . . . The trouble with being a reporter is there's an occupational hazard of doubting the nicest of folk. Take for example Laszlo Gati's resignation as symphony conductor announced Friday. You can call it a surprise if you want — board chairman John Di Castri does — but you can find others, perhaps now with the benefit of hindsight, who don't.

Gati of course will be missed in Victoria. He's a colorful character and has probably done more than anyone to shuck the snob element surrounding classical music. The fact that much of the local serious-music fraternity stays off in so many ivory towers is no fault of Gati's.

But still, his resignation poses some questions which don't seem ready to be answered or perhaps just believed at this time.

Just why would a man give up a job in Victoria which, before extras, pays upwards of $30,000 a year for unspecified "opportunities" elsewhere. You'll note that Gati isn't announcing he's leaving for a particular post or job but rather gives the impression there are several things he wants to do.

Why would a man who has worked to turn a local orchestra into a cultural force and subsequently strived to turn that same orchestra into the West Coast counterpart of the much-toured Atlantic Symphony leave several years before that realization?

Was Gati getting the support and necessary appreciation from his board, orchestra and funding bodies to reach this goal for the orchestra? He says he was.

According to Gati, it's time to leave both for his and the orchestra's own development; good sound artistic reasons perhaps.

Gati's departure is still more than a year away. Lots can change over the next 12 months. Besides, it's plenty of time for a cynic to rediscover that people can mean what they say.

□

THE SAINT WENT MARCHING OUT TO COLWOOD . . . David Morgan who as Jesus was the best thing about the roadshow — Godspell last week made quite a few friends when he went out to help the Belmont secondary students with their production of the musical. Apparently he did a number, then the kids did one of their, then they all did a number together.

Quite an unaffected fellow is Morgan, as the scribe found out over omlettes in an downtown allnight-eatery. The most persistent question he gets asked is how he feels during the crucifixion scene. Apparently most people expect him to be going through some sort of reliqious experience and he kind of hates to disappoint them by telling them it's all acting.

Morgan will be going to the opposite extreme of Jesus — short of the devil — when he does the Emcee in Cabaret next season for the same producers as the roadshow — Godspell. But don't look for it here as apparently plans now are for a much shorter tour than Godspell.

Victoria audiences were apparently the most responsive of the tour and certainly in Canada. Winnipeg and Toronto theatregoers were reportedly rather indifferent and everyone recalls with horror the night only 12 people showed for a performance.

Incidentally, Morgan who comes from Eugene, Oregon, grubstaked his first fling into New York by holding a one-man self benefit at the University of Oregon. He collected $3,000 but snared his Godspell role long before it was spent.

□

BEYOND THE FRINGE . . . The Victoria Summer Festival will likely be without Laszlo Gati for at least some of the time if not all of the time. Gati is guest conducting for two weeks in July at the Summer Music on the Hudson festival in Westchester County just outside New York . . . Bob Graham who rather botched up The Glass Menagerie for Bastion this past season did superbly with Who's Afraid of Virginia Woolf for Vancouver's West Coast Actors. The production was nothing short of staggering in its impact. Unfortunately it was to close Saturday night in Vancouver . . . Kate Palmer of the opera is all smiles after learning the company will receive an $8,800 Manpower student employment grant to hire production people to work on The Magic Flute. It will go to pay everything from an accompanist to a carpenter . . . Brian Gilbert of the Pacific Ballet was in town last week flogging the company's Victoria appearance next month. Young Gilbert, who defected from the dance corps to the publicity office, is a bit upset that the posters all refer to the company as Vancouver's only classical ballet when he wanted it to say B.C. It seems they'd like to consider Victoria as their second major home . . . Jim McQueen, who had to be the most-used actor last season at the Bastion, is to replace Bill Hosie in The Belfry's revival of their smasher Putting' On The Ritz . . . The Camosun acting graduates were among the thousands who showed up for the annual cattle call or general auditions last week over in Vancouver. And watching them along with their counterparts from Vancouver and the Prairies were Bastion's Edwin Stephenson and Don Shipley and Pat Armstrong of The Belfry . . . Lambrick teacher Tony Nicholas turned his production of Oliver (the new school's first) into a real community effort. Not only were there staff and students in the cast but he conscripted a couple of parents for acting, set-designing and construction. He even got the highly touted Walter Prossnitz to play piano for the production . . . don't judge a book by its cover or format. Allen Houghton's upcoming season is far more substantial and classier than quick glimpse at his brochure might convey.

□

DATEBOOK . . . it looks like the Victoria City Police Community band's Spring Festival of Music this afternoon at the McPherson is the only offering of the early week. Steve Ivings and Jerry Gosley sort of host it, plus some other entertaining guests.

ON THE WALLS . . . Victoria artist Maxwell Bates is among the 23 Canadian artists who've designed tapestries for the Art Gallery of Ontario's Canadian Tapestries 1977 opening in Toronto next month. No mention whether it will tour or not.

Helen Rogak has paintings and drawings at St. John's Hall, Deep Cove, today through next Sunday while Merril Peck has paintings and drawings on display today through Wednesday at her King George Terrace studio. That's afternoons only for both those shows.

Gati shucked snob element

MOTEL VILLAGE
A GROUP ON THE MOVE TO HELP IMPROVE TOURISM IN VICTORIA

THE
London Silk Co. Ltd.
presents
Ready to Wear
A selection of imported, quality ladies' fashions including
Coats — Suits — Dresses
Sportswear — Accessories
from
Elle International
Now on Sale at
Greatly Reduced Prices
Also on the lower floor is a large selection of specially priced fabrics and remnants.
Bank Americard Phone 382-1125 CHARGEX American Express MasterCharge 1439 Douglas
5-7

PATEK PHILIPPE

ONCE IN A LIFETIME
It is a philosophy, not money, that makes men choose a Patek Philippe.
Once in a lifetime.
exclusively at . . .
de Goutiere Jewellers Ltd.
2524 ESTEVAN AVENUE, VICTORIA, B.C.
CLOSED MONDAYS
Telephone 592-3224
5-14

The teachers and students of arts and crafts in Greater Victoria's secondary schools invite you to view the year's best work.
Hillside Mall
May 16-21

Out to dinner but not lunch

Colonist - Copley Service

HOLLYWOOD — There was a year when Kathryn Grant and Bing Crosby didn't speak. That was before they were married, and it was because they weren't getting married.

"I was 19 when I met Bing," she said. "We dated a year, and it was getting nowhere. Bing didn't want to get married; he just wanted to be good friends and go out to dinner. I told him I'd been out to dinner.

"Even my aunt, who came to Hollywood with me from Texas, told me it would never happen. So, for a year, not a word. Then he wrote me a sweet letter. He said he wanted to marry me, anytime, anyplace."

Beauty contests started Kathryn on her way from her home town in Columbia, Tex., she said. "First contest I won was 'Miss Splash Day Princess' when I was three years old. I think I won because I was the chubbiest and didn't fall off the stage.

"Then I won a bunch of others, including Rodeo Queen of the Houston Fat Stock Show and Exposition. But you know what name stuck. Miss Fat Stock."

The word "fat" didn't apply to her then and doesn't now. She is five feet four and wears a size six dress. She still is a beauty, with auburn-blonde hair, hazel eyes and a "bee-stung" upper lip.

Crosby
. . . still a beauty

She had always wanted to study nursing, and she found time between pictures, which she made in "clumps," she said, two and three in rapid succession, to study.

"When Bing asked me to marry him, I said, 'Can I go on with my picture career? Can I go on studying nursing?' and he said, 'Of course.' He hasn't been so helpless since."

They went to Las Vegas to be married. (She was 22, he was 52.)

They've been married 20 years now and have three children.

SPECIAL
SLEEPING BAGS Regular Size 3.70
RENFREW FAIRFIELD CLEANERS
1012 YATES
382-3938
384-4641
Pick up and delivery at no extra charge on minimum $3 orders.
4-16

The Toy Shop
10:30 to 5:30 DAILY
1834 Oak Bay AVE. 598-3832

Texas clothier a phenomenon

She created oasis for rich

By JO ANN LEVINE
Colonist - Monitor Service

SALADO, Texas — When one of Grace Jones' customers flies into Salado (pop. 460), her husband, Jack, hurries out to pick up the rocks on the runway and to check it for armadillo holes.

By world-of-mouth women travel from all over Texas and sometimes from all over the United States to walk into a limestone building across the street from a grain mill and buy clothes by Geoffrey Beene, Lydia de Roma, John Anthony.

To have created this oasis for the sophisticated, rich buyer in a town which, although 50 miles south of Wasco and 50 miles north of Austin and just off I-35, is on the skirts of nothing, is a phenomenon in New York, in Paris, and in designer circles.

"The phenomenon is simply taste," says Geoffrey Beene, "and Grace Jones has more of it in her little finger than most people have in their whole body."

Beene said he wasn't surprised when he heard about Grace Jones from Salado, Texas at the time she first began her business 15 years ago, "because I didn't know where Solado" was.

Since then, he has had several shows at Grace Jones' shop on the banks of Salado Creek. Next door is the Stagecoach Inn, whose guests have included Generals George A. Custer, Robert E. Lee, and Sam Houston.

At first, the question often asked Grace Jones when she was in New York, was, "How's business?" and she would reply, "Oh, fine — we get another customer every week."

"And that was true," recalled the woman most responsible for the chic on this creek. "Only one customer a week really 'bought'."

Now, she can drop the names of dozens of well known Texas families whose women shop here and of movie stars and wives of performers. Her customers all travel to see her and most of them have an appointment. They are not local people from Bell County, which is a domain of small ranches, big farms — and no oil.

They are shown only those clothes which Grace Jones or her select staff feel are appropriate for each individual. The dressing rooms are as private as rooms in a house, and as big. Grace Jones can clothe a Republican upstairs and a Democrat downstairs and neither will know the other is there.

"The business is about talent — instead of money — about work instead of money. And we have some excellent customers," said Grace Jones, who is as in love with her business and the rolling blue bonnet - covered hills around about here as any musician is with his instrument.

In fact, it is soon apparent that she has the same eye for perfection and completion that any successful creative person has: silver spoons are served with the coffee; fresh flowers are everywhere.

"My father always told me 'As long as you are in good health; if you want it, you shall have it,' " Grace Jones recalled here.

"I remember in the 1940s when I brought in a copy of Look magazine which said there were five women pilots in America and I told him I wanted to be one and he said, 'Do you want to start tomorrow?,' and the next day I was enrolled in Austin with Bobby Ragsdale. I was his first girl student — and his first forced landing!"

Grace Jones became a WASP pilot during the Second World War, ferrying out of Love Field in Dallas. That's how she met her husband, Jack, who was a hot-shot Air Force pilot from Columbia, South Carolina. (The license plate on their Cadillac reads: "GJ-JJ.")

When Jack Jones retired from the air force, he wanted to live on a ranch. And Grace Jones, who had lived in New York (where she was a John Robert Powers model) and Tokyo and Europe wanted a dress shop as well as a ranch.

"I wasn't interested in Temple or Austin or Houston, and certainly not Dallas," she said. "I thought, 'where would I like to shop?' And I decided, ' would like to shop in peace and quiet and get special attention — like you used to get at Neiman Marcus.' (You can't be large and give it.)"

When Grace Jones was looking for a site for her dress shop, she kept coming back to Salado. It had a history of quality — the first college in Texas was founded here. The town had a musuem, and most importantly it had the Stagecoach Inn, where rooms are booked three to four months in advance during this season and where the dining room serves fried chicken, catfish, steak, hush puppies, and fudge pecan pie remarkable enough to lure guests from miles around.

Jack Jones, who is a real estate man, a journalist who writes on aviation, and even part owner of the airport as well as of Grace Jones, Inc., said, "At first, I like to say we 'poor-boyed' it; We had to borrow a lot of money; and at the same time, we were buying a ranch."

"You wouldn't ask anyone in your family to back you in a dress shop in Salado, Texas!" said Grace Jones. "We started small. And I listened to everyone who offered advice. And they all did .Most said, 'Don't do it.' "

Grace Jones in her shop in Salado

ST. MARGARET'S SCHOOL
1080 LUCAS AVENUE, VICTORIA, B.C.
TELEPHONE 479-7171
has a few spaces available for the School Year 1977-78
in the Pre-Primary (age 4) through Grade Three
French lessons daily
Extended Care to 6:00 p.m.
5-14

RESTYLING • REPAIRS • CLEANING
Fur Storage
Scuby furs ltd.
911 Government
385-4361

Beautiful Scandinavian Kitchens in ready-to-assemble Kits — all hardware included. Easy to put together with a screwdriver!
SCANKIT
The Best Combination of High Quality and Low Prices.
1838 Oak Bay Ave., Victoria 595-3231
5-7

Cosmetique à la carte
FACIAL STUDIO
OFFERING ELECTROLYSIS:
"Feather-Touch" Permanent Removal of unwanted hair
CALL FOR FREE CONSULTATION AND FREE 5-MINUTE INTRODUCTORY TREATMENT
Also: FACIALS — Herbal and Natural Masks — Eyebrow-Eyelash Tint — Minnie Smith EXTENDED NAILS
830 PEMBROKE ST. 5-14 388-5353

An Extra Special Collection of
DRESSES
In-town or out-of-town, those bright sunny days demand a smart new spring and summer dress!
We know you'll love these styles . . . just try them on and appreciate the fabric feel and the comfortable fit.
Plains and patterns in bold shades and pastel hues . . . sizes 8 to 20 in the most exciting designs.
from $44
Open Monday to Saturday
10 to 5
388-7023
IMPACTS 'n IMPORTS
Centennial Square Off Douglas Street 5-14

Miss Frith FASHIONS
383-7181
1619 DOUGLAS
Fun clothes to wear for the casual life, city or country. Beautiful sleek bathing suits, pants-and-tees, jump suits, and sweaters to shrug on for cooler evenings. See them all at Miss Frith's soon.
Enter Our Spring Draw . . .
Enter in the store. No purchase necessary. Six $100 Gift Certificates to be drawn for May 31st.
Use Chargex, MasterCharge, or our friendly account. Lots of Parking behind the store, from Fisgard St.
feminine sportswear for all occasions!
swimwear
For Early birds
your pick of the seasons best
The winners of our Easter Draw were:
PATTI JENSON, Victoria;
BARBARA HOWELL, Victoria;
MRS. D. HYDE-LAY, Shawnigan Lake;
GLORIA LESSARD, Victoria;
E. M. GILPIN, Chemainus;
MRS. J. E. WRIGHT, Victoria.
5-14

Students damaged by job struggle

TORONTO (CP) — University of Toronto president John Evans says students' overwhelming concern for economic security and recognized job opportunities has resulted in anti-social behavior and a lust for marks which is hurting the general arts and science programs.

"Universities never should have guaranteed a job," Evans said in an interview. "But there is clear evidence that those with a good education have a greater chance at the jobs available and the students must exercise that advantage."

Evans said the dignity of being employed is important and anxiety over jobs is great. The university must look for better ways to decide whom to admit to its professional schools, he said.

"We could look at the applications through other characteristics such as essays or interviews or the student's non-academic record," Evans said.

He also suggested the university could set an entrance mark and then use a lottery system to select students. "But it is repugnant to most of us that we can't come up with something better than a lottery," he added.

Student David Hogg says he felt relieved last year when he was accepted into the university's medical school. More than 2,100 students applied this year for 252 positions. There were 1,500 applicants in 1973.

"All the insecurities about getting a job are gone," Rose said. Medical student David Rose says students are fed up with education for its own sake: "They want school to guarantee a job."

Both told of intense competition in the general courses.

Hogg said the arts and science course is a "savage faculty for marks," where students steal each other's notes and tear required reading sections from texts and library books.

Rose said: "If you had to go to the washroom in a lab, you'd be crazy to leave your lab book out, because it would be stolen before you got back."

Statistics Canada has reported that four months after graduation in 1974, 11.9 per cent of those leaving Ontario universities were unemployed and another 17 per cent were under-employed.

The Sunglasses That Make You Look Good All Over!
tone ray '77
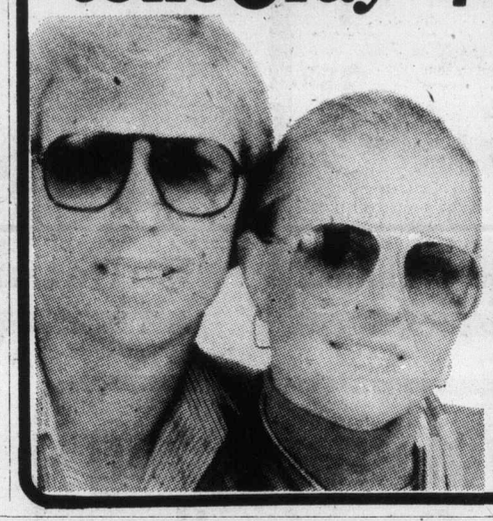
SEE OUR COMPLETE SELECTION at
PRESCRIPTION OPTICAL
719 Fort 388-9981
1105 Pandora
Medical Arts Bldg. 388-7878
1175 Douglas
103 Commerce Mall 384-8021
1120 Yates St..
Medical Dental Bldg. 385-4491
9775 4th St..
Sidney, Suite 102 656-1413
159 Trunk Rd., in Duncan 746-6041
705 Goldstream Ave..
Langford 478-0213
5-14

New Modes in SELBY

ARCH PRESERVER AND EASY-GOERS
The fashion shoes with built-in comfort
Always at
King's
3-13 1453 DOUGLAS ST.

CAMOSUN COLLEGE (Community Education Services division) is now preparing its Fall and Winter programming. Last year, it offered a wide spectrum of evening classes, job-oriented, languages, art and crafts, foods and homemaking, music, to list a few. (Please note that costs, such as instructor's salaries, supplies, etc., entailed in the offering of many courses are met by the tuition fees of those enrolled.)

YOU ARE INVITED . . .

to send in requests for courses (long and short), seminars (one day, weekends, etc.), or any appropriate learning opportunities you would like this division of the College to offer.

The convenient form below may be used. Just clip and mail to: Director, Community Education Services, Camosun College, 1950 Lansdowne Road, Victoria, B.C. V8P 5J2.

REQUESTED SUBJECT OR ACTIVITY: .....
.....
.....
NAME AND ADDRESS OF POSSIBLE INSTRUCTOR OR RESOURCE PERSON (if known)
.....
MY NAME AND PHONE NUMBER IS: .....
(not essential

CAMOSUN COLLEGE
A COMMUNITY College Serving the Community
1950 LANSDOWNE RD., VICTORIA, B.C.
TEL. 592-1281, LOCAL 221—V8P 5J2
Community Education Education Services.

French chef creates low-calorie foods

By MILES CORWIN
Colonist - Copley Service

Low-calorie French cuisine is a contradiction in terms, most people believe. Michel Guerard, however, has developed a new form of French cookery that retains the traditional elegance but doesn't include sugar, cream, rich sauces, pastries or large amounts of butter or flour.

Guerard, a French chef, calls his low-calorie cookery cuisine minceur (pronounced man-sir).

Guerard and his wife Christine run a restaurant-health spa in the south to France.

It was there that Guerard, already renowned as a traditional French chef, developed cuisine minceur.

"Being on a diet can be cruel and inhuman punishment if you dislike what you're eating," says Mrs. Guerard, translating for her husband. "I like to prove that a diet doesn't have to be a punishment."

Guerard has created entirely new dishes rather than just substituting low-calorie ingredients in traditional French recipes. Old sauces have become a bit boring, he says, and many of the minceur sauces are based on vegetables. Cooked and pureed, they are used to thicken and bind rather than butter and flour.

When Guerard was developing cuisine minceur he was overweight. He has slimmed down by sticking to his low-calorie recipes and he still follows the minceur regime about three times a year, for 10 days at a time.

Vegetable dishes are prominent in the minceur diet. Here is a recipe using spinach and tomatoes that Guerard recommends highly:

FRESH TOMATO AND SPINACH TARTS WITH THYME

Enough fresh spinach to provide about 20 handsome leaves
1 qt. cooked, diced fresh tomatoes (recipe follows)
salt and pepper
4 or 5 small sprigs of thyme, or small pinches of dried thyme

Utensils: (to cook and serve): four or five individual ovenproof baking dishes 4.5 to five inches in diameter.

Preheat the oven to 425 degrees.

Cut off the stems of the spinach, blanch the leaves a few at a time in boilding water for two minutes each, and spread them out flat on a dry cloth to drain.

Line the baking dishes with the spinach leaves; they must cover the bottom and sides with enough extra beyond the dishes so they can be folded back over the filling.

Drain the tomatoes of excess liquid if necessary, and taste for seasoning. Spoon them into the tarts and put the sprigs of thyme in the centres. Fold back the spinach leaves, completely covering the tomatoes or not, as you prefer. Bake the tarts in the preheated oven for 15 minutes. At the last, add a spoonful more of cooked tomato for color if the spinach covers all the filling. Serve in the baking dishes or pans.

DICED FRESH TOMATOES

3 lbs. firm, ripe tomatoes, peeled
1 tsp. olive oil
2 shallots, peeled and finely minced
2 cloves garlic, unpeeled, crushed
1 bouquet garni
salt and pepper

Utensils: kettle of boiling water, bowl of ice water, enameled or stainless saucepan and glass or stainless container for storage.

To peel the tomatoes, they must be plunged into boiling water for 15 seconds and then plunged into cold water so the tomato just under the skin will not begin to cook. (An easy way to do this is to put the tomatoes in the kitchen sink, stem ends up. Pour boiling water over them, which goes quickly down the drain. Turn the tomatoes over, pour boiling water over them again, and transfer them to the bowl of ice water.) They are now very easy to peel.

After peeling, cut the tomatoes in half crosswise; gently squeeze them in the palm of your hand to eliminate the seeds and excess juice.

Cut each half into six or eight pieces.

Heat the olive oil in the saucepan and in it gently cook the shallots. Add the tomatoes, garlic and bouquet garni and season with salt and pepper. Simmer, uncovered, for 15 minutes or until most of the liquid has evaporated.

Remove the garlic cloves, drain and store the cooked tomatoes, covered, in the refrigerator.

THE SLIM GOURMET

CALORIE-CONSCIOUS COOKING

By Barbara Gibbons

Have you ever wished you could launder calories, just wash them away like the dirt in soiled clothing. Today we tell you about our wash-and-pare technique for paring the excess calories from fatty ground meat.

Take sausage, for example. What could be fatter than that?

In fact, sausage is close to half fat, making it one of the most fattening meats there is! Tht's why we never recommend it to calorie-or cholesterol-counters.

But you might find yourself with some sausage to use up, for a variety of reasons Here's how to de-fat it:

SLIMMER SAUSAGE SAUCE FOR SPAGHETTI

1 pound raw bulk sausage (see recipe)
one-half cup cold water
1 cup boiling water
large can (29 ounces) Italian tomatoes
1 large onion, peeled and chopped
1 clove garlic, minced
3 stalks celery, chopped
1 Teaspoon fennel seeds
2 teaspoons oregano
one-half teaspoon poultry seasoning
1 teaspoon MSG (optional)
½ glass Chianti or dry red wine
salt, pepper, red pepper flakes

TO DE-FAT MEAT: Break it up in a large non-stick skillet or electric frypan. Add cold water. Cook and stir over high heat until fat is melted and water evaporates. Continue to cook and stir until fat is well rendered and sausage chunks are crisp and brown. Drain off and discard fat. Then add boiling water and stir well, to wash the fat clinging to the meat. Drain the water into a metal cup and put in freezer. (When remaining fat has hardened on the surface, you can lift it off and discard it and return the fat-skimmed meat juices to the skillet. Meanwhile, continue with the recipe:)

In the same skillet, combine the crisp-cooked sausage with the undrained tomatoes. Break up the tomatoes with a fork. Add remaining ingredients. Cover and simmer over very low heat until onion and celery are soft, stirring frequently, about 45 minutes. Add fat-skimmed liquid from the freezer. Continue to simmer uncovered until sauce is gravy-thick.

While sauce cooks, cook protein-enriched spaghetti in boiling salted water. Here's a calorie-saving trick: tender cooked spaghetti is only 155 calories a cupful while firm-cooked al dente spaghetti is 210 calories a cupful. That's because spaghetti cooked one-third longer absorbs more water, swells up to a larger size and less spaghetti makes more servings! Before serving spaghetti, rinse in hot water to remove surface starch. That eliminates even more calories! (You'll lose some of the nutritive value, but part of the nutritive value is unwanted calories.)

Before spooning the sausage sauce over the sphagetti, use a spoon or bulb-type baster to skim any fat on the surface.

This sauce makes four servings at 325 calories each.

SPAGHETTI WITH MEAT SAUCE — You can use the same technique to de-fat hamburger or other ground meat that appears to be disappointingly fatty. In this recipe, replace the sausage with three-quarter pound of ground hamburger.

Bulletin Board

Captain Cook — A Seaman's Seaman, will be the subject of an address by A. G. Coning when the Monarchist League of Canada meets Tuesday at 8 p.m. in the lower hall of St. Mary's Church, Elgin Street.

□

DIABETIC AUXILIARY

The Canadian Diabetic Association women's auxiliary will meet at 1281 Filmer Road Tuesday at 1:30 p.m.

□

SOOK FAIR

Plan your entry now in the Sooke Fall Fair Sept. 8. Classes range from flowers to wine-making. Information, 642-3981.

SILVER THREADS SERVICE
No. 4 Centennial Square
ANNUAL DISPLAY of ARTS and CRAFTS and FASHION SHOW
May 19 and 20 1-4 p.m.
EVERYONE WELCOME

YARDS 'N' YARDS
FABRIC SALE
SALE STARTS MONDAY, MAY 16
PRICES EFFECTIVE 'TIL JUNE 4

68" T-SHIRT KNIT
50% polyester, 50% cotton.
LIMITED QUANTITY
REG. 3.95
SPECIAL, yd. 99¢

60" 100% TRIACETATE JERSEY
Striped in red, blue, black and brown.
REG. 3.95.
SPECIAL, yd. 1.95

60" GABARDINE
65% polyester, 35% cotton. Beautiful quality.
REG. 5.95.
SPECIAL, yd. 4.95

60" POLYESTER INTERLOCKS
A luxurious fabric. Lovely in outfits for patio entertaining. Fashionable in men's shirts.
REG. TO 6.95.
SPECIAL, yd. 2.95

45" WHITE COTTON
65% cotton, 35% polyester, medium weight. Suitable for skirts, pants, shorts, tops. Also very nice for embroidery work. Beautiful for table cloths, dresser scarfs, etc.
REG. 2.95.
SPECIAL, yd. 1.95

36" FANCY LINEN
100% rayon. Crease resistant. Made in Italy. 11 shades to choose from. REG. 2.95.
SPECIAL, yd. 1.95

60" DOUBLEKNITS
100% polyester.
REG. TO 6.95.
SPECIAL, yd. 2.95

Plus many more tremendous specials throughout the store

CHARGEX OR MASTERCHARGE
HOURS 9:30 a.m.-5:30 p.m. MON.-SAT.

YARDS 'N' YARDS FABRICS
5-14 28 West Burnside (at Harriet)

LARRY THORNE
B.S.P.
COUNTER CAPS
Infectious mononucleosis is the medical name for "Kissing Disease". It is caused by a virus and seen most often in young adults. It begins with fever, headache, sore throat and swollen glands — the severity of which can increase over a two week period resulting in lethargy and weakness and sometimes an enlarge spleen or liver. Although all the signs of infection may clear up within a month, it is not unusual for a patient to feel poorly for a long time afterward' but this illness does eventually burn itself out.

NOW LOWER PRICES

FREE BLOOD PRESSURE CLINIC
12-1 TUESDAY
10-11:30 FRIDAY
AT
AARONSON'S

Phone us, write us, or have your Dr. contact us, or just drop in — anytime.
AARONSON'S PHARMACY
Est. 1910
City Wide
FREE Delivery
1089 FORT at COOK
WEEKDAYS 9-6 P.M.
24-HR. EMERGENCY SERVICE. CALL 388-5181
"YOUR HEALTH IS OUR CONCERN"
5-14

OAK BAY
VILLAGE SHOES
Ladies' Summer Specials

MARTINELLI
Made in Italy, brown leather upper with leather wrapped wedge, rope trim and natural plantation crepe sole. Sizes 5½ to 9½B and 7-9½AA.
SALE PRICE 20.95

DIVINA
Made in Italy in brown, bone and white, this trim fitting sandal has a leather upper and cushioned leather insole for easy summer wear. Sizes 6-10B and 6½-10AA.
SALE PRICE 20.95

Divina
As above, but in tan only and a slightly lower heel. Size 6-10.
SALE PRICE 20.95

Hush Puppie Wedge
This all leather wedge from the famous firm of Greb comes in tan and blue with natural crepe sole. Sizes 6-9½AA and B. Reg. 28.95.
SALE PRICE 22.95

SABRINA
This white dress pump is designed from man made materials to keep the price down yet provide a good fit. Sizes 6-9½ in B width with AA heel. Reg. 24.95.
SALE PRICE 18.95

NORTH STAR
For the young at heart or just plain young, this famous North Star casual with all leather upper and long wearing rubber walking sole. Sizes 5½-10C width.
SALE PRICE 16.95

BRAZILIAN SUMMER SANDAL
With all leather upper, adjustable toe strap for the best fit, with crepe sole in slight wedge design. In sizes 5-10.
SALE PRICE 14.95

MANY MORE STYLES AND HUNDREDS OF PAIRS TO CHOOSE FROM
9-5:30 MON.-SAT. PHONE 598-3031
2238 OAK BAY AVE.
5-15

Wow! An Armstrong no-wax floor for the price I expected to pay for an ordinary vinyl floor...!

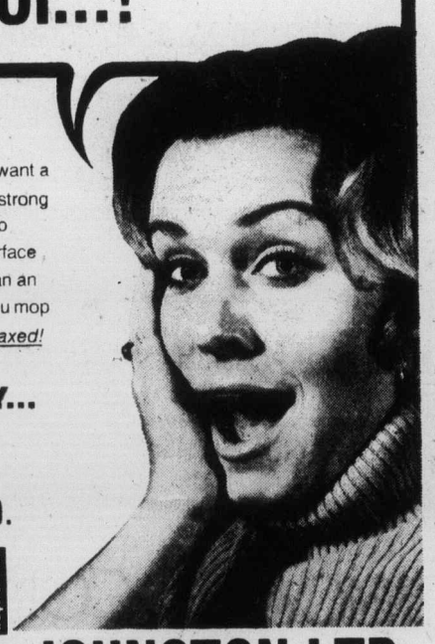

At this price, why would anyone want a floor you have to wax? With Armstrong Sundial™, there's no stripping, no waxing. The Mirabond® wear surface holds its high gloss far longer than an ordinary vinyl floor. Every time you mop it clean, it really does look *just-waxed!*

THIS WEEK ONLY...
$8.95 SQ. YD.
A beautiful new way to buy floors.
Armstrong floor fashion center
PARKER, JOHNSTON LTD.
1855 BLANSHARD STREET
PHONE 382-9181 (DAYS) 477-5655 (EVENINGS)
5-14 Visit us today for details and entry form, contest closes June 17th

Lougi's
HAIR DESIGN FOR LADIES & MEN

ANNE
For personal attention and excellent service, we are inviting you to visit Anne. Trained by Frank Cairo in Edmonton she is a very capable operator. Anne excells in styling for both men and ladies.
1009 Blanshard St.
Phone:
385-8413
385-8414

Bayshore Travel

DISNEYLAND 259
Sunflight's Disneyland adventure includes: return air transportation from Vancouver by CP Air/Pacific Western Airlines and 7 nights at the Buena Park Hotel. SPECIAL RATES FOR CHILDREN AGED 2 to 16.
Optional $20 package includes entrance to Knotts Berry Farm, Movieland Wax Museum, Enchanted Village, The Queen Mary, and 2 admissions to Disneyland.

HAWAII 409
Hawaii. Two exotic weeks in a Pacific Paradise that's everything you've ever dreamed about.
Hawaii Sunflight includes: return flight by Pacific Western Airlines private jet, complimentary inflight meals and bar service, hotel transfers, and 14 nights accommodation in beautiful Hawaii.
Departures from Vancouver *every Sunday*, April 10 - December 11.
WAIKIKI AND OUTER ISLANDS — 2 WEEKS FROM $449

SPAIN 659
The fabled Costa del Sol. A sunny, exciting "once-in-a-lifetime" holiday. Your Spanish Sunflight includes return air transportation by Pacific Western Airlines, 14 nights accommodation in an air conditioned room with private bath and even a welcome Sangria!
SPAIN AND MOROCCO TWO WEEKS FROM 819
One week in Costa del Sol plus a seven day motorcoach tour of Morocco including Fez, Marakech, Casablanca and Tangiers.
DEPARTURES FROM VANCOUVER, MAY 23 to NOV. 7

Sunflight

Prices shown are from Vancouver per person based on two persons sharing a double room unless otherwise shown and include air transportation and hotel. Other features, meals and taxes and conditions covering these holidays are shown in the Sunflight Summer Holiday Magazine. Service charges, airport and hotel taxes and meals extra except where shown. Prices vary with hotel and departure date chosen.

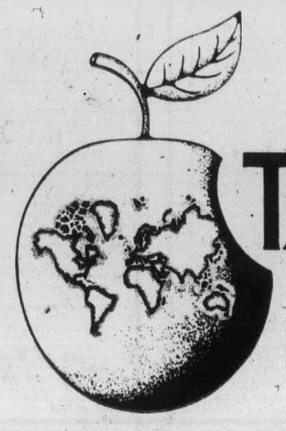

TAKE A BITE
There's a piece of the World Waiting for you to Taste.
CALL US TODAY FOR FURTHER INFORMATION
BAYSHORE TRAVEL 1622 GOVERNMENT ST., VICTORIA, B.C. PHONE 382-7103

Lightweights tricky when making collar

Sew With Flair

By SANDRA BETZINA

Sewing instructors as well as home sewers seem to disagree on the placement of interfacing for a professional looking collar. My opinion on the subject varies with the fabric.

For lightweight and medium weight fabrics, the interfacing should be placed on the top collar. For heavyweight fabrics, the interfacing should be placed on the undercollar.

Today I will construct a collar in lightweight fabric.

Although the top collar and interfacing are cut in one piece and on the straight of the grain, the undercollar should be cut on the bias and in two pieces. Cutting the undercollar on the bias enables the collar to roll better. The undercollar is cut in two pieces and seamed at the center back to give true bias to both sides, enabling the collar to hang evenly in front. When cutting, remember to add a ⅝-inch seam allowance to the center back of the undercollar in addition to cutting it on the bias.

On lightweight fabrics, the interfacing is used on the top collar to help pad the seam on the undercollar, therefore the interfacing will be cut on the straight of the grain, the same as the top collar.

After seaming the center back of the undercollar, trim the seam to ¼ inch. To prevent the collar from winging up after it is made, cut ⅛ inch from all edges of the undercollar. Now you are ready to assemble the top collar, the interfacing and undercollar.

Place the interacing against the wrong side of the top collar. The interfacing will be included in the seam in a lightweight fabric to give the seamline additional support. Pin the top collar, the interfacing and the undercollar together at the outside edges, stretching the undercollar to fit the top collar and the interfacing. Place your pins on the undercollar side as you will be sewing with the undercollar side up to allow the presserfoot to help stretch the undercollar to match the top collar.

Sew all three layers, using small stitches on the machine (18 to 20 per inch). Hand walk two small stitches on the diagonal at the corners to give the corners room to turn. Press the seams open and trim to ¼ inch. Turn the collar right side out. Press and pound the edges with a tailor's clapper.

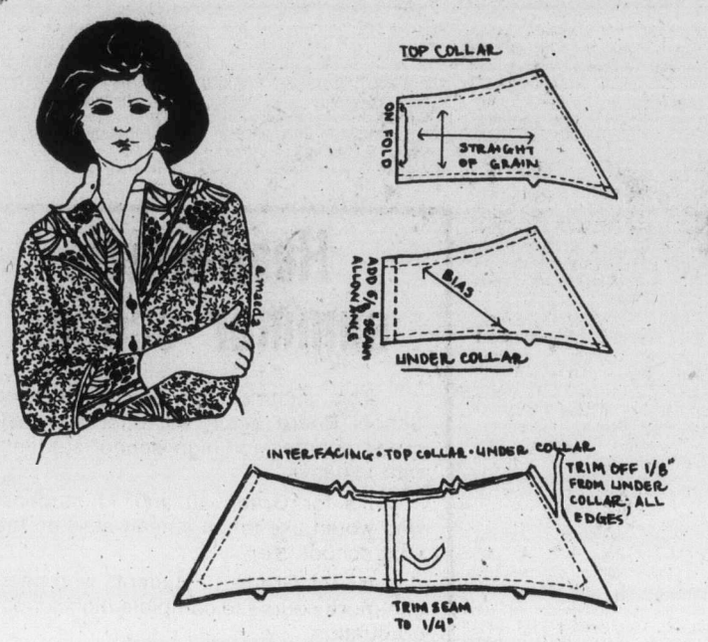

WHEN WORKING with lightweight fabric, cut top collar and interfacing on grain; cut undercollar on the bias, seaming it as center back; trim 1/8 inch from undercollar and stretch to fit top collar.

If you're thinking of PORTS INTERNATIONAL think . . . gibson girl

1211 DOUGLAS ST.

Lougi's

1009 BLANSHARD ST.

HAIR DESIGNS FOR LADIES & MEN!

WE LOST IT!

WE HAVE CHANGED OUR NAME KINKS and KURLS are gone and we are now Lougi's

For Your Convenience We Have Retained The Same Phone Numbers 385-8413 and 385-8414 and will also be listed under Kinks and Kurls.

- SPECIALIZING IN FINE HAIR DESIGNS and STYLING FOR BOTH LADIES AND MEN
- ALL LATEST PERMS, COLOURS and STYLES.
- HIGHLY QUALIFIED STYLISTS TO ENSURE YOUR COMPLETE SATISFACTION.

SENIOR CITIZENS — 20% DISCOUNT. Mon., Tues and Wed. are Special Discount Days — Just For You!

RMS PROFESSIONAL HAIR CARE PRODUCTS

HAIRSTYLISTS — WE NEED YOU! Experienced and preferably with clientele or Part Time considered. Good commission and working conditions.

ann landers

DEAR ANN LANDERS: I've read your column for years and found it refreshingly realistic. But on one issue, you aren't smelling the coffee. I refer to your poll on Would you choose the same mate if you had it to do over?

It's now surprising that three males suggested the poll. Who else chooses? Women, except for the beautiful and-or the rich, have no choice. The average female takes what she can get.

Oh, sure, you'll hear from dozens of fantasizing females telling you about the husbands they might have had, but among them there are very few serious proposals. Mostly they are ego trips — products of the imagination.

Births are about equal between the sexes, but those in power are the males. They make the decisions about big money, jobs, wars, etc. They also choose their brides, as well as the younger second wife, and later on — the mistresses.

Your poll smells, Ann, and not like coffee. — AVERAGE AMY.

DEAR AV: I agree that the ones on whom the gods have smiled kindly often get better breaks, but this goes for females as well as males.

I apologize for second-guessing our founding fathers, but it just isn't true that all men are created equal.

The aroma of the poll may not have been fragrant, honey, but it was certainly an eye-opener.

Dear Ann Landers: Your usual sharp eye must be getting dimmed by age. You missed a humdinger recently. I was disappointed.

I refer to the letter from the woman who was miffed because her son-in-law was still calling her "Hey, you" after four years. She said, "Wouldn't you think the lunkhead would know better?"

Why didn't you nail her in your typical Landers style and tell her that "Hey, you" is plenty good enough for a mother-in-law who calls him a lunkhead? — **Canton Carl.**

Dear Cant: I got the impression that the mother-in-law called him a lunkhead after four years of 'Hey, you." In my opinion 'Lunkhead" is plenty good enough for a son-in-law like that.

VICTORIA DAY WEEKEND SPECIAL IN VANCOUVER

3 NIGHTS/4 DAYS For Two Persons

$55.00 plus 5% room tax

Enjoy our 90 ft. heated indoor domed pool; Full use of the hotel tennis courts; Key to our saunas and exercise room; Live entertainment nightly; Complimentary parking; Minutes from Lions Gate Bridge and Park Royal.

Reservations phone 984-0611 or call your travel agent.

plaza international hotel

1999 Marine Dr. North Vancouver

EATON'S

the fabulous face

. . . starts with us. We're talking about a healthy glowing face. A face that says the owner cares. This lovely face is always free of unwanted hair. Its owner comes to us for safe, gentle removal of offensive hair. Our beauty salon features the exciting Kree Method of Electrolysis. Call us or come in for your own free analysis. Give your own fabulous face the right start.

Beauty Salon, Dept. 723, Fifth Floor.

Come see how easily you can Super Sew for Two

Only Stretch & Sew teaches you to super sew the great new menswear looks in one half the time of ordinary sewing. All with professionally tailored looking results. Crisp rich fabrics. Bright solid stripes, checks. Make suits, skirts, matching tennis wear. Sign up for our exclusive day or night super sewing classes, now.

REGISTER NOW FOR STRETCH & SEW CLASSES

MEN'S PANTS 2 LESSONS $6
Starts Tues., May 17, 9-11 a.m. or 7-9 p.m.

SPECIALTY CLASSES
—Ladies Top or Dress with Cowl Neckline, Sat., May 21, 9:30-11:30 a.m. $3
—Rugby Shirt, Sat., May 28, 9:30-11:30 a.m. $3
—Ladies Blazer, Sat., June 4, 9:30-11:30 a.m. $3
—Men's Western shirt, Sat., June 11, 9:30-11:30 a.m. $3
—T-Shirt Variations, Sat., June 18, 9:30-11:30 a.m. $3

JULY BASIC 8 CRASH COURSE
Learn to super sew in ohly 4 weeks. 2 lessons per week. DATES OF 8 CLASSES. July 5, 6, 12, 13, 19, 20, 26, 27, 9-11 a.m. only.
8 LESSONS $20

We sell Bernina Sewing Machines and our Bernina consultant is in our store every Wed. 11 a.m. to 2 p.m. or by appointment. Stretch & Sew Lessons are included with each Bernina purchase. If you are in need of a Sewing Machine, see us when you enroll for classes. Let us help you select a machine to suit your needs. We also have a new Omega Machine from $199. We service all makes of Sewing Machines.

Stretch & Sew FABRIC CENTER

Canada's Fabric and Sewing Centre

2541 ESTEVAN AVE. 592-9622

15-14

from Japan . . . the P. Shine Ladies at Eaton's

Modern Japanese women have found a way to keep their long nails strong and smooth even while they type, cook, play piano and garden. Their secret is "P. Shine" a unique approach to help today's women keep their nails stronger, smoother and bring out a natural pink shell-like lustre. Monday, May 16 to Wednesday, May 18, five lovely Japanese ladies will be in Eaton's cosmetic department to demonstrate the use of this modern idea from Japan.

Manicure Kit with buffers, cream, sponges and files, 13.50

Cosmetics, Dept. 216, Main Floor.

EATON'S

SPRING CLEANING? Dryclean Drapes NOW to remove winter grime.

CLEAN, FRESH DRAPES ARE A MUST FOR ALL YOUR ROOMS!

Your first step in spring housecleaning should be to take down the drapes and send them to NU-WAY for complete rejuvenation. First they are cleaned through and through with the VALCLENE process, then they are treated with Fabric Finish to give them a crisp new look. Fabric Finish adds body to any drape, lets it hang beautifully again and keep its crispness. Ask for it on all your drapes.

WE GUARANTEE:
◆ No Shrinkage ◆ No Color Loss
VALCLENE DRAPERY CLEANING PROCESS GUARANTEED BY NU-WAY

Dry Cleaning, Shirt Laundering, Fur Cleaning, Drapery Cleaning

FOR PICK-UP AND DELIVERY PHONE 382-4266

Nu-Way Cleaners Ltd.

420 William Street 1590 Cedar Hill Cross Road

"The Home of the Fabric Doctor"

3-12

Expert tells sports and commercial fishermen

Fish at river entrances, not on open seas

outdoors

alec merriman

Both sports and commercial fishermen would benefit from a return to the basics of operating commercial fisheries where the salmon are naturally concentrated — at the entrance to rivers rather than on the open seas.

That is the recommendation of Dr. James Crutchfield of the University of Washington, who has been closely associated with the economics of fishery management at the national and international levels.

He makes the proposal in the opening chapter of the newly-published book Pacific Salmon Management For People, edited by Derek Ellis, biology professor at the University of Victoria.

The book is an original and up-to-date account of salmon management practices written by scientists and planners from many different diciplines and refers primarly to B.C. fisheries.

The message scientists and planners give in the 320-page Volume 13 of Uvic's Western Geographical Series is that despite past and present efforts to manage the Pacific salmon resource there is still a danger of depletion of salmon stocks to the point where it will no longer be commercially viable to fish for them.

The book, which is available for $4 from the Department of Geography, University of Victoria, PO Box 1700, Victoria, B.C., V8W 2I2, is certain to be a centre of controversy, but Ellis is hopeful it will be used as a guide for fish managers and biologists.

"Salmon management at present fumbles along, with massive problems," says Ellis. "This book takes a look at management practices and offers some suggestions."

Crutchfield is a man who is listened to internationally in the world of salmon fishing.

He outlines his ideal approach toward reconciling the conflicting interests of anglers and commercial fisherman . . . to reorder their respective operations in time and space to the advantage of both:

- A significant curtailment of the troll fishery.
- An open sport fishery throughout the offshore and inshore areas where salmon are available to anglers.
- An intensive net fishery operating behind the sport fishery to harvest salmon at the point of their entering the spawning streams."

"From the standpoint of the commercial fisherman, harvesting is cheaper in the spawning-stream areas where the fish are concentrated. Although their quality will diminish if they are long in the environment, commercial harvesting can take place rapidly enough to avoid any serious consequences.

"If these areas were held open for sport fishing alone, far too many unnecessary spawners would inevitably escape upstream, since salmon become increasingly hard to catch with angling gear in the latter stages of their run," he says.

"On the other hand, sports fishermen angling through the offshore and inshore areas simply could not take enough salmon to present any threat to minimum necessary escapement or to the maintenance of the 'inside' commercial operations," Crutchfield adds.

He makes the point that "delaying the bulk of commercial net fishing until salmon anglers have had their turn would greatly stimulate sport fishing values with very little impact on the total commercial catch."

Crutchfield uses the Bristol Bay and the Juan de Fuca Canadian-American sockeye and pink salmon fishery based on Fraser River stocks to demonstrate the dangers of "gauntlet Fishing" by netters.

"Fishing in recent years has been regulated in terms of one or two days a week and even down to the hours in a day," he notes.

"This inevitably strikes hard at whatever stocks are in 'the gauntlet' during the open period, while other population units passing through during the closed period may be harvested lightly or not at all.

"Economic, as well as biological waste is an inevitable consequence, since total yields will consistently fall below the levels that could be achieved if fishing pressure were low enough to permit more selective management," he says.

'The economic structure of the fishery has also reduced the total economic yield available by encouraging 'leapfrogging' and the resultant exhaustion of fisheries operating on mixed stocks.

"Although the drive to extend net fishing into the open ocean has been curtailed by law, many of the net fisheries are operating much farther away from the estuaries of spawning streams than they would choose if freer of competition, and of administrative regulations," he notes.

Crutchfield observes that in bonanza years of abnormally large salmon runs, particularly if they coincide with periods of favorable prices, a flow of new investment in the fishery is triggered and frequently involves construction of new, up-to-date boats equipped with the most modern gear.

When availability of fish and-or prices drop back to more normal levels, the overcapacity tends to persist over long periods and fishermen's incomes consistently fall below levels that might otherwise be expected.

As first step to sound management and maximization of economic benefits he recommends fishing capacity be reduced to those minimum levels which would be required for taking harvests in, say, 80 per cent of the seasons.

He believes the problems of allocating fish among recreational and commercial users will become even more acute.

"In addition to this inherent conflict in objectives, sport and commercial fisheries are likely to inflict important external costs on one another," he says.

"Offshore trollers, for example, may not cause sport fishermen any serious difficulty in terms of overcrowding or gear compatibility, but they do injure many immature salmon which are released, and they do take a great many fish of legal size which would have grown larger and more attractive to anglers had they reached maturity," he notes.

"The net fisheries are even more directly in conflict (at least for coho and chinook salmon) since it is obviously impossible to carry on recreational fishing in an area where either purse seiners of gill netters are operating. Quite apart from the competition for fish, there is literally competition for fishing space," he says.

In another chapter P. A. Meyer of the department of fisheries and environment notes the value of the recreational boating fleet in coastal British Columbia is estimated at $450 million and their expenditures on replacement and repair of recreational boats, together with boating equipment, likely reaches $100 million annually.

"Eight-six per cent of these boaters indicate sport fishing to be a major motivation for recreation boat use," he observes.

SKIMER

An exciting new Summer sport. Safe, lightweight, assembles in seconds and easily carried on car. Maintenance free — speeds up to 15 m.p.h. 12' fibreglass sailboard, 14' aluminum mast and 52 sq. ft. Dacron sail. Fully guaranteed.

SPECIAL INTRODUCTORY OFFER

Show this ad and get, with every SKIMER purchased before May 31, 1977, one full WET SUIT by Frank White.

Free Lessons available

$695 Complete

Available through Westwind Associates, 592-1705. Chargex accepted. Phone for information and demonstration.

5-12

KABALARIAN PHILOSOPHY

WHAT IS A NAME ANALYSIS?

There is an infallible law through which abstract qualities become material quantities, and through which science has learned to measure these quantities to release all the secrets of nature. That law is mathematics. Through name analysis, the same principle is used to measure human mind. To the average person, it seems almost incredible that a name could have anything to do with one's nature, one's experience in life, and one's health; yet to those who understand this principle, it is equally incredible that science has not discovered the influence of language upon the lives of those who use it.

The name analysis through the principle of mathematics gives a detailed analysis of your life, and reveals why the conditions of your life are as they are. It is a twenty- to twenty-five page resume which reveals your characteristics, habits, desires, abilities, the state of your health, the type of associations to whom you are attracted, and the environment into which you are drawn, as well as your degree of success or failure in life. Also included is an explanation of the cyclic conditions in your affairs for a month and an overall forecast of the conditions of the present year. The accuracy will amaze you. Please not that this is not a handwriting analysis.

Please send me information on name analysis

Name .....

Address .....

..... Code

KABALARIAN PHILOSOPHY
908 West 7th Avenue, Vancouver, B.C., V5Z 1C3
Office 736-2875 or 736-5625

Plan to attend a PUBLIC LECTURE which includes the above subject. Brief analyses will be given in private to members of the audience upon their request.

SUNDAY, MAY 15th — 2 P.M.
SPORTSMAN'S MOTOR INN
1850 Douglas St.
(COLLECTION ONLY)

5-14

the Bay Portrait Studio
portraits/passports/frames

"Have portraits taken now for Father's Day"

Build your home gallery with a 5x7 natural colour portrait

39¢

5-Day Offer

(We want you to try us)

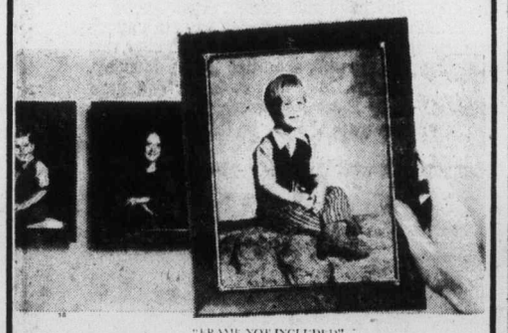

"FRAME NOT INCLUDED"

No appointment needed. Limit: One special offer of any kind per subject — 2 per family every 3 months. 99¢ charge for each added person in groups. This photograph offer may not be combined with any other advertised offer.

Offer Ends Saturday, May 21

Jet-Fast Half Hour Passport Photo Service

Portrait Studio, Main Floor.

OPEN TUES., WED., SAT., 9:30 A.M. TO 5:30 P.M. THURS. AND FRI. TO 8 P.M. CLOSED MONDAYS

Hudson's Bay Company

Head-start summer school

This summer the Greater Victoria School Board again will offer six-week credit courses for high school students with initiative.

It's for Grade 10 and 11 students who would like to get a head-start on the next school year.

It's for Grade 12 students who need one more course to complete high school graduation.

These courses are offered free of charge at Vic High July 4 to Aug. 12, mornings only:

English 11 and 12
Social Studies 11
Mathematics 11
General Business 12
Business Machines 12
Child Care 12

There is a limit of one course per student.

Only School District No. 61 students are eligible.

Interested? Get an application form at your school office.

Deadline: June 10. Enrolment: limited.

GREATER VICTORIA SCHOOL DISTRICT

DRYCLEAN OFTEN! DRYCLEAN OFTEN!

SWEATERS OR SKIRTS
DRY CLEANED and PRESSED
2 for $1.99 Save Save Save

DRAPES
DRY CLEANED and PRESSED
25% OFF

LIMITED TIME OFFER

DRYCLEAN OFTEN!

DO IT! BECAUSE

You'll Feel Better . . . You'll Look Better . . . Your Clothes Will Last Longer!!

individual drycleaners

Santone Home Pick-up & Delivery 595-4141

Minimum $3.00 on all Home Pick-up and Delivery

DRYCLEAN OFTEN! DRYCLEAN OFTEN!

GILSON'S MEATS LTD.
MAYFAIR CENTRE 385-4742
Prices Effective Mon., Tues., Wed. May 16, 17, 18

CHARGEX "SERVE YOURSELF "SAVE YOURSELF" master charge

VARIETY, 1-LB. LUNCHEON MEATS LB. 99¢
WIENERS 1-LB. CRYOVAC LB. 79¢
MEDIUM CHEDDAR lb. 2.09
SHARP CHEDDAR lb. 2.19
BONELESS ROLLED BRISKET LB. 88¢
LEAN SHORT RIBS LB. 59¢
CHUCK STEAKS lb. 79¢

FREEZER BEEF

	A-1	GRASS FED C-1
SIDES	99¢ lb.	79¢ lb.
HINDS	1.29 lb	1.09 lb.

"WEIGHT LOSS IN CUTTING, BONING AND TRIMMING WILL INCREASE THE PRICE PER POUND"

5-15

CHEQUING -SAVINGS

8%

The best rate in town.

If you're 55 or over, you qualify for all the advantages of our Prime 55 account. The generous 8% that's paid monthly on your account. Write all the personalized cheques you wish — free. No service charges to contend with, and, of course, you get a monthly statement.

All deposits are guaranteed without limit by the Provincial Credit Union Share and Deposit Guarantee Fund.

See us and discover the many other features of our Prime 55 account, including the ¼% bonus paid on investment certificates.

It's better than money in the bank!

PRIME 55

WESTCOAST SAVINGS CREDIT UNION

Victoria 386-6355 | Oak Bay 595-1432 | Esquimalt 388-7171 | Colwood 478-5534 | Sooke 642-5233

Open Tuesday through Saturday

CAPITAL 43rd ANNIVERSARY SALE

MONDAY, MAY 16th DOOR CRASHERS!

While They Last! Some Items Limited!

BUZZ BOMBS
Rex FIELD'S popular 3" and 4" fishing lures. LIMIT 6 PER CUSTOMER.
SPECIAL EA. **1.43**

CORNINGWARE TWIN SET
Blue Cornflower on White. One each 1 and 1.5-litre saucepans complete with glass lids.
ANNIVERSARY SALE **10.43**

LEAD WEIGHT
1-lb. lead cannonball fishing weight.
ANNIVERSARY SALE EA. ... **43¢**

STAINLESS STEEL CUTLERY
Choice of knives, forks, teaspoons, etc. Mixed patterns.
ANNIVERSARY SALE
6 FOR 1.43

GARDEN GLOVES
White cotton knit wrist garden gloves. Reg. 79¢ pair.
ANNIVERSARY SALE
3 PR. 1.43

CLAW HAMMER
20 oz. claw hammer with fibreglas handle. Reg. 7.95 each.
ANNIVERSARY SALE **4.43**

GARBAGE CAN
Family size galvanized metal garbage can — tapered body, drop handles and locking lid. Our regular low price 8.49 each.
ANNIVERSARY SALE **6.00**

RUBBERMAID "CAN"
17 gal. OLIVE GREEN plastic refuse container with locking lid. Regular 11.95 each.
ANNIVERSARY SALE **8.43**

ENTRANCE LOCK
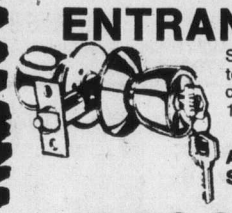
SATIN BRONZE finish with turn button locking, dead bolt and removable cylinder. Regular 9.95 set. For 1⅜-1¾" doors — backset 2¾"
ANNIVERSARY SALE **6.43**

40-PC SOCKET SET
Combination ¼" and ⅜" SAE and METRIC alloy steel socket set with ⅜" to ¾" 12 pt. sockets in ⅜, 3/16" to ½" in ¼" 6 pt. 9-19 in ⅜ metric and 4.5-12 in ¼" metric. Plus spinner handle, reversing ratchet, spark plug socket, ⅜-¼" adapter, extension and metal carrying case.
ANNIVERSARY SALE **14.43**

REINFORCED HOSE
CARNIVAL or SUPERFLEX ½" diameter by 50 foot length reinforced plastic garden hose with full flow brass couplings. Regular 7.95 length.
ANNIVERSARY SALE **5.43**

OSCILLATING SPRINKLER
GARDEN MASTER gentle watering oscillating sprinkler covers area up to 2200 sq. ft. Our regular low price 5.99 each.
ANNIVERSARY SALE **4.00**

WILKINSON SHEARS AND EDGERS
World renowned WILKINSON long handled edgers or shears at great anniversary savings!
EDGERS Reg. 23.95
ANNIVERSARY SALE **18.43**
SHEARS Reg. 31.50
ANNIVERSARY SALE **23.43**

INTERIOR LATEX
BAPCO interior flat latex in ready mixed colors at a fantastic saving! Choose from LILAC, GOLDEN YELLOW, ANTIQUE IVORY, ANTELOPE, etc. (NO WHITE). Regular low price 9.95 per gallon.
ANNIVERSARY SALE **6.43**

INTERIOR-EXTERIOR LATEX
FAST AND EASY interior latex — WHITE in gallons only for fences, outbuildings and general interior cleanup.
ANNIVERSARY SALE **5.43**

HEAVY DUTY BARROW
ERIE farm barrow for industrial or heavy garden and rock work. Your choice of tubular steel frame or wood frame with pneumatic tire. Assembled and ready for use.
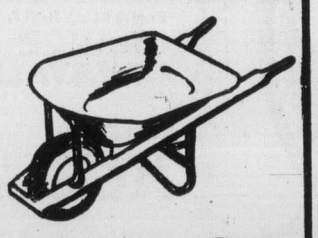
ANNIVERSARY SALE
47.43

FOLDING CHAIRS
Spring loaded folding camp or patio chair. Floral print canvas cover, sturdy tubular steel frame with wood arm rests. Our regular low price 9.95 each.
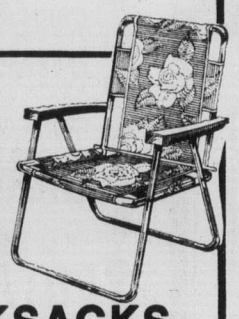
ANNIVERSARY SALE **7.43**

MINI RUCKSACKS
Assorted color nylon mini rucksacks — ideal for cyclists, day hikers, school, etc. Folds into compact belt carried pouch when not in use. Regular 2.95 each. LIMIT 6 PER CUSTOMER.
ANNIVERSARY SALE **1.43**

CONTINUES THRU MAY 21st.
TUES.-WED.-SAT. 9-5:30 THURS.-FRI. 9'TIL 9

SHOP MON., MAY 16th 9 'TIL 9
TUES.-WED.- SAT. 9-5:30. THURS.-FRI. 9 'TIL 9

FABRIC SPECTACULAR OVER 3000 YARDS!

Shop Early For The Best Choice And While Quantities Last.

36" PRINTED COTTONS
A great choice in patterns and colors.
ANNIVERSARY SALE Yard **63¢**
(LIMIT OF 10 YARDS ONLY PER PATTERN PER CUSTOMER)

45" 100% COTTON 'LESLEY' BROADCLOTH
Great color choice
ANNIVERSARY SALE YARD **1.23**

45" 'GOOD TIME'
50% Poly/50% Cotton, good weight (washable). 12 plain colors to choose from.
ANNIVERSARY SALE, YARD **2.23**

LADIES, IF YOU SEW— YOU CAN SAVE NOW.
TREMENDOUS SAVINGS—GREAT SELECTION—GREAT MATERIALS. 1000s OF YARDS AT UP TO 50% SAVINGS DURING OUR 43RD ANNIVERSARY SALE.

1.63 Yard
- 45" PRINT COTTONS
- 45" PRINT POLYCREPE
- 36" PLAIN COTTON GABARDINE
- 45" DRAPERY—COTTON PRINTS OR ACRYLICS
- 45" POLY/COTTON GAUZE PRINTS
- 60" POLYCOTTON T-SHIRT KNITS
- 60" POLY/RAYON T-SHIRT KNITS
- 60" POLYESTER KNITS
- 45" BRUSHED DENIM

Values to 3.95 Yd.

WHITE GOODS

CAMP/CAR BLANKETS 60"x80"
100% cotton, in a soft brushed texture. Plain colors of red or blue with colorful borders. Reg. 6.95 ea.
ANNIVERSARY SALE ..... Each **5.43**

CAMP PILLOWS 16"x23"
Foam chip fill with colorful cotton print or plain white covers. Reg. 2.98 each.
ANNIVERSARY SALE ..... Each **2.33**

FLANNELETTE SHEETS
90% cotton/10% polyester blend in an off-white color with striped borders. Great for summer cottages or sleeping bag liners.
SIZES 54"x80".
ANNIVERSARY SALE EACH **4.43**
SIZES 70"x90"
ANNIVERSARY SALE Each **5.43**

COTTON SHEETS
Choose from colorful stripes or floral designs. Ideal for summer homes, trailers, camping, etc.
TWIN FLAT
ANNIVERSARY SALE Each **3.63**
DOUBLE FLAT
ANNIVERSARY SALE Each **4.03**
PILLOW CASES
ANNIVERSARY SALE Pr. **1.93**

TABLEFLEX 54"
SAVE NOW on mill roll ends of first quality TABLEFLEX. A Good selection of colors and patterns to choose from.
ANNIVERSARY SALE Yard **1.43**

BOAT WINCH

700-lb. capacity JET boat winch for your small boat, etc. Regular 14.95 each.
ANNIVERSARY SALE
11.43

GAS CAN
SCEPTRE 5-Gal. RED plastic gas "can" for gasoline, kerosene, etc. UL approved.
ANNIVERSARY SALE **9.43**

POLYWEAVE TARPS
Polyweave utility tarps complete with grommets. Ideal for camping, utility covers, etc.
CUT 5'x7'
ANNIVERSARY SALE **3.43**
CUT 6'x8'
ANNIVERSARY SALE **5.43**
CUT 8'x10'
ANNIVERSARY SALE **8.43**
CUT 10'x12'
ANNIVERSARY SALE **11.43**
CUT 10'x15'
ANNIVERSARY SALE **14.43**

LIFEJACKETS
GOVERNMENT APPROVED child's (45-90 lb.) or adult model keyhole style lifejackets — kapok fill and vinyl sealed with BRIGHT ORANGE fabric cover.
CHILD'S—Reg. 9.49
ANNIVERSARY SALE **7.00**
ADULT'S—Reg. 11.49
ANNIVERSARY SALE **8.00**

FIRE EXTINGUISHER
SUPER 6 dry chemical fire extinguisher complete with mounting brackets. Fights gas, oil or electrical fires. Great for boats, campers, homes, etc. Reg. 13.95.
ANNIVERSARY SALE **9.43**

RIPSTOP NYLON TENTS
Strong RIPSTOP NYLON hiking tents complete with sewn in polyweave floor, pegs and poles and carrying bag. Ideal for hikers, backyard play tents, cyclists, etc.
2-MAN CUT SIZE 5'x7'
Reg. 29.95.
ANNIVERSARY SALE **22.43**
3-MAN WITH SIDEWALL
Reg. 42.95
ANNIVERSARY SALE **33.43**
2-MAN TENT FLY
SALE **8.43**
3-MAN TENT FLY
SALE **9.93**

20% SAVING .... 20% SAVING POLYFOAM
Non-allergenic white polyfoam for upholstery work, mattresses, cushions, bunks, chair forms, etc.

¼", Reg. 12c Sq. Ft., Anniversary Sale, Sq. Ft.	10¢	1½" Reg. 55c Sq. Ft., Anniversary Sale, Sq. Ft.	44¢
½", Reg. 18c Sq. Ft., Anniversary Sale, Sq. Ft.	14¢	2", Reg. 70c Sq. Ft., Anniversary Sale, Sq. Ft.	56¢
¾", Reg. 25c Sq. Ft., Anniversary Sale, Sq. Ft.	20¢	3", Reg. 1.05 Sq. Yd., Anniversary Sale, Sq. Yd.	84¢
1", Reg. 35c Sq. Ft., Anniversary Sale, Sq. Ft.	28¢	4", Reg. 1.40 Sq. Yd., Anniversary Sale, Sq. Yd.	1.12

ALL AT 20% OFF

HEAVY DUTY ROUTER

Black & Decker 1-h.p. heavy duty router with calibrated vertical depth adjustment — 22,000rpm. Commercial duty unit complete with wrenches and moulded carrying case. Regular $84.95. SAVE $20.52.
ANNIVERSARY SALE **64.43**

HEDGE TRIMMERS
Two popular Black and Decker electric hedge trimmers at timely Anniversary Special Savings.
No. 8104—13" single edge blade — 3000 cutting strokes per minute. Reg. $24.95 each,
ANNIVERSARY SALE **18.43**
No. 8144 — 13" double edge shrub and hedge trimmer — both blades move. Regular $29.95 each.
ANNIVERSARY SALE **23.43**

SLEEPING BAGS
Come in and see the largest selection of sleeping bags on Vancouver Island! Over 50 models — undetermined fibre, polyester, Dacron II or incomparable down fills, including these specially priced Anniversary Specials:

WRANGLER—Save $6.52!
2-lb. polyester fill, cut size 36"x-78". — cotton denim outer shell, cotton lining, and full zipper. Reg. $22.95 each,
Anniversary Sale, ... **16.43**

MOUNTIE — Save $6.52!
3-lb. polyester fill — cut size 36"x77" with full zipper. 2 bags zip together for double. Reg. $24.95 each.
Anniversary Sale, ... **18.43**

REBEL BACKPACK — Save $10.52!
2-Lb. Dacron II with stuff bag. Schuss nylon outer shell and warm flanelette lining. Cut size 30"x80". Reg. $33.95 each,
Anniversary Sale, ... **23.43**

JONES DAC. II —Save $11.52!
3-lb. Dacron II fill — ripstop nylon outer shell, nylon taffeta lining, full zipper. Cut size 33"x-80", with ripstop stuff bag. Regular $54.95 each,
Anniversary Sale, ... **43.43**

FREE PARKING IN CAPITAL'S LARGE PARKING LOT

MEN'S WEAR FLOATER COATS
By Mustang ®

Men's in orange, royal, navy, powder blue, or green. Ladies' in navy, powder blue, royal, gold, or orange. both in sizes S, M, L, XL. Reg. $44.95,
ANNIVERSARY SALE,
34.43

G.W.G. CUT-OFFS
4 pocket, 14-ounce denim (substandards). Sizes 26-36.
ANNIVERSARY SALE **5.43**

G.W.G. SCRUBBIE JACKETS
For Men and Ladies
Ladies in 2 styles — denim hooded kangaroos or safari style. Both in sizes 5 to 15. Reg. 23.95 and $26.00.
ANNIVERSARY SALE **15.43**
Men's heavyweight pre-washed denim — 'Cowboy King' style. Reg. $26.00.
ANNIVERSARY SALE **18.43**

'HOWICK' WIDE LEG JEANS
14-ounce pre-washed jean in the classic wide leg style. 5 pockets, longer leg. Sizes 27-36, Reg. $21.95,
ANNIVERSARY SALE **16.43**

HEAVY DUTY SAW
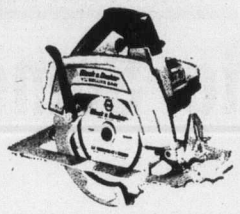
Black and Deck No. 7320 heavy duty 7¼" circular saw — roller bearing equipped, 9.5 AMPS — 4700 RPM. Regular $58.95 each, Save $15.52!
ANNIVERSARY SALE **43.43**

DIAWA ROD SPECIALS
Diawa world famous fly, trout and trolling rods especially priced for our great Anniversary Sale!
No. 1573—
2-Pce. 7-Ft. Trolling Rod.
Reg. $16.95,
Anniversary Sale, ... **12.43**
No. 2575—
8 Ft. 2-Pce. Troller.
Reg. $22.95,
Anniversary Sale, ... **15.43**
No. 2313—
7' Bonanza Trout Rod.
Reg. $13.95,
Anniversary Sale, ... **9.93**
No. 3614—
7½' Swinger Trout Rod.
Reg. $21.95,
Anniversary Sale, ... **15.43**
No. 8646—
8½' Diamond Fly Rod.
Reg. $29.95,
Anniversary Sale, ... **21.43**

Canada II FRAME PACK

Deluxe blue Oxford nylon pack — 2 main compartments, 4 outside covered zippered pouches, and Maple Leaf on flap. Red anodized Alum. "H" frame, padded adjustable shoulder straps, nylon mesh backbands. Regular low price $22.95 complete, SAVE $6.52!
Anniversary Sale **16.43**

MEN'S CASUALS FROM SPAIN

Patterened after a famous make — natural foot shape — hand stitched vamp — crepe sole. Sand in color, sizes 7½ to 11 (plus ½ sizes). Moccasin Style
ANNIVERSARY SALE
13.43
Ankle Boot Style, Reg. 18.95
ANNIVERSARY SALE,
15.43

POLYFOAM PADS
Non-allergenic green polyfoam pads for campers, boaters, bunks, etc. Roll up for easier handling.
2"x27"x72",
Reg. 7.49,
Anniversary Sale, ... **5.43**
3"x27"x72",
Reg. 10.90,
Anniversary Sale, ... **8.43**
4"x27"x72,
Reg. 14.99,
Anniversary Sale, ... **11.43**
2"x48"x72",
Reg. 13.49,
Anniversary Sale, ... **10.43**
3"x48"x72",
Reg. 19.99,
Anniversary Sale, ... **15.43**
4"x48"x72",
Reg. 26.49,
Anniversary Sale, ... **20.43**

CAPITAL

1900 STORE STREET
385-9703
IRON & METALS LTD.

Hungarian champion Portisch's win big surprise in world match contest

With the first round of the world championship candidates elimination matches completed, it's interesting to reflect on the four chess struggles.

The most surprising was the comparatively easy victory by Hungarian champion Lajos Portisch over Danish star Bent Larsen. I certainly expected more of Larsen, but

By RAY KERR
Colonist Chess Writer

he's really never recovered from that 5-0 drubbing by Fischer some five years ago.

Lev Polugayevsky of the Soviet Union also engineered a mild surprise by edging Brazilian champion Enrique Mecking, while former world champion Boris Spassky, another Russian, had to go into "overtime" to eliminate Czechoslovakia's stubborn army captain Vlastimil Hort.

The most interesting struggle, of course, was betweeen former world champion Tigran Petrosian of the Soviet Union and former Soviet champion Viktor Korchnoi now living in Western Europe, after his celebrated defection from Leningrad.

The two never spoke a word to each other during the entire 12-game match, and as soon as one would make a move, he would get up so he "didn't have to look at that ugly face across from me."

On the chess side of things, Korchnoi showed he's a strong candidate to meet world champion Anatoly Karpov of the Soviet Union once again as he edged Petrosian by one victory.

Now it will be Korchnoi against Polugayevsky and Spassky against Portisch.

I have no doubt whatsoever that Korchnoi will oust Polugayevsky, and although Portisch is capable of upsetting Spassky, I still think the ex-world champ is a better player and should prevail.

That would set up a dandy of a semi-final between Korchnoi and Spassky.

The last time those two played was way back in around 1968 when spassky just beat Viktor and then went on to take the crown away from his countryman Petrosian, only to lose it to Bobby Fischer of the U.S. some three years later.

However, now that Korchnoi is living in the West, there will be no fixes and with all things being equal, the match is strictly a toss-up.

Personally, should those two meet in the semi-final, I

Bill Miller is a Victoria stalwart

Checkmate

favor Korchnoi by a "split decision," that's how close it's likely to be.

It'll also be interesting to see the Korchnoi-Polugayevsky match and observe if the latter will follow Petrosian's example of trying to eradicate Korchnoi's presence by ignoring him.

Petrosian, of course, has always been a strong party man, but Polugayevsky is a different, warm personality.

I wonder how he'll react?

Meanwhile, the Game of the Week is another gem from the recent Nanaimo Open, another extremely successful provincial chess tournament organized on Vancouver Island by Vancouver Island players and officials.

In this one, former Saskatchewan champion Gordon Taylor, who has been living on the Lower Mainland for some time, shows why he tied for third place with a fine victory over Joe Bortucene, also of Vancouver.

Taylor has been a consistent performer on the provincial scene, and it will be interesting how he will perform in the next provincial championship, whenever that takes place.

★ ★ ★

Taylor White	Bortucene Black
1. P-k4	P-QB4
2. N-KB3	P-Q3
3. P-Q4	PxP
4. NxP	N-KB3
5. N-QB3	P-QR3
6. B-KN5	P-K3
7. P-B4	P-QN4
8. P-K5	PxP
9. PxP	Q-B2
10. Q-K2	KN-Q2
11. 0-0-0	B-N2
12. Q-N4	Q-N3
13. B-K2	P-KR4
14. Q-R3	P-N3
15. KR-B1	B-R3
16. BxB	RxB
17. P-KN4	NxP
18. Q-K3	NxP
19. BxN	R-R2
20. BxKP	PxB
21. Q-N5	R-N2
22. Q-B6	R-K2
23. Q-B8ch	K-Q2
24. N-B5ch	Resigns

Wipers spurred inventor

MOBILE, Ala. (AP) — In a country that loves gadgets and gimmicks, it seems someone would have beaten Joe Newman to his latest invention.

It's a rain-proof windshield without wipers.

Newman, who once invented a knife with wings and plastic coated barbells, unveiled his latest creation last month.

In brief, The Newman Windshild Rain Preventer is an adjustable panel that shoots out above the windshield, to a maximum of three feet, and keeps rain away similar to a rectangular umbrella.

Newman said his idea came one day 12 years ago when a young fellow, driving in a summer rainstorm, couldn't see where he was going and crashed into Newman's car.

"I told the police it was a shame he got a ticket. It wasn't his fault. It was the inefficiency of his windshield wipers."

That set him to thinking. What could do a better job than windshield wipers? During the next several years he scrapped a few wrong-heaed ideas but would be inspired again "every time I was out driving and it started raining."

He finally hit on the right gadget, he said, and hooked the device above his windshield by attaching poles to the luggage rack on top of his car. He adjusted it by pulling ropes.

Pulling ropes would be too troublesome for drivers so he devised a small hydraulic pump that adjusts the panel with the twist of a wrist. Where the panel is set depends on how hard the rain is failing and how fast the car is going.

The invention is in the hands of his patent attorneys in Washington, he said, and he has been contacted by a few truck manufacturers who are interested in the device. He said he is planning to approach carmakers, conceding that corporation designers one day will come up with a more sophisticated and esthetically pleasing model.

Flying job beckons thousands

TORONTO (CP) — Although prospective flight attendants are advised that "the job is not for everyone," the position is one of the most sought after in the airline industry, says an Air Canada official.

Dieter Lantin, communications and personnel manager, said the lure to many of the 10,000 applicants expected this year is the glamor and excitement of travel.

The hours look good — a maximum of 75 a month by government regulation — and the pay ranges from $785 to $1,380 a month after seven years.

However, the job requires stamina and the ability to work under pressure, Lantin said.

Applicants, most of whom are women between the ages of 18 and 24, are advised of irregular hours and occasional 14-hour duty days, Lantin said. Flight attendants starting at the bottom are on call at all hours and only those with the highest seniority are assigned to overseas flights.

Figures released by the Canadian Air Line Flight Attendants Association show there are about 4,500 flight attendants with Canadian airlines: Air Canada, which had 3,007 attendants — 400 of whom are men — as of January, employs the largest number, followed by CP Air with 900. The rest work with the five regional and charter carriers.

CORPORATION OF THE DISTRICT OF SAANICH
DOG LICENCE AGENTS
(Summer Employment)
Agents to canvass the Municipality for the purpose of collecting dog licence fees in designated areas on a commission basis. The commission will be 35% of the fees collected. Pleasant personality, good judgment, and tact are assets in this position. Hours are flexible.
Application forms can be obtained from the undersigned and must be returned not later than 4:30 p.m., Friday, May 20, 1977.
Personnel Director
Saanich Municipal Hall,
770 Vernon Avenue,
Victoria, B.C.
5-14

WIN A TRIP FOR TWO TO LONDON ENGLAND
Airline tickets for two to London, England
PLUS $600.00 cash
Trip leaves August 12, 1977 and Returns September 2nd, 1977
The winning ticket will be drawn by the 1977 May Queen after she is crowned on the steps of the legislative buildings, Sunday, May 22, approximately 10.00 p.m.
TICKETS AVAILABLE HERE
The Chamber of Commerce — Eatons
Palace News — Canadian Legion, Trafalgar Branch 42
Visitors Information Bureau — Kent's TV
Poodle Dog Cafe — Edinburgh Tartan Shop
Silver Threads (4 locations) — The Bay
Members of the Shoreline School Band
Island Florists — F.O.E. No. 12
Victoria Golf Club — YM-YWCA — Clark & Cordick
Hillside Mall — Horseshoe News
Cedar Hill Beauty Salon — Jonnny's Coffee Shop
** Millstream Chevron Station — Oak Bay Beach Hotel
Esquimalt Recreation Centre — Empress Hotel Gift Shop
AND ALL MEMBERS OF THE VICTORIAN CELEBRATIONS SOCIETY
Tickets $1.00
Proceeds to VICTORIAN CELEBRATIONS SOCIETY
613 Pandora Ave., Victoria, B.C.
"A Community Festival"
Permit 22937

Say "Hello" to Some GOOD BUYS!

Close out of New 1976 MONARCHS!
1976 MONARCH GHIA 4-DR. SEDAN
Black with full black vinyl roof. 250 IV engine, luxury cloth trim, select-shift automatic transmission, radial tires, power steering, power front disc brakes, bumper protection group, rear window defroster, interval windshield wipers, dual racing mirrors, light group. Stock No. 6-716.
1976 MONARCH GHIA 4-DR. SEDAN
6-cylinder model, tan color with tan vinyl roof. 250 IV engine, select-shift automatic transmission, radial tires, power steering, power front disc brakes, bumper protection group, electric rear window defroster, AM radio. Another great buy in a '76 Monarch. Stock 6-193.
1976 MONARCH GHIA 4-DR. SEDAN
Dark brown metallic, tan vinyl roof. 250 IV engine, select-shift automatic, radial tires, power steering, power front disc brakes, bumper protection group, electric rear window defroster, AM radio, interval windshield wipers, dual racing mirrors, light group. Stock 6-691.
Your Choice of above $5887

MUFFLER Special!
Installed 1972 Ford (351 engine)
35.35
Similar low prices for other years and models.
Original equipment, quick, expert installation by factory-trained technicians.
Service Dept.
Reserve Now for Summer Holidays

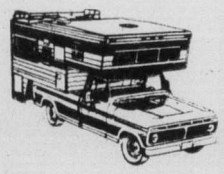

CAMPERS and MOTOR HOMES
Suburban Motors Rent-A-Truck 386-6131
SUBURBAN Motors
3377 DOUGLAS AT SAANICH RD. 386-6131
Dealer Lic. No. D00863A

LOWER FARES
TORONTO $258
MOTNREAL $376
HALIFAX $442
SPECIAL DEPARTURES
TRAVELEYDEN
388-4201 768 FORT ST.
5-14

$1.49 DAY TUESDAY
TUES, MAY 17th
1 PAIR PANTS or 1 SUIT JACKET
1 SKIRT or 1 SPORT JACKET
1 SWEATER or 3 TIES
YOUR CHOICE CLEANED FOR 1.49
20% DISCOUNT ON ALL OTHER DRYCLEANING
Personal or Household
N.B. We reserve the right to surcharge garments requiring special attention
One HOUR "MARTINIZING" CERTIFIES
THE MOST IN DRY CLEANING
AT ALL 8 LOCATIONS IN VICTORIA:
Colwood Plaza 478-3014
Esquimalt Plaza 386-8641
Fairfield/325 Cook 384-5031
Jubilee/1771 Fort 595-8912
Royal Oak Plaza 479-4041
Town & Country/3457 Saanich 388-9821
Hillside Plaza 595-3722
University Heights Plaza 477-8323
5-15

Sands Since 1912
The Sands Family Serving Vancouver Island

SANDS WESTWOOD CHAPEL OF FLOWERS Nanaimo, B.C. 753-2032
SANDS LADYSMITH FUNERAL CHAPEL Ladysmith, B.C. 245-2331
SANDS FUNERAL CHAPEL Duncan, B.C. 746-5212
SANDS FUNERAL CHAPEL OF ROSES Sidney, B.C. 656-2932
SANDS MORTUARY LIMITED The Memorial Chapel of Chimes and The Family Chapel of Memories Victoria, B.C. 388-5155
SANDS FUNERAL CHAPEL OF HEATHER Colwood, B.C. 478-3821
Rely on Sands
Members of NATIONAL SELECTED MORTICIANS. Since 1952 (by invitation)
NSM
SANDS MORTUARY Limited
11-27

FAIRWAY DISCOUNT HOUSE
272 W. GORGE RD. AT GORGE SHOPPING CENTRE
Prices Effective Sun., Mon., Tues., May 15, 16, 17
OPEN WEEKDAYS 9-9 SUNDAYS 9-6
We Reserve the Right to Limit Quantities
WHILE STOCKS LAST
GRADE 'A' BEEF CHUCK STEAK lb. 65¢
READY TO SERVE HAMS WHOLE OR SHANK 89¢ lb.
DEVON BRAND SIDE BACON 1.19 lb.
TETLEY'S, 24 oz. ICED TEA MIX 1.79
BABIES ONLY PLEASE BATHROOM TISSUE 4 ROLLS 85¢
GRADE 'A' FARM FRESH LARGE EGGS 87¢
With $15 Order or Over. Limit Two Doz.
GENERAL MILL CEREAL, 15 oz. CHEERIOS 89¢
TANG FLAVORED ORANGE CRYSTALS 4x3¼ oz. pkg. 89¢
HORSESHOE SOCKEYE SALMON 7½-oz. tin 1.19
CRISCO PURE SHORTENING 3-lb. tin 1.49
CALIFORNIA NAVEL, 56's ORANGES 12 for 1.00
LOCAL NO. 1 POTATOES 15-lb. bag 79¢
CALIFORNIA LARGE HEAD FRESH CRISPY LETTUCE 19¢ ea.

Priest's son ordained in rare church rite

NEW YORK (UPI) — In a solemn ceremony believed unprecedented in modern times, the 29-year-old son of a Catholic priest was ordained a priest himself Saturday.

"It's a pretty special occasion," said the soft-spoken Rev. Thomas Holahan, 52, who placed the clergyman's robe on his son, Thomas Jr., to mark his elevation to the priesthood of the church's Paulist order.

The younger Holahan, who was ordained at St. Paul the Apostle Church by Terence Cardinal Cooke, head of the New York Archdiocese, was also low-key about the unusual "like father, like son" vocation.

"I guess I've been involved in the church and so has the family for a long time," he said.

But in a statement, the Paulist order said the ordination of the son of a priest "is extremely rare in Latin or Western rite of the Catholic Church and may be a 'first,' at least in the United States. No record of a similar instance has been found."

Catholic priests are forbidden by church law to marry and have families. But the senior Holahan, who previously handled mortgages for the Emigrant Savings Bank of New York, entered the Capuchin order of the Franciscans in 1968, four years after his wife died.

Ordained a priest in December, 1975, Holahan is now chaplain at the North Shore Hospital in Manhasset, N.Y.

Church law "says you have to be unmarried to become a priest," a spokeswoman for the Paulist order said. "That means you can either be single or a widower."

The younger Holahan at first studied as a Capuchin, like his father. But he then switched to the Paulist order.

Some 105 priests from the two orders added their blessings to that of Cooke as Holahan and eight others entered the priesthood during an elaborate ceremony in the sprawling 119-year-old Cathedral.

Holders termed parasites

Development firms and corporations holding large tracts of valuable Saanich farmland have been described as "parasitic elements of society."

The description came during a lengthy submission to Saanich council at a public meeting on the official community plan.

Derrick Mallard, president of the Victoria-based Citizens Association to Save the Environment (C.A.S.E.) said Thursday a statement in the plan that "much farm acreage in Saanich has been bought and held by corporations and development firms which are not committed to the continued use and improvement of those lands as farms," concerned him and other environmentalists.

"These parasites should by some means be released from their present functions or be forced to lease the land for agricultural production.

"We can only strongly recommend the municipality take action in this regard. Such action would be enthusiastically supported by environmental groups and scores of concerned individuals," Mallard said.

To ensure protection of vital farmland, he suggested council develop recommendations to the B.C. government which would ensure such land was carefully protected, and the land produce food for the local population.

Mallard recommended that council consider holding more public discussion on growth in the municipality before the plan was adopted.

He urged an end to sterile shopping centre development, calling instead for centres which would be "real community places."

He envisioned centres with gardens, walkways, open-air cafes, room for indoor and outdoor concerts and community activities.

"Let us have economical but esthetically desigable village centres," he urged. "Places where we can browse, meet people and recoup the sense of real community."

Mallard said he considered the plan a good one, much of which was worthy of supporting.

TV bomb in Israel – paper

GARDEN CITY, N.Y. (AP) — Published reports say Israel has developed its own television-guided "smart bomb" to replace similar U.S.-supplied weapons.

The Long Island newspaper Newsday said that U.S. military officials say the new weapon — called the Luz-1 — now is entering full production and all Israeli air force attack squadrons will be armed with it by the end of the year.

There was no Pentagon or state department comment on the published reports.

Aviation Week carried a "smart bomb" report last week.

Israeli government officials said they could not discuss the Luz-1, technically an air-to-ground guided missile.

Newsday said, however, that an Israeli military official confirmed its development and a general outline of the device's capabilities.

The newspaper says Pentagon officials said the new Israeli weapon marks another step in Israel's drive to become entirely self-sufficient in military arms.

New prize in history writing

OTTAWA (CP) — A $5,000 prize will be awarded each year for the next five years for the best book of Canadian history written in either French or English, the Manufacturers Life Insurance Co. has announced.

The award will be accompanied by specially-struck Sir John A. Macdonald Medal, commemorating the country's first prime minister and a foremost history-maker.

The prizes will be administered by the Canadian Historical Association, which will appoint judges.

E. J. Jackson, president, said the company is putting up the prize money because it believes the awards will promote greater understanding of the country's past.

Kmart
Gives Satisfaction Always!
Shop Monday, May 16th only • While quantities last • We reserve the right to limit quantities

DOLLAR SAVERS
savings with... KIMBERLEY CLARKE

KLEENEX FACIAL TISSUES
Soft facial tissues in your choice of 100's or 200's box. Box of 100 - White. Limit 3 per customer. Box of 200 - White and pastel shades. Limit 2 per customer.
100's K mart Price 3 FOR 1.00
200's K mart Price 2 FOR 1.17

KOTEX LIGHTDAYS PADS - 48's
Choose Kotex feminine pads for assured protection and comfort on those lighter days. Box of 48 pads. LIMIT 2 PER CUSTOMER.
K mart Price 1.79

KOTEX NEW FREEDOM MAXI PADS
Depend on Kotex New Freedom pads for maximum protection. Comfortable, beltless napkins with adhesive strip. Box of 30. LIMIT 2 PER CUSTOMER.
K mart Price 1.77

BOUTIQUE LUNCHEON NAPKINS
Pretty printed luncheon napkins that add a lively touch of colour to your table. Package of 75 napkins. LIMIT 2 PER CUSTOMER.
K mart Price 54¢

DELSEY TOILET TISSUE
Great value! 2 ply bathroom tissue that's baby powder soft! Choose from decorative shades in 4 roll packages. LIMIT 2 PER CUSTOMER.
K mart Price 97¢

KLEENEX PAPER TOWELS
Twin pack of absorbent Kleenex paper towels in your choice of White, Yellow, Blue or Orange. LIMIT 2 PKGS. PER CUSTOMER.
K mart Price 88¢

GROW GREEN GRASS SEED
For a greener, lush lawn. Your choice of two handy sizes.
2 LB. BAG K mart Price 1.47
5 LB. BAG K mart Price 3.17

6-8-6 FERTILIZER
6-8-6 fertilizer for all your lawn & garden needs. 40 lb. bag.
K mart Price 4.77

SQUIRREL PEANUT BUTTER
Creamy, smooth peanut butter is always a family favourite. 48 oz. jar.
K mart Price 1.89

HOT MEATLOAF SANDWICH
Hot meat loaf sandwich with rich Brown gravy, Golden Brown French Fries and a hot vegetable. Delicious!
K mart Price 1.00

RUBBERMAID CUTLERY TRAY
Handy cutlery trays in Avocado, Gold or White. Approx.: 12" x 14".
K mart Price 1.44

RUBBERMAID BATHTUB MAT
Decorative bathtub mats in Gold. Pink or Avocado. Approx.: 14" x 22½".
K mart Price 2.44

PLASTIC TOOL BOX
Break-resistant tool box with cantilever tray. Approx.: 11" x 5" x 3¾".
K mart Price 1.22

TERRY BATH TOWELS OR FACE CLOTHS
Thirsty Terry bath towels in colourful stripes, approx.: 20" x 40". Or, package of 4 soft face cloths in Jacquard pattern. Approx.: 11" x 11".
YOUR CHOICE 1.00 Each

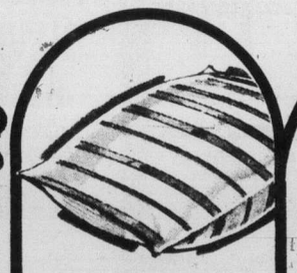

FEATHER AND FOAM PILLOW
Plump, 67% Polyurethane, 33% Chicken feather filling. Pink or Blue print. Approx.: 19" x 25".
K mart Price 3.00

WOMENS' & CHILDREN'S SANDALS
A. CHILDREN'S 4-banded adjustable sling sandal with Vinyl upper, bamboo insole & foam sole. 2-tone. Sizes: 9-3.
B. WOMENS' sling sandal with 3 adjustable bands. Bamboo insole, foam sole and soft Vinyl upper. 2-tone. Sizes: 5-10.
YOUR CHOICE 3.00 Ea.

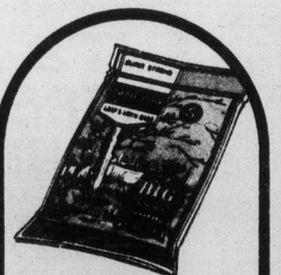

SANI-PAK LAWN BAGS
5 sturdy leaf and lawn bags per value package. Complete with twist ties. Approx.: 30" x 48".
K mart Price 77¢

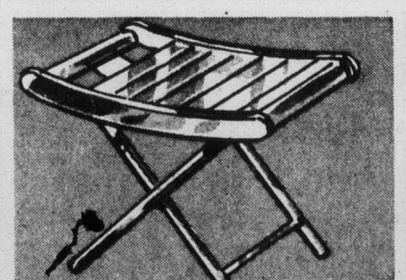

FOLDING CAMP STOOL IN HARDWOOD!
Comfortable folding stool is ideal for indoors and camping. Crafted from selected hardwood with highly polished finish. Approx. size: 13" x 11¼ x 13½".
K mart Price 4.00

UNIVERSITY HEIGHTS SHOPPING CENTRE
3986 SHELBOURNE, VICTORIA, B.C.

New American sound

By KING LEE
Colonist Reporter

Jazz is the only contribution the United States has made to the music world, right?

Wrong.

Have you forgotten about country music?

Country is now being called the "new American sound" and has fans in such diverse countries as Japan, Australia, Czechoslovakia, Venezeula, India, South Africa and Great Britian.

Not everybody can tell you whether a certain sound is "country" or not, and not even the stars of country music agree on a definition.

For instance, guitarist Chet Atkins, who is enshrined in country music's Hall of Fame in Nashville, Tennessee, says country music "is completely lacking in pretense. Its strength lies in its honesty and sincerity."

Waylon Jennings, the 1975 Country Music Award winner, says country music "is real . . . It's about people, their ups and downs, people singing the blues about their good times and their bad."

Although both jazz and country music originated in the rural areas of the U.S. south, country is considered the more "rural" of the two.

According to Daryl Dayton, a musicologist who has lectured extensively on American music, the upsurge in the popularity of country music began in the 1930s and the current upswing may be an extension of the nostalgia rage.

Recalling the start of the most famous country-music radio show in the world, Dayton said, "It all started in 1925 when the local radio station (WSM) broadcast the first 'Barn Dance.' Listeners were so receptive that WSM announced that instead of carrying the National Broadcasting Company's regular programs of 19th-century grand opera (conducted by the illustrous Walter Damrosch in New York, it would, henceforth, present only the Nashville style of opera — 'Grand Ole Opry' — meaning, of course, country music in all its forms."

The Grand Ole Opry celebrated its 50th anniversary in 1975, and has been carried every Saturday night on radio and television to every part of the U.S.

How big is country music today?

There are more than 300 record manufacturers' offices in Nashville alone and only New York beats Nashville for the number of records produced.

From the Jimmie Rodgers-Hank Williams era of "cowboy songs to current favorites such as Johnny Cash and Freddy Fender, the names of some of the "rock" stars must be now added.

John Denver, Olivia Newton-John and the Eagles have "crossed over" to the country side of modern music.

So if they don't "knock it," why should we?

Week in records

Top 20 in Victoria

This Week		Last Week
1. Lido Shuffle	Boz Scaggs	(4)
2. Hotel California	Eagles	(1)
3. Save It For A Rainy Day	Stephen Bishop	(2)
4. Sir Duke	Stevie Wonder	(10)
5. Don't Give Up On Us	David Soul	(3)
6. So In To You	Atlanta Rhythm Section	(9)
7. Rich Girl	Hall and Oates	(5)
8. When I Need You	Leo Sayer	(13)
9. Right Before Your Eyes	Ian Thomas	(6)
10. C'est Toujours a Recommencer	Toulouse	(15)
11. I Like Dreamin'	Kenny Nolan	(7)
12. Right Time Of The Night	Jennifer Warnes	(17)
13. Long Time	Boston	(8)
14. I've Got Love On My Mind	Natalie Cole	(20)
15. I'm Scared	Burton Cummings	(11)
16. Santa Maria	Trooper	(18)
17. Southern Nights	Glen Campbell	(14)
18. Don't Leave Me This Way	Thelma Houston	(19)
19. You Won't Dance With Me	April Wine	(N)
20. I'm Your Boogie Man	K.C. and Sunshine Band	(N)

(N) — denotes new entry onto Top 20.

Five perish in jet crash

LUSAKA, Zaambia (UPI) — A Boeing 707 cargo jet crashed and burned near Lusaka airport recently, killing all five crew members aboard, airport officials said.

Six patients die in fire

IWAKUNI, Japan (AP) — Fire gutted a two-storey section of a wood-frame hopsital, killing six patients and injuring six, police reported.

Reunited

Father Knows Best gang, clockwise from Robert Young, Jane Wyatt, Billy Gray, Lauren Chapin and Elinor Donahue get together tonight on NBC.

LOOKING FOR A
CHEAPSKATE?
HERE'S SOME ICE ADVICE!
"EARLY BIRD ICE SKATE" 7:00-8:30 a.m.
"SKATE INTO SHAPE" 5:00-6:00 p.m.
MONDAY THRU FRIDAY SESSIONS STARTING MAY 9th
oak Bay parks and recreation
5-4

ESQUIMALT SPORTS CENTRE
ROLLER SKATING
TONIGHT
7:30 to 10:00 p.m.
and every
WED., FRI., SAT. and SUN.
ROCK DANCE
THURS., MAY 26, 7:30 p.m.
STARRING, FROM VANCOUVER
"MR. NATIONAL"

G.R. PEARKES Arena 3100 TILLICUM 388-6664
ROLLER SKATING
FRIDAYS
7:30-9:30
SUNDAYS
7:30-9:30
SKATE RENTALS AVAILABLE
4-15

Tokaj Villa
HUNGARIAN RESTAURANT
MID-WEEK SPECIAL
MONDAY TO THURSDAY
CABBAGE ROLLS WITH PEROGIES, HUNGARIAN GOULASH SOUP AND TOSSED GREEN SALAD
ONLY $4.75 PER PERSON
RESERVATIONS
383-4732
1122 YATES ST.
Ample Free Parking
3-21

King's Den
655 DOUGLAS ST.
FULL DINING FACILITIES
OVERLOOKING THUNDERBIRD PARK
SPECIAL
FRI., SAT., SUN.
STEAK (FILET) AND LOBSTER (ATLANTIC)
$9.50
(PER PERSON)
SOUP or SALAD BAR, DESSERT and COFFEE INCLUDED
FOR RESERVATIONS
Phone 388-4488
LUNCHEON SPECIALS
Served Daily!
The Queen's Room, at the top of The Inn caters to weddings, banquets, parties, etc. Inquiries: Phone 388-4488.
5-13

ICE SKATING
at the oak Bay Recreation centre
SKATE INTO SHAPE
Monday thru Friday, 5-6 p.m.
for further information please dial
595-swim
5-14

ESCAPE UNDER
SAIL
IS FINALLY HERE!
A Full Length, Full Color, Multiple Sound Track 16mm Motion Picture.
Produced and directed by Cinematographer Karl Begrich.
A Fun-filled dream cruise with Dulcinea to the South Pacific. If you have ever dreamed of sailing off in search of a South Sea paradise, this film is for you and your family.
McPHERSON PLAYHOUSE
TUES., MAY 17 — 8 P.M.
Tickets available at the McPherson Playhouse Box Office — Hillside Mall
4-30 ALL SEATS RESERVED — $3.50

VICTORIA OPERATIC SOCIETY
will be holding
AUDITIONS
for its December 1977 production of
DIE FLEDERMAUS
(English Version)
STAGE DIRECTOR — Cliff Clarke
MUSIC DIRECTOR — Robert Cooper
AT SERVETUS HALL
106 Superior St., Victoria
ON WEDNESDAY, MAY 18
from 7 P.M. ON
All parts open, this Audition is for both chorus and principals.
All people auditioning must come with a prepared musical number to sing, and provide their own sheet music.
For further information contact:
Linda Robertson — 384-8639 Bill Johnson — 383-1696
Evenings after 5 p.m.

BARBECUE SPARERIBS
and
ALASKA KING CRAB LEGS
Monday and Tuesday Only
Served with drawn butter
Minestrone soup
Salad bar
Rice or Potatoes
Vegetable
Chocolate mousse
7.95 Per Person
Felice's DINING LOUNGE
Live Entertainment Thurs., Fri., Sat.
Gourmet meals elegantly served in luxury surroundings
LUNCH: MON.-FRI., 11:30-2:30
DINNER: DAILY, 5:30-11:30 P.M.
1218 Wharf, Hartwig Court — enter parking lot past wharf at bottom of YATES Street.
Reservations Please: 385-4497
4-16
watch the inner harbour over lunch, over dinner

VANCOUVER COLLEGE
LITTLE FLOWER ACADEMY
present
THE MUSIC MAN
McPherson Playhouse
MAY 20-21 at 8:00 P.M.
Tickets Available from the Theatre
Prices $2.75-$4.25

Brentwood Inn
7172 Brentwood Drive
Brentwood Bay
Vancouver Island
NEXT TO MILL BAY FERRY
WEDNESDAY, MAY 18
LIVE WHOLE ATLANTIC LOBSTER
Lobster Dinner including Salad Bar and Dessert
$10.95 per person
Reservations 652-2413
5-15

G.S. promotions proudly presents
WED. JUNE 1st
IN CONCERT
Oscar Peterson
WITH GUEST ATTRACTION:
THE PAUL MASCIOLI BIG BAND
ROYAL THEATRE — 7 & 9:30 p.m.
Tickets: $6, $7, $8 available at
Memorial Arena & Hillside Shopping Centre
a production of Prestige Entertainment Agencies Ltd.
"Victoria's Oldest Agency"
5-14

Tanya
IN CONCERT AT ROYAL THEATRE
FRIDAY, JUNE 10th—9:00
TICKETS HILLSIDE MALL & ARENA

IT'S FUN FOR ALL!
FAIR '77
JAYCEES
MAY 16th-21st
HAVE A GREAT WEEK AT THE FAIR
★ Great Entertainment
★ Great Rides
★ Kiddies Theatre
(2 SHOWS DAILY AND 3 ON SATURDAY)
PLENTY OF FUN
FOR THE WHOLE FAMILY
AT THE MEMORIAL ARENA
FEATURING NIGHTLY AT 8:00
FRIDAY AND SATURDAY
at 6:00 and 8:00
B. J. THOMAS
"RAINDROPS KEEP FALLING ON MY HEAD"
MEET ME AT THE FAIR!
5-13

Dine in Class
at
GEORGE'S BAVARIAN DINING LOUNGE
OPEN SUNDAYS
Dining from 5 p.m. to 10 p.m.
AMPLE FREE PARKING
RESERVATIONS ADVISABLE
CHARGEX
GEORGE'S BAVARIAN DINING LOUNGE
1021 Pandora Ave., Victoria 383-7121

IT'S HERE MAN!
CKDA AND SUMMER OF '7 PRESENTS
SOMETHING NEW!
ROCK FESTIVAL ON THE GREEN
LISTEN TO THE SOUNDS OF
★VOYAGE ★STREET WALKER ★VINTAGE ROCK & ROLL BAND
and SPECIAL GUESTS FROM VANCOUVER ★ BLACKSMITH ★
5 HOURS OF CONTINUOUS MUSIC
ROYAL ATHLETIC PARK — SUN., JUNE 5
(If rain out, Memorial Arena)
2 P.M.-7 P.M.
Advance tickets only $3.00, at door $4.00
Now on sale at Arena box office and Hillside Mall.
5-14
A PRESTIGE ENTERTAINMENT AGENCY PRODUCTION

GM engines probed

WASHINGTON (AP) — The U.S. Federal Trade Commission has ordered a formal investigation into General Motor's substitution of engines in several of GM cars.

The investigation also will inquire into the adequacy of GM's recent offer to about 128,000 owners of 1977 Oldsmobiles, Buicks and Pontiacs equipped with a Chevrolet engine, the FTC said.

Lawsuits have been filed by Buick, Oldsmobile and Pontiac owners who found their cars had Chevrolet engines. Various states also are conducting investigations.

Entertainment Guide

BUTCHART GARDENS . . . Gorgeous blooms, magnificently displayed . . . "Springtime '77" is now in full swing, lovelier than ever before . . . 35 acres of incredible beauty, romantically illuminated after dark . . . 6 gardens in one: Fabulous Sunken Garden . . . English Rose . . . stately Italian . . . quaint Japanese . . . Lake Garden featuring the Spectacular Ross Fountains in their majestic "Ballet To The Stars" . . . the Stage Show Garden. Plus the Schizanthus Bower, Show Greenhouse, fascinating Seed and Gift Shop, and the newly installed Dolphin Fountain.

BUTCHART GARDENS FLORAL RESTAURANT open every day 11 a.m. to 7 p.m, serving delicious lunches, afternoon teas and delightful buffet suppers. Coffee bar always open.

BUTCHART GARDENS ROMANTIC NIGHT LIGHTING . . . As darkness takes over, a thousand hidden lights combine with the moon and stars, the hills, trees and shrubs, lakes, lily ponds and fountains, to create a fairyland, softly scented by the flowers. Unusual! Grand! Indescribable! Featuring the SUNKEN GARDEN and the ROSS FOUNTAINS IN THEIR MAJESTIC "BALLET TO THE STARS".

BUTCHART GARDENS . . . Open every day of the year. Now 9 a.m. to 10 p.m. Most gracious and appreciated way to entertain your out-of-town-guests.

BUTCHART GARDENS ENTERTAINMENT — The 'Butchart Gardeners" every evening 6:45 to 8:45 followed by Walt Disney Cartoons.

THE OLD FORGE CABARET — Featuring live dance music played by the Brothers Forbes and Friends. Open 6 nights a week — located at the Strathcona Hotel, 919 Douglas St., 383-7137. Also, featuring 2 large discotheques — British Columbia's largest night-life centre.

—AP

Hitch in show

Dolly Parton, queen of country music, hitches up her britches during rehearsal at Bottom Line, Greenwich Village nightspot. She was preparing for opening of show Thursday night.

Final FBI report submitted

No Hughes' prints on will

LAS VEGAS, Nev. (UPI) — Eight fingerprints and two palm prints found on the so-called "Mormon will" indicate neither Howard Hughes nor former Utah service station attendant Melvin Dummar touched the document, state Attorney-General Robert List has told a Nevada court.

Attorney Harold Rhoden told the court that fingerprints were not always left on paper when touched. Rhoden is a substitute executor for former Hughes aide Noah Dietrich and is attempting to prove the three page, handwritten document is a valid Hughes will.

List gave district Judge Keith Hayes a final report Friday on findings by the FBI. The agency has been conducting various scientific tests on the "will" since December.

The FBI findings concluded:

● The will represented "an unskilled attempt to copy writings of Howard R. Hughes."

● The lined yellow paper the will is written on is too common to be traced.

● The will was written with ballpoint pen ink manufactured between 1959 and 1970.

● Ink used to make a postmark-line stamp on the back of the envelope with a Pitney-Bowes machine used a stamp pad with the manufactured by the Sanford Ink Co. and the ink was in existence in 1968 and is still being produced.

● The will had eight fingerprints and two palm prints on it. All the prints were traced to persons who handled the document after it was filed with the court. However, List said, one palm print was not yet indentified.

The attorney-general told reporters after the probate hearing Friday that the state was continuing to investigate the possibility of a criminal prosecution.

He declined to give the court a list of persons whose prints were used as comparisons with those prints found on the document but said "it did not have the prints of Mr. Hughes or Dummar."

Dummar is a beneficiary in the "Mormon will" along with Hughes aides, relatives, universities and charities. His fingerprints were found on an outside envelope which contained the will.

EXIT THE DRAGON ENTER THE TIGER
BRUCE LEE . . . his death avenged by BRUCE LI — THE NEW MARTIAL ARTS MASTER AT 7:00 & 9:00
RESTRICTED LIMITED ADMISSION
Warning: frequent violent scenes. (B.C. Director)
TOWNE 382-5922 DOUGLAS AT HUMBOLDT

DUNCAN DRIVE-IN 746-7695
"THE PINK PANTHER STRIKES AGAIN & "HARRY IN MY POCKET"
MATURE GATES 8:00, SHOW 8:30

GLENDA JACKSON MELINA MERCOURI GERALDINE PAGE SANDY DENNIS
Thee outrageous comedy! "NASTY HABITS"
MATURE: Could be offensive on religious grounds. (B.C. Director)
odeon 1 780 YATES STREET 383-0513
MATINEES SUN. 1:30, 3:05, 5:05 NIGHTLY 7:10, 9:10

IS IT A DEMON? THE CAR
odeon 2 780 YATES STREET 383-0513
MATURE: some frightening scenes. —(B.C. Director)
MATINEES SUN. 1:30, 3:05, 5:05 NIGHTLY 7:15, 9:10

PAUL NEWMAN in SLAP SHOT
"Uproarious as well as irreverent..." (Bob Thomas, ASSOCIATED PRESS)
RESTRICTED NO ADMITTANCE TO PERSONS UNDER 18
WARNING: Violence and coarse language. (B.C. Director)
haida 908 YATES STREET 383-4270
NOW IN THE 5TH WEEK! MATINEES FRI., SAT., SUN. 1:45, 4:20 NIGHTLY 7:05, 9:20

7:10, 9:10 THE CONFESSIONAL
COUNTING HOUSE 1 BROAD AT BROUGHTON 383-2424
RESTRICTED WARNING: Some frightening and gory scenes. (B.C. Director)

STREISAND KRISTOFFERSON "A STAR IS BORN"
COUNTING HOUSE 2 BROAD AT BROUGHTON 383-2424
MATURE: Coarse language throughout. (B.C. Director)
NIGHTLY 7:00, 9:10

Family Style DINING
"A New Look But The Same Fine Food at Reasonable Prices!"
SCOTT'S RESTAURANT 650 Yates at Douglas
OPEN 24 HRS. EVERY DAY

SEE-HEAR-DANCE
MOMS and DADS
SAT., JUNE 11th 9 p.m.
ESQUIMALT SPORTS CENTRE
TICKETS NOW ON SALE
$7.00 PER COUPLE
MAIL OR PHONE ORDERS ACCEPTED 386-3261
1151 ESQUIMALT RD. VICTORIA, B.C. 5-8

JHARNA-KALA
Innervisions of a Great Yogi
MAY 14-28
Come and see blazing colour and dynamic form in the paintings of C.K.G. (SRI CHINMOY)
At the Jharna-Kala Gallery
From 10-9 Daily
824 Johnson St. Information 385-0921
5-14

EARLY BIRD ICE SKATE
NOW
MONDAY to FRIDAY
7:00 to 8:30 a.m.
at the oak bay recreation centre
for further information please dial
595-SWIM
5-14
oak bay parks and recreation

DINING WITH A DIFFERENCE
Gay Nineties Spare Rib House
KEN PEAKER and ROLLY McINTOSH
Play your SING-A-LONG MUSIC
A SPARKLING ATMOSPHERE for PERSONALIZED MUSICAL HAPPENINGS
World-famous SPARERIBS — Full dinner menu
825 BURDETT — CHERRY BANK HOTEL 385-5380
1-7

Raven's FINE DINING LOUNGE
SPECIAL SUNDAY EVENING
BUFFET THIS SUN., MAY 15th
5 to 9 p.m.
REGULAR SUNDAY BUFFET BRUNCH (EVERY SUNDAY) 11:30 to 2:30
★COMING EVENTS★
SWIFTSURE WEEKEND, MAY 29
SUNDAY EVENING BUFFET 5 to 9 p.m.
MAKE YOUR RESERVATIONS NOW — 386-7444
Raven's FINE DINING LOUNGE
Free underground parking
Reservations recommended
Harbour Towers 345 Quebec St., 386-7444
Victoria's Newest Inner Harbour Landmark
5-14

Victoria Theatre Guild presents
"LOVERS"
a play in 2 parts by Brian Friel
'Winners' — directed by Denis Johnston 'Loosers' — directed by Jutta Woodland
at LANGHAM COURT THEATRE 8:15 p.m.
TONIGHT through MAY 21
Tickets $3. Students & OAP's $2 (Mon. thru Thurs. only)
Box Office at Eaton's. 10 a.m.-4 p.m. daily. PHONE 382-7141

The fear is spreading!
THE CASSANDRA CROSSING
plus!
MATURE Parents—some frightening scenes. —(B.C. Director).
Innocence and fury don't mix. They explode!
BO SVENSON · ROBERT CULP
BREAKING POINT
MATURE: Some violent scenes. —(B.C. Director).
ONE COMPLETE SHOW NITELY AT 7:00
BREAKING POINT—7:00
CASSANDRA CROSSING—8:40
foxcinema quadra at hillside 382-3370

MUHAMMAD ALI IN "THE GREATEST"
starring:
Ernest Borgnine, Paul Winfield, Dina Merrill, Ben Johnson, John Marley, Annazette Chase
IS COMING SOON!

LET'S ROLLER SKATE at The oak bay recreation centre
"ROLLER SKADIUM"
Skate Rentals included in Admissions during:
TINY TOTS Wed. 1-2:30 p.m.
EVERYONE Tues. 3:30-5:00 p.m.
WELCOME Wed. 3:30-5:00 p.m.
For further programme information please dial
595-swim
5-14

shorts restaurant
Harbour Square
910 Government 388-7333
OVERLOOKING VICTORIA'S BEAUTIFUL INNER HARBOUR
NOW OPEN
● BREAKFAST ● LUNCH ● DINNER
SUNDAY, MAY 15th SPECIAL
ROAST TURKEY $4.25 PER PERSON
Soup, Dessert and Coffee included
MALL ENTRANCES ON GOVERNMENT AND WHARF ST. ARE OPEN
5-14

Bartholomews GRILL
FAMILY SMORGASBORD
SUNDAY NIGHTS 5 P.M.-10 P.M.
$7.50 PER PERSON
½ PRICE CHILDREN UNDER 11
EXECUTIVE HOUSE 777 DOUGLAS — 386-6789
RESERVATIONS RECOMMENDED
5-14

VICTORIAN DAYS AIR RALLY
sponsored by victoria flying club
P.O. BOX 2069, SIDNEY B.C. V8L 3S3
may 21, 1977
victoria international airport
PRIZES SPONSORED BY:
Butler Bros. | McLaren Construction
B. C. Auto Wrecking | Goodwill Bottling
Inkster Aircraft | Farmer Construction
Viking Air | Bill's Photo Supply
Victoria Flying Services | Griffiths Avionics Ltd.
Airport Travelodge | Waddling Dog
Tilden Rent-a-Car | P. J. Novelty
Gayron Enterprises | Vancouver Island Helicopter
Harrison Aircraft Maintenance
5-14 PUBLIC WELCOME

We invite you to the opening of an exhibition of pottery by
PAT WEBBER
Monday, May 16th at 8 p.m.
Reception and chance to meet Pat Webber
Exhibition continues through May 29th
Watch for appearance on Arts Calendar, Ch. 10, May 15th and 18th
THE MAPLES GALLERY
CORNER WEST SAANICH AND KEATING X RDS. BRENTWOOD BAY, B.C. 652-2102
5-14

CINEMA SHOWCASE
THREE ACADEMY AWARDS! "ROCKY"
CAPITOL 805 Yates 384-6811
SUN.—2:55, 4:55, 7:00 & 9:05 NIGHTLY — 7:00 & 9:05 MATURE
GEORGE C. SCOTT IN . . . Paramount Pictures Presents "Islands in the Stream"
OAK BAY 2194 Oak Bay Avenue 598-2213
MATURE NIGHTLY 7:00 & 9:05
SECOND WEEK! SUN. — 1:30, 3:15, 5:05 7:15 & 9:20 NIGHTLY AT — 7:15 & 9:20
ROYAL 805 Broughton 383-9711
MONTY PYTHON'S JABBERWOCKY A FILM BY TERRY GILLIAM
MATURE. Warning: occasional gory scenes.—R. W. McDonald, B.C. Director
WOODY ALLEN IN "ANNIE HALL"
SUNDAY — 1:40, 3:30, 5:25, 7:20 & 9:25 NIGHTLY — 7:20 & 9:25
CORONET 836 Yates 383-6464
MATURE
DOUBLE TROUBLE! GATES — 8:30 SHOW — 9:00
TILLICUM DRIVE-IN Burnside at Tillicum 382-7531
CLINT EASTWOOD IN "THE ENFORCER" & "DIRTY HARRY"
RESTRICTED Warning: brutal violence throughout. — R. W. McDonald, B.C. Director.

—Colonist photos by Alex Barta

Rough diamonds

Game of spit beats selling handkerchiefs in street for these young cast members of Lambrick Park high school production of full-length musical Oliver. Three-day run of show ends tonight, curtain 7:30, in Oak Bay junior secondary school auditorium, 2101 Cadboro Bay. Intent on dealings are, left to right, Monica McAuley, Rhea Springer, Laura McAuley, Julie McAuley and Cheryl Cave. Below, Linda Nash touches up makeup for role of flower seller.

OXFORD FOODS
271 COOK STREET
Open Daily 9-9, Saturday 9-7, Sunday 10-6
PRICES EFFECTIVE:
Sun., May 15 to Tues., May 17
We Reserve The Right to Limit Quantities

MAPLE LEAF BACON lb. 1.29
FLEISCHMANN CORN OIL MARGARINE 2-lb. pkg. 1.69
PACIFIC CANNED MILK 2 tall tins 69¢
AYLMER TOMATO JUICE 48-oz. tin 59¢
McCOLL CANADA NO. 1 CREAMED WHITE HONEY 2-lb. ctn. 1.49
DELMONTE FRUIT COCKTAIL 28-oz. tin 69¢
DAD'S CHOCOLATE CHIP COOKIES 16-oz. pkt. 79¢
SUNLIGHT DISH LIQUID 32-oz. btl. 89¢

Cash lack not to blame for film attendance sag

CANNES, France (UPI) — Italian movie director Roberto Rossellini, chairman of the 1977 Cannes Film Festival jury, said Saturday the blame for sagging movie attendance does not rest in the industry's lack of money, but elsewhere.

"The film industry, which has always functioned according to commercial codes, has failed — the drop in attendance figures proves it," Rossellini said. "That means the reasons for the crisis lie somewhere other than in the economies."

Rosselini is sponsoring a two-day seminar to explore why movie audiences are declining.

"We shall hold discussions with philosophers, writers, sociologists, law professors, what I call representative members of the film-going audience, although more articulate than the general public," he said.

Asked why the seminar did not include film producers and investors, he said, "I think it is insane to think first in economic terms. There is nothing more uneconomic than to buy medicine if you are sick.

Two official selections for the 1977 festival were screened Saturday. They were:

● "J. A. Martin, Photographer, a Canadian entry by Quebec director Jean Beaudin.

● Iphegenia, directed by Greece's Michel Cacoyannis.

Wildlife report supported

WILLIAMS LAKE, B.C. (CP) — Sam Bawlf, recently-appointed provincial minister of recreation and conservation, has told the B.C. Wildlife Federation convention that he generally agrees with W. W. Mair's review of the fish and wildlife branch.

The hitherto secret report, referred to by Bawlf, was ordered by the minister's predecessor, Grace McCarthy, then and now the minister of tourism.

Mair, an ecologist and environmentalist of Canada-wide status, started the study late last summer and completed it a month ago.

Bawlf, in a 40-minute talk Friday, said he rejected the idea of merging the fish and wildlife branch with the forestry department, a recently rumored idea viewed with apprehension by branch and federation officials.

He said he generally agreed with the Mair report and admitted it closely follows recommendations by the federation on future fish and wildlife policy.

Bawlf said both recommend regulation of the use of the resource by sportsmen, tempered or shared by other users.

The Mair report recommends a balance among competing uses of land and water resources and implies hunters will have to share with hikers, picnickers and the like.

Mair recommends that all the best wildlife acts in Canada be studied, with a view to updating the B.C. Wildlife Act within two years. He recommends reducing the number of provincial management zones.

All promotions in the branch would be based on potential management ability, not necessarily on scientific knowledge.

Own a piece of the point!

Laurel Point—a part of the skyline of Victoria—a part of the inner harbour—and, apart from the rest. Superb condominium suites, in 37 different floorplans—because variety is the spice of life, and luxury is what you're looking for. Look no further.
$60,000 to $155,000

OPEN SUNDAYS
Weekdays: 1:00 to 8:00 p.m.
Weekends: 1:00 to 7:00 p.m.
225 Belleville Street
Phone 386-7752

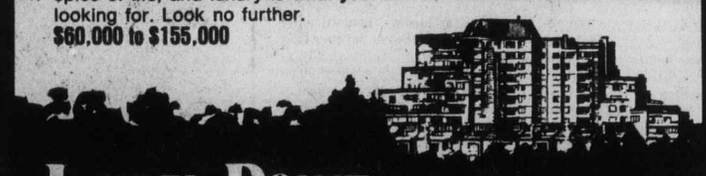

LAUREL POINT
A development of Canadian Freehold Properties Ltd.

VICTORIA DODGE CHRYSLER

Spring Tune Up SPECIAL!
4-CYL. 30.95
6-CYL. 37.95
8-CYL. 40.95
PARTS INCLUDED (+ TAX)
• Compression test
• Replace spark plugs
• Replace points and condenser
• Check and adjust drivebelts
• OFFER GOOD UNTIL MAY 15
• Test and service battery
• Pressure test cooling system
• Scope test and adjust engine according to specifications
384-8174
VICTORIA DODGE CHRYSLER
819 YATES ST.—SERVICE DEPARTMENT (D.L. D00867A) 4-17

Now you can get A FIVE-YEAR RATE on a TWO-YEAR DEPOSIT
9%
If you are 55 or over, you qualify for all the advantages of our Prime 55 account. Like receiving an additional ¼% interest on saving certificates. Our regular 2-year certificate at 8¾%, then becomes 9% for Prime 55. Interest is paid monthly on deposits of $5,000 or more and your money is available prior to maturity, should the need arise.
All deposits fully guaranteed, without limit.
Prime rates, prime benefits, and prime service for people in the Prime of Life.
See us and discover the many other features that make our Prime 55 account better than money in the bank.
PRIME 55
WESTCOAST SAVINGS CREDIT UNION
Victoria 386-6355 | Oak Bay 595-1432 | Esquimalt 388-7171 | Colwood 478-5534 | Sooke 642-5233
Open Tuesday through Saturday
5-14

Come to Bedding Plant Land — where you'll find the largest selection of top-quality bedding plants — the quality you'd expect from Cedar Hill Nursery. Over 2½ acres of high quality stock. We sell beauty for your garden: evergreens, flowering shrubs, potted roses, rhododendrons and azaleas in bloom, colorful hanging baskets, shade and flowering trees, fertilizers, etc.

OPEN 7 DAYS A WEEK
9-5:30 Daily,
10-5 Sunday

Cedar Hill
NURSERY and GARDEN CENTER
1551 Cedar Hill Cross Road
(Half Block West of Shelbourne)
CHARGEX

Computers to catch cheaters

TORONTO (CP) — The Globe and Mail says the federal government plans to use computers to catch unemployment cheaters and illegal immigrants.

In an Ottawa story, the newspaper quotes unnamed officials as saying a requirement that employers notify Canada Manpower every time they hire somebody would give the department up-to-date computerized information on workers who change jobs or are hired for the first time.

Tribute from 20 daughters

As body of slain polygamist leader Dr. Rulon Allred lay in state at high school auditorium in Salt Lake City Saturday, his 20 daughters sang last farewell. Sixteen sons of 71-year-old naturopathic physician sang in another chorus. Two women shot Allred to death in his office Tuesday. From left on stand are: Louis Allred, a son; Leon Jessop, nephew; Marvin Allred, brother and Beth Jessop, sister.

Unopposed troops push on

Zaireans claim war won

KASAJI, Zaire (Reuter) — The Zaire army declared Saturday its nine-week war with rebels in the mineral-rich province of Shaba is virtually over.

Zaire's troops are pushing west virtually unopposed toward the Angolan border after capturing this stratetic town from the insurgents, a military spokesman said.

The rebels are former gendarms who the government says invaded Shaba—formerly Katanga—from Angola with help from Cuba and the Soviet Union. The three Communist countries all deny the charge.

The military spokesman told reporters here Saturday: "Now that we have Kasaji, the Shaba war is virtually over."

President Mobuto Sese Seko flew to Kasaji on Saturday from his headquarters at Kolwezi, 170 miles east of here to review his troops and inspect prisoners. The official news agency AZAP said one of the three prisoners is an Angolan.

Kasaji was almost deserted Saturday. The only sign of its 3,700 people was a colony of 26 lepers.

Insurgent forces, who have been retreating for about three weeks, fled without a fight after air strikes by Zaire's Mirage jet combat planes, official accounts claimed, and government forces captured the town two days ago.

Shops stood empty in the main street but reporters saw only four damaged houses.

A mission and manganese-producing town, Kasaji was a main objective of government troops in their campaign against the rebels.

The town is about 80 miles east of the Angolan border, and stands at an important crossroads. It is the last important settlement before the border village of Dilolo.

Three wounded

Guerrillas attack Rhodesian camp

SALISBURY, Rhodesia (UPI) — A band of black nationalist guerrillas Saturday attacked a military base camp deep in Rhodesia with small arms and mortar fire, slightly wounding three men and causing minor damage to buildings.

A military communique said a hunt for the guerrillas was launched soon after the 15 minute early morning attack on the Gokwe camp, 145 miles west of Salisbury and 130 miles from the Zambian border.

The communique said a police sergeant and two black men were slightly wounded while "only slight damage was caused to buildings."

Saturday's Rhodesian newspapers reported that a freight train Thursday detonated an explosive device planted by guerrillas in the Bellevue suburb of Bulawayso, Rhodesia's second largest city after Salisbury.

The explosion slightly damaged the locomotive and a stretch of railroad track and rattled the windows of homes some 400 yards away, the newspapers said. No other details were available.

The Gokwe camp is home base for national policemen, who carries out combat duty, and paramilitary members of the Internal Affairs Ministry.

The attack came in the wake of reports by Rhodesian intelligence experts that a fresh wave of Zambia-based guerrillas is filtering into the country.

Alberta halts hospital push

EDMONTON (CP) — The Alberta government has imposed a freeze on hospital construction to curb what it called unacceptable cost increases because of lavish projects.

South African visit out for Young?

LISBON (AP) — Andrew Young, U.S. ambassador to the United Nations, may decide against visiting South Africa later this month because the government there is setting "a lot of stringent conditions" and Young would not want to go as "an honorary white man," an aide said Saturday.

The black envoy's executive assistant, Stony Cooks — also a black — said: "Andrew Young is a cabinet officer. He is not a 'colored representative,' but the U.S. representative to the United Nations."

Hands off Africa, warn U.K., U.S.

TEHRAN, Iran (UPI) — Warning that Africa bore the seeds of a conflict that could involve East and West, the U.S. and Britain Saturday advised outside powers to steer clear of African violence.

U.S. State Secretary Cyrus Vance, speaking to the Central Treaty Organization's council of ministers, said: "In Zaire and the horn of Africa, my government has operated on the principle that African problems would be resolved peacefully in an African context.

"We are opposed to the use of forces by external powers to bring about change in Africa."

British Foreign Secretary David Owen said: "today, Africa, perhaps more than any other continent is of concern to us. In Rhodesia, Namibia, Zaire and Ethiopia, we see the seeds of violent conflict.

"Grave dangers will result from the continued escalation of the violence . . . (including) a serious risk that the conflict would bring in other powers and bring about a serious confrontation between East and West."

Both were apparently referring to recent Soviet involvement in Ethiopia and in the supplying of insurgents fighting in Zaire and Rhodesia.

In Lisbon, U.S. Vice-President Walter Mondale, who flew to Portugal on a democracy-bolstering mission, urged South Africa Saturday to move toward "full participation" by blacks in its society.

Mondale told reporters aboard Air Force Two he will tell South Africa Prime Minister John Vorster when they meet May 19-20 in Vienna, that the United States abhors regimes that denie political rights to some of their citizens.

He will explain "what our policy now is . . . our deep commitment to human rights and our objection to discrimination and systems which deny full participation to all citizens," Mondale said.

Clouds cool forest fires

Cool, cloudy weather held forest fires in check during the past week although 24 new blazes were reported.

Fires recorded to date this year total 243 compared with 216 for the same period last year. The Nelson district has reported 93 fires and the Kamloops district 76.

Fire fighting costs this year have cost $182,500. There are 26 fires still burning in the province but none is rated as serious.

Engagements, Weddings and Anniversaries

♥ ♥ ♥

Engagements

Moore-Madden

Mr and Mrs. V J. Madden, 2576 Margate Ave., wish to announce the forthcoming marriage of their son Richard V Madden, to Catherine Moore, Vancouver

The wedding will take place June 25, 1977, at 3 p.m. in Chown Memorial Church, Vancouver. The reception will follow at the Arbutus Club, Vancouver The couple will leave the same day for Alaska Cruise for their honeymoon

♥ ♥ ♥

Klootwyk—Swanson

Mr and Mrs G. H Klootwyk, 4087 Carey Road, Victoria, wish to announce the forthcoming marriage of their daughter, Elizabeth Pauline, to Lawrence Craig Swanson.

The wedding will take place Saturday, May 21st, 1977, at 1 p.m. in the First Christian Reformed Church, 661 Agnes St., Victoria, Rev. P W. DeBruyne officiating.

The couple will reside in the U.S.A

♥ ♥ ♥

Thomas—Robertson

Mr. and Mrs. Herbert Thomas of Port Hardy, B.C., are pleased to announce the forthcoming marriage of their daughter, Patricia Gail, to Mr Bruce Ian Robertson, son of Mrs Jacqueline Robertson, Victoria, B.C

The wedding will take place Saturday, May 21, 1977, at 6 p.m. in St Matthias Church, 600 Richmond Ave., Victoria, B.C., Canon W. E. Greenhalgh officiating.

♥ ♥ ♥

Redford-Lee

Mr and Mrs. Wm. Redford, 321 Foul Bay Road, are pleased to announce the forthcoming marriage of their eldest daughter, Rosemerrie Eileen, to Norman Arthur, son of Mr and Mrs. R. E. Lee, 2048 Crescent Road.

The wedding will take place Saturday, July 2, 1977, at 2 p.m. in St Matthias Anglican Church, Canon W. E. Greenhalgh officiating.

♥ ♥ ♥

Gill — Speller

Mr. and Mrs. Victor A. Gill, 3568 Quadra St., are pleased to announce the engagement of their youngest daughter Sheila Margaret, to David Norman Speller, son of Mr and Mrs. Roy Speller, 114 Cadillac Ave.

The wedding will take place July 8, 1977, in Emanuel Baptist Church, at 6 p.m.

♥ ♥ ♥

Davis—Couch

Mr and Mrs. Dick Davis, 1174 Rhoda Lane, Victoria, are pleased to announce the engagement of their elder daughter, Diane Elizabeth, to Donald Percy Couch, son of Mr and Mrs Harry Couch, 3826 Epsom Drive, Victoria.

The wedding will take place Saturday, June 11, 1977, at 7 p.m. in St. Luke's Anglican Church with Archdeacon Charles Wolff officiating.

♥ ♥ ♥

Varley-Levis

Mr and Mrs. William Richard Varley, 519 Elkwood Road, Victoria, are pleased to announce the engagement of their daughter Karen Lee, to Mr William Robert Levis, son of Dr and Mrs. William H. Levis, Victoria, B.C.

The wedding will take place Saturday, May 28, 1977, at 6:30 p.m. in Cadboro United Church, Rev Jack Wood officiating.

♥ ♥ ♥

Botelho-Jeffrey

Mr and Mrs. Serafim Botelho, 1701 Stanley Ave., Victoria, are pleased to announce the engagement of their eldest daughter Elmira Maria Botelho, to Mr David Allan Jeffrey, eldest son of Mr and Mrs. Allan Jeffrey, Victoria, B.C.

The wedding will take place Saturday, June 4, 1977, at 6 p.m. in St Patrick's Parish, Father Jackson officiating.

♥ ♥ ♥

Burdge — Hamilton

Mrs. F W. Burdge, 818 Beckwith Avenue, is pleased to announce the engagement of her daughter, Frances Mable, to Mr Cecil Hamilton of Sydney, Australia.

The wedding will take place on Saturday, June 4, 1977, at Westview Gospel Chapel, Victoria, B.C., at 7:30 p.m.

♥ ♥ ♥

Weddings

Rosson — Anderson

St. Patrick's Catholic Church was he scene of a candlelight, double-ring ceremony, on April 15, 1977, when Father Jackson and Rev Gordon Walker united in marriage Nancy Karen, eldest daughter of Mr and Mrs. R. Anderson, Courtenay, and Richard Ronald Rosson, son of Mr and Mrs Frank Rosson, Victoria.

The bride, given in marriage by her father and mother, wore an elegant, Victorian styled wedding gown of silk organza over taffeta. Her fingertip veil misted from a lace headpiece which she wore at her confirmation, thus completing the picture of a radiant and beautiful bride. Her bouquet was of Sonia roses baby s breath and stephanotis. Her matron of honour, Heather Anderson of Toronto, and bridesmaids, Christina, Coleen and Charlene, sisters of the bride, wore identical gowns of coral crepe with floral organza capes, and carried colonial bouquets of yellow roses and white daisies. The groom's niece, Shannon Eby, as junior bridesmaid, was dressed in an A-line coral dress, and carried a basket of yellow roses. The groom was attended by Mr, Peter Jonsson as best man. Mr Ron Howlett, Mr. Bob Codwallader, Mr Craig Anderson and Mr Bruce Price, served as ushers. The bride's mother wore a floor length gown of blue crepe with matching cape, and a corsage of pink rosebuds. The groom s mother's gown was coral crepe with a corsage of yellow roses

The reception, attended by friends and relatives, was held at McMorran's Pavillion, which was decorated with floral arrangements and lighted candelabras. The toast to the bride was proposed by Byron Bearnes, a friend of the bride and her family Out of town guests were from Toronto, Vancouver Haney, Courtenay, and Parksville.

The happy couple left for a honeymoon in Hawaii, and will reside in Victoria.

♥ ♥ ♥

Howarth — Holms

Jill Linda Holms, daughter of Mr. and Mrs W Gordon Holms, exchanged marriage vows with Randle Howarth, son of Mr G. Hewarth of Costa Rica, and Mrs. G. C. Hacker, of Abbotsford, B.C.

The ceremony was performed in Metropolitan United Church, Victoria, on Saturday, May 14, 1977. Rev Laura Butler officiated.

♥ ♥ ♥

Wilzewski — Wicentowich

On Friday, May 6, 1977, at Royal Roads Military College, Deborah lane, only daughter of Mr and Mrs. James Wicentowich, exchanged vows with Sub-Lieutenant Hubert Wilzewski, elder son of Mr and Mrs. Frank Wilzewski of Drumheller, Alberta. Captain Foster B. Jenkins officiated.

♥ ♥ ♥

Bigsby — Recchi

Mr and Mrs. H. J. Bigsby announce the marriage of their son, Stephen Alan, to Elisabetta Recchi. The wedding was celebrated by Father Giordano Lombardi, May 14, 1977, in the parish church of San Rocco, in Portofino Vetta, Italy

Attending the wedding from Canada were the groom's parents, Harry and Dorothy; also brother and sister-in-law Jim and Kathy of Vancouver with their son David. C J Tighem, Canadian Consul General in Milan, was the best man. The bride is the daughter of Mr and Mrs. Roberto Recchi of Genova, Italy

Following a reception at Portofino Vetta, Stephen and Elisabetta left for a two-week honeymoon in France, before returning to Milan, Italy, where the groom is posted with the Canadian government.

♥ ♥ ♥

Dodds — Drysdale

Mrs. Evelyn Turner wishes to announce the marriage of her Dad, Alec Dodds, to Winnifred J Drysdale, on May 2, 1977, in Nanaimo, B.C.

♥ ♥ ♥

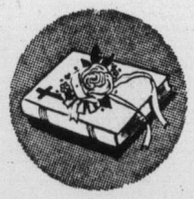

Anniversary

Hanbury 50th

Mr and Mrs. Harry Hanbury of 302-999 Southgate St., celebrate their Golden Wedding Anniversary on May 18. They were married in Victoria, at the First United Church, by the Rev Thomas Menzies.

Mr and Mrs. Ray Dawson, nephew of Vi and Harry, will be happy to welcome their relatives and friends to celebrate the occasion at their home, 1726 Green Oak Terrace, from 2 to 5 on Sunday, May 22. (No gifts, please).

Rates for publication of Wedding, Engagements and Anniversary notices with or without pictures, available on request from the Advertising Department. (Special forms to assist you in writing copy also available). Copy for weekend editions should be in the Victoria Press office no later than 5 p.m. the Wednesday prior to publication date.
BUSINESS OFFICE OPEN
8:30 a.m. to 5:30 p.m., Monday to Friday
(Closed Saturday and Sunday)

FORMAL WEAR 77
Over 64 styles to choose from
Tom Price
FORMAL WEAR RENTALS
714 VIEW
Upstairs—The Clothes Hanger
384-4721
3-19

A Terrific Beginning!
TO A LIFETIME OF COMFORT and HAPPINESS

The European Elderdown Shops
1728 Douglas St. Victoria, B.C. 384-0133
4781 Kingsway St. Burnaby, B.C. 437-9333
662 Seymour St. Vancouver, B.C. 669-6833
4-2 "THE CONTINENTAL QUILT AND DOWN PILLOW SPECIALISTS"

DAWN AND VERNON SMITH

Directors of Victoria's first and only registered B.C. Trade School in fashion modeling invite their friends and former customers to see them at their new premises.

★ Classes in personal development, professional modeling and photography modeling are now forming to begin Tuesday, Wednesday and Thursday evenings. Pre-Teen Saturday.
★ You can watch your progress on closed circuit TV.
★ Come in for a free personal analysis.
★ Phone for your appointment for a FREE comparative make-up. Bring a friend. No obligation. It's fun and only takes 30 minutes.

NEW DAWN ACADEMY
MEMBER IM INTERNATIONAL METHOD MODEL TRAINING
1001 CLOVERDALE 388-6412
5-14

Millstream CHEVROLET . . .

Congratulates the above prize winners in the Millstream Chevrolet "Colour Our Building" contest. From left to right are: Judge Mr. Tom Seymonsberger; Assistant Sales Manager, Dave Blyth; Group 3 Bike Winner, Bonnie Sutton (age 11); Group 2 Bike Winner, Kim Mead (age 7) and Group 1 Bike Winner, Melissa Forsthovel (age 5½). Thanks to the many children for their excellent efforts — the huge response made Mr. Seymonsberger's task a very difficult one.

MILLSTREAM CHEVROLET LTD., 1730 ISLAND HIGHWAY

Mr. Grit is the carpet killer!
Coit can save your carpets and will save you money too!
20% OFF REG. PRICES

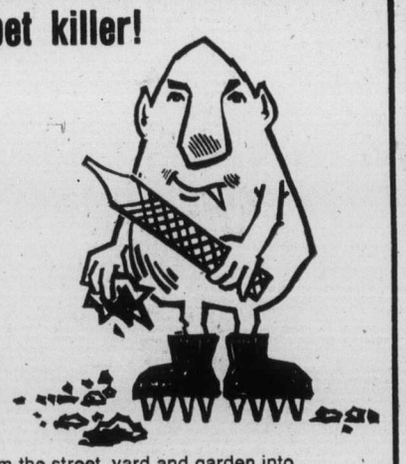

You track dirt from the street, yard and garden into your home every day. It collects as grit at the base of carpet fibres—grit that destroys those fibres with every step you take. Why pay a small fortune to replace your carpets? Save your carpets. Call Coit, the world's largest carpet cleaning specialist, for a free estimate.

COIT
WORLD'S LARGEST CARPET AND DRAPERY CLEANING SPECIALISTS
PHONE FOR A FREE ESTIMATE
386-6701
468 E. Burnside Rd., No. of Finlayson
5-2

386-2121
Monday through Friday 8 a.m. to 6 p.m.
Saturday 8 a.m. to 5:30 p.m.

CLASSIFIED ADVERTISING

Vancouver Island's Largest Shopping Centre in Print

386-2121
Monday through Friday 8 a.m. to 6 p.m.
Saturday 8 a.m. to 5:30 p.m.

1 BIRTHS

MARSON — Born to Ted and Bonnie, a girl, Erin Michelle, 10 lbs., 15 ozs. on May 11, 1977. Thanks to Dr. P. K. Johnston and staff at Royal Jubilee Hospital.

TAYLOR—Born to Paul and Liz on May 8, 1977, at Royal Jubilee Hospital, a girl, Alison Joanne, 6 lbs. 4 oz., a sister for Kelly. Thanks to Drs. Mitchell and Ragula and Maternity staff.

WALKER—Ken and Tina (nee Poulton) are thrilled to announce the birth of their first child, a son, Cory David, 7 lbs. 8 oz. on May 10, 1977 at Royal Jubilee Hospital. 9th Grandchild for Mrs. E. M. Poulton and 5th Grandchild for Mr. and Mrs. D. G. Walker. A little "Ham" for VE7DJW. Many thanks to Dr. J. Morrison, Dr. Prevost and Dr. R. Campbell. (Insured).

DEATH and FUNERAL ANNOUNCEMENTS DIRECTLY FOLLOWING CLASSIFIED

14 ANNOUNCEMENTS

A CHALLENGE

To adults who enjoy caring for children. The Ministry of Human Resources offers a variety of opportunities.

—Adoption of handicapped or older children.

—Volunteer Fostering short of long term.

—Career Child Care in your home.

FOR INFORMATION
Join us Wed., May 18
7:30 p.m. 1627 Fort St.
or phone 598-5121
Resources and Placement. Section

Book Ahead

We have 8 floors of accommodations to offer for your upcoming BANQUET, WEDDING, MEETING, DANCE, BINGO or REUNION.
AVAILABLE DAY OR NIGHT, Monday through Sunday, for groups of 250-325 per floor.
Check out our very reasonable rates and book early!
Call Mr. GODDARD, Manager 386-0723
QUADRA RECREATION, SOCIETY
1600 Quadra at Pandora.

Brentwood Sport Fishing Canneries Ltd.
7054 BRENTWOOD DR., 652-1512
NOW UNDER NEW MANAGEMENT
OPEN ALL DAY 7 DAYS A WEEK
Custom can your sports caught fish.

LADIES! "TWICE-AROUND" Fashions, 1029 Cook St. and in it's 4th year of TOP QUALITY consignment fashions, is now accepting Summer Garments. All items must be within 2 years of purchase date, in immaculate condition, and on hangers. Owners are paid consignment prices after sale of goods. For details: please telephone 383-3125.

WINNER OF A PANASONIC color TV in March 30th draw was Mr. Charles Campbell, 819 Byng St., Victoria, B.C.
Next free draw Sept. 30th
Complements of:
Independent Buyers Discount Service Ltd.

WINNER OF AFGHAN DRAW, Saturday, May 7th during "Be Kind to Animals Week," Mrs. P. Sobanski, 1792 Kings Road. Sincere thanks to all who attended mall displays to better understand the animal world. Greater Victoria Animal Crusaders..

OAP HALL, 1600 GOVERNMENT Street, with all bingo equipment for rent, Sundays, Mondays, Tuesdays, Wednesdays, Thursdays. Phone 383-2164.

AN EXHIBITION OF DAZZLING paintings by C.K.G. (Sri Chinmoy), Jharna-Kala Gallery, 824 Johnson St., May 14-18, 10-9 daily. 385-0921.

15 COMING EVENTS and MEETINGS

F.A. BINGO

No less than $25 with lucky 7 and Blackout games $50 and $100.
Early Bird Games 7:00
Regular Games 7:30
Early Bird games and extra games no less than $30.
Admission $1.00
Extra cards 25 cents each or 5 for $1.00
PRINCE EDWARD BRANCH LEGION STATION ROAD
Every Mon. Night

BINGO
OAK BAY MINOR SPORTS
Every Monday
Early Bird Games 7 p.m.
$25 a game or more
20 regular games, 7:30 p.m.
Regular games, 6 cards $2.00
5 Extra Games
$25 a game or more
Extra games, 5 cards $1
SENIOR CITIZENS' HALL
1442 MONTEREY

GIRLS AND BOYS PRETEEN
Classes starting this month at Victoria's only registered B.C. trade school in self-improvement and modeling. Saturdays, 10-12, or 2-4. 15 week course. Come in for a free personal analysis. New Dawn Academy, 1001 Cloverdale Ave. 388-6412.

SHAWNIGAN LAKE SPORTS CAMP
July 24-30 for boys and girls. Coaching in soccer, tennis, canoeing, etc. Write for brochures to 506-1207 Douglas Street, Victoria, or phone evenings 479-8839, 746-5895.

ON SATURDAY MAY 21ST, 2:30 to 4:30 at Royal Roads College Victorian Days Tea will be held. Tickets available at Symphony office, Centennial Square or Symphony Boutique, 2073 Cadboro Bay Road.

UNATTACHED SOCIETY — SUNday-Country Picnic. Weather permitting. Meet 9:15 a.m. Safeway-Town and Country Shopping Centre. Information Phone 595-8656.

BAN THE LEG-HOLD TRAP Members, a meeting to set up Victoria Chapter on May 18th, 7:30 p.m. at Norway House, 1110 Hillside.

KINKY?
A "Different kind of Rocky" returns at Midnight, May 21st, 22nd and 23rd. Call 382-5922.

HALF PRICE SALE, CLOTHING, furniture, miscellaneous. May 9 to 21st, St. Vincent de Paul Store, 840 View Street. 382-3213.

15 COMING EVENTS and MEETINGS

NON-STATUS INDIANS
BINGO
EVERY Monday
Esquimalt Legion, Admirals Road
Early Bird 7 P.M.
6 Cards $2.00
Extra Cards 25c
OVER $1000
20th GAME
$200
prize money each week
Free bus leaving Langford across from Westwind, 6:15 p.m. returning after extra game.
FREE BUS
into town after extra game
EVERYONE WELCOME!

NO ATHLETIC BINGO THIS WEEK
NEXT BINGO
At Victoria Curling Club
MAY 25

Gorge Soccer Bingo
EVERY MONDAY
ST. JOSEPH'S HALL
745 W. BURNSIDE, 479-7413
FIVE EARLY BIRD GAMES, 7 P.M.
TONIGHT 21 GAMES
Good Neighbors Games and Bonus Games
NO GAME UNDER $20
Plus Min. Jackpot $100
5 Extra Games
"This is win the watch nite!"

Special Training FOR Special People
Course for foster parents already in the field.
"What to do when??"
"The Foster and Natural Family."
"Teamwork IS Work."
"Are you part of the PLAN?"
Thursdays May 19, May 26
June 2, June 9, 1977
7:30 P.M. 1627 Fort St.
Ministry of Human Resources
For Information:
Bernice PACKFORD 598-5121

ESQUIMALT LEGION BINGO
622 Admirals Road
Every Sunday
EARLY BIRD 1 P.M.
REGULAR 1:30 P.M.
$1 admission or 6 cards for $2. 5 extra games 5 for $1. everybody welcome.
FREE BUS TO TOWN.

HEALING
Abundant life, holy spirit power in demonstration. (How to prosper and be in health). May 16-17-18, Ingraham Hotel, 7:30 p.m., 2915 Douglas Street, Victoria, B.C. Come expecting and let Jesus heal you.

FEMALE SEXUALITY WORKshop, increase knowledge, self awareness, and pleasure. Four Thursday evenings, May 26th, June 16. Leader: Barbara Pendergast, 479-8887.

DR. R. PUHKY, SPEAKING PREventive Health Care, Monday, May 16, 8 p.m., Central High School, 1280 Fort.

THE PHANTOM RETURNS AT Midnight May 21st, 22nd and 23rd. Call 382-5922.

LAND CLAIMS
Time date and location of meeting will be announced later.

16 CATERING, BANQUETS and RECEPTION ROOMS

HAVING A PARTY?
Have it at our place. You can book our brand new banquet room for your wedding reception, club or company dinner or family get together. Our rates are low, our food is great and service superb. Friendly Flo has all the details and is ready to serve.
384-7151 384-7151
JAMES BAY INN
270 Government

GEORGE'S BAVARIAN BANQUET FACILITIES
1021 Pandora 383-7121
INTERNATIONAL CUISINE
3 DINING ROOMS AVAILABLE.
SMALL OR LARGE PARTIES
UP TO 150 SEATING CAPACITY
ENTERTAINMENT
AVAILABLE ON REQUEST

SOOKE CATERING FOR PARties conventions, picnics, bingos, etc. We deliver, pick-a-pop, compare prices and quality. 642-5131.

20 LOST and FOUND

LOST: BLACK LAB CROSS, FEmale, 6 months. Colwood. Please call 474-2506 or 386-3650.

LOST: BIFOCAL GLASSES, 1200-block West Burnside Rd. Reward, 479-2855.

LOST: RED POINT SIAMESE cat, cream body, neutered male. Victoria to Sidney area. 656-1363.

LOST: HOUSE AND CAR KEYS. 383-6078

20 LOST and FOUND

LOST — WHITTIER — BOLIS kine Area, light colored calico female cat, left rear leg can not bend, wearing yellow and orange flea collar. Reward. 474-2530 days.

LOST: LADIES' SILVER SEIKO watch, approx. April 15. Small mesh wrist band. Reward. 382-2786.

LOST: JADE BRACELET, BEtween Mt. Tolmie Ridge Apartments, 1900 Mayfair, bus stop on Richmond, to Douglas Hotel, up Johnson to library. Sentimental value. Gift of 18 years. Reward. 595-8073.

LOST: LITTLE BLACK PUPPY, rusty-brown around eyes and stomach, 7 weeks old, part poodle. Lost in the Isabell Lodmell-Walford area, in Glen Lake. Please contact 478-6040 anytime.

LOST: GOLD BULOVA WRIST watch with a black leather strap, possibly in the Foul Bay Road, Fort Street Shopping Centre area, sentimental value, reward, 592-9109.

REWARD
Brown briefcase lost around Half Way Hotel. Reward for papers returned. Any information please call 382-4028. Urgent.

WOULD OWNER OF YOUNG ginger cat, which is wandering around Leighton Ave. Please phone Cats' Protection League. 598-5731.

WE APPRECIATE THE RETURN of or information concerning boy's 5 speed, blue Apollo, taken from Margaret Jenkins School mike stand. Please phone, 598-8636.

LOST: HAS ANYONE FOUND A ginger-white cat? Long hair, 1 year old, very friendly, greatly missed, thank you. 383-6366.

LOST: FRIDAY 6TH, JAMES Bay, black kitten, turquoise collar: Spooky. Call 382-4061, after 5:00 p.m. Reward.

LOST: 1 ORANGE AND WHITE cat called Taffy, vicinity Frechette, North Dairy and McRae. Please phone 598-6764.

LOST 1929 10 KARAT GOLD school ring, reward. 383-8440 after 5.

REWARD, LOST DOBERMAN, Woolco Woodward area, please phone any information, 382-0603.

LOST: BLACK CAT WITH WHITE undercoat, neutred male. Empress and Vancouver. 382-6307.

LOST GINGER AND WHITE male cat. Quadra-Tolmie-Finlayson area. Reward. 385-6660.

21 HELP WANTED GENERAL

ADVERTISEMENTS IN THIS CLASSIFICATION MUST COMPLY WITH THE BRITISH COLUMBIA HUMAN RIGHTS ACT

LANGFORD FIRE PROTECTION DISTRICT
FIRE-FIGHTER-INSPECTOR
Applications are invited for the position of Fire-Fighter-Inspector in the Langford Fire Department. Candidates are to be medically fit, reside in the Langford Fire Protection District and be willing to become a member of the Langford Volunteer Fire Department.
Prior to reporting for duty, must possess a current Class 3 and B.C. drivers licence, be capable of communicating with the public and to work without supervision.
Preference will be given to experienced applicant. Starting salary $12,000 per annum. Closing date of applications: May 27th, 1977 at 4:00 p.m.
Application forms may be obtained from the Fire Chiefs Office, 2775 Millstream Rd., between 9:00 a.m. and 4:00 p.m. Monday to Friday.

TWO PERSONS TO TEND SMALL marine drive motel, as husband and wife team (married couple). Must have supplementary income. Five room seaview suite with fireplace and utilities provided in lieu of services, plus incentive commission. No pets. Applicants mail replies to the Advertiser, 5070 Catalina Terrace, Victoria V8Y 2A5

ATTENTION TEACHERS
Put your teaching background to good use this summer. World Book — Childcraft has some sales openings in Victoria and Up-Island points. Flexible hours, excellent income plus $1000 minimum guarantee for those who qualify. Phone Kelly Robertson, 658-8877, 1-50.

You can be an AVON REPRESENTATIVE and earn good money servicing regular customers in your area. Call 384-7345.

SMALL BUSY FRENCH CREPE Restaurant, seeks individual to be trained for the position of night chef in charge of kitkchen. Must have previous experience in all phases of food preparation. Salary based upon experience. No Sundays. Phone 382-0032.

MATURE COUPLE REQUIRED as live-in for combined position as caretakers of 18 unit senior citizen apartment and adjacent church. Two days off per week plus caretaking assistance. For interview phone 383-7169 between 9 a.m. and 1 p.m.

I REQUIRE DAYCARE DURING summer months for 2 boys ages 7 and 4. Prefer a person who takes advantage of sunshine and outdoors. Gorge-Craigflower area will consider others. Day care subsidy. 385-9802. Helen, evenings.

COUNTERPERSON FOR AUtomotibe wholesaler in Campbell River. Experience preferred but not essential. Good future for right person. Contact D. Kirk, 960 England Ave., Courtenay.

BUTCHER, COLWOOD AREA, part-time, days or evenings. Please send full resume and wages expected. Reply Victoria Press Box 159.

RESPONSIBLE PERSON FOR special care facility to work permanent nights. Own transportation required. Phone Monday — Friday. 9 a.m.-5 p.m. 658-5070.

MATURE COUPLE REQUIRED as live-in caretaker of 28-unit apartment. Experience necessary. Apply Victoria Press Box 122.

GRANDMOTHER TYPE NEEDED to look after my 2 boys, ages 1 and 3, Jubilee Hospital area, shift work. Call after 7 p.m., 477-1276.

MALE OR FEMALE GOVT. LIC. sprayers, must have valid spray certificate. Summer employment. 385-4552. Cedardale Tree Service.

LIVE-IN HOUSEKEEPER FOR single woman in Oak Bay. Non-smoker preferred. For appointment, telephone 598-5542.

URGENTLY REQUIRED BABYsitter Millstream School areaf or 3 small children, daytime, no weekends. 478-2978.

PIZZA COOK TRAINEE, STEADY work nights, apply Pizza Patio, corner of Gorge and Tillicum, between 8 and 10 a.m.

ORGANIST-CHOIR DIRECTOR for St. Aidans's United Church. Inquiries to Mr. E. A. A. Boulden, 3712 Palo Alto Road.

MEN'S HAIR STYLIST
Fully qualified. Apply the Baron, 385-5213 or 386-7302

RELIABLE OCCASIONAL BABYsitter wanted, within walking distance of Bank St. School. 592-3130.

MATURE RELIABLE BABYSITter for 2 year old boy my home days 479-2276.

EXPERIENCED SALESPERSON for jewelery Store, Apply Victoria Press Box 158.

RELIABLE LIVE-IN COMPANION housekeeper for elderly lady, 595-6315.

WANTED EXPERIENCED HAIRstylist to take over clientele. Good wages. 477-7631, after 6 477-5968.

WANTED, COUPLE FOR MOTEL relief management position. Please reply to Victoria Press Box 114

NIGHT CLERK, BOOKKEEPING experience, references required. Queen Victoria Inn, 386-1312.

AFTER SCHOOL BABYSITTER wanted, near Metchosin school, 478-8471 or 479-1025.

21 HELP WANTED GENERAL

WATERWORKS PERSONNEL
required by the
CAPITAL REGIONAL DISTRICT ENGINEERING DEPARTMENT
POSITION NO. 1
FOREMAN
Wage: $8.36 per hour (40 hour week)
Under the direction of the Supervisor of Waterworks Operation to supervise the construction, operation and maintenance of a bulk water supply system and to carry out all necessary repair work to ensure its efficient operation. The Waterworks Foreman will be expected to supervise and participate in the work of a small number of subordinates and to report or make recommendations on a variety of operational matter.
The successful applicant will be required to have considerable previous experience in the field of waterworks operations with particular emphasis on maintenance and repair activities normally associated with steel mains. In addition, a good working knowledge of pumping stations, supply wells, reservoirs and related telemetering equipment will also be required.
Preference will be given to those applicants with several years experience in the field of municipal or regional waterworks operations together with a demonstrated ability to work successfully in a supervisory capacity.
Applicants must possess a valid B.C. Driver's Licence.
POSITION NO. 2
FITTER MECHANIC
Salary: $6.86-7.32 per hour (40 hour week)
Under the supervision of the Waterworks Foreman to carry out a variety of semi-skilled tasks related to the construction, maintenance and repair of bulk water supply systems. Typical duties will include the installation of valves, pressure regulators, meters, pumps and a wide range of other fittings and equipment common to the waterworks field.
Applicants should have a good knowledge of the care and use of tools, equipment and methods used for waterworks installations and demonstrated ability for work of a mechanical nature. Preference will be given to those applicants with previous experience in the field of municipal or regional waterworks operations as a fitter mechanic.
Applicants must possess a valid B.C. Driver's Licence.
Applications stating qualifications and experience will be received by the Personnel Admistrative Assistant, Capital Regional District, P.O. Drawer 1000, Victoria, B.C., V8W 2S6 no later Tuesday, May 24th, 1977 at 4:00 p.m.

MANAGEMENT TRAINEES
Do you possess the necessary mannerism and ability to become a successful executive?
THEN
We want YOUR talent
We NEED your talent
Let's grow TOGETHER
We ask the following of you:
1. Compatability with people
2. Willingness to relocate
3. Min. grade 12 education
4. Front line determination
We offer pride in your accomplishments
Good position
Good benefits
Good remuneration
Most important of all
A CHANCE FOR A SECURE AND SUCCESSFUL FUTURE
Excellent opportunities for recent graduates
COME SEE WHERE IT'S AT
Apply K-Mart, 3986 Shelbourne

Require: C.S.L.T. Registered Laboratory Technologist, Grade I, with extensive experience in Blood Banking techniques. Rotating shifts and days off. Call-back work. B.C.H.S. salary and benefits in force.
Please direct inquiries to the Director of Personnel, Royal Jubilee Hospital, 1900 Fort Street, Victoria, B.C., by May 20, 1977.

PROGRESSIVE HAIR STYLING salon in Sidney requires recent graduate with current B.C. licence excellent opportunity for the conscientious person, wages above scale write Victoria Press Box 151 stating experience and when available for personal interview. All inquiries treated in strictest confidence.

WANTED IMMEDIATELY: MAture experienced cook with local references for retirement home, 45 guests, tasty prepared meals, home baking for teas, work without guidance, part or full-time, hours 10 a.m. - 6 p.m., after 6 p.m. and weekends, phone 598-2465, weekdays 10-6 p.m., 383-5447.

JANITORIAL
Janitors, janitoresses, foreman, forelady, required immediately. Must have experience. Apply in person to Independent Building Maintenance c/o 1515 Blanshard Street, Victoria, between 1 p.m. and 3 p.m., Monday, May 16th or Call Vancouver, 873-8301.

APPLICATIONS WILL BE REceived for the position of caretaker at Centennial United Church, 612 David Street. $3 per hour, plus living accommodations. Applications may be made during office hours, 8:45 a.m. - 12:15 p.m. Monday through Friday.

MANAGER FOR BUSY OAK BAY Salon clientele preferred vacancies also available for stylist and junior staff, write Victoria Press, Box 151 stating experience and when available for personal interview. All inquiries treated in strictest confidence.

POT WASHER, GENERAL HELP required for permanent part-time position, strong hard worker able to handle large pots and heavy duties. Submit details of skills and past employment with references. Victoria Press Box 152.

GOOD ACCOMMODATION FOR farm couple seeking semi-retirement on Saanich Peninsula. Rent and wages in exchange for farm help. Write for Information to Victoria Press, Box 155.

LOVING RELIABLE SITTER TO care for 17 month old girl 1 day a week 'til September then 4 days a week. Prefeably in my home. Call 388-5628 evenings or before 9:30 a.m.

WE NEED 2 USEFUL AGGRESsive people to train for openings in our local sales force. Good commission, phone Mr. Yawney, 478-2626.

OUT OF WORK?
Opportunity to buy into established business. Mature experienced workman capital require $20,000. Victoria Press Box 142.

NATIONAL COURIER COMPANY requires driver. Must be neat, personable, bondable, attractive, and able to deal with public. Apply in person. 751 Tyee Rd.

EXPERIENCED COOK
required full-time in established Victoria restaurant, Victoria Press Box 80.

EXPERIENCED APARTMENT property supervisor. Reliable. References. Expert handyman. 592-7678.

PERSON TO WORK UNDER Youth Program, for painting and chainsaw work, Metchosin area. Reply Victoria Press, Box 148.

COUNTER PERSON REQUIRED, electrical appliance experience preferred but not necessary. Victoria Press Box 103.

EXPERIENCED LIABILITY OR discount clerk, apply in writing, Bank of Montreal, 2219 Oak Bay Ave., Victoria, V8R 1G4.

HAIRSTYLISTS REQUIRED, FOR large downtown salon, preferably with clientele. Good working conditions. 388-5585.

BABYSITTER WANTED FOR shift work, my apt., 2 children. 384-2095.

21 HELP WANTED GENERAL

RESIDENT ASSISTANT MANAGERS
Hard working, ambitious couple with apartment experience as assistant managers for large modern apartment building with swimming pool. Duties mainly cleaning and replacing managers two days per week. Please state experience and give references, Victoria Press, Box 67. Diamond Developments.

BOYS-GIRLS ADULTS
In the Esquimalt Vic West areas.
A few profitable Daily Colonist routes will be available shortly in the above areas. Profits range from $55 to $120 monthly depending on route size. For a little of your spare time each morning you can earn money for your holidays. For further information. call Mr. Fox, Colonist Circulation Dept. 383-4111.

PERMANENT POSITION
An immediate opening in our Duncan store for a trainee in retail farm and garden sales. A sincere interest in agriculture and horticulture is a positive requirement. The successful applicant will be required to develop skills in sales promotion, stock control and staff supervision with a view to future management responsibilities. Applicants with previous experience or training in related fields will be given preferrence. A full range of company benefits is available. Please reply in own handwriting to Buckerfields Ltd. P.O. Box 487 Victoria, B.C.

EATON'S COSMETICIAN
Written applications are now being accepted for a full time cosmetician. This position offers salary plus commission, and a wide range of Company benefits. Applicants must be experienced, in all phases of cosmetics sales, ordering, sales reporting etc. Write in confidence to:
MRS. M. ROBINSON
EMPLOYMENT OFFICE, 1150 DOUGLAS ST. V8W 2C8

A well established progressive company requires a Junior service representative to service office equipment from our Nanaimo office.
We offer a generous benefit package. Including car allowance.
Applicant must have basic electronics and must have good mechanical aptitude.
Please submit resume, including phone number to:
Service Manger
P.O. Box 4186 Station "A"
Victoria, B.C.
V8X 3X8

"Sterling Shoes is planning more locations" in Edmonton. We want (MANAGERS) now.
This is a career position with a solid expanding retail company. For a personal interview in Edmonton write:
Personnel Manager
P.O. Box 982
Winnipeg, Manitoba
R3C 3E3

REQUIRED: TWO OUTREACH persons. Knowledgeable in management, counselling, native language and customs. Must have an effective personality in public relations. To work in the South Island communities, out of Duncan. Starting date: June 6, 1977. Starting salary $10,000 per year for full qualifications. Probationary period. Apply in writing giving references and work experience before May 21, 1977. Executive Director, Box 1015, Duncan, B.C. V9L 3Y2. For information phone 746-4321.

REQUIRED IMMEDIATELY, EXPERIENCED COUPLE (RETIRED PREFERRED) LIVE-IN, MODERN 17 SUITE APARTMENT BUILDING, BEACON HILL BY THE SEA (675 NIAGARA) 1 BEDROOM FULLY CARPETED, ETC. NO CHILDREN OR PETS, RENT REDUCED FROM $275. TO $175. FOR LOOKING AFTER BUILDING. APPROX. 1 HR. DAILY INVOLVED. PHONE 652-3566.

SALES POSITION, POSSIBLY leading to management position. For new quality Canadian Indian and Eskimo Art Gallery style store. Successful applicant should have fairly extensive knowledge of Canadian Indian and Eskimo Art and Culture. Salary to commensurate with experience. Applications available at 605 Courtney St.

STRING INSTRUMENT SHOP requires full time, permanent person for sale, stock care, and ordering, and some bookkeeping. Competent guitar player with a background in folk music preferred. Apply in own handwriting to Victoria Press, Box 41.

LIVE-IN HOMEMAKERS
Opportunities for semi-retired ladies to help their local communities Your experience needed by HEALTH CARE SERVICES UPJOHN LIMITED. Call us to 388-6639, Monday-Friday, 9-4:30.

VANDA BEAUTY COUNSELLORS
Skin care is our business — why not make it yours. We offer a pleasurable way to achieve additional income. No experience necessary. For further information call 383-1185.

EXPERIENCED HAIRDRESSER WANTED, FOR INTERVIEW CALL 477-8712.

FREE HOME PLUS IN EXchange for companionship for elderly man, must have valid drivers licence-light duties, semi-retired or retired man preferred. 595-0141.

LADDER WORK
Around homes on roofs, etc. Good physical condition. Driver's licence required. Handy with tools. State salary required. Mature personnel. Please reply Victoria Press, Box 812.

SHARE YOURSELF
Citizen Advocacy is looking for volunteers to spend a evening or afternoon per week with a physically or mentally handicapped person. Call 385-7121.

MAN AND WIFE TO MANAGE 52 suite apartment, must have knowledge of electrical, plumbing and garden maintenance. Standard salary. Apply giving resume to Victoria Press Box 107.

MANAGER-CARETAKER
Husband and wife team for large new apartment complex, must have experience. Send resume and references to Victoria Press, Box 118.

RETIRED OR SEMI-RETIRED couple, as live-in assistant caretaker to owner-manager for 21-suite apartment. Victoria Press Box 45.

MIDDLE AGED EXPERIENCED hair dresser wanted, at Chatelaine Beauty Salon, 386-0123 or after 6 p.m., 477-9286.

LIGHT CARETAKING IN EXchange for reasonable rental in one-bedroom waterfront home, over 50, P.O. Box 474, Sooke.

MALE-FEMALE CLEANING staff needed for downtown building. Evening shift $3.50-4.00 per hour. Apply Victoria Press Box 95.

MATURE RESPONSIBLE COUple required for manager of 38-suite apartment. 382-9318.

LIGHT HOUSE CLEANING, Northridge area. Call 479-5419, after 6 p.m.

EXPERIENCED HAIRDRES-SER for busy Sidney Salon, 656-1713.

21 HELP WANTED GENERAL

UNIVERSITY OF VICTORIA
Mathematics Dept.
requires
LABORATORY INSTRUCTOR
Computing Science
on or after
July 1, 1977
Duties will include teaching Fortran, supervising Computing Science undergraduate laboratory work, marking assignments, and general programming associated with the laboratory work.
Qualifications should include a degree on Computing Science or a degree in Mathematics with an emphasis in Computing Science.
Send curriculum vitae and two letters of reference to Dr. F.D.K. Roberts, Department of Mathematics, University of Victoria, Victoria, B.C. V8W 2Y2 not later than June 17, 1977.

Personnel Director
Saanich Municipal Hall
770 Vernon Avenue
Victoria, B.C.
V8X 2W7
EQUIPMENT OPERATOR IV
$6.88 per hour (1976 Rates)
(TEMPORARY)
Operation and maintenance of maintenance equipment, including heavy mobile construction and rubber mounted backhoes, graders, front-end loaders, etc.
Considerable experience is required, particularly in the operation of backhoes and a Class 3 Drivers Licence with Air Brakes is desired.
Applicants should submit completed Saanich Application Forms to the undersigned until 4:30 p.m., Friday, May 20th, 1977.
Personnel Director
Saanich Municipal Hall
770 Vernon Avenue
Victoria, B.C.
V8X 2W7

PROJECTS CO-ORDINATOR
required for community based social service organization serving Greater Victoria.
THE POSITION
involves implementation of special projects, activities involving public relations to recruit volunteers for a variety of community work. Some interviewing and routine office duties required.
THE PERSON
should have knowledge of community organizations in Greater Victoria, have initiative, good judgment, organizational skills and ability to communicate both orally and in writing, by willing to work in small office with flexibility regarding tasks and hours.
SALARY:
$805 mo. Send resume by May 18th to Victoria Press Box 144.

SCHOOL DISTRICT 63 (Saanich)
Maintenance II (Electronics Technician). Applications are invited from suitably qualified persons for the position of Electronics Technician with a good general knowledge of electronics. The applicant will be expected to have proven competence in the installation and maintenance of sound systems, fire alarm systems, and intruder alarm systems. This is a full-time position, 8 hrs. per day. Salary range: $1,340-$1,425 per month, plus generous fringe benefits. Application forms may be obtained by calling 656-1111. Applications will close by Monday May 30th, at 12 o'clock noon.
R. S. Ingram, Secretary-Treasurer
School District 63 (Saanich),
P. O. Box 2010, Sidney, B.C.

SHOWBIZ!
Full time positions for Jacques Brel production at Empress Hotel approximately June 20 to Aug. 31.
1. MANAGING PRODUCER. Challenge for ambitious competent person. Must understand theatre, have good business and P.R. sense, enjoy working with people. Handle box office, personnnel, report directly to producer.
2. BOX OFFICE. 2 persons for box office. Share day, night and weekend shifts. For all positions apply ONLY in writing. Allen Houghton International attractions Ltd. 1109 Langley.

OPPORTUNITY FOR CAREER
Excellent opportunity for personable, energetic people interested in progressing with the fastest growing company in the consumer finance field.
Promotions from within on merit. Ability to meet and talk with people a prime requesite. Must be fluent in English. Good starting salary, excellent employee benefits, must be transferrable in B.C. and Alberta, High School graduate or better. Interested applicants phone Mr. Damico at 385-6774. Avco Financial Services.

RESIDENT MANAGER
Small adult only block requires resident manager. Cleaning, maintenance and normal managerial duties. Experience preferred. Victoria Press Box, 134.

FAMILY-STYLE RESTAURANT
Requires responsible cook, full-time, good hours, salary negotiable. Victoria Press Box 156.

LEARN HOW TO EARN MONEY, my assistance makes steady income possible. Easy method starts you earning quickly. For informative appointment please phone 642-3776 between 6-8.

ASSISTANT MANAGER
Part-time assistant resident manager is required for large apartment block. Cleaning, maintenance and other normal duties. Victoria Press Box 133.

A NATIONAL PIANT STORE HAS an opening for an assistant manager, experience in paint and paint-related products a definite asset. Reply giving full resume to Victoria Press Box 126.

MODELS WANTED FOR FASHion cutting, perming, coloring. Please phone 385-6621. Will pay $3.50 per hour.

EXPERIENCED WAITRESSES for night shift only. Apply in person, after 4:30 at Peacock Restaurant, 2493 Beacon Avenue, Sidney.

WANTED: FRONT END MAN with experience to pump gas and do minor repairs. 384-9058.

22 OFFICE HELP

ADVERTISEMENTS IN THIS CLASSIFICATION MUST COMPLY WITH THE BRITISH COLUMBIA HUMAN RIGHTS ACT

SECRETARY-GIRL-FRIDAY, (bookkeeping, typing). Postal Box 5051, Station B.

FULL TIME POSITION. EXPERIenced accurate typist with medical terminology. Phone 479-1323.

LEADING VICTORIA AUTOMOtive dealership requires qualified automotive accountant. Experience with I.B.M. an asset. Salary commensurate with ability. Send resume to Victoria Press Box 137.

LEGAL SECRETARY FOR young law practice. Must be prepared to assume responsibility for office management in corporate and Real Estate. Reply to Victoria Press, Box 139.

LEGAL SECRETARY REquired. Mature person with considerable legal experience and a sound knowledge of conveyancing. Phone 385-5233.

EXPERIENCED TELLER REquired. Salary negotiable. Apply in person to the Toronto-Dominion Bank, Fort and Richmond.

LEGAL SECRETARY WITH CONveyancing experience required for pleasant downtown office. Salary negotiable. 386-9021.

22 OFFICE HELP

Victoria firm of Chartered Accountants requires personnel as follows:
1. Experienced accountants capable of preparing financial statements and preferably with some knowledge of current tax law.
2. Experienced receptionist-stenographer. The successful applicant must enjoy dealing with the public.
3. Accounting student. This position will be of interest to applicants who are presently enrolled in a course of study sponsored by a recognized accounting body.
Salaries will be commensurate with experience. Please reply in writing to Roberts, Denson and Co., P.O. Box 962, Victoria, B.C.

Experienced Building Managers
Husband and wife team required for 34-suite apartment block in Duncan. Middle aged couple preferred. $417 per month, plus 2-bedroom suite. Please supply previous record of employment. Send to Mrs. J. Brown, J. H. WHITTOME & CO., LIMITED, 68 Station Street, Duncan, B.C. V9L 1M5, 746-6161.

VICTORIA C. A. FIRM REquires permanent part-time experienced bookeeper to look after own accounts. Duties will include accounts receivable, accounts payable, payroll and general ledger together with banking, work in progress and other general office routines. Reply in own hand writing Victoria Press Box 108.

INSURANCE OFFICE LOCATED out of downtown area requires person for the summer months. Preference will be given to those with some autoplan or personal insurance experience. May lead to regular hours later. Reply to Victoria Press, Box 127, with complete resume.

CLERK TYPIST RECEPTIONIST
We are looking for a unique person who enjoys a pressured busy day handling switchboard-reception duties plus typing. Neat, pleasant, good, personality. Salary $700. Drake Personnel, 714-1175 Douglas, 385-3425.

BROWN BROS. AGENCIES LTD.
Requires the services of an experienced personnal lines policy typist for the period June 27-September 2. Salary will be commensurate with experience. Please reply in confidence to Victoria Press, Box 140.

INSURANCE
Fully qualified personal lines person required for expanding down town insurance office. Pleasant working conditions. Hours and salary negotiable. Reply in confidence to Green-Horwood-Munro & Co. 386-3389.

PRIVATE COMPANY REQUIRES experienced person for general office responsibilities, (typing, bookkeeping, etc.) knowledge of security investment and-or property management helpful. Hours and salary negotiable. Please send resume to Victoria Press, Box 146.

TEMPORARY HELP REQUIRED for summer months, for order desk of large Canadian wholesale company, excellent opportunity for worker with good attitude and an aptitude for figures. Apply Victoria Press Box 153.

INSURANCE AND REAL ESTATE office requires a personal lines clerk, experienced preferred but not essential. Please send resume to Swinterton Stewart Clark Ltd. PO Box 1156, Victoria, or phone 385-2481 for an appointment.

ROYAL BANK OF CANADA
We are looking for experienced bank steno, for our Fort St. James branch. If you are interested, please phone Mrs. Padden, employment officer. 384-8161.

SECRETARY REQUIRED FOR Oak Bay area office, pleasant surroundings with varied responsibilities, shorthand a must, please send resume, Victoria Press Box 143.

LEGAL SECRETARY WITH EXperience in estates and wills required. Shorthand helpful, but not essential. 386-6754.

23 SKILLED TRADES

ADVERTISEMENTS IN THIS CLASSIFICATION MUST COMPLY WITH THE BRITISH COLUMBIA HUMAN RIGHTS ACT

INSULATOR
required at our Elk Falls Mill, near Campbell River, B.C. Applicants should have industrial experience and a B.C. T.Q. or equivalent. Current rate is $9.295 per hour.
The millb is a large pulp, paper and lumber complex offering wide variety of industrial experience.
Please write to Crown Zellerbach, Elk Falls Mill, P.O. Box 2000, Campbell River, B.C. V9W 5C9.
CrownZellerbach

RADIOLOGICAL TECHNICIAN
The Victoria General Hospital invites applications for the full time position of Radiological technician. R.T. qualifications essential. Apply to personnel office Victoria General Hospital 841 Fairfield Rd. V8V 3B6.

AUTOMOTIVE MACHINIST FOR Jobber machine shop in Campbell River. Guaranteed salary plus bonus. Up to $2,000 per month. Excellent working conditions. Contact K. Kirk, 960 England Ave., Courtenay.

HAIRDRESSER TRAINEE REquired, Cadboro Bay Beauty Salon 2562 Sinclair Rd. 477-3098 Contact Mrs. Kolvig. Closed Monday.

FRAMERS WANTED. MINIMUM 2 years experience, see Super on job site, 7:45 a.m. 984 McKenzie.

FINISHING CARPENTERS
Contract finishers wanted immediately, 386-0130.

24 SALES PERSONS and AGENTS

THE ADVERTISEMENTS IN THIS CLASSIFICATION MUST COMPLY WITH BRITISH COLUMBIA HUMAN RIGHTS ACT

SALES PERSONNEL SERVICES
We are seeking a progressive positive salesperson to work with our Victoria office selling the services of our company.
If you are the right candidate you will have experience in outside sales, be self-motivated and proud of past achievements. Drake Personnel operates on a straight salary — no commission. We offer a good range of benefits and the opportunity for advancement within our international organization. Salary negotiable. Please phone June Read, 385-3425.

SALES
Rachel Frances, Eleanor Balmere, Dorothy Lillian, Estelle Shaver and other Women make
TOP PAY
Enjoy travelling. No experience needed. We train you in Canada. Immediate opening. Work with Women's clubs, advertising field. Unusual opportunity. Must travel in Canada. Comm. and guarantee. Our field trainer will be in your area next week. Therefore, call immediately COLLECT, Miss Wilson 312-427-3952.

SALES MANAGER
Presentable sales oriented individual required to supervise two hosts or hostesses, and to sell luxury condominiums. Real Estate licence not mandatory. Good salary plus bonus for every suite sold. Write Box 130, this paper, giving your resume.

SALES HOST OR HOSTESS
A presentable lady or man with some sales background or dealings with the public required to show luxury condominiums. Real Estate licence not mandatory. Basic salary plus bonus per unit sold. Write Box 130, this paper, giving your resume.

24 SALES PERSONS and AGENTS

REALTORS
LICENSED REALTORS ARE INVITED TO VISIT THE NEW BRANCH OFFICE OF BOORMAN'S AT: 2045 CADBORO BAY ROAD
A convenient location near the Oak Bay Recreation Centre, with lots of free parking. Drop in for a cup of coffee and a confidential discussion with either:
Richard McKenzie or
Jack Boorman
TWO OFFICES TO ASSIST YOU:
1111 Government St. 386-7521
2045 Cadboro Bay Road 595-1535
BOORMAN INVESTMENT CO. LTD.

Real Estate Career Training Produces Success
Block Bros. will train you in sound proven methods enabling you to quickly reach your desired level of success. A sample is the new "Xerox" In-depth "Professional Selling Skills" technique. Successful prestigious salesmen just don't happen they are trained. Call today. Interviews by appointment only.
Block Bros. Realty
477-1841 478-5561 386-3231

A. E. LePAGE
WESTERN LTD. REALTOR
CAREER TRAINING
The market has changed and competiton makes a professional attitude a must if you are to be successful in a real estate career. Years of experience gained in the planning and instruction of training programs of the Victoria office of a large Real Estate Company are now available to you at E. E. LePage. For the training you will need, plus a larger share of benefits, from a strong National Company, call now for an appointment.
RAY RAWNSLEY
E. E. LEPAGE WESTERN LTD.
1391 Hillside Ave. 386-6331

Castle Properties Ltd.
There is still time left to join a well appointed office with congenial staff and associates, excellent benefits including Group Health Plan, freedom of advertising, individual offices. Top split in the industries. Special benefits through D.P.S.P. (Deferred Profit Sharing Plan). There are only a few vacancies available so don't miss your opportunity to join the progressive, service orientated Real Estate Office that cares for the success of the individual Realtor. For confidential interview call FREDDY STARKE 386-6164 or 479-3866 anytime.

Motorcycle Sales
Another experienced salesperson required by rapidly expanding motorcycle shop to sell new and used motorcycles, parts and accessories. Salary plus commission. Contact Ken Williams at
Frederick Motors
616 Queens 383-6632

REAL ESTATE
New and experienced salespeople required, full training programme, National TV advertising, in house mortgages, estates, trusts, relocations, referals, we have it all. Call now for a confidential discussion of your future.
Douglas LARRY BROOKS 382-9191
Shelbourne BOB COCHRANE 477-0141
Duncan BILL ROGERS 748-8105
CANADA PERMANENT TRUST
SINCE 1855

REAL ESTATE SALES
WE'RE EXPANDING — and invite you to grow with us. Congenial offices, excellent commission splits, many leads from our affiliated companies and a young, aggressive management. Whether you are an experienced realtor or newly licensed, we are interested in talking with you. Please call to arrange an interview — Terry Farmer 382-2134.
FARMER INVESTMENTS & REALTY LTD.
825 Bay Street

SALES
Rachel Frances, Eleanor Balmere, Dorothy Lillian, Estelle Shaver and other Women make
TOP PAY
Enjoy traveling. No experience needed. We train you in Canada. Immediate opening. Work with Women's Clubs, advertising field. Unusual opportunity. Must travel in Canada. Comm. and guarantee. Our field trainer will be in your area next week. Therefore, call immediately COLLECT Miss Wilson, 312-427-3952.

SALESPERSONS FOR DEPARTment store, full or part-time required for paint, garden, hardware, camping and shoe departments. Please give full particulars to Victoria Press, Box 147.

REAL ESTATE SALES
Wanted: Experienced Real Estate salesperson for new house sales. Ridley Bros. Development Co. Ltd. 478-1721.

SALES PERSON, MALE OR FEmale, for Mobile Home Sales lot, phone 474-1202. Ask for Mr. Keating.

24 SALES PERSONS and AGENTS

DIRECT ROOFING, SIDING AND insulation salesperson required by established firm. Phone daytime, 386-8436.

25 TEACHERS

ADVERTISEMENTS IN THIS CLASSIFICATION MUST COMPLY WITH THE BRITISH COLUMBIA HUMAN RIGHTS ACT

GREATER VICTORIA SCHOOL DISTRICT
GREATER VICTORIA SCHOOL DISTRICT NO. 61
Applications are invited from qualified persons for the following position, duties to commence September 1st., 1977:
CURRICULUM CO-ORDINATOR
(French Immersion, Partial Immersion, and Secondary School French Progams)
QUALIFICATIONS:
—B.C. Professional Teaching Certificate
—Preference to persons holding a graduate degree
—Broad background of experience in teaching French (preferably using French as language of instruciton) and related curriculum development
—A native French background with English as a second language would be an asset.
RESPONSIBILITIES:
—Curriculum development for all elementary school programs
—Assist French language teachers to improve their instructional techniques and evaluate their programs.
—Co-ordinate and integrate the Kindergarten to Grade 12 French programs
—Act as a resource person for teachers and principals
—Assist in the organization and implementation of in-service programn for French teachers.
SALARY:
—In accordance with the current salary agreement for curriculum co-ordinators.
APPLICATONS:
—To be submitted in writing to Glenn G. Rail, Assistant Superintendent of Schools, (Administraion), Box 700, 3128 Foul Bay Rd., Victoria, B.C., not later than May 20th, 1977.
Please quote Competition No. 7-77.

GREATER VICTORIA SCHOOL DISTRICT
GREATER VICTORIA SCHOOL DISTRICT NO. 61
Applications are invited from qualified persons for the following position, duties to commence September 1st, 1977:
CURRICULUM CO-ORDINATOR
(INTERMEDIATE GRADES)
(QUALIFICATIONS:
—B.C. Professional Teaching Certificate
—Suitable teaching experience and organizational ability
—Ability to work with teachers and administrators
—Expertise in the field of Curriculum and Professional Development
RESPONSIBILITIES:
Under the direction of the Assistant Superintendent of Schools (Curriculum) to:
—Assist with the introduction of new programs of instruction
—Provide In-Service Training and Professional Development for intermediate teachers
—Visit classrooms in order to improve instruction
—Teach demonstration lessons
—Assist in the selection of suitable teaching materials
SALARY:
—In accordance with the prevailing salary agreement for Curriculum Co-ordinators
APPLICATIONS:
—To be submitted in wirting to Glenn G. Wall, Assistant Superintendent of Schools (Administration), Box 700, 3128 Foul Bay Rd., Victoria, B.C., not later than May 20th, 1977.
Please quote Competiton No. 9-77.

GREATER VICTORIA SCHOOL DISTRICT
GREATER VICTORIA SCHOOL DISTRICT NO. 61
Applications are invited from qualified persons for the following position, duties to commence September 1st., 1977:
CURRICULUM CONSULTANT
(ENGLISH)
QUALIFICATIONS:
—B.C. Professional Teaching Certificate
—Suitable Secondary School teaching experience
—Curriculum expertise in Secondary School English
RESPONSIBILITIES:
Under the direction of the Assistant Superintendent of Schools (Curriculum) to:
—Assist English teachers to improve their instructional programs
—Provide leadership in the develoment and introduction of new programs
—Conduct in-service programs for teachers of English
—Act as a resource person for teachers and principals.
SALARY:
—In accordance with the prevailing salary agreement for Curriculum Consultants
APPLICATONS:
—To be submitted in writing to Glenn G. Wall, Assistant Superintendent of Schools (Administration), Box 700, 3128 Foul Bay Rd., Victoria, B.C., not later than May 20th, 1977.
Please quote Competiton No.8-77

POWELL RIVER
Applications are invited for the position of Principal at False Bay Elementary School on Lasqueti Island, effective September 1, 1977.
This is a two-teacher school and would be most suitable for a man-wife teaching team.
There is a one-bedroom teacherage available at normal rent. Applications should be forwarded to:
District Superintendent of Schools, School District No. 47 (Powell River),
6906 Duncan Street,
Powell River, B.C. V8A 1V3.

WANTED: PRE-SCHOOL SUPERvisor, 5 mornings per week for a school in Glanford area, a member of the VICPA. Please send complete resume to C. Moran, RR No. 7, Munns Road, 479-9953. Applicants must be fully qualified and licensed in the CCF.

25 TEACHERS

TRAIL IN DISPUTE

SD11, Trail, has been placed in dispute by the B.C. Teacher's Federation.
Potential applicants are advised that Clause 7 of the BCTF Code of Ethics reads as follows: The teacher does not apply for or accept a position arising from an unjust dismissal or unresolved dispute.
Possible applicants for teaching positions in SD11 are strongly advised to contact the B.C. Teacher Federation, No. 105-2235 Burrard Street, Vancouver, B.C., V6J 3H9, for further information.

LAKE HILL PRE-SCHOOL (A CO-operative) requires a supervisor 2 mornings a week. Must be registered. Written resume to G. Boulger. 3923 Cumberland, Victoria, V8P 3J5.

26 PART TIME or TEMPORARY HELP

ADVERTISEMENTS IN THIS CLASSIFICATION MUST COMPLY WITH THE BRITISH COLUMBIA HUMAN RIGHTS ACT

MATURE CLERK FOR PHARMACY in Oak Bay, state age and experience. Victoria Press Box 149.

EXPERIENCED AND QUALIFIED hairdresser needed for Sidney area. Call 478-0226 or 656-3121.

28 EMPLOYMENT SERVICES

ADVERTISEMENTS IN THIS CLASSIFICATION MUST COMPLY WITH THE BRITISH COLUMBIA HUMAN RIGHTS ACT

JOBLESS?

You may be selling yourself short if you don't have a proper Resume to present to prospective employers.

resumex
The Resume Experts
388-4342
No. 7 — 2020 Douglas Street

30 SITUATIONS WANTED

MIDDLE AGED LADY IN Excellent health, free to travel, experienced in clerical and secretarial field is seeking employment pertaining to travel assistance, personal aide, chaperone assignments, etc. Can be bonded. For further information, please write Victoria Press Box 64.

CARPENTRY, ROOFING, GUTTER, storm drainage, installed. Driveways, sidewalks, rock walls, fireplace facing, chimney repairing. Yard clean-up, hauling. All jobs guaranteed. Free estimates. Aheer 388-9153.

ACTIVE AMBITIOUS AND ATtractive young lady requires work immediately. Prefer position with advancement and career opportunities, hard worker, learns quickly. Able to work with or without supervision, Jo-Anne, 479-6957.

APPLIANCE SERVICE TECHnician, servicing Sears and Inglis major appliances, refrigeration (domestic) included, needs work, 595-5835.

MATURE REFINED NURSE, educated lady of integrity, for private duty to elderly lady, days, nights. Driver, domesticated. 592-6109.

CARETAKING DUTIES IN small apartment sought by recently retired building maintainance engineer. Post Office Box 1712, Victoria.

INFORMATION WORK WANTED. Library research, organization of publications, files. Experienced, qualified. Victoria Press Box 97.

DESIGN SERVICE
Houses designed and or working drawings provided. Reasonable Rates. 592-3126.

YOUNG RHODESIAN MAN seeks work of any kind in Victoria, in order to bring family out from Ontario. 385-1105, evenings.

PART-TIME BOOKKEEPING and Accounting for small businesses, complete to Financial Statements. Telephone 478-0454.

EXPERIENCED MAN AND WIFE manager caretaker team seek part-time work non-resident. Victoria Press Box 109.

LICENSED DAY CARE, UNIVERsity area. Opening for 2 children. Some educational facilities. 592-9820.

CASUAL WORK — PAINTING, gutters cleaned, lined, installed, repaired, home maintenance, 479-9887 Wesley.

COMPETENTLY DONE ODD jobs by University student. Rob. 385-2691 after 5.

PAINTING, EXTERIOR, INTERior. Guaranteed work. Phone 384-0827.

FAMILY MAN WANTS PAINTing, gardening, lawn cutting. 598-4872.

TRUCKER, CLASS 1 AIR, WILL drive line or city. 383-7736, after 5.

WILL BABYSIT, MY HOME, 9-5, Hillside-Quadra area, 383-2718.

THE ACES® ON BRIDGE

by IRA G. CORN JR.
TEAM CAPTAIN

Anybody who thinks the automobile has made American young people lazy never watched a boy work to get the family car.

In today's challenging hand, declarer needed foresight and determination to find the transportation to make his contract. The bad trump split could have caused a disaster but declarer avoided any problems by the simple expedient of reducing his trump holding early.

Most pairs would reach the excellent four spade contract on the North-South cards. Perhaps the bidding might not be the same, but then the play might not be either.

An easy way to go down is for West to cash three top hearts and switch to the diamond king. Dummy's ace wins and since all that is needed is a decent trump break, many would play the ace and king of spades hoping for the best. The best doesn't come and eventually East gets a trump trick and the game is down one.

To make the hand, declarer must guard against a bad trump break and play for a singleton honor with West. Here's how one declarer did it.

After losing the first three hearts and winning dummy's ace of diamonds, a low diamond was ruffed to reduce declarer's trump holding. Next came the king and ace of spades revealing the trump break and another diamond was ruffed, leaving declarer with the Q-9 of trumps.

Three rounds of clubs came next, ending in dummy and all were reduced to two cards. With the lead in dummy, East's J-7 of trumps were encircled by declarer's Q-9 and declarer took his ten tricks to end the rubber.

NORTH 5/11-A
♠ A 4
♥ J 5 2
♦ A 8 5 3
♣ A 7 6 2

WEST
♠ 10
♥ A K Q 4
♦ K Q 9 6 4 2
♣ J 8

EAST
♠ J 7 5 2
♥ 10 9 8
♦ J 7
♣ 10 9 5 4

SOUTH
♠ K Q 9 8 6 3
♥ 7 6 3
♦ 10
♣ K Q 3

Vulnerable: Both. Dealer: West. The bidding.

West	North	East	South
1♦	Pass	Pass	2♠
Pass	4♠	All pass	

Opening lead: King of hearts.

Now that you know how to make some contracts against bad trump breaks, it's only fair to know what such plays are called. Today's declarer executed a Coup -- declarer deliberately shortens his trump holding to reach a favorable finessing position over the defender holding the bad trump stack.

Bid With Corn

South holds:

♠ K Q 9 8 6 3 5/11-B
♥ 7 6 3
♦ 10
♣ K Q 3

North	South
1♠	1♠
1 NT	?

Answer: Three spades. An invitational bid asking opener to bid game with a suitable minimum.

33 BANDS, MUSICIANS and ORCHESTRAS

GUITARIST-KEYBOARDIST Required. Must be dedicated, experienced, personable, have good equipment, into playing Montrose, Aerosmith, Zeppelin, etc. 384-0912.

SOUND ADVICE
Live music is best. For an orchestra and talent for all occasions call Grace Germain Productions. 477-0277.

BIG BAND FOR HIRE. COPPERTONES — 384-1274.

34 PRE-RECORDED MUSIC

RECORDED MUSIC FOR WEDdings, receptions, dances, parties.

HUD SOUND

A division of Hudson's Tape Recording Centre.
1543 Fort 598-6811

CANDU MUSIC
Well prepaced for all occasions, responsive to all requests. Phone 384-5521.

WAYNE'S MUSIC FOR ALL OCcasions, reasonable rates. Phone 479-4835.

LLOYD'S MUSIC UNLIMITED. 25 years' dance know-how. 656-5614.

DENNY'S CANNED MUSIC 656-3585

36 BUSINESS SERVICES and DIRECTORY

Accounting Service

FULL ACCOUNTING SERVICE, including bookkeeping, accounts receivable, collections, payroll, financial statements, and tax returns, in your own office by experienced accountant. Call Mr. Lane 595-5411, mornings.

EXPERIENCED BOOKKEEPER will keep books for small businesses at very reasonable rates. Phone 385-7354 after 5:30 p.m.

BOOKKEEPING AND OFFICE management part-time for small businesses. Reliable accurate, reasonable rates, phone 382-8307.

BOOKKEEPING FOR BUsinesses, large or small. Full line of services. Phone 479-4541.

Appliance Repairs

APPLIANCE REPAIRS, WASHers, dryers, stoves, reasonable rates. Phone Jim's Appliance, at 388-5363 anytime.

Appraisals

BROWN BROS. on BANSHARD
"People Helping People"

PROFESSIONAL FEE APPRAISERS FOR ANY PROPERTY IN B.C.
385-8771 (anytime)

P. G. JACKSON LIMITED
All Types of Real Estate Appraisal anywhere on Vancouver Island
535 — 1070 Douglas Street 388-9102

Auto Glass

CALL US — 382-3031

BOSSOM GLASS CO. LTD.

OUR PRICES ARE LOWER

SEE US FOR YOUR AUTO GLASS REQUIREMENTS AFTER YOU VISIT THE ICBC CLAIM CENTRE. WE ARE JUST ONE SHORT BLOCK AWAY AT 3347 OAK ST.

Bricklayers

BRICKS OR BLOCKS, ALL REpair and masonry, experienced, 385-6340.

Cabinet Making

CUSTOM BUILT CABINETS, vanities and commercial fixtures. Phone 652-1808, evenings 479-0078.

Carpenters

ISLAND FRAMING
We now have experienced crews available for framing houses or small apartments, or to build your custom home. Estimates and references given on request.
652-3572

PERMA CONSTRUCTION
"WE DO IT ALL"
DESIGN—REPAIRS
ALTERATIONS—NEW CONST.
FREE ESTIMATES
384-2323

A. J. CONSTRUCTION
Form work, framing, finishing, cedar siding, sundecks, quality work at reasonable rates. Call Dave 642-3912. Evenings 642-3736. Free estimates.

EXPERIENCE, FORETHOUGHT and Certification assure you of the best job at the least cost! Framing, finishing, or the whole house or addition. Bob McIntyre, 743-9575.

SUNDECKS, STAIRS, CARPORTS, patio roofs, fences. Free estimates. Workmanship guaranteed. Days, Reg., 478-0793. Evenings, Ron, 479-7638 or Jim, 479-7934.

CLARK'S CONSTRUCTION, framing, siding, foundations, renovations, residential and commercial, free estimates. Phone 479-5128 after 5. 479-5020.

CARPENTRY, ADDITIONS, RENovations. 477-1946.

36 BUSINESS SERVICES and DIRECTORY

Carpenters

GENERAL CARPENTRY, SUNdecks, carports, additions, basements finished, drywalling, T-bar or sprayed ceilings, work guaranteed, free estimates. 478-8894.

MATERIAL TAKE-OFFS FROM your blue-prints, done expertly. Also pricing service for same. No obligation. 595-6278.

SAVE MONEY, BY WORKING with us, while we do your additions or renovations, contract or hourly wage. 477-1946.

RENOVATIONS, SMALL ADDItions, sundecks built and repaired, ceramic tiles, all general carpentry. References. 383-9380.

REPAIRS, REC ROOMS finished, etc. No job too small, very reasonable rates, free estimates, phone 477-2898.

GENERAL CARPENTRY, ADDItions, roofing, sundecks, concrete. Best rates in town.-Phone 385-4255, 6-7 p.m.

EXPERIENCED CARPENTER will do any kind of home renovations, reasonable, free estimates. 656-6102.

EXPERIENCED HOUSE FRAMing, additions, siding, carport and sundeck, free estimate, have references. 592-7013, 382-9530.

VERSATILE HOME MAINtainer, carpentry, renovations, cabinets, painting, papering. Quality work. Adam, 385-3090.

MOLLOY-JONES
Framing, renovations, quality work, low prices. 656-1897.

FINISHING CARPENTER, OVER 35 years experience, reasonable rates, 479-4755.

CARPORTS, SUNDECKS AND greenhouses, general carpentry, finishing and framing, 383-3462.

ADDITIONS, KITCHEN AND bathroom remodelling, cedar siding and roofing. 652-3633.

CARPENTER NEEDS WORK, will estimate siding and finishing. Phone anytime, Joe, 478-1025.

RENOVATIONS, ADDITIONS, fences, etc. Over 20 years experience. Reasonable rates. 477-8818.

ADDITIONS RENOVATIONS, painting, drywall, repairs, concrete forming, etc. 477-9354, 595-0455.

HOUSE FRAMING, HOME IMprovements, additions, renovations, J. Leek and Sons, 386-7490.

SMALL JOBS MY SPECIALTY Howie 478-4705

Carpets and Linoleum

HOURIGAN'S

CARPETS AND LINOS LTD.
FLOOR COVERING SPECIALISTS
715 PANDORA AVE. 386-2401

CARPETS AND LINO, PROFESsionally installed by journeyman floor layer, for free estimates call 383-4673.

CARPETS AND LINO INstalled. Reasonable rates. Free estimates. Phone 384-1656.

EXPERIENCED IN LAYING carpets and lino, guaranteed, reasonable. 477-7886 after 5 p.m.

Carpet Cleaning

SPRING CLEANING
Chesterfields, love seats, chairs, etc. dry cleaned in home, dry almost immediately. 1973 prices. Douglass Carpet and Upholstery Cleaners. Phone 592-9517.

RON'S CARPET CLEANING
12c square foot. Phone 658-5995.

Cement Contractors

SMALL JOBS OUR SPECIALTY. Carports, driveways, sidewalks, patios, basements. Quality workmanship guaranteed. Free estimates. Reasonable rates. 382-0982.

HOUSES RAISED AND MOVED. Also foundations, floors, driveways and patios. Free estimates. Ask for John 382-3709.

BASEMENT FLOORS, DRIVEways, sidewalks and patios and forms. 384-2737.

SPECIALIZE IN BASEMENTS, carports, sidewalks, patios. Free extimates. 388-4806.

Cleanup Services

VICTORIA COMMUNITY WORKERS
385-4654
$5 PER HOUR

NO CHARGE AND UP
Two young responsible men have large truck. Basement, attics, composts, etc. Very reasonable. Bob's, 386-2451 anytime.

CLEANUPS AND HAULING, junk, furniture, composts, garages, yards, basements. Free estimates. Eugene, 383-3528.

PROMPT — EFFICIENT
Yards, basements, hauling of debris. Complete janitorial service. Call Larry, 477-8711 or 652-4322.

RELIABLE, RESPONSIBLE, reasonable. Cleanup and hauling services. Anything - everything. 382-3625.

HOUSE FALLING DOWN? WE do household, grounds, or demo clean ups. Call Victoria Community Workers 383-4654.

CLEAN-UP YARDS, BASEments, composts, etc, Discount to Old Age Pensioners. Satisfaction Guaranteed. 479-3689.

TWO RELIABLE MEN, NEW ¾ ton for clean up or hauling. For estimate phone 478-8742.

CLEANUP, MAN AND EMPTY truck looking for work; reasonable. 385-7965.

BASEMENT, GARAGE AND yard cleanup. Hauling 388-4678 after 4 p.m.

PAINTING INSIDE AND OUT, general repairs, reasonable. 479-4446.

CLEANUP
Yards, basements, compost boxes, junk hauling. 658-5404.

MAN WITH PICKUP — SMALL cleanups, anytime. 388-6049.

Contractors

WHEATON CONSTRUCTION LTD.
General Contractors
Building Consultants
385-5702

ISLAND FRAMING
We now have experienced crews available for framing houses or small apartments, or to build your custom home. Estimates and references given on request.
652-3572

CAPPA CONSTRUCTION LTD.
Framing, concrete forming, metal studs, commercial siding, renovations, alterations.
382-0160

CRAMER
Additions, renovations, custom homes, etc. Fast and efficient skilled workmen. Reasonable rates. Free estimates. For no mess or fuss, call us, 477-7511.

BETTER BUILT CONSTRUCtion, all types of contracting. How about a sundeck? Special consideration to O.A.P. 598-7219, 595-4451.

BEFORE YOUR FINAL DECISION about any improvement or addition at home or office, call me for better ideas and sensible prices, 479-2420 evenings.

O. J. CONSTRUCTION LTD. Professional services for general contracting, framing and custom building. 382-8819.

EXPERIENCED LOG HOUSE builder, will build on site, also, has prefab, log house built with fir logs, 478-2764.

A. P. FRAMING CONTRACTORS Ltd. Framing crews available immediately. Residential or commercial. 652-4255, 658-5445.

EXPERIENCED HOUSE FRAMing, additions, siding, carport and sundeck, free estimate, have references. 492-7013, 382-9530.

MATERIAL TAKE-OFFS FROM your blue-prints, done expertly. Also pricing service for same. No obligation. 595-6278.

MOLLOY-JONES
Quality framing, good prices. 656-1897.

K. HEYDE CONSTRUCTION LTD. Framing, finishing and siding crews. 479-3640.

36 BUSINESS SERVICES and DIRECTORY

Contractors

FARMER CONSTRUCTION
Design — Renovations
388-5121

FOUNDATION REPAIR, LEVELing and raising. 20 yrs. experience. 383-0351, 478-8402.

R. J. RESTALL CONSTRUCTION Ltd., framing and general contracting. Quality guaranteed. 478-0430.

Draperies

HOURIGAN'S

Floor Covering Specialists
NOW SHOWING DRAPERIES
PROMPT IN-HOME SERVICE
715 PANDORA AVE. 386-2401

Dressmaking

DRAPERIES, LADIES, CHILdren's dressmaking and alterations, good fittings, reasonable. 477-1018.

Drywall

HOLLANDIA DRYWALL
"Complete High Quality Drywall Service". Boarding — taping — texturing — repairs. Reasonable prices. Please phone 479-7641 for free estimate. You will be glad you did.

TOP QUALITY DRYWALL. Boarding, taping and various textures. Satisfaction guaranteed. 474-2045.

EXPERIENCED DRYWALLER, reasonable rates. Phone 474-1646, Randy.

SMALL JOB DRYWALL, ALL phases plus repairs. 595-6310 after 5.

NEW AND RENOVATIONS, free estimates. Phone 385-8011.

SMALL BOARDING AND TAPING jobs, fancy textures etc. 383-3462.

NEW AND RENOVATIONS. 385-8011.

Electrical Contractors

NEW HOUSES WIRED, OLDER houses rewired. Service changes, renovations, commercial wiring, electric heating installation. Reasonable rates. Satisfaction guaranteed. Call for an estimate today. SIREWEL ELECTRIC LTD. 595-3876.

C. J. WELLS ELECTRIC LTD. Residential, Commercial and Industrial wiring, all work done by journeyman electrician, at reasonable prices. Jim Caudwell, 479-4585.

OLDER HOMES REWIRED — NO down payment. We finance at bank rates with approved credit. EDDY'S ELECTRIC — 385-7666

WIRING AND REWIRING
382-2660, 474-1454
Domes Enterprises Ltd.

FIRESIDE HOLDINGS LTD.
Residential, new and rewiring
478-9475

Excavating

MATTSON BOBCAT SERVICE Excavating, sewer lines, drainage installations, septic fields and all backhoe work. Hauling and cleanup work. Also a complete line of Landscaping work (from shrub planting to rock work and terracing or fencing). Work is 100 per cent guaranteed with fast, efficient service. Free estimates. 384-0277.

EXCAVATING, LAND CLEARing, road building, demolition, sand and gravel equipment rentals, 24-hour service. Radio controlled.
Q.K. Trucking Co. Ltd.
Bus. Office, 2840 Nanaimo, 386-3414
Dispatcher, 2720 Turner, 382-6136.

WELCH'S DIESEL BOBCAT AND Trucking, Caterpillar, excavation, backhoe, terracing, rotovating, sewer and drain installation, cleanup and hauling. Reasonable. care. 658-5501.

BOBCAT SERVICE, — COMMERcial and residential, landscaping, basements, back filling, backhoe, and rotovating. Contact Juan De Fuca Lawn Services. 388-9153 (res. 478-9917).

ROBERTSON'S EXCAVATING. 450 Case, land clearing, bulldozing and backhoe. 595-8530.

ALL EARTH WORKS AND PIPE works, excavating and trucking. Call Brian 479-2595.

ANYTIME — EXT. BACKHOE Crawler "450" 4-1 bucket
LOISELLE BROS. 383-4568

SEPTIC FIELD INSTALLATIONS guaranteed and insured. Call Brian, 479-2595.

BACK HOES, BOBCATS AND trucks. Call Brian, 479-2595.

Fencing

FENCING AND GATES — ALL types in wire or wood supplied, installed or repaired. Island Chain Link Fencing Ltd. For free estimates phone 477-0332.

FENCES BUILT OR REPAIRED any style, reasonable rates. 382-2732, 478-1030.

FENCE BUILDING, SMALL barns, sheds, reasonable rates, free estimates. 479-1745.

VAN ISLE CHAIN LINK FENGing. 386-1841.

Flooring and Sanding

M&M FLOOR

Nights: Al 386-3078—Mike 652-4308
COMPLETE FLOORING CENTRE
Hardwood, Carpets and Linos
532 William St., 384 0343

Gardening

RELIABLE GARDENER PRUNing, spraying, trimming hedges and ornamentals, new lawns, aerating, power raking and fertilizing lawns, weeding and garden cleanup, and maintenance. Reasonable, phone 477-4740.

BOTHERED BY BUGS IN YOUR trees? Spanworms, caterpillars, etc. Call now while our package price lasts. Any 5 trees, $20, plus $4 any additional tree. Phone 595-3621, after 6 p.m. Make your booking now.

DUTCH LANDSCAPERS, LAWNS, rockeries, planting, redesigning, cleanups, power raking, low maintenance gardens. Government certified spraying, fencing, patios. 384-7653.

LAWN AND GARDEN MAINTEnance. For Scandinavian workmanship, phone E. Jacobsen's Garden Maintenance, 479-4422. Serving Greater Victoria.

JUAN DE FUCA LAWN SERvices (also landscaping). Experienced and guaranteed. 388-9153 (Res. 478-9917).

RAMSAY'S LOW COST ROTOtilling, 1½ h.p., big or small gardens. Phone 598-6541 for reservations.

OLDER UNIVERSITY STUDENT Very experienced in all aspects of gardening. No job too large. Call Ron Sproule, 592-7937, 382-0248.

HARVEY'S LANDSCAPING, NEW lawns, rotovating, lawn care, power raking, aerating. Fong. 384-8621, 479-7078.

THE BEST IN PERSONAL GARden and yard maintenance at reasonable rates. Richard, 598-2152, evenings.

WILL CUT LAWNS IN EXchange for unwanted items. 383-0531, or 478-8402.

CLEAN-UP AND STEADY garden maintenance. G. Barta, 479-9278.

FRANK RANOGAJEC: DO EXpert job of landscaping, pruning and general gardening. 477-5335.

GREEN SPACE LAWN CARE and rototilling, using professional equipment. Call 652-1263 evenings.

TREES PRUNED, ORNAMENtals, hedges trimmed, transplanting, 10 years experience. 383-8343.

STUDENTS WILL DO LAWN work and garden work for reasonable rates. Phone Jack at 479-6546.

YOUNG MAN WILL DO GARdening and odd jobs. 652-5883.

GARDENING, $3.50 PER HOUR, phone after 6 p.m. 474-1955.

TALL GRASS CUT, GARDEN ROtotilled. Phone 479-1337.

EDS TRACTOR SERVICE
Rotovating, levelling. 479-2204.

GARDEN MAINTENANCE
384-6275, pager 2921

Glass and Glazing

WINDOWS
Change weed to aluminum, single to thermo with Ever-brite. 384-1428, 658-8817.

36 BUSINESS SERVICES and DIRECTORY

Gutter Cleaning and Repair

Aluminum Gutters
5" CONTINUOUS in baked enamel B.C. ALUMINUM 479-7121
"THE NAME YOU KNOW"

DOWN IN THE GUTTER? Drains clogged? Call for fast gutter cleaning or replacements. Victoria Community Workers, 385-4654.

GUTTERS CLEANED, REpaired or replaced. Reasonable rates. 479-8807.

Handymen

EAGLES AND TOWNES HANdyman Service, renovations, plumbing, electrical, painting, interior-exterior. Lee 478-1434 or Terry 474-1998.

SPECIALIST IN NEIGHborhood work, home repairs, fencing, painting, grounds, gardening, gutters. Call and ask. Victoria Community Workers, 385-4654.

CARPENTER REPAIRS, fences, concrete, hauling, welding, plumbing, electrical. 479-1260 antyime.

JACK OF ALL TRADES GIVE US a call if we can-t do it we will find someone who can. Free estimates. 598-4780.

CARPENTER — HANDYMAN will do any work around your house, reasonable rates. 479-8880?.

PLUMBING, CARPENTRY, electrical, reasonable rates. Phone 383-1233.

HARDWORKING HANDYMAN looking for odd jobs or repairs of any kind. 384-4711.

PAINTING AND ODD JOBS, reasonable. 592-9582.

Home Improvements

Feature Kitchen and Home Improvement Centre
464-A Burnside Rd. East 385-4921
Specializing in Co-ordinated Home Renovations
Kitchens—Bathrooms
Sundecks—Additions
Countertops
Dealer for Citation and Long Bell Kitchens and Vanities
FREE ESTIMATES
GUARANTEED WORKMANSHIP

IMPERIAL BUILDING MATERIALS LTD.
The Builder's Supply Home
KITCHEN CABINETS AND VANITIES
By Longbell and Merit
OUR EXPERTS WOULD BE HAPPY TO HELP YOU PLAN YOUR REQUIREMENTS. DROP IN AND SEE OUR DISPLAYS!
BUY WHERE THE BUILDER BUYS FOR LESS
2955 DOUGLAS ST.
386-1401
STORE HOURS
Mon. - Fri. 8 - 5. Sat. 8 - 12
Member of Victoria HUDAC

ALCAN BUILDING PRODUCTS
Almetco Div.
SAVE HEATING DOLLARS
Storm Windows — Thermal Glass
Alcan Siding
Days 652-3901 Eves. 652-2741

ARBORITING
Redo that kitchen counter top. Free estimates. Phone 384-1777 evenings.

REMODELLING SPECIALISTS. Room additions, rumpus rooms, sundecks, wood fences, entries. Free estimates. Phone 477-7382 anytime.

HOME IMPROVEMENTS, RESIdential and commercial. Reliable workmanship. Free estimates. 383-3640.

COMPLETE HOME RENOVAtions by qualified workmen, 652-1808, evenings. 479-0078.

Insulation

GLACIER INSULATION LTD. All types of insulation. 388-4844, 24 hour service.

Landscaping

BARKER LANDSCAPING LTD.
—since 1940—
Lawn specialists. Expert and considerate garden layout and shrub placement — sketches — ideas. Our expert stonemasons can build you anything in rock or slate — walls, patios, pools or pillars — etc. For a free competitive estimate, call 595-8323. Terms.

SUNSET LANDSCAPING
Before letting anyone start, Get at least 2 estimates.
We do free estimates, new established homes, commercial. Also Bobcat service.
Call 384-8073, Pager 249.

GARDEN CITY LANDSCAPING
FREE ESTIMATES
New lawns our speciality, rock walls, fireplaces in stone or brick. All phases or landscaping, no long wait. Call 595-3622.

CHRIS DESIGN LANDSCAPE Ltd. Designing and redesigning all phases of landscaping and garden maintenance. For free estimate call Chris MacLean, 384-4078.

SAANICH LANDSCAPING COMplete stone work, lawns, patios. Complete landscaping. The lowest price. 479-6490.

ROTOVATING AND FRONT END loader work, professionally done at a reasonable price. 652-2881, after 5 p.m. 652-5753.

HARVEY'S LANDSCAPING New lawns, designing, redesigning, all phases. Fong, 384-8621, 479-7078.

STONEWORK AND LANDSCAPing. Phone after 6 p.m., 386-6668, 477-9712.

WESTCOAST LANDSCAPING — power raking, aerating, fertilizing, etc. 382-8774.

Lawnmower Service

LAWNMOWER REPAIRS TO ALL makes of rotary mowers. Phone 479-6369 or 385-8598.

Masonry

SLATE STONE FOR SALE
Grey and Rustic brown, slate, good for all types of rock work. Brown $50 per ton. Grey $75 per ton. 112-748-1663 Duncan.

FIREPLACE FACING, CHIMNEY repairing, driveway, patio, sidewalks, steps. Guaranteed job. Anytime. Aheer, 388-9153.

STONEHENGE MASONRY ANYthing in stone, free estimates, references. 478-3730.

CHIMNEYS BUILT AND REpaired. Fireplaces, brick and block work. Phone 383-7084.

MY SPECIALTY IS FIREplaces, brick and stone work, 479-5075.

Moving and Storage

BIG OR SMALL, WHY PAY BIG prices for reasonable, reliable experienced movers. Pensioner rates. Estimates. Guaranteed, 382-5625.

ROBERT'S TRANSPORT
Household, apartment, office moving, insured, experienced, reasonable. 658-1055.

WE MOVE FAST. LOCAL MOVing is our livelihood. No job too small. Call Victoria Community Workers. 385-4654.

FRANK'S DELIVERY
Small moves and pickup delivery service. $8.50 an hour, 1 man. $13.50, two men. 382-5275.

MOVING AND DELIVERIES, APpliances, furniture households. Eugene, 383-3528.

36 BUSINESS SERVICES and DIRECTORY

Moving and Storage

MOVING AND HAULING, REAsonable rates, free estimates, 479-1745.

MOVING
Vancouver Island and mainland. 50' unit — free estimates. 642-3950.

Painters and Decorators

ISLAND DECORATORS
Painters Paperhangers
Spray Painters
Plaster Repairs
Convenient Time Payments
383-9059 Eves. 382-1479

BROTHERS PAINTING AND DECORATING
Free appraisals, cost consultant. All types of painting. All types of repairs. Commercial, farm, residential. Lowest rates. Terms. Work guaranteed. 383-8112.

IF QUALITY AS WELL AS PRICE is important, call Specialty Painting at 595-4424 for a painting estimate. FULLY qualified with solid references.

EAGLES AND TOWNES PAINTing. Interior, exterior, residential, commercial. Sign painting. Free estimates. Lee 478-1434 or Terry, 474-1998.

PRO-WEST CONTRACTORS
Serving Victoria with quality workmanship in interior and exterior painting. 658-8614 or 652-5524.

DOWSON PAINTING CONTRACTOR, RESIDENTIAL COMMERCIAL: WORK GUARANTEED. Free estimates. 385-6042.

BMB PAINTING AND ROOFING Free estimates, reasonable rates, paper hanging and drywall repairs. 642-4522.

PAINTING AND DECORATING, reasonable rates, satisfaction guaranteed. Terms. 595-4905. 479-2473.

EXTERIOR AND INTERIOR painting and paper hanging. Prompt and efficient. Phone Joseph Highton, 477-2839.

YOU BUY THE PAINTS AND paper, I'll do the work. Satisfaction guaranteed. Reasonable. 384-9930.

INTERIOR AND EXTERIOR painting, free estimates, reasonable rates. Stan Hunt. 595-6510.

PAINTING AND DECORATING. For special low rates, call now. 385-0351, 478-8402.

PROFESSIONAL PAINTER, HAS own equipment, by hour or contract, after 5 p.m. 478-3167.

INTERIOR AND EXTERIOR painting, Gordon Rawnsley, 477-3773.

EXTERIOR AND INTERIOR painting, very reasonable rates, phone 598-1660.

PAINTER AND DECORATOR with 16 yrs experience. Guaranteed job. Free estimate. 598-8240.

EXTERIOR PAINTING, WORK guaranteed, reasonable rates, free estimates. 383-6185.

SEMI-RETIRED. QUALITY work, reasonable rates. Albert Roberts. 388-5651.

Plasterers

JIMMY'S PLASTERING AND stucco plastering, stucco, patching, lathing, paint old stucco. Phone Jim at 478-1118, after 5.

COLEMAN PLASTERING
Lath, plaster and stucco. 478-9976

Plumbing and Heating

David's Plumbing
Sewer cleaning, hot water tanks, plumbing repairs. 386-8881.

R. BALES LICENCED PLUMBER will do alterations, renovations, and repairs at low cost. I guarantee my workmanship. 382-1653.

Roofing and Siding

M & M ROOFING
Shakes and duroid shingles. Reroofing specialists with five years written guarantee. 478-8559.

HESLOP BROTHERS ROOFING, specializing in Cedar shakes and shingles. 479-3274.

PARKER JOHNSTON LTD.
1855 BLANSHARD. 382-9181
"Roofing Victoria Since 1935"

TIP TOE ROOFING
Cedar shakes and asphalt shingles, 382-5954.

Tailors

OAK BAY TAILORS
Tailoring, alterations ladies and men Quality leather alterations.
1826 Oak Bay Ave. 598-4131

BRITISH CUSTOM TAILORS
1311 BLANSHARD 383-7632

Tree Service

Greenleaves
TREE PRESERVATION
479-8525 386-1611
for beautiful trees

THE ARBORISTS
CALL NOW FOR COMPLIMENTARY ESTIMATES OR CONSULTATION FOR YOUR TREES' PROBLEMS AND CARE.
CEDARDALE TREE SERVICE LTD.
385-9931

TREES FELLED, PRUNED OR topped. Reasonable rates. Prompt service. Insured. 642-5045 anytime.

MT. VIEW THREE SERVICE
"Everything in Trees"
Fully insured. 479-3873 (24 hr.)

BIG WIND TREE SERVICE
Low rates. 388-6113.

Window Cleaning

HUGHES RESIDENTIAL WINdow cleaning. Free estimates. 2932 Blackwood St. 386-2382.

38 TRAVEL

Don't leave home before calling us. Travel insurance is a must and not expensive.
WHITTOME'S TRAVEL
1111 Blanshard St., Victoria
386-4271
126 Station St. Duncan
748-8128

MAUI SOUTH KIHEI
One bedroom, fully furnished condominium, plus queen size day bed, accommodates four. 20% discount April 15th to Dec. 1st. 384-9072.

HAWAII LIVING — 1 MONTH, $600; 2 months, $900; 3 months, $1200. Includes air fare from Victoria and return. Hotel with a kitchen. Dowtown Waikiki. Travelayden, 766 Fort. 386-4201.

MAUI, ON THE BEACH, DEluxe two-bedroom furnished condominium, special off-season rates. OK Industries Ltd., 386-3414.

POIPU KAUAI, WATERFRONT condominium, stationwagon, special rates now — September. 478-9845.

WAIKIKI, ONE BEDROOM CONdominium, 388-6474, between 9 and 4, Monday-Friday.

WAIKIKI — ONE BEDROOM condominium, fantastic view of ocean. Call after 3, 592-4659.

FOR RENT — CONDOMINIUM IN Maui. 478-7287 after 3 p.m.

39 PERSONALS

ANTIQUE DEALER, 40 YEARS old, male, planning on travelling for business and pleasure by motorhome throughout the Western U.S. and British Columbia, interested in meeting an intelligent, pleasant lady who is unattached, ambitious and financially stable for a companion and possibly a long-term partner. Reply Victoria Press, Box 136.

RESPECTABLE LADY, MID FIFties, good position, varied interests with young outlook, would like to meet working gentleman with same interests and desires for fulfilling relationship. Victoria Press, Box 124.

BUSINESSMAN, 44, 6' TALL, good looking, would like to meet attractive woman under 40, who enjoys outdoors, boating, travelling and home life. Photo appreciated. All replies confidential. Victoria Press, Box 135.

PROFESSIONAL MAN, 55, 180 lbs., 5'10", travelling to Northern California between May 16th and June 4, seeks lady escort. Will pay all expenses. Reply to Victoria Press Box 138.

GRADUATE WOMAN, SLIM, outdoor type, children, seeks intellectual or artistic man under 48, liking walking, books, music, gardening. Write fully with photograph. Victoria Press, Box 141.

39 PERSONALS

YOUR MONEY OR YOUR LIFE
Your city's watchdog has been watching city hall for a good number of years and now it is his opinion (that it appears) that certain members of council do not care about people who reside and work in the city of Victoria. This will be the last advertisement titled Your Money or Your Life for a little while, but please watch for advertisements titled Your City Watchdog Report. To all Victoria residents you should drive or walk the five hundred block of Michigan Street this weekend and observe the breaking up what appears to be good concrete sidewalk and it appears to your City's Watchdog that this is a waste of taxpayers money. I know of quite a number of city streets that do not even have sidewalks, why tear up what appears to be a good sidewalk when the taxpayers money could have gone to many other needs in the city of Victoria? If you agree please phone Your City's Watchdog 383-6259.

DOCTORS! DENTISTS!
If you (and your patients) are fed up with pokey quarters and impossible parking, Read on!
Available, at attractive price, is a spotless, modern one-storey clinic building, with its own parking spaces, located downtown core area near everything. "Importantly, too, there is built-in revenue!
Call for details!
KER & STEPHENSON LTD.
385-3411

WILL THE DARK-HAIRED LADY attired in wine and white, who was in Broadies Bakery — Hillside Mall at approximately 2:30 p.m. Thursday please contact Victoria Press Box 137, tiny valuable found.

PSSSST — I'M GOING TO BUY my membership at the Liberal Party Booth at the J.C. Fair. How about you??? Inserted by Victoria Liberal Party.

BACHELOR MAN, 34, WOULD like to meet lonely lady for outings, etc. Marriage if suited. On fixed income and commission. 385-0314.

WHO CARES IF YOU ARE pregnant? Birthright does. Phone 384-1431.

40 BUSINESS PERSONALS

Ginger Group
REQUIRE MODELS
For modern haircutting, no charge. Please phone 382-7235 or 382-7236.

SINGLE PARENTS
Do you want to own your own home — your income no matter how low is no problem, nor is down payment which can be less than $500 or even no down payment — payments from $119 per month. Phone:
R. W. RHODES OFF. 479-7161
RES. 479-9241
NATIONAL TRUST CO.

DURACLEAN
Rug and Upholstery Cleaners
592-1323
Eleven years experience, in the top 76 of dealers of thirty countries around the world. Carpet or upholstery cleaning? Call the senior, Duraclean—592-1323.

MEGAVITAMINS
Available at
ESQUIMALT WESTERN DRUG MART
1153 Esquimalt Rd. 386-6451

FABRIC—20% OFF
Men or Women—Save Money
Make Your Own
BRITISH CUSTOM TAILORS
1313 BLANSHARD 383-2632

IF YOU ARE A SINGLE PARENT with low or moderate income and wish to be furnished accommodation phone 386-0130 for more information and free brochure about home ownership program.

VICTORIA PAGING SERVICES now has four different types of Pocket Pagers with many features. Call 386-8889 while stock lasts.

BOAT RENTALS
Charters and Moorage. Deep Cove Marina. 656-2810.

DOCUMENTS, MANUSCRIPTS OR what have you expertly typed by legal secretary.

TODAY'S CROSSWORD PUZZLE

UNITED Feature Syndicate

ACROSS

1 Issue with authority
5 Start
10 Increase abnormally
14 Cable
15 Household pest
16 Detective's quest
17 Unlimited
19 Aviator's maneuver
20 Handsome male
21 Sneaky cowards
23 In a short time
25 Arabian vessel
26 First
30 Imperturbable poise
34 Kind of cloth
35 Two ---- sloth
37 Mist
38 Ending with capital and real
39 Spectacle
42 Assam silkworm
43 Turn
45 French land bodies
46 Kidney, for one
48 Making mistakes
50 Bring into being again
52 Singer Lily ----
54 ---- of: Somewhat
55 Along with this
59 Barest
63 Henry VI's college
64 Passable
66 Abduction
67 Restaurant patron
68 Canadian Indian
69 Lost vital fluid
70 Small barracudas
71 Pulls along behind

GROPE GALA SAVE
LIVEN AMEN TWIN
AGENT NORTHEAST
DAR EGGS ELITE
SINUS COALTAR
STILTS LARVA
EAGLE NUMBERONE
ETH MINES ROT
MATUTINAL RECTO
LATER LICHEN
CRISPER TASTE
HASTE TIPS STE
OILEDDOWN OTTER
ISER ERIN LOREN
RETS MATY ERASE

DOWN

1 ---- Kazan: Movie VIP
2 Brains
3 3"---- China
4 Between 12 and 20
5 Prayer
6 Negative prefix
7 Port ----: Egyptian city
8 Outward: Away
9 100 degrees in --- -----
10 Writes awkwardly
11 Whistling swan
12 "---- lang syne"
13 Relatives: Abbr.
18 Subjecting to a penalty
22 Uppermost part
24 Of birth
26 Old World tree
27 Vertical stair part
28 ----- alia
29 Also-ran
31 Greek letter
32 King of Naples
33 Salt solution
36 Certain curves
40 Certain coals
41 Brownish shade
44 Matured
47 Disavow a statement
49 Very recently
51 Late bloomers
53 Flogging leather strip
55 Man's nickname
56 And others: 2 words
57 Ship's equipment item
58 Strong dislike
60 Spanish river
61 A lot: Informal
62 Letters
65 Kind of doctor: Informal

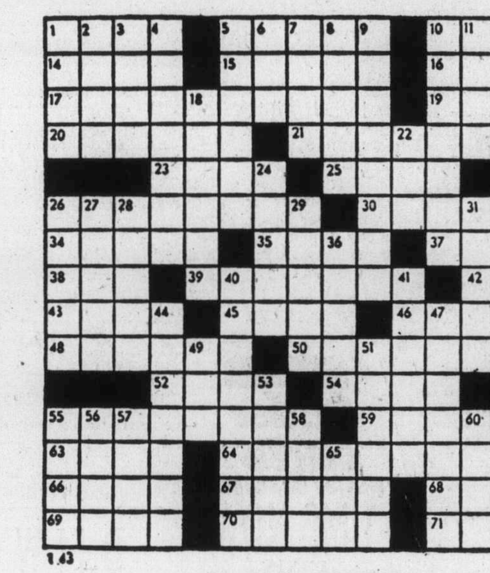

1 43

By R. A. POWER

77 MOTORCYCLES

New Hondas

Z50 MINI	$ 499
CT70 TRAIL	$ 599
XR75 MINI	$ 649
CT90 TRAIL	$ 755
XL100 TRAIL	$ 889
XL125 TRAIL	$1048
XL175 TRAIL	$1149
MR175 TRAIL	$1149
XL250 TRAIL	$1399
XL350 TRAIL	$1574
TL250 TRIALS	$1299
CB200 ROAD	$1099
CB400F ROAD	$1849
CB550K ROAD	$2199
CB550F ROAD	$2299
CB750K ROAD	$2629
CB750F ROAD	$2945
GL1000 ROAD	$3799

New Yamahas

GT80 MINI	$ 599
YZ80 MINI	$ 649
YZ125MX	$1229
DT100 TRAIL	$ 789
DT125 TRAIL	$ 999
DT175 TRAIL	$1149
DT250 TRAIL	$1399
DT400 TRAIL	$1599
XT500 TRAIL	$1799
TY175 TRIALS	$1199
TY250 TRIALS	$1499
IT175 ENDURO	$1299
IT400 ENDURO	$1799
TT500 ENDURO	$1799
RS100 ROAD	$ 599
RD400 ROAD	$1599
XS400 ROAD	$1649
XS500 ROAD	$1999
XS650 ROAD	$2299
XS750 ROAD	$2899

New Triumph

750 BONNEVILLES — $2499

NEW BIKE SPECIALS

HONDA PC 50
4 cycle moped
Only $399

YAMAHA RS100 road $599

76 YAMAHA XS 360 4 cycle, 6 speed, elect. start, disc brake

$1299

PLUS OVER 40 USED BIKES From 50cc up. ALL AT

MULLINS MARINE SALES LTD.

382-1928 382-4515
925 Yates St. DI 00365A

REAL BUY: '72 SUZUKI 250 Scrambler, street legal, perfect condition. Must be seen. 384-4370 or 477-3957.

1974 CB 450, HONDA, GOOD CONdition, new chain, sprockets, front tire and battery, Hooker headers. $1000. 478-3545 after 1 p.m.

2334 DOUBLE SUTTED CHROME Molybdenium, excellent component, $170 takes. 477-4548.

1975 HONDA, 175 ELSONOR, 1000 miles, runs good, complete with trailer, $875 or offers, 474-1977.

450 HONDA, SHOW BIKE, IMmaculate condition, chopper. 388-7263.

HONDA, MT 250, EXCELLENT condition. $850. Honda TL 125, used twice, offers. 592-0772.

1973 HONDA CB350. GOOD CONdition. $695. 477-3176.

WANTED: 100 CC HONDA, MUST be street legal. 386-6431.

1974 HONDA XR75, EXCELLENT condition. Phone 477-4861.

1959 NORTON ATLAS, 750. 384-8475

1975 HONDA MT 250 ELSINOR, immaculate. Phone 656-2107.

1974 YAMAHA 125CC YZ, EXcellent off-road bike, $725. 658-5391.

1971 500 KAW., NEEDS ELECtrical work $300 firm. 598-5597.

56 ZEPHYR. PART TRADE FOR trials bike or cash. 478-6153.

HONDA 50 MINI TRAIL, $200. 652-2861.

HONDA TL125 $700, HONDA ST90, $350. 478-4850.

77 MOTORCYCLES

GO CART FOR SALE, $90. 652-3032

1972 HONDA, 350, RUNS WELL, tested, $600, 652-5818.

1972 3 CYLINDER KAWASAKI 350 Road, offers. 479-6859.

1976 MONTESSA 175 CC. 170 miles. $850. 382-3848, before 7:30.

WANTED: MINI-BIKE. REASONably priced. 592-7863.

500 KAWASKI GOOD CONDITION. Best offer takes. 384-8508 anytime.

1974 HONDA 360, EXCELLENT condition, $795. 479-8707 or 383-8302.

78 BICYCLES

CHECK OUR PRICES!
10 speeds from $99
5 Speeds from $112.95
3 Speeds from $112.95
PLUS
Clearance of last year's stock. SAVE $$
Chargex Mastercharge Welcome
OAK BAY BICYCLE SHOP
1968 Oak Bay Ave. 598 4111

LADY'S BICYCLE, SINGLE speed coaster $50; Girl's child's bicycle, 3-speed, CCM with light and speedometer, like new $90. Boy's Raleigh bicycle, 3-speed, light and speedometer $90. Phone 384-3869.

BUY, SELL, TRADE, REPAIRS New and used bikes. Qualified mechanic operating own business. Lowest prices. (Expert buckled wheel.) Open 8 a.m.-8 p.m., Sun. 12-5 p.m. Reno Industries, 2519 Gov't, 384-5514. DL. CCM-Raleigh.

ESQUIMALT BICYCLE
1215 ESQUIMALT ROAD
388-6712
"The Wheeler Dealers"

YOUNG GIRLS RALEIGH coaster, excellent condition, 479-6293.

WANTED TO BUY: 2 CCM OR Raleigh 3-speed fold-away bicycles. 656-1078.

MOTO-CROSS BICYCLE, FRONT and back shocks, excellent condition, $130. 385-2685.

MEN'S CCM TARGA 10-SPEED, A-1 condition, $80; and paper bike, $40. 479-4804.

PEUGOT LADIES AND MEN'S 10-speed bikes, lots of extras. Offers. 382-2302 after 6.

YOUNG GIRL'S RALEIGH AND young boy's Raleigh. Excellent condition. $35 each. 477-4076.

BOY'S BLUE BIKE 26", KICKstand, pump, excellent condition $20. 477-5325.

GIRL'S BICYCLE, 26". GOOD shape. $25. 479-1794.

GITANE 21" 10-SPEED, ASKING $70. 385-7019 or 598-4093 evenings.

TWO TEN - SPEED BIKES $80 each. Phone after 5 p.m., 479-4439.

80 BOATS and MARINE

FOR SALE OR TRADE LIVINGston double hull boat. 386-3686, between 4-6 p.m. weekdays.

30' FRAMED POWER BOAT hull. Ready for planing with materials to finish. $3500. 652-3272.

16' FIBERGLASS BOAT WITH canopy top, trailer, 2 motors. 592-4005.

BOAT CUSHIONS
Recovered or custom made. Riga Upholstery, 383-7621.

WANTED: USED PRAWN traps. For sale, 10' punt, $30, 658-5951.

16' WOODEN FIBERGLASS boat, 25 hp Viking, good shape, trailer, $550. 478-3378.

18 FT. FIBERGLASS THERMOlyte, 40 h.p. Johnson, 6 h.p. Johnson, new top, tilt trailer. 383-1640.

13½ FT. DREAMBOAT WITH steering and controls, $200. 383-1640.

26 FT. BRANDLMYER, 283 FWC, head, sink, stove. Sacrifice at highest offer to $2,000. 383-1640.

35' KETCH BUILT OF BEST woods. Perkins diesel, $12,000 or closest offer. 743-9207 eves.

WANTED — FIBERGLASS BOAT and motor to $1000. 384-2207 after 5.

19' GLENNELL CABIN BOAT, 60 h.p. Johnson outboard. In good condition. $1600 or offers. 385-1583.

ENTERPRIZE SAILBOAT, WITH trailer, custom boat cover. Best offer. 477-0780.

80 BOATS and MARINE

BOSUN'S YACHT BROKERAGE

POWER

25' TOLLY 1974	$24,900
55' KINGS CRAFT	Offers
24' SEDAN Cruiser 1969	$10,500
24' REINELL Sedan	$10,000
22½' WESTPORTER	$10,500
LUHRS 320-1977	$54,000
28'8" ALCAN Cruiser 1968	$16,500
42' MONK Twin Diesel	$58,000
36' CONVERTED troller-radar	$25,000

SAIL

BAYFIELD 23-25 Diesel	$13,900
H-28 Offshore	$15,500
45' KETCH, diesel, teak	$68,000
RANGER 26	$18,500

AND MANY OTHERS

BOSUN'S MARINA
10775 MacDonald Park Rd.
Sidney, B.C.
656-5558 Box 2001

SAILING

Learn while cruising
OR
If experienced — bareboat
From 23' to 40'

ISLAND YACHTS LTD.
Gabriola Island, B.C.
V0R 1X0 247-8825

18'X7' BEAM CABIN CRUISER, fast, safe, 1973 65 h.p. Johnson in new condition, depth finder, tacometer, wiper, horn, sink, head, sleeps 2 and trailer $3000 or nearest offer. 382-5082 after 5 p.m.

24' EXPRESS CRUISER, DOUble blank semi-displacement hull, 210 h.p., inboard-outboard, fresh water cooled, stand-up head, full galley, excellent condition. $10,500. 479-2477.

1975 20' DOUBLE EAGLE. 215 Waksha F.W.C. — Volvo leg, dinette, galley, head, sounder and many extras. Excellent condition, $10,200. Phone 479-8764.

FACTORY BUILT 8' DINGHY, $100. 14' boat trailer, adjustable $50. 3 horse outboard $20. 382-3848, before 7:30.

18' FIBREFORM, 125 MERCURY outboard, Roadrunner trailer, camper top, top condition, $3,900. 479-4605.

6 METER HARDTOP REINELL with galley pack, sleeps five, 6-cylinder Volvo inboard-outboard, asking $6500. 656-5086.

WANTED — DOWNRIGGER, floater coat life jackets, fishing tackle, rope anchor, paddle, 478-4820.

15' STARCRAFT FIBERGLASS, 50 hp Mercury, transistorized ignition, tilt tariler, first class condition, $1750 phone 656-1675.

25' BAYLINER SARAGOTA fully equipped, excellent condition. Will consider car, boat or property in trade. 477-4076.

15' LAPSTRAKE — FIBREGLASS boat, (converted inboard), 18 h.p. Evinrude, (just serviced), $750. 478-7498.

'74 FIBREGLASS RUNABOUT, with '74 70-horsepower and '75 trailer, ski bar. $2400 firm. 478-0058.

14½' FIBREGLASS BOAT, TILT trailer, 35 horsepower Mercury motor, canvas top. Asking $850. 385-0855.

505 SAILBOAT. EXCELLENT condition, $1100. Box 104 Errington, 112-248-6706.

13½' BOAT, 18 HP MOTOR AND trailer, good sea boat, nice to fish from, $650. 652-2920.

16' PLYWOOD BOAT, TRAILER, 20 horsepower Merc twin, $500. 721 Snowdrop.

WANTED APPROX. 10' ALUMInum boat with oars. After 5 p.m. 385-3605.

23' VENTURE OF NEWPORT Sailboat, sleeps 5, has head and trailer. $7,000. 652-3795.

80 BOATS and MARINE

MERCURY MARINE

BELL BOY
FIBERFORM
CANAVENTURE

MERCURY
MERCRUISER
LOWRANCE Elec.
THORNES
CALKINS — ROADRUNNER

C.B.'s and V.H.F.'s

A Boat for Every Budget at

MERCURY MARINE

800 Cloverdale
385-1457

BOATLAND

Div. of Duncan Boatland

FISHERMAN'S SPECIALS

14' MIRROCRAFT
Deep Fisherman
—level flotation
—1977 20 hp Mercury (5 gal. gas tank)
—1977 600 lb. Road Runner
ONLY $2095

SERVICE CENTRE
for Mercury and Mercruiser

In Victoria
Call DOUG at 474-1267
1074 Goldstream Ave.

In Duncan
Call ED at 746-4158
Island Highway

24' REINELL	$10,900
24' FIBERFORM	$ 9,500
24' FIBERFORM Baia	$16,900
27' CUSTOM Perkins diesel	$10,900
26' SABRECRAFT (1970)	$14,900
26' CHRIS CRAFT	$10,900
26' FAIRLINER	$12,900
39' TRAWLER	$36,900
27' CHRISCRAFT	$13,900
27' OWENS	$15,900
28' FAIRLINER	$17,900
38' TRAWLER, diesel	$17,900
34' HOUSEBOAT	$16,900
38' DIESELYacht	$30,900
32' TROJAN Sedan $58,500	
34' TOLLY Sedan (1977)	$79,500
40' MONK, new power	$46,500
44' TRAWLER, twin diesel	$58,000
45' MONK loaded	$79,500
50' MONK	$79,500

All Boats on Display at North Cove Marina
2270 HARBOUR RD., SIDNEY
W. C. BOAT BROKERS
656-5591

NEW SWIFTSURE 21

Trailerable sailboat, built in B.C., quality construction, easy to control, well balanced, all adjustments made from companionway without climbing around boat, retractible keel for trailering, sleeps four. Includes main, jib, boom vang, portable head, pulpit, motor bracket.
Spring Sale price $7,950
Swiftsure Sails 477-9424

VICTORIA'S WATER SKI HEADQUARTERS
CONNELLEY, E.P., TAPERFLEX
Skis Now In Stock at

BOSUN'S LOCKER LTD
580 Johnson St. 386-1308

Goldstream Marine
HOURSTON Glascraft
CAMPION LUND
EVINRUDE Outboards
ROADRUNNER Trailers
2994 Jacklin Rd. 478-8391

DON'T

Buy a 9.5 or 9.9 h.p. outboard until you check our great selection of 9.5 and 9.9 h.p. Evinrudes and Johnsons — long and short shaft, from $395 and up — fully guaranteed. Hurry—they're going fast.
OAK BAY MARINE SALES
1327 Beach Dr. 598-3393

STERNDRIVE SERVICE
Mercruiser, Volvo-Penta, OMC, plus Evinrude, Mercury, Johnson outboard service. Victoria's most complete marine service centre.
OPEN 7 DAYS AT THE MARINA
OAK BAY MARINE SALES and SERVICE
1327 Beach Dr. 598-3393

BLUE HERON
BOAT SALES
EXECUTIVE Yachts
O'DAY Sailboats
MERCRUISER Servicing
MERCURY Outboards
MOBILE HOIST
10775 McDonald Park Sidney
656-5564

BOATERS!
See our large display of appliances, plumbing and electrical supplies.
S. J. PEDEN LTD.
2855 Quesnel St. 386-3464

Sidney Propellor & Marine Power Ltd.
Sales and service on Volvo diesel, Farymann diesel, Espar diesel heater, Michigan propellor. 656-3421.

BRAND NEW TANZER 7.5 metre (25 ft.) deluxe. Loaded with options including main and jib sails, 1977 6 h.p. Johnson. Sailaway price, $13,950. Bob White Marine, 656-6421.

27' MONK SEDAN, REBLT. Chrysler Crown f.w.c., double planked below waterline. Excellent value, $6500. Victoria Boat Mart, 453 Head St. 383-3324.

1975 22' K AND C C-BRIDGE, 188 Merc FWC, Bennett tabs, dinghy, sounder, CB, many extras, Immaculate. 388-9665.

14 1975 9.9 H.P. EVINRUDES, 3 1975 20 h.p. Evinrudes as low as $475, some with 90-day guarantee. 598-3366, 478-1771.

18' GLEN L GLASS OVER PLYwood, cabin, head, downrigger, 20 h.p. Merc., offers to $1000. 478-4006.

25' BRANDLMAYR BOAT, 9' beam, Chrysler crown V drive, new fibreglass cello finish, new decks. 478-1325, $5300.

SWIFTSURE BOUND?
Avon 8-man liferaft in Valise for rent. Inspected this month. $125. 656-1151. Office hours.

18 FT. CLINKER BUILT, INboard motor, $1200 or offers on cash, or trade. Phone 598-8407 or 386-6231.

CAL-25 EQUIPPED FOR RACING and cruising, excellent condition, Duncan office — 746-6232, res. 748-1727.

10 HORSEPOWER CHRYSLER, never in salt water, $275 or best offer. 477-8035.

15' HOURSTON, 40 HP JOHNSON, trailer. Ideal for fishing. 384-8643 after 3 p.m.

22½' BAYLINER SAVE $7000 ACcept smaller boat as trade. 384-9096.

16' CUSTOM MADE SAILBOAT, and trailer. Must be sold. Best offer, 656-4540.

16' GLEN-L, 6'6" BEAM, FIBREglass bottom. $700 or offers. 477-1022.

1975 ALL-FIBREGLASS 26' TROjan Express Cruiser, excellent condition, 114 hours. $21,095. 478-9224.

21-FT. CAMPION, FULL GALleon head, 190 OMC. Asking $8,000. All offers considered. 478-4454.

17' CEDAR OPEN BOAT, 9 H.P. Briggs with clutch, $575. 656-5214.

80 BOATS and MARINE

NEW
DOUBLE EAGLE
PACKAGE DEALS

14' DEEP V
—Camper top
—35 h.p. Johnson elec.
—1200 Road Runner
—List $4332
PACKAGE $3795

16' DEEP V
—Camper top
—55 h.p. Johnson elec.
—1200 lb. Road Runner
—List $5553
PACKAGE $4895

17' DEEP V
—Camper top
—70 h.p. Johnson elec.
—1550 Road Runner
—List $7080
PACKAGE $6150

17' DEEP V I-O
—Hardtop with raised camper back
—130 Volvo I-O
—2200 lb. Road Runner with brakes
—List $9960
PACKAGE $8950

18'6" DEEP V Hardtop
—Raised camper back
—215 h.p. Waukesha F.W.C.
—List $10,843
PACKAGE $9750

20' DEEP V Hardtop
—Camper back
—55 Volvo F.W.C.
—Galley, head
—Cuddy cabin
—4 berths
—8' 3" beam, 4100 lb. weight
—List $13,643
PACKAGE $12,500

22' DEEP V
Sedan Cruiser
—Camper back
—255 Volvo F.W.C.
—Galley, dinette
—Standup head with vanity
—4 berths
—8'9" beam, 5600 lb. weight
—List $16,942
PACKAGE $15,800

Package prices include: Life jackets, paddles, tie lines and fenders.

Authorized Johnson Dealer

bcc bob whyte marine ltd.
SALES AND SERVICE
Corner Harbour and Resthaven
656-6421 SIDNEY

CABIN CRUISER

25' fully equipped 1973 Starcraft, 170 Volvo and 270 inboard-outboard, low hours, downrigger, full stereo with AM-FM radio, tape deck and with four speakers, CB radio, tender and tender motor, full galley, sleeps 4. Best buy on the Marine Market today. Make an appointment by calling weekdays 382-7203, Sat. and Sun. 477-0409 or 592-3656.

27' UNIFLYFE HARDTOP Express. Sounder, radio-tel, C.B. radio, alarm system, trim tabs, swimgrid, dinghy, new antifouling, and zincs. Only 130 hours on brand new Crusader 280 h.p. inboard f.w.c., new batteries,rebuilt B.W. gear. Stand up enclosed head. Sleeps 6 Your chance to buy a quality Uniflyte for only $24,900. On display Oak Bay Marine, 598-1921, 1327 Beach.

SEA CAMPER, 24' TRAILERAble houseboat, plus trailer, worth $25,000. Magazine article available with all specifications. Moored locally. Apply Pete's Place, 786 Goldstream, 478-6000. 15 minutes from town and 10 from Woolco. Open 7 days and nights. Offers on $17,900.

PRIVATE SALE

16ft . Bayliner (Nutiny) with trailer, 50 h.p. and 9.9 h.p. Evinrudes, very low hours, two down riggers, depth sounder, full canvas top, excellent boat for fishing, cruising or water skiing. Phone days 384-3331 or evenings 658-8054.

23' CUSTOM BUILT LAPSTRAKE Express, by Philbrooks. Slant six engine, Volvo Renta outdrive. Professionally constructed and priced right. Good starter boat for the family on a budget. Bank terms available, $5449. On display, Oak Bay Marine, 598-1921, 1327 Beach.

CUSTOM BOAT AND CAMPER cushions, any size or shape. If you have an unusually shaped cushion, we can make it to your exact size and shape.
TILLICUM FURNITURE
2612 Sooke Rd., near Jacklin
478-0522

24' REINELL
188, fresh-water cooled, under 300 hours, complete with swim grid, depth sounder, anchor winch, docking lights, etc., offers on $9,400, will consider smaller fibreglass boat as part payment, call 479-7928.

14' DOUBLE EAGLE. FULL camper top 40 h.p. Johnson electric and 6 h.p. auxilliary. All serviced and low hours. 1975 models, immaculate condition. Roadrunner trailer, $3750. Phone evenings 656-1785.

CROWN 28 SAILBOAT, 5 YEARS old, sleeps 6 with full headroom. Completely equipped for cruising and racing, with many extras. 7½ horsepower outboard, propane stove with oven. Price $18,500. Call 595-3080.

26' TANZER, 1976
Fully equipped, electric start outboard, depths sounder, lighted compass, exceptionally well maintained. $17,900. 112-732-7949 weekday evenings.

BUCCANEER 24 TRIMARAN Crowther design. Very fast. Well built, excellent condition. Colored sails, 5 h.p. outboard, Apoxy and Dynell over ply., stainless rigging. $6,500. 598-8723, 479-2420.

BAYLINER SKAGIT EXPRESS Cruiser, like new, stand-up head, galley, fast and economical Mercury 165, plus many extras. Equipped for family cruising and fishing. 652-5780 evenings.

22' BUCHANAN SLOOP, COMplete sail inventory, set up for cruising, inboard power, very special character boat. $11,900. Victoria Boat Mart, 453 Head St. 383-3324.

1975, 25 H.P. JOHNSON, BOUGHT in 76, excellent condition, $800. 12 ft. plywood fiberglass boat, $100. 12 to 14 ft. heavy duty boat trailer, tilt boom, $75. 656-3205.

15½ ORANGE-WHITE Sangster, 45 h.p. Chrysler, 9 h.p. Evinrude, EZ-Load trailer, under 50 hours. $2,600 or best offer. Canoe $75. 382-7730.

16' GLASTRON GT 150, SKIIboat, 80 HP Merc on EZ-Loader trailer, all in excellent condition $3600 O.B.O. Shawnigan Lake 743-9232.

1975 25½' BAYLINER SARATOGA Offshore, 263 hours, 200 horsepower Volvo, CB radio, sounder, compass, hourmeter, galley, standup head, sportyak. 656-2501.

OLDER MODEL VOLVO-PENTA, stern drive, transam bracket, head and water, manifold, steering and controls, miscellaneous parts. Offers. 743-2129.

17 FOOT INBOARD, FRESH water cooled, velvet drive trans., 4 wheel trailer with hydraulic brakes. Offers on $5000. 652-3272.

WANTED: POWER BOAT, WILL trade real estate. Bob Barker, 598-1921.

80 BOATS and MARINE

"It's The Service That Sets Us Apart"

LAST CHANCE
AT THESE PRICES
NEW BAYLINERS

1500 Mosquito
—35 h.p. Johnson
—900 lb. Road Runner
—Full canvas top.
$3725

1700 CASCADE
(BLBE20)
—trihull bowrider
—55 h.p. Johnson elec.
—1550-lb. Road Runner
—full canvas top, bow cover
$5195

1700 MUTINY
(BLBE 30)
—70 h.p. Johnson elec.
—1550-lb. Road Runner
—full canvas top
$5275

1900 Quartermaster
(BLBO64)
—70 h.p. Johnson elec.
—1550 Road Runner
—full canvas top
$5895

ALL PACKAGES RIGGED, READY TO GO
ONLY 1 OF EACH MODEL AVAILABLE — DON'T MISS OUT
(Alternate motors optional)

BAYLINER
HOURSTON
GLASSCRAFT
JOHNSON outboards
VOLVO — OMC
Sterndrives — Trailers
Accessories

All At
GIBSON
Powercraft Centre Ltd.
2520 Gov't St. (Near Bay)
382-8291

16' DOUBLE EAGLE
—Full camper top
—Elec. wiper
—1600 lb. EZ Loader
—50 h.p. Merc elec.
Package Price $4995

SPECIAL
HONDA 7½ H.P.
4 cycle outboard
$699

MULLINS MARINE SALES LTD.
382-1928 382-4515
925 YATES

NEW BOSTON WHALER 9'
Unsinkable dinghy, self bailing, 10-yr. warranty. Spring Sale, Price $1,350.
Also GLASTRON — MOTORS — ROADRUNNER trailers.
PLEASURE SALES 477-9424

14 FT. K AND C FIBREGLASS, full canvas, 33 h.p. Johnson, rebuilt, 1976 new controls, 2 tanks, jackets, can be seen, at MacDonald Park Chevron, Sidney. Price $1295.

BRAND NEW TANZER 22, DEluxe model, loaded with options including main and jib sails, 1977 6 h.p. Johnson. Sailaway price $10,900. Bob White Marine, 656-6421.

LIVE-ABOARD CRUISERS, 7 power and 7 sail, priced from $10,000 to $70,000. 36' ketch, diesel, under $30,000. Geof Simpson, Cove Yachts Ltd., Maple Bay, 748-8136.

HARDLY USED 14'4" HURSTON Glasscraft, 50 horsepower Merc, Sears trailer, 2 tanks, sleeper seats, full canopy. Offers. 382-9562, 383-1924.

21' REINELL CRUISER
165 OMC, I-O. Ready to go! $7295. Contact BOB ALLISON at REG MIDGLEY MOTORS, 385-8756. DL00247A

25 FT. BAYLINER SARATOGA hardtop, twin, FWC Volvo, I.O., full camper back, trim tabs, swim grid, stand-up head, sleeps 5. 388-7371, 658-5342.

30' DISPLACEMENT CRUISER, live-aboard special, all found with oil stove, head, and many extras, $9900. Victoria Boat Mart, 453 Head St. 383-3324.

15½ FT. SANGSTER, E-ZZ LOAD trailer, full canvas, sleeper seats, 45. h.p. Chrysler, $2800 with near new 9.8 Merc outboard, $3200. 385-2570.

CAL-T2, 1975 27' ½ TONNER, like new, fully equipped for racing and cruising, 6 sails, Volvo inboard, $24,900. 656-3159.

FIBERGLASS 26 FT. TRIHULL houseboat, 155 O.M.C., F.W.C., A-1 condition, 8 per cent financing, $16,400. 656-5448.

1974 PACESHIP, PY23, LIKE new, completely equipped, for racing or cruising, 4 sails with spinnaker 7.5 Merc, 477-9994.

23' SAILBOAT WITH TRAILER, sleeps 5, stove, head, completely equipped. Mint condition. 479-6179 690 Polyanthus Cres.

ALL BAY MARINA
2228 Harbour Rd.
Sidney, B.C. 656-3167
Open 6 Days — Closed Mondays

1975 BAYFIELD 25 FT. SAILING sloop, inboard engine, excellent cruising boat, many extras. 388-7774.

BARGAIN 21' BRANDYLMYER inboard-outboard, full canvas, new CB, depth Sounder, downrigger. Good condition. $2,500. 642-5134.

TAKE TRADE? NEW 41' TRI cabin hull, fiberglass, $14,000. Campbell Road, Cobble Hill, 743-5487.

COLUMBIA 26 SLOOP
1974, sounder, dodger, fully cruise equipped, private. $13,900. 478-5025.

1975 22' SEA RAY, OVER nighter, immaculate with many extras. Offers on $13,500, 479-8739.

17' CUDDY CABIN WITH VOLVO inboard-outboard and trailer, open to offers. 652-2348.

12' FIBERGLASS BOAT TRAILer, 18 hp., hand controls. etc. $500. 595-4759.

SAILBOAT. 16 FT., TWO SAILS. motor and trailer. Evenings Monday to Thursday, 642-3074.

14' THORNES ALUMINUM BOAT and trailer, $375. 383-7061.

29' C.B. GRENFELL, REDUCED to $16,900. Must sell. 592-0067.

13' LAPSTREAK AND 20 MERC. $795. 478-6832.

BOAT LETTERING A SPECIAlity. Phone Ken Warner, 652-2007.

80 BOATS and MARINE

VAN ISLE MARINA

17'6" F-G RUNABOUT, 1971, well equipped with extras $3,000
31' MONK Sedan, 2 station steering, new power and boathouse $21,000
26' TROJAN cmd. bridge, immaculate condition a true must see $14,900
27' DISP. CRUISER cedar planked with F-W flagship power AND boathouse $11,500
32' LUHRS (1975) in immaculate cond. and loaded with extras — B-house available OFFERS

SAIL

26' COLUMBIA F-G, very comfortable family cruiser, 4 sails $13,500
26' GRAMPIAN nicely stocked cruising boat c-w inboard diesel $17,500
16' DAYSAILER c-w trailer and moorage $1,750
CAL 2-29 new boat with sails, wheel steering, diesel power $29,800

For these and many others, please contact
VAN ISLE MARINA CO. LTD.
Tsehum Harbour Box 2130
656-1138 Sidney, B.C.

CANOE COVE YACHT SALES

23' K & C Cruiser with command bridge and aft bulkhead, 188 h.p., f.w.c. Mercruiser, well equipped.

25' EXPRESS Cruiser with new inboard power.

33' CHRIS CRAFT Hardtop, lapstrake construction.

41' CANOE COVE Tri-Cabin, fibreglass construction, with caterpillar power.

43' GARDEN semi-displacement cruiser with everything.

44' TRAWLER Tri-Cabin, cedar planked with command bridge.

2300 Canoe Cove Road
Sidney, B.C.
656-5711 or 656-3915
Open 7 days
9:00 a.m. to 5:30 p.m.

PELAGIC
PACIFIC INDUSTRIES (1974) LTD.

A COMPLETE STOCK OF
FIBERGLASS
AND
EPOXY
MATERIALS
Z SPAR
MARINE PAINTS
428 E. Burnside
VICTORIA
386-1811 386-7814

BRAND NEW HARPOON 17
Trailerable daysailer from Boston Whaler. Designed by C & C — world's leading authority. Enormous 7'5" beam, unsinkable, exceptionally stable, roomier cockpit, self bailing, 10-year warranty. Includes main, jib, boom vang, centreboard, motor bracket.
Spring Sale price $4,950
Swiftsure Sails 477-9424

17½' BRAND NEW CAMPION Cruisette, cuddy cabin, 175 h.p. I.O. with select trim. Really loaded with goodies, eg. Gas sniffer, depth sounder, anchor pak, trailer with brakes. This package is over $12,000 new. Take advantage of buyer's market — now only $8450. On display, Oak Bay Marine, 598-3393, 1327 Beach.

SLOW COMFORTABLE TRAILerable 28' houseboat, 85 h.p. O-B, all exterior fiberglassed sink, toilet, stove, oven, shower and many extras. Sleeps 6. See at Ivy Green Marina, Ladysmith. Blue-white, $5,000 or best offer. Will consider camper-minihome trade. 723-2071 after 6.

COHO MARINA
COWICHAN BAY, B.C.
Boats For Sale
Fishing Guides Charters
CHRYSLER SALES-SERVICE
746-7909

20' SLOOP, 3 DACRON SAILS, stainless steel rigging, 6 HP Johnson, Gimballed stove, compass, dinghy, life raft, galley. Sleeps 4, moorage at Westport Marina until March 78 included. To view at RVYC call 477-5669 evenings and weekends or 386-7721 weekdays. $4,500.

SAANICH LUMBER YARD
Has in stock: Oak, Pine, Ash, Teak, Mahogany, Cedar (yellow and red) lumber and veneers. Prices reasonable. 3041 Douglas St., 385-2487.

REDUCED FOR QUICK SALE
25 ft. 1975 Bayliner Saratoga, H.T. 225 Volvo. 220 hours, immaculate, $12,500 phone 477-5139.

1974 EVINRUDE OUTBOARD 9.9 horsepower, good condition, 1 gale, buccaneer 35 horsepower, requires good tune-up, 1 set of motor controls for 16' boat, will fit both motors, the lot for $600, phone 478-4835 after 6 p.m.

CATALINA 27, MAIN, 120 GENNY, roller furling jib, new 15-h.p. longshaft, electric start, with remote controls, depth sounder, 8 ft. dinghy, more extras, moorable 'til March '78, $16,000. 595-2525.

CASSIAR III, $2500, 30' RETIRED fish boat. 6 cylinder Chrysler. Owner on board at Fisherman's Wharf in James Bay. Message, phone until Sunday 6-8 p.m. 382-1183.

VOLVO PENTA OUTBOARDS
Sales,part s and service
Mariner Marine Power Ltd.
21 Cadillac 383-6582

IT CAUGHT THE 45-POUNDER
1 5½-foot, canaventure, full camper, canvas, 40 Merc., electric, 1,200-pound roadrunner trailer, low hours, 1 year old, was $4,000 selling for $3,000 firm. 477-7716.

28' PLACEMENT CRUISER, equipped with new monomatic head, stove and cushions. 100 hours on rebuilt Gray Marine. good beamy boat, $6,900. 479-3701 or 386-9936.

1972 26' SABRECRAFT. FULLY equipped will take offers on $15,000. Will take small boat or real estate in trade. Phone 652-3237.

18' CATAMARAN SAILBOAT with trailer. $1,500. Will take automobile or ½ ton on trade. 386-7601. Or view at 17-975 Doumac Ave. in Cordova Bay.

38' MOTOR SAILER
Heavy steel construction with diesel power, shower-tub etc. Owner living aboard. Offers to $30,000 Financing available. 383-9126.

RANGER 23. RIGGED FOR cruising. New Johnson 6, dinghy, moorage at West Port, excellent condition. Doug, 383-3032, evenings 478-0126.

SAILBOAT, 22' SLOOP, 4 SAILS, 4 h.p. Evinrude, anchor, chain and rope, fire extinguisher, flares, etc. Located Comox. $2,500. (112) 339-2825.

BRAND NEW CATALINA 22, Loaded with options including main and jib sails. 1977 6 h.p. Johnson, sailaway price $8,250. Bob Whyte Marine, 656-6421.

MOORAGE AVAILABLE
For summer, 30' at Canoe Cove with water and electricity. Phone 477-9393.

'75 EXCELLENT CONDITION spinnaker-rigged Catalina 27 sailboat. View by appointment only, phone 383-3203. $16,500.

15' FIBREGLASS SAILING dinghy, complete with trailer and outboard, $1100 or will sell separately, 951 Maddison St. 598-8731.

1974 BAYLINER MUTINY, 50 H.P. Johnson elec., trailer, $3995. Victoria Boat Mart, 453 Head St. 383-3324.

74 TROJAN F32 SEDAN, TWIN Chrysler 225, f.w.c. Fully equipped, 2 radios, etc. Less than 150 hrs. Showroom condition. $54,950, 656-4341 or 383-7429.

MUST SELL: 18' WOODEN HULL, sport fishing boat, new inboard, offers. 1439 Myrtle, 595-3973.

80 BOATS and MARINE

ON DISPLAY

21' REINELL, separate head	$8900
21' REINELL, like new	$10,900
22' LARSON excellent hull	$ 9,900
22' BAYLINER, bridge	$13,900
22' CRUISER, diesel	$ 3,900
24' CYPRESS, f.g., bridge	$16,900
24' REINELL Express	$10,000
25' BAYLINER, very clean	$11,500
25' SANGSTER bridge	$16,900
26' EXPRESS, good value	$ 9,900
27' BAYLINER, bridge	$16,500
27' SEDAN semi-dispic.	$14,500
26' HOURSTON, Bridge	$18,500
27' SEDAN semi-dispic.	$14,500
28' TOLLYCRAFT twins	$31,500
30' CHRIS CRAFT, new	$31,900
32' TOLLYCRAFT, bridge	$37,900
34' HOUSEBOAT, alum.	$34,900
40' CRUISE-A-HOME	$30,000
40' HOUSEBOAT, alum.	$34,900
50' CUSTOM tri-cabin	$159,000
SAIL	
21' BUCCANEER, new	$6,500
23' CHALLENGER, roomy	$ 9,950
26' REINELL, inboard	$ 9,900
30' RAWSON, diesel	$22,900
35' KETCH, diesel	$39,900
40' KETCH, Garden diesel	$59,900

WESTPORT YACHT SALES
WESTPORT MARINA
Div. of Thunderbird Marine Corp.
656-5832 Sidney

CENTRAL BOAT LISTING SERVICE
Over 150 boats for sale.
If you want to buy a boat!
If you want to sell a boat!
Let
THE BOAT FINDERS
Help You
Central dispatch for the West Coast. We put buyer and seller together.
Make Your Own Deal
24-hr. Service
383-1640

VICTORIA LAWNMOWER & MARINE
834 Johnson 2354 Beacon
386-8338 656-4012
Victoria Sidney

CATALINA
SAILBOATS
22 - 27 - 30
HORWOOD MARINE
823 Pandora
385-1451

WHITE ALUMINUM 16' ELECtric start engine, canvas cover, and trailer. Used only in fresh water. $1950. Seagull engine, 40 feather weight $195. 1039 Deal St. 598-5897.

MUST SELL, CAL 20, 5 YEARS old, excellent condition, 3 sails, Johnson 6, Marine head, safety lines, lights, mast head wind indicator and more. Asking $5,800. 652-1684.

27' GLEN-L THUNDERBOLT, 11' beam, 325 h.p., inboard, surveyed replacement value, $11,000. Asking $6,000 or trade. 1327 Justine Pl. 478-0886.

55' CRUSING SCHOONER, THE complete live-aboard cruising boat. All found, complete in every way. Must be seen. $55,000. Victoria Boat Mart, 453 Head St. 383-3324.

IN A CLASS BY ITSELF — 23' Unifilite Cuddy, 225 FWC Chrysler inboard, trim tabs, new canvas new 9.9 kicker, new sounder, new radio, etc. $12,000. 478-8992.

27' UNIFLYTE EXPRESS, TWIN Chrysler f.w.c., V drives, radio tel., fisherman's dream. Reduced to $19,900. Victoria Boat Mart, 453 Head St., 383-3324.

48' HEAVY DISPLACEMENT cruiser, Gardener diesel, valid C Licence, charter business included, $32,900. Victoria Boat Mart, 453 Head St. 383-3324.

34' NAUTALINE HOUSEBOAT twin luxury, like new, tremendous equipment, nearly half replacement value, $34,000. Trade considered. 598-7992.

18'X6'2" CLINKER CABIN FISHing Boat, 9 h.p. Briggs and clutch, automatic bilge pump, $1500 firm. 656-7149.

12' CATAMARAN FIBREGLASS on wood construction. Dacron sail, safe family boat. Asking $350. 385-3939 after 5.

16' FIREHALL FULL RACE incl. spinnaker and trap, $1200 o.b.o. Victoria Boat Mart, 453 Head St. 383-3324.

'76 18-FT. BELLBOY, 140 MERcruiser, 3000 lb. Calkins trailer electric winch, many extras, $7,100. 388-6364.

24' SLOOP. CLASSIC DESIGN fully equipped for cruising and racing, excellent condition. 479-3934.

26' RAWSON, 5 SAILS INCL. spinnaker. Ready to cruise, all found, $10,900. Victoria Boat Mart, 453 Head St. 383-3324.

29' GURNEY
Sloop, 20 h.p. Merc, dinghy, fully equipped, excellent condition. $10,500. Offers. 642-4592.

ALCORT MINI FISH 2, SAILboat, 11'9", 1-year-old, used only as demonstrator, $750. Call 384-0366.

27' CAL T2, VERY COMPLETE inventory, inboard power, comfortable, sailaway, $19,900. Victoria Boat Mart, 453 Head St., 383-3324.

1973 21-FT. REINELL, COMMAND bridge, 318 Chrysler, Volvo leg, all accessories, $8995. Will pay $150 towards tax. 598-1276 or 595-0530.

7½ HORSEPOWER SCOTT-McCulloch, fuel tank, excellent condition, never in salt water. $200 or best. 652-2638.

26' THUNDERBIRD SLOOP, fibreglass over wood, equipped for racing and cruising. $7,300. 479-7554.

NEW 15½ FIBERGLASS RUNabout double hull, EZ load trailer, 55 h.p. Chrysler. $3,000 or offers. Call John 385-1619.

4000 LB. TANDEM BOAT TRAILer with brakes, for boats up to 22'. Phone 592-3171.

26' HAIDA CABIN MODEL — IMmaculate, lots of extras. 15 horsepower electric. 658-5889.

14½' SANGSTER, 50 H.P. MERCUry electric, convertible top, Roadrunner trailer. 652-3207, 479-8667.

BEAUTIFUL 28.5 EXPRESS Cruiser, fully equipped, extras. Offers. 477-7812.

CUB CLASS SLOOP 23' 3 SAILS, dinghy, outboard, full cover, sleeps 2. 477-6705.

FLUSH DECK HAIDA, 120, 150, 170, spinnacker, new main, 9.8 Merc O.B., $13,000. 656-4331.

14' BRUNSWICK FIBERGLASS, canvas top, windshield, Cator tilt trailer, 50 Mercury. 477-2580.

1976 13' BOAT, REBUILT 15 Mercury, Roadrunner trailer, excellent lake boat. 477-2580.

14' FIBREGLASS, CANVAS TOP, 40 h.p. Johnson, trailer. Plus extras. $1600. 388-6301.

16 FT. CABIN BOAT, FIBREglass over ply, ready to go, $500, 385-0657.

14½ PLYWOOD BOAT AND trailer, lights and outfittings. 477-8392.

22' CABIN BOAT, 6 CYLINDER F.W.C. Inboard, head, new paint. Needs some work. 652-1774.

TANZER 22, FAST, SEAWORTHY, near new, 5 sails. Very well equipped. $11,500, 479-9804.

16' CABIN BOAT, 50 H.P. MERcury motor, trailer. Must sell. 386-1855.

MILLER LIGHT SPINNAKER for Thunderbird. Excellent condition, $200 firm. 382-2302 after 6.

30 FT. KETCH, CEDAR ON OAK, Volvo diesel, fully equipped. Vancouver 266-8433 after 6 p.m.

15' SAILBOAT AND TRAILER, sea fly class, 3 sails, $1,250. 479-7758.

30' GAFF FC DIESEL AUX $5,000, or reasonable offer. 746-7258, 746-5424.

16' FIREBALL SAILBOAT, SAILS, trailer. $850. 592-2598, 658-8678.

WANTED TO BUY, USED AND damaged boats. 383-1640.

CANOE FOR SALE. FIBREglass, best offer, 384-4486.

26' FG CRUISING SLOOP ON trailer, $9,000. 478-2769.

80 BOATS and MARINE

Oak Bay Marine
SALES AND SERVICE

ON DISPLAY
"77"
SANGSTERS
16'-25'
GREW SS 250
25' HARDTOP
CAMPION
16'-25'
APOLLO
22' Sportfisherman
DAVIDSON
Diesel Chuggers
plus
D18 family sailboats

SPECIAL
27' UNIFLYTE Express —loaded, 130 hours on brand new engine
ON DISPLAY
TRADES WELCOME

JUST ARRIVED
OMC SAILDRIVE
"the newest in auxiliary power"

EVINRUDE outboards
YANMAR diesels
ZODIAC inflatables

BOAT SHOW
EVERY WEEKEND AT THE MARINA
1327 Beach Dr.
OPEN 7 DAYS
598-3393 598-1921

Oak Bay

BOAT BROKERAGE

29' CUSTOM BUILT displacement family cruiser, interceptor F.W.C., sounder, C.B. and A.M. phones, many extras. Well maintained, on display $13,900

38' LIVEABOARD CLASSIC. Bridge deck design, completely restored and ready for extended cruising. Ideal liveaboard, Chrysler Royal Power. $21,900

39' DIESEL Displacement, oil heat, fiberglass decks, large salon, sleeps 6 comfortably, excellent crusing value, diesel power. $29,900

24' SEA RAY hardtop, 255 h.p. Merc, reconditioned, ideal sport fisher, well equipped. $13,900

SAIL

IRWIN 10-4 diesel, f.g.	$25,900
26 T-BIRD glass over	$ 7,295
CROWN 23	$10,500
NORTHWEST 21 as new	$ 8,995
24' BUCCANEER, loaded	$11,500
26' REINELL, inboard pwr.	$ 9,495
31' CHAPPELLE ketch	$12,500
31' SLOOP, needs work	Best Offer
23' STAR	$ 1,895
18'DAVIDSON, new, f.g.	$ 5,295

ON DISPLAY AT THE MARINA
598-3393 598-1921
MANY MANY MORE LISTINGS

HORWOOD MARINE

GLAS PLY
K & C
Catalina Sailboats
22, 27, 30
823 PANDORA 385-1451

OLDER 36' FAMILY CRUISER, 1⅛" yellow cedar on oak ribs, 200-h.p. Chrysler Imp. gas with most spare parts, 5 galll.-hr, at 10 k. 220 gal. fuel, 90-gal. F-W, 6 berths. Lge galley with full-sized stove. Stand-up head with vanity. New dinghy. Danforth anchor. CB and AM. Not fancy but very comfy. 723-6309 after 5 p.m. 5007 Pleasant Rd., Port Alberni. $14,900 or best offer.

COLUMBIA 22 SLOOP
Nicely equipped, perfect starter boat. $6950

SURFER 24
Custom sedan, 225 OMC, 1 year old. $14,500

Call DICK CHUDLEY at National Boat Sales, White Birch Rd., Sidney, 656-3966. Eves. 656-5751.

Chrysler Outboards
British Seagull
SALES — PARTS — REPAIRS
KEN PRASING EQUIPMENT
478-9313 934 Goldstream Ave.

RADIOS
VHF — SSB — C.B.
MARINE ANTENNAS
SOUNDERS
Sales — Service — Installation
Ball & Shemilt Electronics Ltd.
1 West Burnside Rd.
386-9414

Escape Under Sail
Don't miss this entertaining feature-length sailing film of the Voyage to the South Pacific. MacPherson Playhouse, Tuesday, May 17th, 8 p.m.

14' FIBERGLASS OVER PLYwood sports fishing boat and trailer, 20-h.p. Chrysler and 6-h.p. Seagull motors, trade for good economy car. See to appreciate at 643 Speed Ave., across from Woodwards.

CLASSIC GRENFELL
31' Family Cruiser, Command Bridge, spotless throughout, CB, radio-telephone, depth sounder, sniffer, new appliances, immaculate. 477-1645.

26' TOLLYCRAFT
'74 Flying bridge cruiser 225 OMC inboard-outboard FWC, low hours, full canvas, $28,500. Fulford Harbour, 653-4514.

BRAND NEW TANZER 26 DEluxe, loaded with options, main and jib sails, 1977 9.9 h.p. Johnson elec. Sailaway price, $17,700. Bob Whyte Marine, 656-6421.

20' K & C HARDTOP, FULL standup canvass, Volvo I-O includes 2 downriggers and all gear plus 1-year paid moorage. $6,500, O.B.O. Call 656-5860 evenings 9-10.

19' "LIGHTNING" SAILBOAT, fibreglass deck. Silver Century Seagull motor. Stainless steel fitting, dacron sails. Goood condition. Many extras. 592-4781.

19' OUTBOARD CRUISER, $3500, head, galley, classic line. Excellent condition. Out of water this week, at 975 Verdier Ave. Brentwood. 652-2024.

1974 26-FT. TOLLEY CRAFT, Command Bridge, 250 O.M.C. direct drive. New condition. Offers on $25,900. 656-4281.

17½' LEISURE ENGLISH TWIN bilge keel cruiser. Complete sail inventory incl. spinnaker. Victoria Boat Mart, 453 Head St. 383-3324.

SALMON FISHING
Expert guide — boat, rods, bait, reasonable. 477-0912.

58 18 HORSE POWER JOHNSON, controls, and tank. Offers. 382-9562, 383-1924.

80 BOATS and MARINE

17' FRONTIERSMAN CANOE brand new, $250. 385-4821 or 382-7506.

17' PETREL, F.G. OVER PLY. on trailer, $1695 o.b.o. Victoria Boat Mart, 453 Head St. 383-3324.

36' TRIMARAN. QUALITY CONstruction and material, live-aboard. $30,000. 642-5130.

CATALINA 22, 3 SAILS, EXTRAS, moorage, top condition. 382-4658.

22' WOODEN SLOOP AT CANOE Cove asking $2000. 467-9785.

15' SLOOP, 3 SAILS, OUTBOARD, trailer, etc. $750. 652-5895.

11' MAYFLOWER SAILBOAT, lightweight and fun. $750. 477-4076.

OAK BAY BOAT BROKERAGE
1327 Beach Drive 598-1921

21½' BRANDLMAYR 100 H.P. Johnson, $1900. 388-4592.

9' CLINKER ROWING DINGHY, 9' fibreglass dinghy. 477-6501.

8' SABOT, READY TO SAIL, $150, or best offer, phone 477-7087.

83 AIRCRAFT

ONE-HALF SHARE 1946 ERcoupe. For further information, phone 479-8641.

STINSON VOYAGER 108—1. FOR details phone 478-5849.

92 SPORTING GOODS

Robinson's

CHECK AND COMPARE RIFLES
Marlin 44 mag, $189; Rem. 308, Mohawk $217; Win Cheyenne Cent. .22 cal, $319; Parker Hale 30-06, $195; Mauser Deluxe 8mm, $119. Custom 303 4X Scope, $149; Win 1886-.33 cal $300.
Only the Best Shotguns
Brow. 12G dble, $360; Rem. 12G pump, $145; Fox 12G dble, $200; Rossi Coach gun 12G, 3" dble, $195; Iver Johnson 12G dble, $70.
Selection and Savings
Handguns
Dan Wesson, 4 barrels, 357 cal, $539; Brow F.N. 25 auto, $40; Colt 45 Gov Mk IV, $350; S & W mod. 57-41 mag, $389; 9mm Luger, $199.
Camping Fishing Hunting
WE HAVE IT ALL
Free 1 Yr. Layaway Plan
1307 BROAD ST. 385-3429

INTERNATIONAL KNIVES
SIGHT IN!
SURPLUS AMMUNITION — A REAL SAVING ON 9 mm — 45 auto. — 30:06 — 38 special 30 mi. — 303 — .223 — 8 mm.
SPECIAL
SMITH & WESSON KNIFE KITS — $45.95
Police belt and holster with accessories — black basketweave — only $89.95 complete.
ALWAYS!
A good selection of new and used rifles, shotguns, handguns, accessories.
NEW IN!
Colt Python 357 mag 4", S & W model 29, 44 magnum 6½"; Browning 9mm Hi power
SEE YOU!
at the Jaycee Fair (in the arena)
574 Yates St. 383-2242
(across from the Post Office)

DIVERS
BIGGEST SALE OF YEAR
U.S. diver's Alum. 'J' tank, regulator and pack. Lifetime warranty $229
70 'J' Alum tank $139
80 'J' Alum tank $149
We are the oldest dive shop in Western Canada, there must be a reason.
FRANK WHITE'S SCUBA SHOP
832 Fisgard

BEN HILL'S SPORT SHOP
THE SALMON ARE HERE AND WE'RE READY! STRIP TEASERS AT $1.19
New quality reels at introductory prices frozen bait, licences, and all supplies
1815 Douglas Downtown 385-5921

PLAY-MOR
Billiard Tables, Shuffleboards Supplies, Cues
Pool Tables
Recovered and Repaired
384-3322 517 Kelvin Rd.

GORDON'S SPORTING GOODS
NOW IN STOCK!
Sako standard — .308. Reg. $330 Cash price $285
Sako deluxe — .243, .270, .308 Reg. $509 Cash price $439
1030 Hillside 382-5815
(Just Past Quadra)

RIMPAC DIVERS Ltd.
9818 Fifth St., Sidney, or phone 656-6313.
Next Scuba Diving course starts May 16 — Enroll now and learn from "The Professionals." International Certificate given.

6.5X55 RIFLE SHELLS AND dyes, $55. 5 band solid state communications receiver, $110. Winchester 12 guage semi-automatic shotgun, $125. 44 magnum with holsters, $175. Redding powder scale, $10. 478-6680.

COMPLETE SCUBA OUTFIT, used twice. $335. (New $535). 477-6660.

LADIES' HIKING BOOTS, SIZE 8, French made, almost new. Offers. 382-2302 after 6.

FULL SET OF WILSON SAM Snead Right-hand golf clubs with bag. All as new, 478-3068.

BROWNING 78, 30-06, FANCY wood, rings, QD swivels, $275. 385-2997.

DIVERS DRY SUIT. EXCELLENT condition. Best offer. 386-0866.

GOLF CAR, RUNS FINE, $650 OR best offer, 642-5778.

CAMPING EQUIPMENT AS NEW, ½ price. 479-9240.

93 CAMERAS, SUPPLIES and PHOTO FINISHING

24-HOUR SLIDE PROCESSING
EKTACHROME FUJICHROME DUPLICATES
city photo 1227 Gov't. 385-5633
PRINTS FROM SLIDES SPECIAL 39c EA. FOR 2 WEEKS ONLY.

Bill's Photo Supply
1675 Douglas 383-7443
New Hours 9-5:30
Thurs. and Fri. 9-9

VERY FINE PAILLARD-BOLEX, excellent condition; Bolex 8mm H8 model H movie camera with SOM Berthiot Pan-Cinon, 1:2.8 Zoom 20 to 60, with viewfinder. Schneider Tele-Xenar 1:3.8 75mm long focus. Schneider Xenon 1:1.5 25mm. Schneider 1:1.9 16mm wide angle. Pistol grip leather carrying case. Wooden tripod. 384-0504 between 8:30-5:00 p.m. weekdays, $750.

FOR SALE: HASSELBLAD 500C, complete with one back and Planar 80 mm, $650. Also Sonnar 150 mm, $650, very good condition. Phone 656-3687.

QUICK SALE
Vivitar Series One. 70-210 Zoom Macro Focus. $275. As new. 477-3725.

CANON EF 50MM, F1.4 LENS, case, filters, mint condition. $395. 592-1801.

96 RANGES, STOVES and FURNACES

(WOOD) OIL STOVE SPACE heater, water tank, stand. 60 gallon fuel tank, stand, good condition. 386-1005.

30" ELECTRIC RANGE, COPpertone, continuous clean, $250. Good shape. 479-7606.

ENTERPRISE OIL RANGE. AUtomatic $125 or offers. 477-3025.

97 FURNITURE

MATTRESSES
INVEST IN THE BEST
B.F. Goodrich foam rubber mattresses guaranteed for 20 years. Latex foam rubber automatically adjusts to variations in weight giving even support the full length of the spine. They are comfortable, cool, hygenic and are made in a fire retardant ticking. 3'3", $119 — 4'6", $139 — Queen, $179 — King, $269. Box springs to match. Polyfoam mattress topper pads, single $8.55, double $11.85, Queen $14, King $17.75. Angle iron bed frames with rug rollers $24.
IMMEDIATE DELIVERY
GREGG FURNITURE
2300 Douglas 388-7365

VILAS
GENUINE VILAS FURNITURE
WE SHIP Anywhere in B.C.
Brochure on Request
NOW ON DISPLAY
All new Emberglow finish
CONTINENTAL FURNITURE
716 Johnson St. 386-2458

RECOVER NOW
Come to the largest showroom of upholstery fabrics and supplies on the Island at best prices. We cover any types of furniture, home or office. Pick up the phone and have our home consultant give you a free estimate on any of your upholstery needs in the comfort of your own home. All work guaranteed. For appointment call Tillicum Furniture, 478-0522, 2612 Sooke Rd. near Jacklin.

SAGERS' MAPLE SHOPS 386-3841 1802 GOVERNMENT
Victoria's Largest Selection of COLONIAL FURNISHINGS

UPHOLSTERY SPECIAL
Sofa, Chairs, Hideabeds, Love seats, stools or what have you. All can be factory re-upholstered with discounts from 10-20% on labor and materials. See our stock of fabrics ranging from $8.95 yard. For personalized upholstery service call Mrs. Daphne Pollard at Riga Upholstery, 383-7621. No located in Market Square.

FACTORY REBUILT FURNITURE
Example, 4 cedar chesterfieldand chair, only $375. Trades accepted, budget terms, no down payment available. Visit our showroom, Riga Upholstery, now in Market Square. 383-7621.

WEEKLY SPECIAL
20% off on all recliners and occasional chairs. Excellent selection.
TILLICUM FURNITURE
2612 Sooke Rd., near Jacklin 478-0522

WOODSHED FURNITURE
Custom or production furniture, cabinets, and general woodwork. Butcher blocks, beds, tables, benches, etc. 383-4512, 242 B Mary.

5 PIECE QUEEN SIZE BEDroom suite, antique white. Asking $825. Single teak headboard and 4 drawer teak dresser $125. 477-1191, after 5 p.m.

MODERN 4 PIECE CHESTERfield suite, good condition, brown tweed, couch $125. Highback chair $75. Low back $65. Ottoman $35. 478-7097.

BEDROOM SUITE, 2 DRESSERS, box spring mattress, headboard and footboard, $150, will sell separately. Student's desk, $30. 478-4807.

FOR SALE: 4 DRAWER DRESSer, ideal for closet storage; solid wood night table; misc. household items. Call after 5 p.m. workdays, late a.m. on weekends. 383-1788.

FOUR SEATER CHESTERFIELD, love seat, chair, ottaman, floral, scotch guard, tree end tables $500, five piece Danish dinette suite $150. 382-3616.

LARGE WALNUT BRONZETONE dinette suite table 42x60 extends to 83, 8 chairs, brown naugahyde upholstery, good condition $175. 479-6860.

BEDROOM SUITE — 4 PIECE without mattress, $150, area rug of white shag, 10x12, $100. Call 595-0620 between 5-7.

TWIN WALNUT BEDROOM suite, Mr. and Mrs. dresser and mirror, night table, $300. Before noon or after 4, 388-5203.

OLD OAK DINING ROOM SUITE, beautifully carved, pull-out leaf table 6 chairs, sideboard and hutch, $2,000. 382-8670.

HAND-CRAFTED FURNITURE, to fit your decor. Fabricated from solid wood. To suit your needs. Call Phil 382-4606.

KROEHLER HIGH-BACK, COLonial chesterfield and chair, needs recovering, best offer, 592-2173 after. 4.

MUST SELL OLDER FURnishings, some antique. 430 Parry, 9 a.m. Saturday.

CARR'S NEW—USED FURNITURE
779 PANDORA 388-5202

2 ANTIQUE VICTORIAN CHAIRS velour olive, after 6, Chateau Victoria, Apt. 710.

CHESTERFIELD AND CHAIR, high back, narrow arm. Very good condition, $145. 652-2163.

EXTRA LARGE CHESTERfield, Colonial style, green tweed. Asking $200. 382-1142.

KROEHLER DOUBLE HIDE-A-bed, excellent condition, $225. 1039 Deal St. 598-5897.

5-PIECE SPANISH STYLE BEDroom suite, $350. Phone 479-8688, 383-5508.

TABLE WITH 4 CHAIRS, $30. 598-2789.

BRAEMORE CHESTERFIELD suite, oyster velvet, $825. 656-4646.

KING SIZED TEAK HEADBOARD for sale. 656-2201.

LARGE INLAID OAK TABLE, metal legs, $60. 383-4337.

RUST, PLAID RECLINER, NEW price $230, asking $115. 385-0666.

MODERN 9-DRAWER DRESSER with mirror, $60. 385-2931.

BLACK NAUGAHYDE CHESTERfield and chair, $100. 656-4646.

TEAK DINING ROOM SUITE, 6 pieces, round table, $650. 656-4646.

SIMMONS CHESTERFIELD AND chair, burnt orange, $485. 656-4646.

LIGHT BROWN KROEHLER hide-a-bed. $165. 479-9887.

HIDE-A-BED, IN EXCELLENT condition, $195. 479-7984.

98 TV, STEREO, RADIO SALES and SERVICE

DYNACO PAT-4 PRE AMPLIFIer, hardly used, first $75 takes. 385-5089.

LLOYD'S STEREO-AM-FM-stereo receiver, turntable, 8-track player, like new, offers, 592-9109.

SAVE $100. NEW REALISTIC SCT9 tapedeck with Dolby and memory, $155. 477-3843.

FOR SALE: CB RADIO
Pearce-Simpson Simba SSB plus D104 Lollipop, $500. 656-3894.

CENTURY 100 SPEAKERS, 1 year old, excellent condition, offers. 383-2510.

SANYO QUADRAPHONIC stereo component, $110 or best offer. 479-9240.

GOOD 14" COLOUR TV, TABLE model, $125. 592-4026.

STEREO COMPONENT, GOOD condition, $150. 598-4488.

STEREO, YAMAHA, $500 FIRM, morning or evening, 658-8156.

BRAND NEW COLOUR TV, 20", excellent condition, offers. 382-5516.

98 TV, STEREO, RADIO SALES and SERVICE

RENT TO OWN
1977
20" Electrohome COLOR TV
$20.00 monthly
3 year warranty on all parts and labour and 6 year warranty plan on the picture tube. Call
CITY CENTRE TV
OPEN 10 A.M. — 9 P.M. 6 DAYS A WEEK 477-6971
Next to K Mart in the Mall

C. TAYLER
Home Appliance Ltd. 388-3281
RENT COLOUR TV'S
707 JOHNSON

MAIS
FURNITURE and APPLIANCES
RENT
Color or Black-White
TV's at PENNIES per day
385-2435 1821 Cook

TV RENTAL SPECIAL
RENT 20" COLOR for MAY — $25 — 2nd month (JUNE) ½ price. Butler Brothers, 1720 Douglas, 385-3832.

BASF LH REEL TO REEL tapes now on sale.
HUDSON'S
Tape Centre
1543 Fort St. 598-6811

TV RENTALS
20" colour—$19.95 mo. (3 mos. minimum)
Colortron
3180 Harriet 383-9113

CAV ELECTRONICS LTD. 755 YATES STREET
MARANTZ, YAMAHA, DALQUIST, SAE, DUAL, TEA, SCOTT BIC
388-6564

HITACHI — 25% DISCOUNT FOR a limited time only on SR-502 AM-FM stereo receivers. 20 watt RMS per channel. Regular price $329.95. We service what we sell. ELECTRON TV SALES and SERVICE, 100 Burnside W. 383-5432

LARGE SELECTION OF GOOD quality used stereo components. All checked and guaranteed.
YOUNG'S Sales & Service 784 FORT 382-5512

WHOLESALE DAYS
Clearance at wholesale prices of slow moving items, also some used equipment. All sales final.
ATLAS STEREO AND TV
763 Fort St. 385-2712

AKAI TAPE DECK
Gx630D SS 4 track for professional recording, plus minus 70 hours used, asking $1100 or nearest offer. Phone mornings, till noon, 477-8439.

HELP — TOO MANY COLOUR TVs taken in trade — come in — make an offer. City Centre TVs; Kmart Mall, 477-6971.

HITACHI — PHILIPS — NORESCO — Duals. Shop around and compare. We service what we sell. ELECTRON TV SALES AND SERVICE, 100 Burnside W. 383-5432.

GOOD USED BLACK & WHITE T.V. portables $99. Color portables $199. Butler Brothers, 1720 Douglas. 383-6911.

GOOD SELECTION OF USED stereos. Tapes and albums 50c up. Universal Trading Centre, 584 Johnson St. 383-9512.

"BEST BUY" AS RATED BY consumer reports Teac A-170 Stereo Cassette deck $250. 384-5268.

QUADRAPHONIC AMP-TUNER, $150. Very good condition. 384-1050.

SANSUI AU 6500 AMP., DUAL 1228 turntable, two JMI speakers, AGS tuner, $800. 386-2508, 384-9011.

99 GROCERIES, MEAT and PRODUCE

WHERE THE WORLD IS COMING TO
DAN'S DELI
2075 Cadboro Bay Road 598-4021
Fine meats and imported cheese.

"MEAT" AT McCOLLS
Grade A sides of beef $1.05 lb. Black Puddings, Slicing Sausage, White Puddings, Haggis.
PARLIAMENT MEWS
Ste. 5-230 Menzies St. 382-1611

STRAWBERRIES READY picked, raspberries and redcurrants too; orders accepted. 386-0934.

TAKING ORDERS NOW, STRAWberries and raspberries. Pick own or we pick. No children. 652-1534.

SIDES OF BEEF FOR SALE. 69C per pound. Phone 652-2019 after 8 p.m.

RED RHUBARB FOR YOUR freezer, 25c lb. 652-3228.

TOMATOES FOR SALE. 40 cents per lb. 6432 Pat Bay Hwy.

RED RHUBARB, 20C PER LB. 479-4912.

100 MISCELLANEOUS FOR SALE

CARPENTERS-MECHANICS tools, vise, camping gear. Brand new tote-um pole. 382-0064.

TRAVELGUARD CAR SEAT, $29; large rocking horse, $20. Both excellent condition. 477-5992.

FURNITURE; DRUMS; TREAdle sewing machine, etc. 526 Toronto St. 385-6655.

OUTDOOR INCINERATOR BARrels, ready to use. Free delivery. $5.95. 383-1328.

GOLDSTREAM TRADING, 723 Goldstream — furniture and appliances, odds and ends. 478-4332.

CALVINATOR WASHER (NEEDS a little repair work). Easy dryer, working condition. 592-4851.

45 SQ. YDS. CARPET, BROWN, good condition, $2.50 per yard. 383-4545.

SPECIAL PRICE GRASS OUTdoor carpet, $4.95-$5.95 square yard. 385-4286.

MISCELLANEOUS GARAGE sale. Sunday 10 a.m. 1597 Derby Rd.

RUSTIC ROUGH CEDAR KITCHen cabinets, stainless steel sink and tops. Offers. 479-9567.

GARAGE SALE, MISCELLAneous, Happy Valley area, 974 Weaver Place.

HEAVY-DUTY UNIVERSAL TOWbar. 477-0762.

AT COST, BRAND NEW SWIFT Binoculars brought in from England duty free, $75. 385-2391.

PRETTY WHITE GOLD THREE small diamond pin, $115. 598-5052.

PATIO TABLE, COVER AND UMbrella. 383-0551.

WOOD FRAME WINDOWS FOR sale. 479-6761.

PING PONG TABLES, $12 598-5897

DEHUMIDIFIER, USED 1 YEAR, $150. 652-2163.

ATCO REEL LAWN MOWER FOR sale. 479-8375.

20 CU. FT. FREEEZR, $250. Reel lawn mower, $35. 595-7980.

100 MISCELLANEOUS FOR SALE

BARGAIN ANNEX
USED
Top quality 54-inch walnut panel bed complete with Simmons box spring and mattress $109.95
Walnut finish bedroom suite, consisting of double dresser and mirror, 4-dr. chest and 54-inch panel bed $149.95
New 36-inch Hollywood ensemble, complete with good quality mattress, box base, padded headboard, legs and brackets $109.00
Beige sofa only, like new $99.95
Hi back, brown tweed, 4 seater sofa and chair $169.95
Lovely gold and turq. brocade sofa and chair $224.00
3-pce. floral sectional $79.00
Brown vinyl recliner $59.95
New plaid, double size sleep or lounge $239.00
Gold love seat $149.00
Brown and orange swivel dinette chairs, ea. $21.95
Colonial style floor lamps, new, ea. $42.88
Trade-Ins Accepted
Come and Browse Around
Used articles Purchased
FREE DELIVERY
A DIVISION OF STANDARD FURNITURE
753 VIEW ST.
382-5111

Norwood
Home Furnishings Sales
DOWNSTAIRS DISCOUNT STORE
SELECTION — QUALITY FURNITURE — APPLIANCES
"More For Your Money"
704 View 383-2912
SALE HOURS
9 a.m. to 5:30 p.m. DAILY FRIDAY TILL 9 P.M.

WASHER AND DRYERS
Rebuilt. Specializing in Inglis and Kenmore. All guaranteed 1 yr. parts and labour plus 4 additional years on sealed gear case (washers). Free delivery and installation in Greater Victoria area. Ralph's Appliance Repairs, 237 Old Island Hwy. (in rear). 479-7824, 7 days 8 to 8.

ONE-YEAR-OLD HIDE-A-BED, $150; sofa and chair, $50; arm chairs, $5, $12, $20; a pair of bar stools, $14; end tables, $3, $8, $11; nest tables, $25; floor lamps, $17, $12; pole lamp, $20; pair of table lamps, $15; dresser, $35; bookshelves, $8; carpet sweeper, $8. 382-4046 or 385-4077 after 1 p.m.

NEAR NEW ELECTROLUX AP 100 vacuum with power head guaranteed one year, save 279.95, other Lux's with power heads from 149.95. Easy monthly payments OAC, Pete's Place, open 7 days a week. Only 10 minutes from Woolco, 15 from town. 478-6000.

COAST PRICES
On new furniture — chesterfield suites, dinettes, new beds, oil paintings, etc.
478-8303

B.C. ALUMINUM
Window screens $8 and up
Door parts — screen repairs
5" Gutter — Eavestroughing
ANGLES—TUBING—SHEETING
Patio roof — Roll up awnings
3930 Douglas (Cor. Ralph)

RARE COLLECTIBLES. WEDGEwood Mounty centennial vase, limited 100, $2500. Wedgewood Royal Boulton Basalt busts of Queen Elizabeth, husband, $1500 each pair. 652-1537.

FRUITWOOD DININGROOM table, with extra leaves and two ladderback chairs, $295. Vilas drop leaf butterfly end table, $125. Colonial arm chair with cushions. $165. 1039 Deal St., 598-5897.

GARAGE SALE
47 Maddock Avenue West, Saturday and Sunday. Good rocker chair, miscellaneous household items, good used clothing. 383-7085.

EXCELLENT CONDITION Hoover spin washer, $175; floor polisher, $15; also new (2) wide G60x15" tires, (2) Ford ½-ton rims, 15x8, for $120. Phone 479-7445.

FRIDGE $50, WRINGER WASHer $25, electric floor polisher $15, blach and white TV console $20. lavatory basin and taps $10. 382-1519.

DOUBLE-SIZED BED, COMplete, headboard and mattress, chrome kitchen set, cordless grass shears, Black and Decker edger. Pocketbooks. 477-8392.

WALNUT CEDAR CHEST, $95. White occasional chair $40. Set of 3 large silk floor cushions, green and gold. $24. 1039 Deal St. 598-5897.

GARAGE SALE, 10 A.M.-3 P.M. 4456 Tremblay, off Ash Rd.: Fluorescent lights, baseboard heater, table saw, garden tools, lawnmower and much more.

ELECTRIC FRIDGE, ELECTRIC stove, both good condition. Can be seen at 219 West Burnside, 5-7 p.m. only.

MOBILE FORK LIFT, BATTERY and hydraulic push around model, 1000 lb. capacity. 656-1811 or 656-4276.

REFRIGERATORS
New, 10 c.f. admirals gold. Builder's excess stock, wholesale $290. 592-6770.

J. K. PIPES
Business Systems
Office Supplies
1121 Fort 386-7728

WATERBEDS
478-7345 DAY OR NIGHT

FOR SALE, ARTLEY 7-0 FLUTE, solid silver, closed hole, used 1 year, phone 477-2912.

130 YARDS YELLOW-BEIGE EMbossed shag, ½ price; 149 yards cushionfloor, $2.50 yard. 385-4286.

HARDWOOD TEAK FROM $2.95 fbm. Open Saturdays. Norsecraft, 2825 Bridge. 383-4233.

TRUCK CANOPY, WETSUIT, two 15" snow tires and chains, assorted ropes. 656-6367.

SLATE POOL TABLES FROM $575 and shuffle boards L. G. K. Enterprises. 478-8559.

8-place setting, plus extra pieces of Shelley fine bone china, rosebud pattern. 656-6226.

CHILDREN'S SAND BOXES, 4'x4'x8" with sand, $15, delivered. 383-0974.

ITALIAN CERAMIC TILE, direct import, genuine saving. 386-2812 day or night.

10" BLACK AND WHITE TV, $40; hide-a-bed, $200; weed eater, $50; bed stand, $20. 479-8333.

UPHOLSTERED WATERBED, queen size, $300 or offers. 595-4843 or 478-9868.

BRICKS
Used red bricks, clean, 24c each. 388-9079.

CAST IRON ENGLISH STYLE fireplace in good condition. 592-2693.

USED TUB, SINK, AND TOILET. Telephone 479-4341.

100 MISCELLANEOUS FOR SALE

SPLISH SPLASH!
Are You Taking A Bath?
Tub and Shower Unit c-w integral stops roughed in and finished trim
reg. $40.95
Sale $19.99
Kitchen Deck Fawcets
Reg. $27.95
Sale $16.99
Bathroom 4 Inch Centre Sets
Reg. $23.95
Sale $16.99
RAWLINGS
tub'n taps
PLUMBING, HEATING, AND ELECTRICAL SUPPLIES
For the Do-It-Yourselfer
OPEN SATURDAYS 9-5
625 Hillside Ave.
388-7311
VISIT OUR SHOWROOM

CHESTERFIELD 30% OFF
New 2 pc chesterfield suites $439.00 to $499.00, 4 pc chesterfield $649.00, Hida-bed $299, Drop arm love seats $99.00 to $149.00, Wooden rocking chairs $29.95 to $149.00. Round rock maple table and 6 chairs $559, Maple corner china cabinet $314, Maple buffet and hutch $448, Maple tea wagon $229, Duncan Phyfe drop leaf tables $149 to $239, Set of 4 dining chairs $99.00 to $219, 5 pc kitchen sets $59.00 to $129. 7 pc sets $95.00 to $159. Complete bedroom suites $219 to $659.95. Chest of drawers $39.95 to $149.00. Dressers $49.95 to $149. Nite tables $19.00 to $39.95. Cedar Chest $99.00. Single beds $39.95 to $139.00. Dimplex heater, $49.00. Hoover washer spin-dry $99. Use your Chargex or Master Charge.
PANDORA FURNITURE LTD.
New and Used Furniture
1050 Pandora Ave., 383-6319

KILSHAWS
1115 Fort St.
AUCTIONS
Friday at 7:00
Appraisals
for Insurance and Sale PURPOSES
384-6441

VICTORIA LAWNMOWER & MARINE
834 Johnson 2354 Beacon
386-8338 656-4012
Victoria. Sidney

SPEEDQUEEN
WASHERS - DRYERS
Ranges, fridges, microwave oven, freezers, household furnishings.
MATTRESS SPECIALS
ACTIVE FURNITURE WAREHOUSE
566 David 382-8274
Downtown 843 Yates 382-8500

Mel's BARGAINS
USED FURNITURE
6-pce. walnut dining suite $250; gold brocade chesterfield $195; 30" coppertone range $200. 3460 Quadra, 384-3152. Closed Monday. Chargex available.

PS
"THE PLASTIC SHOP"
2105 DOUGLAS ST., 386-1477. ONE STOP SHOPPING FOR ALL PLASTIC PRODUCTS. Industrial Plastics.

ANTIQUES, FURNITURE, APPLIances, and now boats. Sea Camper, 24' trailerable houseboat, plus trailer, worth $25,000. Magazine article available with all specifications. Moored locally. Apply Pete's Place, 786 Goldstream, 478-6000. 15 minutes from town and 10 from Woolco. Open 7 days and nights. Offers on $17,900.

FLUTED WINGBAT DESIGN couch and chair regularly 299.95, now 189.95. Brown couch and chair regularly 249.95, now 169.95. Skylar four cedar chesterfield and chair regularly 249.95, now 149.95 .Tiffany lamp shades from 24.95. Pete's Place, 786 Goldstream, 478-6000.

WE HAVE LARGE ASSORTMENT of turn-of-the-century furniture, bedroom suites, dining room suites, stoves, and miscellaneous collectibles. Red Barn Antiques, 4596 West Saanich Road (Royal Oak).

Major Appliances and Carpet at contractor prices.
McDONALDS SUPPLY
370 Gorge Rd. E 386-6745

COOMBS WNGBAT COUCH REgularly 399.95, now 299.95; superb handmade Spanish style chandelier regularly 319.95, now 189.95. Pete's Place, 478-6000.

INTERCONNECT
Rents, Sells, Leases Telephone Answering Machines.
384-0511

REMNANT SALE
Upholstery fabric ends, $6 per yard. Assorted colors and patterns. Riga Upholstery. Now in Market Square, 383-7621.

RED BAKER BRICKS
Cleaned, used, red bricks. Also flat red bricks for facing and patios. 20c apiece. 652-3898, anytime.

CHILDREN'S SWING SET; FOLDing ping pong table and accessories; small hot water tank. 478-8784.

KEYS FITTED TO ALL CARS. Foreign autos our specialty. PRICE'S LOCK AND SAFE LTD. 847 Fort Street 384-3105

NOW AVAILABLE
Texaco oil fired hot water tank. Lease or buy. Harknett Fuel. 384-9381, Ralph Smith.

20 MILLION MAYTAG OWNERS can't be wrong. Get one today at C. TAYLER Home Appliances Ltd., 707 Johnson, 383-3281.

INVEST IN A MAYTAG washer-dryer or dishwasher — old prices still in effect at Butler Brothers, 1720 Douglas, 383-6911.

ROUND OAK TABLE, CLOCKS, rocker, oak chairs, tank. 1045 Balmoral.

100 MISCELLANEOUS FOR SALE

USED APPLIANCES
McClary apt. size Harvest gold fridge $225
24' G.E. range $ 78
30" Viking deluxe range $118
30" Moffat gourmet range $198
Speed Queen automatic washer $198
Easy wringer washer $ 40
G.E. deluxe dryer $110
AND MANY MORE all reconditioned and guaranteed
C. TAYLER
HOME APPLIANCES LTD.
707 Johnson 383-3281

EATON'S WAREHOUSE STORE
HOME FURNISHINGS AT BUDGET SAVING PRICES
749 View St.

CHAIN SAWS
HOMELITE
from 12" to 36"
All trades considered
Sales — Service — Parts
Gibson Powercraft CENTRE LTD.
2520 Government
382-8291

GOOD SELECTION OF used furniture and appliances at clearance prices.
The Traders
388-6264 715 Finlayson
388-6264 715 Finlayson
OPEN NIGHTLY 'TIL 9

LARGE COLDSPOT SELF-defrosting fridge, regularly 329.95, now 289.95. Singer near new Magic Memory knitting machine. reg. 239.95, clearance 149.95; Spehl chain saw, new cost $315, a steal at less than half price, 149.95. Pete's Place. Financing available OAC. Open 7 days and evenings, 786 Goldstream, 478-6000.

VACUUMS AS LOW AS 14.95; Upright Hoovers, 29.95; Filter Queen vacuums 89.95; Electrolux, 59.95; Eureka vacuum, rated the best in Consumer Reports, 69.95. Pete's Place, 15 minutes from town, 10 from Woolco, 786 Goldstream, 478-6000.

GARAGE SALE, SATURDAY 9:30 a.m.-430 p.m., Sunday 9:30 a.m.-12:30 p.m.: Aquarium, ping pong table, stereo, chesterfield, kitchen table and chairs, and other miscellaneous items. 916 Monterey Ave.

GARAGE SALE
Old sideboards, chain block, couches, chairs, coffee tables, old clock, and much more, Tuesday morning, until Saturday night, 1421 Taunton Street.

MUST SELL, ROUND TEAK COFfee table, $80. Beautiful 7-piece dinette set, $160. 21" colour portable TV, new tube, $250, and various electric kitchen appliances and plants. Phone 384-5481 after 7 p.m.

UNIVERSAL TRADING CENTRE 584 Johnson, Upstairs Warehouse Bargains. Tools, furniture, antiques, curios, glasswear, pictures, stereos, cameras and jewellery. 383-9512. We Buy, Sell and Trade.

BRASS AND IRON BED QUEEN size; Challen English cottage piano; wardrobes; Furniture of all kinds. Sidney nearly new, 9781 Second, Sidney. Open 7 days, 10 to 5:30. 656-3511.

MAHOGANY VANITY CHEST OF drawers and night table $295; Small eLonard fridge, $50; 5 pce.arborite dinette $60. Mel's Bargains, 3460 Quadra, 384-3152. Closed Monday. Chargex available.

CHESTERFIELD $50. BLACK and white console T.V. $50. Record player, $45. Light fixture, $10. Dog basket, $3. Brownie uniform size 12 $5. Guider's uniform size medium $10. 479-4810.

FOR SALE, SIMMONS HIDE-A-bed, $60. British India white rug, $70. Floor polisher $5. 3 children's chairs, $5 each. Odds and ends. Sun. May 15th, from 1-4 p.m. at 1842 Feltham.

9½" CRAFTSMAN RADIAL ARM saw. Planer and combination blades. Excellent shape, large sturdy stand. $225 firm. 598-6363 after 5.

DINING ROOM SET, WEDGE buffet and hutch, with table, no chairs, $750; also Microwave Amana oven, 8 months old, $300; 642-4343.

GOING OVERSEAS, SELLING 1975 camperized Dodge van, Kayak, stereo, kitchen and bedroom furniture, etc. Phone 387-3787 days, 384-1987 evenings.

ELECTRIC TYPEWRITER, NEW condition; 7' sofa; lady's leather coat, mint green; drapes; single bed; set of lady's golf clubs, bag and cart. 477-6434.

QUEEN-SIZE BED, DRESSER, sewing machine, kitchen set, highchair, hide-a-bed, china cabinet, Hoover vacuum cleaner and other household items, etc. 598-4358.

30" KENMORE ELECTRIC range, $75. Small w and c water heater, $50. McClary Jubilee w and c stove, good, $250. 385-8130. 3557 Saanich Road.

ATTRACTIVE TURQUOISE CHESterfield suite in good condition, and older Underwood typewriter. Offers. 595-2797.

½" CAPACITY 5-SPEED DRILL press complete with ½ h.p. motor, $250. John Stefaniec Ltd., 2021 Douglas Street. 384-1027.

INTERESTED IN GREATER VItality! Special on 5 year membership to Health Spa. Contact immediately, phone 595-1210.

Bakery Equipment
Phone evenings 112-748-8462, Duncan

17' FIBREGLASS CANOE, river-racing style. Weight 75 lbs., Sanyo 4-track stereo, reel-to-reel tape recorder and player. 652-4239.

VANGUARD CANOPY, $150 firm. Gendron 3 in 1 buggy, bassinette, change table, $100 for all or separate. 478-4577.

2 NEW ARTIFICIAL FIREplaces, custom made, 40"x64", ceramic tile with wood molding, $200 each. 479-4730.

SINGER SEWING MACHINE, cabinet model, in good working order, $75. 656-4405 afternoons or evenings.

HALF PRICE SALE, CLOTHING, furniture, miscellaneous. May 9 to 21st, St. Vincent de Paul Store, 840 View Street. 382-3213.

NEW AND USED WOODEN BARrels, plactic pails, steel drums, 383-1328.

GARAGE SALE, SATURDAY AND Sunday, all day, 3315 Glasgow Street, 385-1877.

BABY BUGGY, STROLLER, highchair, playpen, etc, reasonable. 477-5656.

SEAR'S KENMORE COMPACT Dryer. As new, 110 volts, $185. 383-0454.

SALT-PEPPER COLLECTION from estate. Offers on lot only. Phone 758-2184, Nanaimo.

OFFICE DESK FOR SALE, TAKE offers. 595-3185.

GOLD SOFA AND CHAIR AND lamp, good condition. 598-2705.

USED SERVICE STATION GAS pump, best offer, 652-3531.

22 CU. FT. FREEZER GOOD condition. $150. 592-3592 after 5.

100 MISCELLANEOUS FOR SALE

PUB MIRRORS
NEVER BEFORE NEVER AGAIN
A LIMITED SHIPMENT ALL SIZES AND TYPES
PRICED FROM $8-$40
REGULAR $16-$60
STARTING SATURDAY, 9 A.M. TO SUNDAY, 6 P.M. NO DEALERS
ATTICA OLDIES
720 MARKET ST.
1 BLOCK NORTH OF HILLSIDE OFF DOUGLAS
384-1644

Mais 385-2435
GOOD USED
Apt. size fridge $88.00
Furney frost-free upright freezer, excellent condition $195.00
Inglis automatic washer $128.00
30" Viking deluxe range $138.00
Wringer washer $ 88.00
Reconditioned portable color TVs from $248.00
1821 COOK

NEW AND USED GROCERY AND RESTAURANT EQUIPMENT, BACK BARS, METAL CASES, CHAR BROILERS, WALK-INS, 8' FREEZERS, SOFT ICE CREAM MACHINES, MILK SHAKE MACHINES, STAINLESS STEEL VARIOUS SIZES, DISHWASHERS, AND RANGES. 386-2811 386-2810, 24 HOURS.

DEMO SALE
New duplex, 1514, 1516 Garnet, aluminum windows, aluminum glass sliding doors, coloured bathroom fixtures, hot air furnace, 250 gallon oil tank, electric heating, carpets, kitchen cabinets, all sizes lumber, shutters, gutters used bricks, 9-5 Sat. Sun.

3-MONTH-OLD FILTER QUEEN with power head, retails at nearly 500.00, save at only 299.95, easy monthly payment OAC. Brand new Kirby with shampooer regularly 428.00, special at 349.95. Nearly new Kirby at 179.95 all fully guaranteed at Pete's Place, 768 Goldstream, 478-6000.

VANGUARD TRUCK CANOPY $300. Utilities trailer with cover, $225. Bowling ball, Royal typewriter, bed and mattress, assortment of windows storm doors. Power saw $135. Saturday and Sunday 9 to 4, 1552 West Burnside, 479-1438.

SET OF BLUE TWEED CHESterfield and chair, $250; 1 round and 2 end tables teakwood, grey all wool rug, $75. Red rockwood maple single bed and 3 drawer chest-mirror, $250; set of Star drums, $500. Girl's bicycle, $45. 592-4632.

GARAGE SALE: DISHWASHER, range, counter-top range plus hood, built-in oven, counter in stainless steel double sink, new toilet tank, bathtub, electric lawn edger and much more, 5061 Santa Clara Avenue.

GARAGE SALE, OLD CHINA, glassware, ornaments, books, youth beds, couch, rug, alcohol stove, many more miscellaneous items. 1667 Earl Street, Saturday and Sunday, 9 to 5.

TEAK 9-DRAWER DRESSER, matching full-length mirror. Sliding tub doors. Custom-made sheer avocado shirred drapes to cover 26' and assorted curtains. 3860 Blenkinsop Rd. 386-9615.

OFFERS TO SETTLE ESTATE, Hammond organ, bench. Excellent shape. A lovely piece of furniture. $300. E & J wheelchair, little used, replacement $240. 477-2415.

GARAGE SALE, SATURDAY AND Sunday. Furniture, many household and misc. items. 3392 Henderson Road.

BARBER CHAIR, ELECTRIC panels, table and two chairs, Chev automatic trans. and radiator, hostess rocker. 388-7779.

GRADUATION OUTFIT, WORN once. Dark blue all wool blazer (size 38) and blue plaid Fortrel slacks (waist 31), $75. 479-3905.

NEARLY NEW GENDRON 4X8' pool table, 2 sets balls, 5 cues, racks, tally board, $385 complete. 479-1962.

4X8 UTILITY TRAILER, $75, three burls, unfinished, $25; one cuzz-saw with flywheel, $45. 477-4727.

GUIDE UNIFORM, CUB UNIform, men's bike, women's bike, vacuum cleaner, electric zig-zag sewing machine. Phone 477-0261.

60" WOODEN DESK, 3M209 PHOtocopier, Schildmeier wheel balanced, Lemco brake shop for sale. 382-6184.

INGLIS WASHER, CLUTCH ADjustment needed; 21" G.E. range; Violin. 592-4100.

4 YEAR OLD MATCHED MOFfat stove and fridge harvest gold, $450 both or $250 each. 384-6455.

ONE ELECTRIC ROTORY mower, $70. One gas reel mower, $60. 658-1052.

DRAPES, GOLDEN AND BROWN, one pair — 150x94. Two pair 100x94, $100. 479-6652.

GARAGE SALE: SAT.-SUN: Clothes, toys and miscellaneous. 1731 Barrie Rd. 477-6853.

GIGANTIC GARAGE SALES, SATurday and Sunday 10-3, 1840 and 1842 Penshurst Rd.

LADIES LEATHER JACKET SIZE 14-15, red-brown, worn only 3 times. 477-3769.

HAVE COMPLETE SERIES OF B.C. Beautiful magazine in new condition. Victoria Press Box 145.

FOR SALE 18 FT. DIAMETER swimming pool, complete with sand filter, etc. $350 firm. 477-6286.

200 ALUMINUM SCREENS, 50C each, also various sizes of aluminum windows. 479-7256.

COLONIAL HIDE-A-BED, $150. 16 c.f. Coppertone fridge, $225. Sony tape recorder, 382-2062.

3-YEAR-OLD KIRBY VACUUM, reasonably priced. 598-8698 after 5 p.m.

QUALITY GOLD RUG, LIKE new, 9x12. 2 square yards. 652-1846.

5 H.P. MOTO — MOWER ROtory tiller, with 6 tines, practically new, $245. 478-3404.

1 PIECE 8X8 ALUMINUM garage door, with hardware. 479-1174.

HOOVER CONSTELLATION VACuum cleaner with all accessories, $20. Phone 652-5545.

SET OF FAMOUS ARTIST courses, paintings, drawings, cartooning. Offers. 598-3464.

MISCELLANEOUS FOR SALE — desk, bicycle, bookshelves, odd pieces of lumber. 479-8870.

INGLIS WASHER AND DRYER, washer as is, dryer in good condition. Both for $75. 598-6682.

TWO 2-DOOR COMBINATION fridge and freezer, 13.5 cu. ft. 386-1758.

UPRIGHT FREEZER, 14.5 CU. ft., $265. 479-2306.

OIL STOVE WITH COILS. ALSO oil drum and stand. 382-6032.

SWIMMING POOL, 15' BY 4', half price. 652-5895.

9X9 TENT, $30; 16' FIBERGLASS canoe with paddles, $150. 598-4730.

WEDDING RING SET, 13 DIAmonds, $200. 386-9296 before 3 p.m.

100 MISCELLANEOUS FOR SALE

PUNCH BOWL, BOOKS, TYPEwriter, silver, clothing, electric sander, bricabrac, decanters, sewer pipes, household items, plants, plywood Minolta A5 Hawkeye Camera. Saturday, Sunday, 10 a.m. to 6 p.m. 2615 Fernwood, 595-6546.

GARAGE SALE: 1164 GREENwood Ave. 382-5965. Sunbeam mower, Beaver wood lathe, room dividers, bronze 22 gallon hot water tank, wing set, 12" tires, kitkchen table—6 chairs, sink taps, folding cot, bifold door panels and much more.

POLYWEAVE TARPS — Handy for Boating, Camping or just the Backyard — from 6'x6' to 24'x40'; from "THE PLASTIC SHOP" Industrial Plastics Ltd., 2105 Douglas St., 386-1477 or 460 Wallace St., Nanaimo. 753-0114.

STERLING SILVER MATCHING 8-piece dinner set. Knives, forks, spoons, carving set, $500. Maple furniture, table, four chairs, hutch set, $1200. Dresdan 8-piece china dinner set, $500. Rollaway cot, new, $100. Phone 385-1287.

FAMILY-SIZED SEARS LAURENtian tent, 9 by 18, Egyptian cotton, outside U-frame, rubberized floor and wall base, 4 mesh and plastic windows, can be made into 3 separate rooms, was $269. Sell for $135. 478-1681.

GIANT BASEMENT SALE
Furniture, clothes, toys, fishing equipement, books, antique sewing machine, stereo, miscellaneous. Tuesday to Thursday, 6950 Wallace Dr.

9X10 TURQUOISE RUG; 6-YR. crib, almost new; black vinyl highback chair; drapes, dark background, fit 10'6" windows; bathroom seat cover set, hot pink. 592-7529.

ADMIRAL 20" COLOR T.V. USED 2 months, $400. Brown dinette table, 6 contour chairs, brownbeige, $125. Electroluxe 3 brush floor polisher, $100. All like new. 478-8128.

TABLE SAW 8", MADE BY SUTton. Table, 18x24. Handle 2" stock at 0, 45 degrees 1316. ¾ h.p. motor. Also Stanley mitre box. 478-2352.

NEST OF TV TRAYS, ELECTRIC monomatice trailer toilet, electric frying pan, folding sewing table, new oars, coat totem, 20" electric fan. 479-1318.

CRAFTSMAN 10" RADIAL ARM saw and stand $399. 10 speed bike $50. Magnatone amplifier 130 watts, 2 15" speakers $200. 479-9990.

24" chain saw, original chain, excellent condition, portable paint sprayer, compressor electric motor, hose and gun, used 5 hours. 479-3314.

PORTABLE DISHWASHER, frost-free fridge, solor TV, all 7 years old. Child's ¾ size bedroom suite. 477-7684.

VICTORIAN DAY DRESSES AND large hats available at Repeat Performance, 1555 Oak Bay Ave., 11-5 p.m. (Closed Monday.)

CARPET, BRINTON SAR-U-Khan, 12'x9' Rich colours, Mint condition. Some other items. 598-6050.

ANTIQUE BEDROOM SUITE $300, TV $45, antique wash stand $65, old crock bottles. After 12. 384-3440.

NEED A HIDE-A-BED FOR $50? Call 386-9581.

9 DRAWER WHITE DRESSER. $75. 478-0079.

RANCH MINK JACKET-CAPE size 12-14. 598-1495.

2 ROOM TENT FOR SALE, phone 385-6147.

SMALL REFRIGERATOR, $40. 383-6289.

103 MISCELLANEOUS WANTED

LUNDS
AUCTIONS
Tuesday — 7 p.m.
Friday — 1:30 p.m.
APPRAISALS
For All Purpose
386-3308

INTERNATIONAL KNIVES
The sharpest place in town
WANTED!
GUNS GUNS GUNS
For shooters—hunters—collectors
ALSO
Badges — Flags — Swords
Uniforms
ANYTHING MILITARY
574 Yates St. Ph. 383-2422
(across from the Post Office)

WE WANT YOUR GUN
RIFLE, SHOTGUN OR HANDGUN
CASH FOR ALL MODELS
Robinson's
Since 1929
VANCOUVER ISLAND'S LARGEST GUN SELECTION
1307 BROAD 385-3429

THE SALVATION ARMY Needs your re-usable clothing, furniture and household goods. "Help us to help others." Family Thrift Stores. Victoria, Sidney and Langford. For pickup — 386-3295.

WE NEED YOU!
Sidney has a new auction business, and we need your goods for auction! Call us now and we'll sell any item you have.
GIBSON'S AUCTION — 656-6992
Watch for our first auction, Sat., May 21st, 12 noon — Sanscha Hall, Sidney.

PARKING LOT SALE
3970 HARO RD.
Saturday June 4
10 a.m.-2 p.m.
The W. A. to G. R. Pearkes Clinic needs help with donations. Phon 479-1579, 479-4720, 385-3533.

PLACE SETTINGS OR ODD plates appreciated of Limoge Gold Band or Gold Border, Royal Doulton or Hammersley, Cobalt blue and gold bordered. Please call 592-1072.

WASHERS AND DRYERS
Inglis, Kenmore and Whirlpool washers and dryers wanted, working or not. Ralph's Appliance Repairs, 479-7824 till 8 p.m.

SAWYER SEWING CENTRE
RENT TO OWN — Domestic and Industrial sewing machines
840 FORT 388-6228

DOLLS: IVORY: ANTIQUES, chandeliers, lamps, furniture, anything: Jewelery: Mornings. 652-1527.

I NEED OLD WOOD STOVE, OIL lamps, old jewellery, old woodworking tools, old tins, pans, relics and curios. 479-2684.

HIGHEST PRICES PAID FOR all your household items. Universal Trading Centre, 584 Johnson St. 383-9512.

WE BUY FURNITURE, HOUSEhold goods, pictures, tools, etc. Best cash prices, 386-0462 anytime.

WANTED TO BUY: FURNITURE, household goods, tools, etc. 477-7864. Fair price paid.

IF YOU ARE MOVING AND have any furniture etc. please call 595-7567 or 383-8311.

OLD CAR BATTERIES, RADIAtors, copper, brass, lead. 383-1328. 526 David.

WANTED HEAVY DUTY 10" table saw. Rockwell preferably. 656-6289.

RETIRED COUPLE NEEDS dressers, and tables, chairs, etc. Must be reasonable. 642-3706.

WILL BUY OLD LIGHTING FIXtures that need repairs or any parts. 595-3742.

WILL BUY OLD POCKET watches and clocks, any condition. 595-3742.

SMALL PORTABLE GAS GENERator, 110 volts. 479-3322.

WANTED: GAS-POWERED weed eater. Phone 652-1882.

WANTED 9.8 MERCURY MOTOR short shaft. 479-4952.

103 MISCELLANEOUS WANTED

WANTED: USED CAMPING equipment. 479-5470.

FRIDGES AND FREEZERS bought. 598-7422 All-Temp.

WANTED: BLACKSMITH'S tools, anvil and forge. 658-8582.

WANTED: 3'X5' MIRROR. 479-6064.

WANTED: MINI-BIKE. REASONably priced. 592-7863.

WANTED: 10 SPEED BICYCLE in good condition. 598-1495.

SELL OLD BOOKS TO THE Haunted Bookshop. 382-1427.

PLAYPEN AND STROLLER, IN good condition, 478-7579.

109 MISCELLANOUS TO RENT

SAWYER SEWING CENTRE
RENT TO OWN — Domestic and Industrial sewing machines
840 FORT 388 6228
CLOSED MONDAYS

WHY BUY AND MAKE A MISTAKE?
Telephone Answering Machine rentals at INTERCONNECT
384-0511

115 SWAPS

1970 SHASTA
16' Travel Trailer, completely self-contained, plus 1973 Pontiac Catalina for $6,150 or ??? Phone 384-9015.

'66 AUSTIN 1100, GOOD BODY and tires, safety inspected and runs but needs some work. Swap for canoe, top soil, lumber or what have you. 478-1062.

TRADE YOUR HOME, PROPERty, yacht or motor home on this new Tudor Cottage, over 2,000 sq. ft. on 2 floors, 4334 Torquay. 477-2807.

1972 26' SABRECRAFT, FULLY equipped, will take offers on $15,000. Will take small boat or real estate in trade. Phone 652-3237.

WILL SELL OR TRADE TANDEM trailer, 11'6"x5'3," all steel, for pickup or van, in good condition. 383-7461.

SWAP OR SELL, '71 DODGE Charger, for pick-up or van, for $2,800. 592-2645 after 5.

1974 IMPALA, 24,000 MILES, trade for small car plus cash. 385-2588.

EXCHANGE SILVER COIN FOR other silver coin. 478-9218.

116 COINS and STAMPS

CAPITAL CITY COINS AND stamps, 100 Burnside W. Good selection of Canadian Mint and used stamps. 383-2634.

WANTED: SILVER COINS. CANada, 1968 and back. U.S., 1964 and back. 382-6331 days, 384-7622 evenings.

117 ARTS and ANTIQUES

EXQUISITE ANTIQUE INLAID marble top Credenza $995. Small Italian Commode with cabriole legs, $85. Italian Fruitwood diamond tufted loveseat. $350. English cane, chair $35. Jacobean oak duet stool, $35. 1039 Deal St. 598-5897.

1926 FORD ROADSTER PICK-UP, an immaculate restoration, for the discerning enthusiast, by appointment only, inquire, 477-0858.

LIMOGES DINNER SET, MOORcroft, Coalport, miscellaneous china. 1039 Deal St. 598-5897.

TWO NEEDLE POINT PIECES suitable for framing or footstool. $175 each. 478-1975.

FOR VICTORIA DAYS CHILD'S large old wicker stroller, $150. 382-4636.

FURNITURE REPAIRED. ANtiques our specialty. 478-2539.

120 GARDEN SUPPLIES

HURRY, NOW WE ARE RUNning short of topsoil. The soil we have may only last another month. Anyone ordering before May 15 will be charged the old price of $9 a yard, or $65 per 7 yard load, after May 15 the price will go up by $1 per yard. A mixture of sand, manure and black topsoil. Minimum deliveries of 7 yards. Orders taken 7 days week. For prompt and courteous service phone 386-8272. Please phone a day or two ahead of your delivery date.

B.C. GREENHOUSE BUILDERS. Quality aluminum and glass greenhouses. Automatic vent openers, exhaust fans, etc. See our full-size greenhouse display at the Jaycee Fair. For free brochures, write 783 Hutchinson or phone 385-2841.

VANCOUVER ISLANDS LARGest stock of new John Deere lawn and garden equipment. Good reconditioned trade-ins usually in stock. J. Grieve Motors Ltd., 652-1642 days, 652-4192 evenings.

WILL HAUL TOP SOIL, ROAD gravel, fill sand, very reasonable. 479-6459.

1975 JOHN DEERE 16-H.P. ROTAry mower, tiller, 132 Conard, 479-3548.

Fertilizer

OLD COW MANURE 7 YDS. $49. Bag $1.75. Horse manure 7 yds. $32. 595-0773.

HORSE MANURE WITH STRAW, no sawdust, 652-1816.

Plowing, Rotovating and Cultivating

DON'S TRACTOR SERVICE
477-3913
We rotovate, plow, cut grass and brush also, loading and hauling.

ED'S ROTOVATING, BRENTwood and Saanichton only. Reasonable, price approx. $15 big, $20 large, by hour. 652-1088, ask for Ed.

HAROLD'S ROTOTILLING
Powerful 20 h.p. machine, gardens, lawns, will enter 30" gate. Tall grass cut, quick service. 479-1337 or 479-4714.

COOPER TRACTOR SERVICE
478-3143 or 477-5167
Grass or brush mowing, rotovating, loading, hauling, lot cleanup.

DAVE'S LOW COST ROTOVATing high-powered machine, leave message and phone number, 479-4513.

GARDENS ROTOVATED. DIScount to Old Age Pensioners, Satisfaction Guaranteed. 479-3689.

POWERFUL 16½-HORSEPOWER rototiller, big or small garden, average $12-$15. 598-6541.

ROTOVATING
Gardens and lawns, small or large jobs, reasonable. 658-5406.

HEAVY DUTY MACHINE WITH enter 23" gate, $20 average garden, call Murray 598-2165.

Seeds, Bulbs, Plants and Shrubs

Fairbridge Nurseries
DUNCAN
Now all new arranged layout, your largest retail nursery on the island is in Duncan. Hot bargain parade at your nursery.
Shrubs 1 Gallon
only $1.48
Look for special sales section marked with red sales tags—what a price thruga, plicata, excelsa, 2 gallon special
$1.48 ea,. 20 for $26
Makes the best hedges ever. Bedding plants baskets .69 — what a selection. Geraniums, over 10,000 to choose from. Special offer — cut out this ad and we will sell them to you.
only .69 each.
Over 30 varieties, 6-8-6 fertilizer.
Now 50 lbs. $3.95
What a price, fish fertilizer 5-1-1 a whole gallon only at your nursery.
$3.95
House Plants
3 green houses, tropical plants from .59 and up. The largest selection anywhere. People drive from all over the island to enjoy the beauty of our place. Over 5 acres. Fountains are running now, there is nothing more relaxing then the sound of falling water.
Pottery
Giftware, cement ornaments, wrought iron etc. so drive to Duncan this week and save lots of money. Don't forget to cut this ad out.
FAIRBRODGE NURSERIES
TRANS CANADA HWY NORTH
OPPOSITE B.C. FOREST MUSEUM
OPEN DAILY 10 A.M. - 8 P.M.

GERANIUMS AND TOMATO plants for sale, 1424 Edgeware Road.

120 GARDEN SUPPLIES

HOME NURSERY SELLING OUT, Hundreds of Dahlias, perennials, shrubs, house plants, orchids, starting Mon. all week. 1618 Richmond.

TOMATOES, REGULAR OR BASket, Peppers, vegetables, petunia, lobelia, 479-2473.

Topsoil, Rocks and Fill

SCREENED TOPSOIL WITH sand and manure $12 C.Y.
Minimum Delivery 6 C.Y.
Garden Sand $3 C.Y.
Plus Delivery
Sand — Fill
Road Gravel
Drain Rock
Crushed Rock
Bark Mulch — Fine ¾"-1½"
Bark Mulch — Coarse 1½"-3"
E. NIXON LTD.
Office 385-4431
Nights 479-1937
or 479-2995

NO. 1 TOPSOIL
Please don't call me if you want junk top; soil. I sell only No. 1 top soil a mixture of sand, manure and topsoil, 7 yards $65, 14 yards $120, delivered; $9 per yard pick-up. 386-8272. Allow a day or two for delivery.

TOP QUALITY SHREDDED TOPsoil, mixed with sand and manure, 10 to 14 yard loads, $8 per yard. Smaller amounts available. Peninsula Bulldozing. 479-1884.

NO, 1 and 2 TOPSOIL
$6.75-$9.50 per yard. 652-3951, 652-1658.
PICKUP ORDERS WELCOME

NO. 1 SCREEN TOPSOIL, MIXED with sand and manure 7 yards — $65, 14 yards—$120. Self-pickup $9—yard. P.J. Trucking, 478-3322.

GRAVEL SUPPLIES, REASONable rates, free fill, delivery only. 478-2326, 478-2428.

COLOURFUL BLASTED ROCK, you load and haul, $6 yard, 598-4371.

BROWN AND BLACK TOP SOIL mixed with sand, small and large orders. 658-5172 and 479-1582.

VIRGIN SOIL
Rich black shredded peat soil. Call A-1. 383-1532.

BLACK PEAT SOIL, BY SACK, pickup or delivery. 382-2843.

CLEAN FIELD SOIL, $8.50 PER yard delivered. 479-5088.

NO. 1 RICH CLEAN TOPSOIL, 7 yards., $55. 595-0773.

125 PETS and SUPPLIES

REGISTERED WIEMARANDERS. Breeder selling two beautiful 9½-month-old puppies — one male, one female — from championship stock, $225 each. For appointment to view call Mr. and Mrs. John Harrison, Oakdale Kennel in Duncan, 748-8742.

PUREBRED TONKENESE KITtens — a pleasant alternative to the Siamese. Honey and spice colored as kittens, with dark seal masks and points. Body will be dark seal tinged. Fully trained at 7 weeks, $40. 112-246-9537.

ANIMAL CRUSADERS HAS handsome, very affectionate tabby cats, for adoption to responsible homes, on small children please, also, many other cats for adoption. call 386-9832.

MALE ENGLISH SETTER, REGistered hunting stock, holds point exceptionally well, very gentle nature, black and white ticked. Reasonable 478-1120.

LHASA APSO PUPPIES, SMALL, shaggy, shedless. Perfect pets. $200. Finest registered stock. Satisfaction guaranteed. Lha-Dobe Kennels. 478-1156.

FOR SALE: REGISTERED English springer spaniel pups. Liver and white, good hunting stock, tattooed, vaccinated, dewormed. $100 each. 112-752-9925.

CATS' PROTECTION LEAGUE
Will take limited number of bookings this month to spay or neuter your cat for $23. Cats' Protection League 598-5731.

DOBERMAN PINCHER CLUB, meeting will be held Monday 16 at the S.P.C.A. Hall at 7:30. Details 382-9954.

DOBERMAN PINSCHER PUPpies, red and tan, born Good Friday; also Oster poodle clipper. 385-1748.

SAMOYD COLLIE CROSS friendly, affectionate, one year old, needs good family home, larged fenced yard. Call 477-6022 after 6.

FREE TO GOOD HOME, 4 YEAR old purebred male poodle, prefer country home with children. 383-1949.

GREATER VICTORIA DOG OBEdience Training Club. Puppies taken from 3 to 6 months, at anytime. 592-7310.

GIANT OF COBBLE HILL, ST. Bernard. For a giant only $200. 1260 Campbell Road. 743-5487.

AQUARIUM FISH AND FROG. filter, pump, heater, 25 gallons, $20. 479-5543.

IRISH SETTER PUPPIES. 6 WKS. Sired by Westcoast Champion. 384-2187, 6-8 p.m.

PEKINESE PUPPETS, 3 RED, 1 silver, also 65 gal. aquarium. Phone 656-4359.

FOUND: FOUL BAY, WHITE FEmale cat with distinctive black markings and collar. 595-6836.

BOSTON TERRIERS, LHASA Apsos. Two "sleeve" Pekingese. Cobble Hill — 743-2701.

BUNNIES, PURE NEW ZEAland white. Good breeding stock, $2.50. 383-1636.

20 GALLON TANK, COMPLETE with fluorescent hood, stand. Cheap. 652-3164.

MINATURE LONG-HAIRED Dachshund puppies, $85; parrot cage, $30. 478-3622.

FREE TO GOOD HOME: FEmale St. Bernard, spayed and had shots. 479-9562 or 479-2717.

REGISTERED IRISH SETTER puppies for sale, male and female, one month old. 385-2210.

PUREBRED WHITE GERMAN Shepherd pups. 753-2668-5771 Nanaimo.,

REGISTERED DOBERMAN pups, 2 males left, 478-9256.

PUREBRED BLACK MALE TOY poodles. $95. 478-8637, 479-9150.

REGISTERED IRISH SETTER, 7 months, has all shots, $65. 478-2514.

FREE, PART MINX KITTENS, 2 ginger, 2 grays. 478-9434.

SIX ADORABLE KITTENS NEED a home. 385-6989.

FREE CUTE KITTENS, 383-6454 after 4.

BABY COCKATIEL $60, ZEBRA Finches $5. Phone 746-6566.

6-MONTH PIED COCKATIEL and large parrot cage, 592-6603.

REGISTERED MALE SHELTIE puppies. 478-6511.

FREE KITTENS. 478-3088.

LOVABLE LAB-IRISH SETTER cross puppies, $20 each, 479-8737.

127 CHICKS, POULTRY, HATCHING EGGS SUPPLIES

LAYING AND MEAT CHICKS, also, rare breeds. Auracona, Buff Orpington, Wyandottes, Jersey Giants, Partridge Cochins, etc. 478-7617.

RHODE ISLAND CROSS, 8 weeks, well started pullets, $1.75 each, also birds already starting to lay, $4 each. 642-4343.

GUINEA FOWL EGGS FOR sale. 642-5554.

128 LIVESTOCK SUPPLIES and EVENTS

WANTED: JERSEY COW CALF. 479-2988.

FOR SALE: JERSEY MILKING cow. $125. 656-1305.

TWO - YEAR - OLD EWE FOR sale. 479-2563.

15' ENGLISH SADDLE, COMplete, $60, 652-3924.

HORSE BOARDED; BOX STALL, pasture, and riding trails. 652-3126.

HEREFORD, BRED, AND HEREford heifer, 478-5153.

BARRY ALLEN, GRADUATE farrier, phont 478-5278 after 6 p.m.

16.2 GOOD GELDING, WILL trade or sell. 592-1124.

SHORTHORN CROSS BULL, 10 months, $265. 478-0245.

¾ ARAB MARE, 5 YEARS, 14.1 hands, $600. 652-2300.

FOR SALE: YEAR-OLD BLACK filly, gentle, $75 or offers. 479-9916.

YOUNG MILKING GOAT AND doelings. 642-5818.

REGISTERED APPALOOSA gelding, $525. 479-1160.

128 LIVESTOCK SUPPLIES and EVENTS

'CHILDSPLAY'
Green, but well started Reg. Appy. gelding, Western and English, also good driver, knows basic dressage. 14.1 hh, good disposition. Show potential for junior. $600 firm. Phone Marianne, nights 479-6074.

REGISTERED CHESTNUT, blanket, appaloosa, mare, 16 hands, 13 year old, and 7 month old colt, well spotted, Mare. $375. colt, $250. 478-4569, 660 Rockingham.

SHERWOOD CREEK FARM, Junior Show, under 18, June 5th, 9:30 a.m., Western and English classes, Judge Gina Ross, English, and Carolyn Wheatcroft, Western. 478-1277 or 478-5995 after 6.

NOW OPEN
Sooke Feed, pet food, distributor of Borden's Feed. In beautiful downtown Sooke. Sooke Cash and Carry. Open 7 Days Week.

PUREBRED ARABIAN 3-YEAR-old filly. Outstanding potential for performance, halter, or breeding. A quality individual priced to sell. 658-8628.

FIVE DAY ENGLISH HORsemanship courses, July and August. Small classes so book early. Ages 12 and up. Morning Star Stable. 478-8069.

FOR SALE: 3-YEAR CHESTNUT gelding, ½ Arab, ½ quarter horse, goes Western, starting English, very stable, excellent for a beginner, $900 or best offer. 382-1713.

THOROUGHBRED, SADDlebred gelding, 16.1 hands, well trained, good jumper, $800 or best offer. After 6 p.m. 385-2002.

WANTED: BLACK ANGUS BULL, 1½-2 years old. Phone 642-5784 between 4 p.m.-9 p.m. except Saturday.

VICTORIA RIDING ACADEMY junior show, May 22; Open Show May 23. Judge Miss Deana Woodington of Kirkland, Wash.

WANTED: TRANSPORTATION for quiet gelding to V.I. Arab Show, June 25th, in Duncan. 652-5850, after 6 p.m.

HAY AND STRAW FOR SALE. 652-2026, 652-1743. No Sunday calls please.

BLACK MAFIA
Registered American Saddle Bred, years old. $1200 firm. 478-0080

2-HORSE TRAILER, GOOD CONdition, $2000. Phone 595-2089, evenings.

SADDLE, TACK AND BLANKET repairs. Wanted saddles suitable for repairs. 384-7238.

WEANER PIGS, WHITE, $35; 10 weeks old, also first litter sow due in 2 weeks. $300. 642-4343.

ALIMAY'S DREAM, 9-YEAR-OLD thoroughbred mare, excellent show horse. 652-3293, 592-6105.

8-YEAR-OLD WELSH PONY white, good disposition, $250 642-4343.

REGISTERED 4-YEAR-OLD ½ Arabian mare, good for junior rider. Offers. 592-7109, 592-1124.

SCOTTSDALE STABLES — horses boarded, box stalls, riding ring. Phone 478-9969.

4-HORSE TRAILER, INCLUDES stabilizer hitch for truck, electric brakes, controls, $2,000. 748-0030.

WEANER PIGS, $35. 6505 LOCHside Drive, off Martindale. 652-2527.

REGISTERED HALF-ARABIAN sorrel gelding, 2 years old, $250. 477-9383.

HERMES SADDLE, GOOD CONdition. $250 or offers. 595-4808 ask for Julie.

ARAB SIZE WESTERN SILVER show saddle, $400. Siler bit. $100, as new. 479-5016.

WANTED 2 HORSE TRAILERS, electric rakes, reasonable prices, cash, 479-2868.

HALF MORGAN MARE, 15.2 hands. Experienced rider only. First $125 takes. 537-2446.

WILL LEND 13.1 HAND HIGH pony to knowledgeable home. 478-9260.

130 HEAVY EQUIPMENT and MACHINERY

MF
Massey Ferguson

ALL THE GET UP-AND-GO YOU NEED NEW 4-WHEEL DRIVE
KUBOTA
TRACTORS
If you need the traction and lugging power of a 4-wheel drive tractor, Kubota is for you.
KUBATA
85 Years of Customer Satisfaction
IRON HORSE EQUIPMENT LTD.
4650 Trans-Canada Highway
4-Miles south of Duncan
Open 6 Days — 8 to 6
748-2809

MF
Massey Ferguson

SPECIAL
New MF-50A backhoe and loader $22,500
New MF-200 crawler loader $22,500
New MF-255 tractor $8,900
New MF-275 tractor $11,800
New MF-124 balers, garden tractors
MF-626 riding mower.
MF-85 lawn tractor.
One only used MF-50A backhoe and loader assy. low hrs.
IRON HORSE EQUIPMENT LTD.
4650 Trans-Canada Highway
4-miles south of Duncan
Open 6 days — 8 to 6
748-2809

MF
Massey Ferguson

STANWOOD
EQUIPMENT SALES LTD.
Industrial—Agricultural
TRACTORS
6805 VEYANESS
652-1231
"YOUR LOCAL MASSEY DEALER"

1976 580B CASE BACKHOE. R.O.P. cab. 200 hours. A-1 condition. Make an offer. 656-2269.

WANTED: HERCULES INDUStrial gas engine. 6 cylinder, about 300 cubic inches. 478-3351.

1976 18' TANDEM AXLE, FLATdeck trailer, $1,000. 642-5134.

135 FARM IMPLEMENTS

MELROE BOBCAT

HABITAT 2000
994 GOLDSTREAM AVE.
478-0811 DL 00784A

RENT A BOBCAT
Special mid-week discounts!

CONTRACTORS SPECIAL
1970 Ford 1-ton truck and Bobcat loader, $8,500. Excellent terms.

Your Island dealer for Allis Chalmers-Melrose Bobcat Tractors.

BUTLER BROS. EQUIPMENT
Massey Ferguson 12 h.p. garden tractor, mechanic's special, $295. Case 7 h.p. garden tractor with mower, $395.
New Honda 36" tiller, while stock lasts, $379.
Good selection of farm machinery now on hand.
652-1121.

BUTLER BROS. EQUIPMENT
Massey Ferguson 12 h.p. garden tractor, mechanic's special, $295.
Case 7 hp garden tractor with mower, $395.
New Honda 36" Tiller, while stock lasts, $379.
Good selection of farm machinery now on hand.
652-1121.

135 FARM IMPLEMENTS

HAYING EQUIPMENT, NEW and used. J. Grieve Motors Ltd., 652-1642 days, 652-4192 evenings.

WANTED: SECOND HAND HAY wagon, 5 tons or bigger. 652-2316, or 652-3196.

FORD SIDEMOUNT MOWER, fits 800 model. 652-1816.

WANTED TO BUY: DISK FOR 9-N tractor. Phone 652-1525.

SIDEMOUNT MOWER FOR sale, $225. 652-1525.

148 LEASE VEHICLES

GARDEN CITY AUTO LEASE LTD.
2978 Douglas, Victoria

LEASE A NEW
—THUNDERBIRD
—CADILLAC
—COUGAR
—FIREBIRD
—CAMARO (etc.)

PHONE 382-9111

—HAROLD JAMISON
—GERALD ANDERSON

150 CARS FOR SALE

DOUGLA
VOLKSWAGEN
PORSCHE
AUDI

YOUR LARGEST VOLKSWAGEN DEALER ON THE ISLAND

PREMIUM USED

76 VW Beetle, 4 spd.	$3595
76 Toyota 4 dr., A.T.	$3395
75 Astre wagon	$2995
75 Monte Carlo	$4395
75 Rabbit Cstm. 4 spd.	$3595
74 Astre 4 spd.	$2895
74 Mazda wgn. A.T.	$2895
74 VW Dasher, 4 spd.	$2995
74 Audi Fox, 4 spd.	$4495
74 Hornet, A.T.	$2195
73 VW Beetle, A.T.	$2395
73 Mazda 618, A.T.	$1995
73 Pinto wgn., 4 spd.	$2695
73 Mustang, A.T.	$3195
72 Toyota, 4 spd.	$1695
72 Vega, 4 spd.	$1795
71 Comet 4 dr., A.T.	$1995
70 Maverick, A.T.	$1895
68 Cortina, 4 spd.	$ 995
65 MGB	$ 995
64 Valiant, A.T.	

100 PER CENT FINANCING O.A.C. SCOTIA PLAN

Douglas Volkswagen Ltd.
Porsche - Audi
3329 Douglas Street
385-2400
Dealer Licence 00341A

MUST SACRIFICE BEAUTIFUL 66 Buick Wildcat. This car has been cabyed with rebuilt 445 V-8. Fully automatic, brakes, windows etc. Tested till May 78. Must be seen. Best offer takes. 382-0618.

MUST SELL, 1971 TOYOTA DEluxe Station Wagon, good condition, asking $1200, or will accept reasonable offer; 1970 Plymouth Roadrunner, good condition. Asking $1500. Phone anytime, 383-0961.

'71 DODGE POLARA STATION wagon, V-8, 61,600 miles, new exhaust system, excellent mechanical and rubber. Cicie headlights. Tested 'till January '78. Must sell, first $1,200 takes. 479-0057.

STATION WAGON, 1969 PLYmouth automatic, 383, fully powered, excellent condition, one owner, 50,000 miles on original motor. Must be seen to be appreciated. Offers to $1900. 652-3704.

'69 BARRACUDA FASTBACK, 33,000 original miles, 318 automatic, buckets, console, new steel belted radials, original condition. Best offer to $2300. 384-3498.

1973 PLYMOUTH SATELLITE custom, 4-door sedan 318 V8, automatic, power steering, power brakes, 32000 miles. Show room condition. $3500 or offers. 384-2246.

1958 PONTIAC PARISIENNE, 2-door, hardtop, coupe, radio, tinted glass, 283 automatic, excellent stock condition, best offer over $1000. 479-4669.

CHEVROLET NOVA, 1975, 15,000 miles, 6-cylinder, automatic, power steering; excellent condition. Asking $4300. Phone 656-4888 or 656-2887.

MUST SELL
69 Dodge Dart Swinger, 2-door hardtop, 6 cylinder, automatic, $750. 382-2226. Aak for Ken. 9-6 p.m. only.

1957 CADILLAC 4-DOOR HARDtop, completely original. Immaculate body and interior. Full service documentation. Ex-California car. Offers on $2000. 386-3038.

1968 PONTIAC PARISIENNE, V-8 automatic, radio, power steering, power brakes, good radial tires, new brakes, top condition. $1,295. 478-2621.

STATIONWAGON
71 Rideau 500, V-8, automatic (351), white with black interior, $1850. 477-8307.

'71 DODGE DART, SLANT 6, AUtomatic, power steering, immaculate throughout, A-1 shape, $1,650. 656-2564.

WANTED: FLOOR CONSOLE for 1966 Parisienne Super Sport, very good shape. Only after 6 p.m. 474-2084.

EXCELLENT CONDITION, 1976 Ford Capri, 2-door coupe, 11,000 miles, nearest offer to $4,000. Phone after 5:00 p.m., 112-653-4460.

'71 ROADRUNNER, AUTOMATIC, 318, power steering, power brakes, CB, mags. Asking $2000 or best offer. 388-9838.

'73 CHEVELLE 9 PASSENGER Wagon. 30,000 miles, 350 V8, p.s., p.b., radio, tape deck. Offers. 388-9753.

1971 VEGA, 39,000 MILES, EXcellent condtion, $1,600 or best offer. 477-5515.

'63 AUSTIN CAMBRIDGE, REcent work, good running condition, $375. 592-3358.

'67 VOLKSWAGEN 1500. NEW muffler and paint. Tested. $700. 383-2585.

1974 PLYMOUTH SATELLITE Regent stationwagon, 20,500 miles. $4,900 or best offer. 383-4664.

150 CARS FOR SALE

Brian Holley MOTORS LTD.

SUBARU
$100,000 TEST DRIVE
Get a free ticket in the Western lottery for test driving a
1977 Subaru
(ends May 31st)
TO DRIVE IT IS TO LOVE IT!
From $3465
Plus Freight and Dlr. Prep.
Subaruper!

Brian Holley MOTORS LTD.
3319 DOUGLAS
Between Mayfair and Hown and Country
DL 00903A 384-1161

BARGAIN HUNTERS

74 FIAT 128	$1473
74 AUSTIN Marina	$1851
72 DATSUN auto	$1543
71 MONTEGO MX	$1875
70 CHEV auto	$1011
69 FORD auto	$ 922
69 SKYLARK 6 cyl.	$ 745
69 DATSUN	$ 470
69 CORTINA	$ 496
68 FORD 2-dr. H.T.	$ 690
68 AUSTIN, auto.	$ 749
68 DODGE Stn. Wwn.	$ 910
68 CUTLASS, auto	$1825
68 VW Beetle	$ 867
68 CHEV auto.	$ 448
66 INT. ¾ Ton	$ 631
66 SUNBEAM Auto.	$ 384
66 CHEV VAN	$ 690
65 VALIANT 6 cyl.	$ 614
65 RAMBLER auto.	$ 325

Palm Motors 3342 OAK
(Blk. from Douglas off Cloverdale)
386-8385 D-00641A

GOOD TRANSPORTATION
1974 PONTIAC VENTURA, 4-door sedan. Small V8 engine, automatic transmission, and radio. For personal service, contact DEREK WICK. Empress Pontiac Buick GMC Ltd., 382-7121, or res., 595-2062. D01227A.

1975 FORD LTD WAGON
One owner, new tires, good condition, 35,000 miles, 9-passenger with two-way tail gate. Asking $5100. Terms available. Phone 478-8391 or 592-1331.

1964 CHEVELLE, 51,500 ORIGInal miles, 6 cylinder standard, new paint, beautiful condition, $1100. 386-8639 between 12 and 7 p.m.

1960 HUMP-BACK VOLVO PV544, $750. "Drive live through a Bergman Movie". Phone 598-8530 or leave message at 385-1531.

'69 AMBASSADOR, V-8, AUTOmatic, air, good condition. $850, 592-0577.

1972 DATSUN FASTBACK, RADIO etc. Excellent condition. $1,350. 479-2526.

1974 NOVA SS, 4-SPEED, FOR sale. Offers. Phone 642-3163, after 5 p.m.

1958 BUG, GOOD CONDITION, partly fixed up. Asking $625. 383-6531.

1968 CHEVELLE 2-DOOR HARDtop, 327, mags, good shape. Offers. 385-4926.

MUST SELL, TOYOTA CELICA, 1973, good shape, best offer. 652-2244.

'73 CELICA, VERY CLEAN, LOW mileage, radials, mags, must be seen. 385-2698.

EXCELLENT CONDITION
'73 Astre GT, a lot of extras. 385-2791.

'69 CORTINA, 4-DOOR, AUTOmatic transmission, radio, excellent condition. $1000. 477-4725.

1968 TOYOTA CORONA 52,000 miles, automatic $850 or offers. 477-3547.

69 GTO, NEW PAINT, FACTORY air, etc. sharp, offers. 382-9720.

'69 AUSTIN 4-DOOR, GOOD CONdition. 478-7921.

1971 CORTINA GT 1600, 4-SPEED, offers on $995. 388-7779.

1962 CONSUL, RUNNING, TESTed, radials, offers. 477-0261.

'68 VW BUG, SEMI AUTOMATIC, $975. 652-3272.

BY ORIGINAL OWNER, '68 SS 396 Camero. Offers. 652-3272.

1967 COUGAR, 289 FOUR-SPEED, very good condition. 479-3452.

MUST SELL, '71 SPORT VEGA, best offer to $895. 478-4047.

1970 CORTINA DELUXE, AUTOmatic, good condition. 384-7998.

1970 SIMCA 4 DOOR, 30,000 miles, offers to $800. 478-4006.

1974 350 Le Mans Sports Coupe, P.S., P.B. 385-0818.

1971 FIRENZA 5, $500. 382-4609.

'67 BUG, NEW MOTOR, NEEDS body work, $700 firm. 658-1115.

'67 MUSTANG, 289, AUTOMATIC, good condition, $1,200. 385-8265.

1970 MAZDA, NICE CAR, TESTed, $750. Must sell. 477-5342.

1973 MAZDA R100, 10,000 MILES on rebuilt motor. Offes. 598-7052.

1964 VOLVO P544, COUPE, $1100 or trade for van. 386-8037.

1967 CUTLASS. FAIR CONDItion. $500. 386-8551.

1966 ACADIAN, 4 DOOR, 6 AUTO. tested. $575, or best offer. 479-1249.

'74 HONDA CIVIC, 18,000 MILES, well kept. 598-3682 after 5 p.m.

1962 FALCON 6 CYLINDER, AUtomatic, tested, $225. 478-7003.

1975 RABBIT, MANUAL, RALLY red, tape deck. 384-4474, 5-7 p.m.

T-BIRD, '68, 4-DR, EXCELLENT condition. Must see. $3300. 479-8810.

'71 MUSTANG, V-8 AUTOMATIC, immaculate $2,000. 382-1764.

150 CARS FOR SALE

McCALLUM DATSUN VOLVO
McCallum Motors Ltd.

PREPARE NOW! FOR SAFE HOLIDAY DRIVING!

76 DODGE ¾-ton P.U. V8, AT, PS, PB with custom canopy (camperized) $5895.

76 GREMLIN 'X'. 6 cyl. PS, PB, mags, wide tires, low mileage $3395.

75 CHEVY ½-ton, long box, van, V8, AT, PS, PB, radio $4995.

74 PINTO 2-door, AT, radio. Excellent condition. $2295

74 MUSTANG II Hatchback 2 Plus 2, V6, AT, PS, PB, radio. Michelin radials. $3695.

74 VALIANT, 4 dr. 6 AT, PS, PB, radio. Low mileage. $3695.

73 GMC ½-ton van, V8, AT, fully carpeted. Ready for camperizing $3595.

73 GMC SUBURBAN Sierra Grande, ¾-ton, 4-door wagon, V8 AT, PS, PB, radio, posi-traction. Ideal trailer towing unit. $4895

73 FORD F100 EXPLORER ½-ton pickup. V8, AT, PS, PB, radio, canpoy. $3695

71 CHRYSLER NEWPORT 2-dr., HT, V8, AT, PS, PB, radio, air conditioning. $1995

76 VOLVO 245 DL, AT, PS, AM-FM radio, roof rack. $6595

100 POINT BCAA INSPECTED!

DOWNTOWN
1101 YATES AT COOK
382-6122 Dlr. Lic. 00850A

COLWOOD
1825 Island Highway
478-1741 Dlr. Lic. D-00850A

SHERIFF'S SALE

Under and by virtue of a Writ of Seizure and Sale issued out of the Supreme Court of British Columbia, Victoria Registry, against the goods and chattels of Graham Meats Ltd., G % F Meat Processors Ltd., and David G. Graham, I have seized and will offer for sale by public auction at 1618 Store Street, Victoria, B.C. on Friday the 20th day of May, 1977, at the hour of 11 o'clock in the forenoon all the right, title and interest of:

One (1) 1974 Ford Econo Van, Serial No.E22GHG76296.
One (1) 1968 Cadillac Sedan, Serial No.T8180622.

Terms of Sale: on a where is and as is basis, cash plus 7% Sales Tax.

For further particuars apply to the office of the undersigned.

W. A. Lee
Sheriff
Vancouver Island Region No. 1
Sheriff's Office
Victoria Law Courts
Victoria, B.C.

SUPER MOTORS LTD.
Stock reduction sale. We have several cars ranging from $150 and up. Our specials for this weekend are 63 Jeep, automatic, power steering, 4-wheel drive, immaculate condition, 72 Toyota Crown station wagon, only 39,000 miles, 6 GMC ½-ton pickup, 65 GMC walk-in van, 64 Chev ½-ton pickup with canopy, 67Chev panel, plus several others to choose from. No down payment on approved credit. All vehicles open to offers. Phone 385-0031, 2524 Douglas DI.000948

1956 HILLMAN, GOOD CONDItion, certified. Excellent for student. Recent tuneup. $200 or best offer. 384-6339

1967 CHEVELLE MALIBU, NEW 396, needs transmission, as is, $1000. 592-1889.

SWAP OR SELL, '71 DODGE Charger, for pick-up of van, for $2,800. 592-2645 after 5.

1971 VEGA SATELLITE, MILEage, 52,000, 2-door, 4-cylinder, asking $2500 or best offer. 383-7478.

'73 FORD CORTINA, 2-DOOR. good condition, $1,400 or offers. Phone 384-6068.

1974 ASTRE HATCHBACK, AUTOmatic, new tires, tape deck, $2100, 595-7593.

'73 DODGE CORONET 4-DOOR sedan, asking $1700. Call Mike 385-7570.

FOR SALE
'65 Chevy, complete. Telephone 595-3058.

1963 FALCON WAGON, 6 CYLINder, standard, very reliable, $275. 658-5182.

1976 FIAT 128, 8500 MILES, LADY driven, warranty, moving. 384-6395, after 6.

1969 VW 1200, GAS HEATER, good condition, low mileage, extra tires, $1200. 477-3187.

1953 CADILLAC, EXCELLENT drive train, good for restoration, $400. 384-9065.

1976 GREMLIN X, 6 CYLINDER, 3 speed, mags, mint condition. $3,900. 479-5029.

'71 PINTO, GOOD CONDITION, offers on $1200. 656-1917, 656-6263 evenings.

'68 CHEVELLE, 395, MAGS, headers, excellent condition 388-6012.

1-OWNER VAUXHALL, MINT condition, Ideal collector's item, 44,000 miles, $500. 474-2036, 479-4387.

1973 240Z , AUTOMATIC, 33,000 miles, excellent condition, $4495. 743-2129.

1967 BEAUMONT, ONE OWNER, immaculate care, $995. 478-3823.

150 CARS FOR SALE

METRO HONDA

77 HONDA CIVIC
From $3422
All makes, models, and colours!
PARTS & SERVICE

— SPECIAL —
Immaculate, '67 Cutlass 2-door hardtop, low miles, locally owned. A.T., P.S., P.B., vinyl roof and floor console!

OFFERS!!
70 Maverick
73 GTO
71 Pinto
66 Cortina
75 Camaro
67 VW Camper
72 Fiat 128
74 Spider, 124 Conv't
73 Nova H'back
72 BMW 2002

ALL USED CARS Government SAFETY TESTED
NO DOWN PAYMENT
100% FINANCING O.A.C.
CALL NOW! 388-6921
9 a.m.- 10 p.m.
METRO HONDA
2151 Blanshard
Next to the Arena
Dealer Lic. D.01627A

METRO HONDA

SACRIFICE 1974 CORONET STAtionwagon, 60,000 miles good condition, body as new, power steering, power brakes, radio, roof rack, winter tires, summer tires. Must see to appreciate. $2600 or best offer. 658-1197, anytime.

1970 DODGE CORONET, 440, 318 automatic, radial tires, mag wheels. Tested, excellent running order. Can be seen at Gordon Head Shell, Shelbourne and McKenzie. $1795. 477-1734, or 477-1875.

'66 VALIANT V-8, CUSTOM 4-door, automatic, clean, tip top condition inside and out, original owner's manual, $800 or best offer. 384-6716, after 6 p.m.

1971 CHEV IMPALA 350 MOTOR, power steering, power brakes, 59,000 miles, good condition, $1,900. Can be seen at 3397 Cook St. 384-7634.

1965 METEOR, GOOD MOTOR, automatic transmission, rear end, radio, body goodexcept for rust. 33,000 miles, $450 or best offer. 598-2329.

PONTIAC PARISIENNE, 1968, two-door hardtop, vinyl roof, new paint, 327, offers to $1195 on this beautiful car. Will accept possible trade. 656-3055.

'64 CHEV. BISCAYNE, MECHanic's special, 2 motors, some repairs. Offers. 388-5824 9 a.m.-12 noon only.

'76 DODGE ARROW HATCHback, automatic, radio, rear defrost, tilt steering, 5,700 miles $3600. 383-1817 after 5.

1959 MORRIS OXFORD, 45 MPG, 50,000 miles, new brakes, great shape, tested. $450 or offers. 598-6784.

1967 NSU TYPE 110, IN GOOD condition. Also 1973 Mazda engine, transmission, miscellaneous parts. 652-1532.

SACRIFICE, '67 CHEV. IMPALLA 4-Dr., P.S., P.B., rear defoger, radio, clock, new tires, runs good, $450. 385-7876.

A GOOD BUY
1970 Chrysler 4-door hardtop, fully equipped, factory air, tested. Only $1,375. 478-5821.

69 V.W. FASTBACK, NEW PAINT, good shape, $995 or offers. 62 V.W. hardtop, rebuilt motor, new paint, 12 volt, $595. 479-5049.

'72 CELICA, ONE OWNER, AM-fm radio, tape, H-4, excellent condition, new paint asking $2300. 656-6752.

1973 TOYOTA CORONA MARK II, Michelin X tires mags, tape deck, good running order, $3495. 479-2273, 382-6409.

1967 MERCURY COUGAR XR7, 289, 3-speed automatic, many extras, $1950. 478-3198.

1963 COMET, AUTOMATIC, SPEcial deluxe sedan, radio. Good condition. $500 or offers. 385-0045.

1967 CORTINA GT, GOOD CONDItion, new tires, rebuilt engine, just tested. Offers. 382-4829.

1967 CHEVELLE STATION wagon, good body, needs motor. $350 or offer. 478-6854.

1962 STUDEBAKER SEDAN, standard 6, radio, excellent condition, 50,000 miles. $350. 477-0692.

1967 FORD FAIRLANE SEDAN, power steering, 289 automatic, $450. 478-6954.

1968 GT CORTINA, REBUILT, good tires, road tested and good on gas. 382-5939.

'73 MUSTANG GRANDE
Well kept. Asking $3,100. Phone 477-1258.

1969 SUNBEAM ARROW, FAIR running condition, offers. Phone after 5, 477-3832.

1965 TOYOTA CROWN 4-DOOR sedan, standard shift. Excellent shape. 656-5002.

'75 HONDA CIVIC, MUST SELL, excellent condition, 14,000 miles. 478-7990.

'73 OLDS CUTLASS SWIVEL bucket seats air, automatic, best offer. 386-1005.

73 PONTIAC LEMANS, POWER steering, auto, 27,000 miles. 598-2449.

65 MUSTANG 289, 4 BARREL, mags, headers, cam, $1,000. Offers. Must sell. 382-5810.

1966 VOKSWAGEN 1500, RADIO, tested, good shape, $500. 478-0995, 384-1860.

1967 VW GOOD CONDITION, tested, $800. 382-8524 after 6 p.m.

150 CARS FOR SALE

ENSIGN CHRYSLER PLYMOUTH

ENSIGN'S SPRING SALE
Cars Checked by Car Clinics Diagnostic Centre
GOVT. TESTED
2-Year Written Warranty

76 Fury Sport Sub S.W.
76 Volare Premier
75 Chrysler T & C S.W.
76 Valiant Duster
75 Datsun 710 S.W.
73 Olds Cutless S
75 Olds Omega
73 Sebring Plus
71 Pontiac G.T.O.
68 Ford Thunderbird
74 Mazda 808
77 Dodge Charger S.E.
76 Toyota Corolla
75 Chrysler Cordoba
76 Datsun 280 Z
70 Buick Wildcat
73 Fiat 124 Spider Conv.
72 Dodge Polara
76 Chrysler Newport
73 Buick Century
74 Volkswagen Bug
76 Fury Salon
75 Ford Torino s-w.
76 Pinto Squire s'w.
73 Mercury Montego MX
75 Chev Monte Carlo
76 Chrysler Cordoba
76 Datsun B-210
75 Plymouth Gran Fury
73 Chrysler Newport
75 Dodge Coronet
74 Mercury Cougar XR7
73 Fiat 128
74 Gran Torino
72 Dodge Monaco s-w.
66 Volvo 142 S
75 Dodge Monaco
76 Gran Fury
75 Chevy Nova Custom
75 Meteor Rideau s-w.
74 Torino s-w.
75 Chrysler Newport Custom
75 Toyota Celica
74 Hornet Sportabout S.W.
69 Olds Toronado
72 Int'l Travelall
72 Plymouth Satellite Custom

No Down Payment
100% Bank Financing
INCLUDING 1977 INSURANCE O.A.C.

ENSIGN
Chrysler-Plymouth Ltd.
DOWNTOWN
YATES AT COOK
Dealer licence number D495A
386-2411
Open Weekdays Till 9:00

70 BMW 2002
automatic, 1 owner automobile, beige with tan interior. New radials and recent major service.
$2795

Brian Holley MOTORS LTD.
3319 DOUGLAS
Between Mayfair and Town and Country
DL

'73 MUSTANG, 41,000 MILES, AUtomatic, P.S., P.B., radio, original owner, city tested, mint showroom condition. 478-1206.

1972 DATSUN510, OFFERS TO $1500. 652-2054.

1971 VOLVO STATION WAGON, 145. $2550 or best offer. 479-2357.

1972 VOLKSWAGON, SUPER Beetle, $1,650. 478-2015.

1973 BARRACUDA RARE model, $3,300. Phone 478-7608.

'64 FORD GALAXIE, $350 OR best offer. 479-4665.

GOING EAST, MUST SELL '68 Cortina, $400. 592-9773, 652-3241.

150 CARS FOR SALE

S&H TOYOTA

IMPORTS

76 TOYOTA
CORONA 5 speed 2 door HT. Vinyl roof.
$5149

76 TOYOTA
COROLLA 4 door, 4 speed.
$2895

75 TOYOTA
COROLLA 2 door, 4 speed
$2195

75 VW RABBIT
4 speed, radio
$3695

75 DATSUN B210
2 door, 4 speed.
$2495

75 WINDOW VAN
Automatic, radio, 22,000 mi.
$4895

74 HILUX CAMPER
Auto. ½ ton PU plus fully equipped Okanagan camper.
$4995

74 TOYOTA
CELICA 4 spd. AM-FM radio, 22,000 mi.
$3995

73 CAPRI
2 dr. sedan V6, 4 spd.
$2795

72 TOYOTA
CORONA 4 door, 4 speed.
$2195

71 MAZDA 1200
Station Wagon 4 speed.
$1295

SAUNDERS AND HITCHMAN LTD.
2040 Cadboro Bay Road at Fort and Foul Bay
Dealer Licence D01751A
592-2471

PLIMLEY
BRITISH LEYLAND
1010 Yates
382-9121

76 AMC JEEP CJV Renegade, 4x4, power winch, dark metallic blue. $6495

75 FIREBIRD Espirit, powder blue, pinstriping, central console, bucket seats. Immaculate. $5195

74 V.W. Beetle 1600cc, standard shift, orange. $2195

74 COUGAR XR7, white Landau roof, with metallic brown paint. Reasonably priced $3995

72 DODGE MONACO S.W., luggage rack, wood grained panelling, runs beautifully. $2695

71 TOYOTA COROLLA 1200 2-door std., clean economy car. Yellow with black vinyl top. Runs terrific. $1395

70 DATSUN 510 2-door, std., yellow, black interior, Webber carbs, central console. $895

69 DATSUN 510 4-door, green, std., economy transportation. $895

68 FORD CORTINA. White, 2 door, automatic. $895

OPEN 9 am to 9 pm
Dealer Licence 572A

EXECUTIVE DRIVEN
76 DATSUN 710, 4-door 5-speed, radio, Bosche headlights, low mileage. Must sell! Call Pedro, 382-6122. McCallum Mtrs. DL 00850A.

1973 OLDSMOBILE CUTLASS SUpreme 2 door hardtop. Extra clean and well maintained. $2675. Sports and Classic Cars Ltd. 384-1721, 592-3121. Dealer 00244A.

'68 CUDA, NEWLY REBUILT Chrysler Plymouth engine, headers, dual mufflers, can be seen at 2805 Rockwell Ave., firm $1200, inquiries 382-2786 or 383-2820.

1974 OLDSMOBILE CUSTOM Cruiser wagon, 19,000 miles. Totally immaculate. Air, tape etc. $4875. Sports and Classic Cars Ltd. 384-1721, 592-3121. Dealer 00244A.

'69 PLYMOUTH SPORTS SATELlite, two door vinyl hardtop, automatic V-8, power steering, just tested. Mechanically sound, near immaculate. Offers. 383-1879.

197? FIAT 128 2 DOOR, 4 SPEED. Excellent. $1575. Sports and Classic Cars Ltd. 384-1721, 592-3121. Dealer 00244A.

1975 PINTO WAGON, 4 SPEED, radio. Beautifully maintained. $2375. Sports and Classic Cars Ltd. 384-1721, 592-3121. Dealer 00244A.

1975 CHEV MONTE CARLO, 11,000 miles. Like new $3985. Sports and Classic Cars Ltd. 384-1721, 592-3121. Dealer 00244A.

196 FORD, GALAXY, V-8 AUTOmatic, power brakes and steering plus radio. 5061 Santa Clara Avenue.

1976 CHEV MONTE CARLO LANdau. Immaculate. Air etc. $5185. Sports and Classic Cars Ltd. 384-1721, 592-3121. Dealer 00244A.

1965 METEOR 4-DOOR SEDAN, V-8 automatic, radio, original paint, good condition. Phone 598-1559 after 5.

'57 AUSTIN, SET UP FOR SMALL block Chev, posi, mags, slicks, complete except motor, offers. 477-2001.

1974 BUICK CENTURY, COPPERtone, 28,500 miles, 350 V-8 engine, power steering, power brakes, offers. 479-6171, 479-4750.

1975 CHRYSLER CORDOBA, 41,000 miles, buckets, mags, automatic. $4,900. 479-0082.

'72 CORTINA SL, AUTOMATIC, excellent condition, 386-0897 after 4:30.

1976 MUSTANG COBRA II, 4-speed, phone after 5, 479-8563.

1966 PLYMOUTH WAGON. $325. 479-5401.

RARE '55 CROWN VICTORIA. Good condition, $2,500. 748-8273.

V.W. BUSH BUGGY. $350. 479-9436.

150 CARS FOR SALE

EMPRESS
PONTIAC BUICK GMC

IT'S BRAND NEW TO VICTORIA!

At Empress, we have always had confidence with the quality of the used vehicles we sell. And now, to back up that confidence, we are offering the CROWN SEAL USED CAR WARRANTY!

The CROWN SEAL sticker on the windshield, identifies our 100 per cent, 30-day TOTAL MECHANICAL WARRANTY — and we really mean TOTAL!

Any mechanical failure during the warranty period will be repaired at no cost to the customer — EMPRESS PAYS 100 PER CENT of the bill — both PARTS and LABOUR!

Because our highly qualified technicans have already given the vehicles a thorough and complete inspection, Empress is able to give every purchaser of a CROWN SEAL WARRANTY vehicle, a warranty certificate, and a signed copy of the inspection report.

OPEN
Mon.-Thurs. 9-9
Fri.-Sat. 9-6
2867 Douglas at Topaz
382-7121 D.L. D01227A

BMW
capital city auto ltd.

1973
BMW BAVARIA
3 Litre, Auto, AM-FM Stereo, Radio, 43,000 Miles, Excel.
$8200

1972
VW 7 PASS. BUS
Blue-White, Radio, Excel.
$3600

1977 BMW 320i
Demo, Blue, AM-FM Radio.

1977 BMW 530i
Demo. White, Fully Equipped.
3 NEW 320i
1 NEW 530i
1 NEW 630csi

D-100162A 386-7508
Capital City Auto
1750 Government St.

SIDNEY CAR MART
Shop in Sidney and SAVE!
NEW and USED
Cars—Trucks—Motorcycles and Aircraft
9757 5th St. D01591A 656-2432

COLLECTOR'S ITEM!
73 VOLVO 1800 ES, Sport Wagon. Automatic, new radial tires, radio. Immaculate, and must be seen! Phone now for PEDRO, 382-6122. McCallum Mtrs. DL00850A.

1975 MARK IV
Black with matching leather interior, all options and moon roof, 22,000 miles in new condition, call Mr. Kenyon, 386-2450.

CONVERTIBLES
1965 Chrysler Windsor convertible, new interior, cruise AM-FM, full power, excellent condition. Also 1962 Chrysler 300—H convertible, very rare. Best offers. 384-2889, after 5 p.m.

71 TOYOTA CORONA MARK II, 1900 c.c. station wagon, automatic, 45,000 miles, excellent, $1495 478-9289.

1966 FORD GALAXIE CONVERTible, auto trans., power steering, power brakes, new topand brakes. $750. 478-4033.

1976 CAPRI II, 4-SPEED, 4-CYLinder, 10,000 miles, like new, AM-FM cassette, radials, $4,700 or close offer. 477-1471, after 6 p.m.

1969 ACADIAN, 6-CYLINDER AUtomatic, very good condition, low mileage, $1500, after 6 weekdays, weekends anytime. 595-4092.

1967 VW, NEEDS SOME ENGINE work, body immaculate, $300. 598-6502, anytime.

1975 SCIROCCO, 8,000 MILES, AM-FM radio. Owner retiring, phone 598-3525, 385-0339 after 5 p.m.

1973 VOLKSWAGEN BEETLE, first owner, A-1 condition, asking $1950. 595-4374 after 5 p.m.

1968 BUICK, GS, 400, 4-SPEED, 4-barrel, good condition, will consider trade on bike. 592-6806.

1970 MERCURY MONTEGO, 4-door sedan, automatic, power steering, small V-8. 388-4678.

THREE '64 RAMBLERS, ONE running condition. Best offer. Phone 479-8444.

69 VOLVO, RADIO, GOOD CONDItion, $1200. 1215 - 703 Esquimalt Road. 386-6678.

'66 CHEVELLE MALIBU-283-2 speed auto, $1800. Phone 656-4126 after 5 p.m.

1971 CAMERO, EXCELLENT condition, phone after 4:30, 477-0894.

1972 MAZDA 616, NOT ROTARY. 31 m.p.g., 49,000 miles, clean, $1500. 383-3198 or 598-7236.

'71 CADILLAC SEDAN
Hard top, good shape, 52,000 miles. Offers. 479-9168.

FOR SALE '63 PARISIENNE, '65 Chevy complete. Please phone 595-3058.

1969 PONTIAC LEMANS, V-8, Power steering, power brakes, nice, $700. Offers. 479-8909.

150 CARS FOR SALE

De Pape

$$GREAT$$ SAVINGS

74 Fiat Roadster
124 Spyder convertible, radio, tape, summer's here! Hurry for this one.
NOW $3995

75 FIAT 131
4-dr. auto, radio, 8,000 miles. Cost new $5000.
NOW $3695

76 MONTEGO MX
2-door hardtop, ps, pb, auto, only 8,000 miles.
NOW $4395

73 GREMLIN X
V8 auto., ps, pb, radio, sharp interior.
NOW $1995

77 CADILLAC
COUPE DE VILLE d'ELEGANCE. Equipped with all available Cadillac luxury and power options including moonroof and wire wheels. Gorgeous silver with plush burgundy interior. Dealer's personal driver with only 2300 miles. SAVE THOUSANDS.

77 Porsche 911-S
Targa, stereo, pw, pm.

76 Volvo 242 DL
2-dr, GT model, 4-speed, a most beautiful local 1-owner car, with only 12,000 miles.

76 Mercedes 450 SL
Htp. plus convertible top, stereo

73 Mercedes 280
4-dr. air conditioning, power windows, beautiful immaculate well maintained with only 37,000 miles. DRIVE IT SOON!

75 Olds Regency 98
4-dr., air, stereo, 20,000 miles

76 Capri
V-6 auto, P.S., P.B., 4800 miles, 1-owner, sunroof, as new!

68 FIREBIRD
V8, auto, p.s. ,p.b., new paint, new motor, mags, sharp! Sharp!

Many More

DePape Motors Ltd.
1407 BROAD ST. 384-8035
D-00264A

Cornell CHEV/OLDS Cadillac CHEVROLET TRUCKS
Sales/Service 385-5777

76 CAMARO LT
76 CADILLAC de Ville
76 MONTE CARLO 2-dr.
76 CHEVETTE, auto.
76 IMPALA 4-dr. hdtp.
76 NOVA 4-dr., auto.
75 PLYMOUTH Duster 2-dr.
75 FIAT 128 wagon
75 IMPALA HT
74 PINTO 2-dr.
74 VOLVO 142 2-dr.
74 CHEVELLE 4-dr., auto.
74 MONTE CARLO Landau
74 FORD Wagon, 4-dr.
73 DATSUN 1200 2-dr.
73 TOYOTA Celica ST
73 TOYOTA Corolla 1600
71 OLDS 88 Royale 2-dr.
71 TOYOTA Corolla wagon
71 IMPALA 4-dr. HT
71 MATADOR 2-dr. HT
70 METEOR stn. wgn.
70 CHEV 4-dr.
70 CHRYSLER stn. wgn.
67 FIREBIRD 400
76 FORD Courier pickup, auto.
76 CHEV ½ ton, 6 cyl.
68 GMC ½-ton pickup

CORNELL
CHEV-OLDS LTD.
3050 Douglas—385-5777
Dealer Licence D-00681A

'75 Fiat 131 Coupe
Economical 5 speed, 6,000 miles only, Pippin red with black interior.
$4395

Brian Holley MOTORS LTD.
3319 DOUGLAS
Between Mayfair and Town and Country
DL 00903A 384-1161

ART'S CAR SALES
Now at 642 Burnside E.
383-8302 DL 00286A
75 TOYOTA COROLLA SR5 $3695
73 ROADRUNNER, loaded $3995
73 DATSUN 610, low mileage $2495
72 TOYOTA COROLLA 1600 $1495
71 CAPRI, low mileage $1995
71 MUSTANGE MACH 1 $3495
70 MAVERICK 6 cyl. AT $1495
68 MERCURY wagon $1395
MANY MORE FROM $150.

1975 GRAND FURY, 4 DOOR hardtop, purchased new February '76, power steering, power brakes, air conditioning, radial tires, many extras. Power train warranty good to Feb. 1981. 11,500 miles, $5,300. 656-1614.

SPORTY RED '72 GREMLIN with white rally stripes, good gas mileage. Ideal as starter or second car. Call 652-3465.

65 FORD COUNTRY SQUIRE 10-passenger station wagon. New tires, brakes, trans. Real clean. $475. 479-6259.

1967 CHEV BELAIR, 4-DOOR sedan, power brakes, power steering, $675. 474-2589.

GOOD ECONOMY CAR, 1971 Simca, 4 door, model 1204. Asking $900. 652-5623 after 5.

'71 FORD PINTO, 4 SPEED, good condition, $1,000 firm. 383-8568, or 592-3562.

1968 EL CAMINO 307 AUTO, power steering, power brakes, 382-8769.

1971 DODGE COLT, $995. 479-2490.

150 CARS FOR SALE

VICTORIA DODGE CHRYSLER ON YATES

CRAZY DAYS

WE NEED SPACE
We have too many fresh trade-ins and no place to put them.

35 CARS - TRUCKS MUST BE SOLD
THIS WEEK AT PRICES YOU WILL NOT BELIEVE

76 CHRYSLER New Yorker, 2-door hardtop, loaded. Crazy price $8377
76 CORDOBA, radials, power steering, power brakes, radio. Crazy price $5977
76 DODGE D100 ½-tonp ickup, heavy duty, slant 6 engine. Crazy price $3888
75 FIREBIRD, buckets, power steering, power brakes. Crazy price $4888
75 DODGE D200 ¾-ton pickup with Alaskan camper, automatic. Crazy price $6277
74 TOYOTA pickup, only 29,000 miles. Crazy price $2577
74 SATELLITE, power steering, etc. ex-police car. Crazy price $1077
73 MAVERICK, automatic power steering, radio. Crazy price $2677
73 CAPRICE, 4 door, hardtop, power windows, power steering. Crazy price $2777

Ask to See Our Own Files
All units have had compression check, new plugs, oil change and lube, and 8 other safety items checked. All are safety tested, carry the 2-year goodwill warranty.
Three-year oil changes to manufacturers specifications — no charge.

VICTORIA
DODGE CHRYSLER
819 YATES
Hours Mon.-Fri. 9-9, Sat. 9-6
DL No. D00867A
384-8174

REG. MIDGLEY AMC Jeep

The City's Best Buy!

'76 PACER 2 DR.
(The wide small car)
6 Cyl., Automatic, Power Steering, Radio, Whitewall and Wheel Covers.
SALE $3695
WITH A 6 MO. GUARANTEE!

WITH NO DOWN PAYMENT OAC
$113.52 PER MO.
Based on a 42 mos. contract at $14.95 per cent int.

(P.S. 8 — Near New Pacers Now on Sale from $3295)

REG MIDGLEY
MOTORS LTD.
736 Cloverdale
385-8756
DL 00247A

1971 DATSUN 510, 4-DOOR, 4-speed, clean and runs well. $485. Sports and Classic Cars Ltd. 384-1721, 592-3121. Dealer 00244A.

1971 DODGE DEMON 340, AUTOmatic, power steering, power brakes, new paint, cragars, just tested, $2800 or best offer. 478-3439.

'67 DODGE MONACO, V-8, AUTOmatic, PS, PB. Very dependable. Needs tires. $500 for quick sale. 479-1705.

'65 CHEV. IMPALA, V-8, AUTOmatic, PS, PB, new tires and air shocks. Asking $600 or offers. 384-8994.

CONVERTIBLE, 1974 BUICK LESabre Luxus, all power options, excellent condition, 382-6989.

1976 CADILLAC COUPE, LIKE new, $9990 firm, no trades. 477-6745.

1967 DODGE CORONET, 383 AUtomatic, bucket seats, vinyl roof, city tested, only $695. 592-4663.

1966 DODGE SEDAN, RELIABLE V8 automatic, white walls, $250, offers, 385-0657.

1973 COMET 2-DR., AT, PS, LOW mileage. Consider trade. 382-3908.

'76 MAZDA WITH 6,000 MILES, $2500 or best offer, 383-7294.

'74 PINTO RUNABOUT, VERY clean. 479-1174.

'64 VALIANT GOOD CONDITION, many new parts, $400. 477-3176.

'68 VW BUG, $850. 383-9777

'75 CAMARO 350, 17,000 MILES. Berst offer over $5,000. 652-3891.

68 CHEVELLE TWO DOOR hardtop. Clean, $1300. 383-8123.

'63 VALIANT. RUNNING CONDITION. $100 or best offer, 595-2896.

'68 FIREBIRD IN GOOD SHAPE, $1800. Phone 478-2267.

1975 MONTE CARLO, 9,000 miles. Like new. $4,650. 479-5617.

'73 DODGER CHARGER SE, $3600. 386-2878.

CHRYSLER CORDOVA '75, BUCKets, mags, $4500. 479-0082.

72 PLYMOUTH WAGON 318 AUtomatic, 384-7883.

1975 CHEV IMPALA SEDAN. Offers. 477-7930.

1970 BOSS 302 MUSTANG, EXcellent condition, $4,000. 595-8008.

150 CARS FOR SALE

SUBURBAN MOTORS

HOME OF
LINCOLN, MERCURY, MONARCH, METEOR, COUGAR AND XR7, COMET, BOBCAT, '76 CAPRI II AND FORD TRUCKS!

SUBURBAN'S SUPER BUYS

76 MGB CONVERTIBLE 2600 miles! $5195
76 MONTEGO VILLAGER V-8, air conditioning $6595
75 VW RABBIT, 2 DOOR 4 cylinder, automatic $3295
74 FIREBIRD V'8, automatic, console $3995
74 GRAND AM V-8, auto., 2-door. $4895
73 VOLVO 4 DOOR air conditioning, stereo, etc. $4395
73 COMET G.T. V-8, floor shift. $2395

USED TRUCKS
76 FORD 4X4 XLT model, 4 speed $6995
76 COURIER 4 cylinder, 4 speed. $3595

ASK About our 12000 mile - 12 month power train WARRANTY!

SUBURBAN MOTORS
3377 Douglas St.
386-6131
Dealer Lic. 00863A

MAYNARD'S
Vintage and Classic Car
AUCTION
SAT. MAY 28
In Our Vancouver Showroom
1233 W. GEORGIA
CONSIGNMENTS FOR THIS SALE STILL BEING ACCEPTED.
CONTACT R. HUGH LYLE 388-7871 OR BRUCE M. LYLE 658-7378, VANCOUVER.

1973 GRAND TORINO STATION wagon, power steering, power brakes, air shocks, trailer towing package, extra wheels and rims, excellent condition. $3,200. 478-1259.

SACRIFICE
1976 SILVER MUSTANG II, EXcellent condition, 9,300 miles, 4-speed, $3,500 firm. 595-8767 after 6:30 p.m.

1974 AUDI 100 LF
Only 27,000 miles, a quality automobile. Phone 658-8039.

A REAL GOOD BUY—1963 VALiant Signet V200, slant 6 motor, Easy on gas. Good clean car and the price is right. 477-6036 or 1520 Church Ave.

CONVERTIBLE '68 CHRYSLER 383 automatic, power steering, power brakes, runs well, $1300. 382-5266.

CONVERTIBLE
1966 Mustang, mint condition, 477-3401.

MUST SELL, 1976 ACADIAN, 1700 miles, standard trans. $3500 or offers. 383-4418 after 5:30.

1973 TORINO WAGON, 59,000, power steering, roofrack, radio. $2990. 385-2976.

1970 CORTINA GT, NEW motor, trans, rear end, mags, excellent condition. $500. 478-203.

'72 CELICA, RECENT PAINT, clutch, transmission, very good shape, offers. 652-3556.

'73 FORD, GRAND TORINO, STAtion wagon, good condition, best offers on $3,200. 479-7928.

1967 BUICK LE SABRE, BODY motor and upholstery in good shape. $600. 382-5692 anytime.

1966 FORD FUTURA STATION wagon, good condition, just tested, $600 or best offer. 478-5688.

1973 CORTINA AUTOMATIC, trans and brakes done, 49,000 miles, $1600. 656-2877.

1965 VOLVO SEDAN, MECHANic's car A-1 shape, $1695 or offers. 656-2271.

'64 DODGE STATION WAGON, good condition, can be seen 3241 Admirals Road.

'67 FOUR-DOOR DODGE CORONET, V-8, one owner, good condition. $650. 477-3675.

'65 FORD GALAXIE XL, 2 DOOR, excellent condition, low mileage. $1200 or offers. 478-8886.

1972 FORD CUSTOM, EXCELlent condition. Real nice. Asking $1,395. 477-0695.

'72 TOYOTA CELICA, GOOD CONdition, $1700. Call after 4 p.m. 656-4804.

'62 MERCURY. GOOD RUNNING order, $200 firm. 383-6908.

'72 PINTO HATCHBACK, STANdard, economical, $1350. 477-8796.

150 CARS FOR SALE

METRO TOYOTA

Springathon 1977 Corolla From $3298

— SPECIAL —
74 VOLVO 145
Station Wagon, 4-speed, radio, one owner. $3895

72 MG Midget
72 Comet 2 dr A.T.
72 Toyota Corolla
76 Nova H'back
73 Datsun 4 door
74 Capri V-6, A.T.
73 Gremlin
73 LTD wagon
73 Corona 4 dr. H.T.
72 MK II wgn.
74 Camaro
71 Corolla
69 Charger
69 BMW 2500
73 Corona, A.T.
73 Corolla, auto.
73 Comet 2-door
72 Celica ST
72 Cougar XR7
74 Pinto, automatic
74 Satellite 4-door
72 Corolla 1200, auto.
72 Corolla 1600, auto.
71 Nova 6 cyl.
75 Buick Apollo

NO DOWN PAYMENT
100% FINANCING O.A.C.
NO REASONABLE OFFER REFUSED
Where The Lights Are Bright 'Till 10 At Night!
386-3516
Metro Toyota Ltd.
625 Finlayson
Dealer Lic. 00431A

METRO TOYOTA

Honda CAR CENTRE
YATES AT QUADRA
386-6707
"For a good deal more . . ."
Dealer Lic. 846A

1964 CHRYSLER, AUTOMATIC, 9-passenger wagon, fully powered, safety checked until January '78, radio and new tires, $400 firm. 383-5059.

1958 DODGE CROWN ROYAL. Heads and valves done. Recent tune-up. Power brakes, power steering. Third owner. Asking $500. 477-1526.

1975 CAMERO, HIGH PERFORMance 350 4-speed, Laquer black, Craiger Mags and tires, too many extras to name, worth $6,700 will accept any reasonable offer, 595-4569.

'70 CHEVELLE 300 DELUXE, 2 door hardtop, V8 automatic, power steering, power brakes, radio, 70,000 miles, good condition, $1250 or closest offer. Can be seen at 219 West Burnside 5-7 p.m. only.

16,000 ORIGINAL MILES
1974 Dodge Challenger, red in color, E.T. mags, big tires. Lakers, Gabriel highjackers, Immaculate. Must be seen. 2873 Parkview Drive. $5300 firm.

71 Toyota Corona
1900 cc. inches, 3-speed, automatic, good tires, 39,000 miles. Looks new .$1750. 478-7503.

FALCON STATION WAGON, 1963, standard six, custom roof rack, electric tail window, radio, tested, $495. Also, wanted: a later model window od camper van. 595-3460.

1971 METEOR MONTCALM door hard top, automatic, power steering, power brakes, power windows. Excellent condition, $2250. Call Larry 595-0134.

67 CHEVELLE MALIBU SS, REbuilt motor and transmission, excellent condition. Asking $1,900. 474-1652 after 5 p.m.

1972 TOYOTA COROLLA 1600. REduced to $1295 for quick sale. View 2647 Turner Street, 383-0322 days, 478-6615 evenings.

MUST SELL THIS WEEK: 1968 Ford Galaxie 500, 4-door hardtop, power steering, power brakes, custom radio. $850 or offers. 592-3364.

1966 MUSTANG FASTBACK, Shelby - sized, Cobra powered, 4-speed, very good condition, 386-3038.

'73 PINTO, 4 SPEED, 43,000 miles, 25 plus MPG, extra wheels with snow tires. Best reasonable offer. 477-7054.

'71 FORD, LTD, BROUGHAM, luxury car, loaded with extras, closest offer to $1,475, uncomparable value, 652-3802 anytime.

1962 FORD THUNDERBIRD, NEW paint, rebuilt motor, transmission and power steering, collector's item, 384-2895 evenings.

1973 CHARGER SE, ALL POWER option, including factory air and sunroof. 40,000 miles. $2,995. 3261 Glasgow. 384-2552.

1968 PARISIENNE— MINT CONdition, Vinyl roof ,all the extras. $1058. See for yourself, 2076 Stellys X Rd., 652-1894.

1968 FIREBIRD 350, AUTOMATIC, excellent condition, power steering, power brakes. 592-7674, after 4:00 p.m.

1975 PONTIAC VENTURA, 17,000 miles, as new condition, $3900 firm. 598-4146 after 6 p.m.

1973 PINTO, GOOD RUNNING condition, standard, fast back, $2000. 385-2270.

1946 5-PASSENGER PLYMOUTH coupe for restoring. Any offer. 478-1972 after 4.

1977 LINCOLN
Town car, fully equipped, low mileage. 382-9388, 383-8131.

1973 TOYOTA COROLLA 1600, EXcellent condition, $1800. 748-2874 or 743-4049.

'67 COUGAR 289, 3-SPEED AUTOmatic, nice shape, just tested, best offer. 382-9325.

150 CARS FOR SALE

Speedway MOTORS LTD. AUDI PORSCHE VOLKSWAGEN

FRESH TRADES
'76 Honda Civic, under 10,000 miles, loaded, mag wheels and sunroof.
'74 Austin Marina, automatic, low miles.
'74 Pinto wagon, automatic, radio.

FAMILY OWNED AND OPERATED SINCE 1953

DOWNTOWN
971 Yates Street at Vancouver
Dealer Licence No. D-00486A
385-2415

77 MAZDA HATCHBACK $3,345

76 VW RABBIT, 9,000 mi.
75 DATSUN 280Z
74 MAZDA 1600 coupe
74 FIAT 128
74 MAZDA, 5,000 mi.
74 MAZDA 1600 coupe
74 VALIANT Sport
74 BUICK Luxus H.T.
73 CORTINA A.T.
73 VOLKSWAGEN Bus
73 BUICK Luxus
72 CUTLASS S H.T.
72 CORTINA 200L
71 PINTO
70 MAZDA 1800 S.W.
70 HORNET, auto
70 TORINO GT
69 PONTIAC 9-Pass Safari Wagon
65 RENAULT

TRUCKS
77 GMC Sierra 15 P.U.
76 DODGE, 6,000 mi.
74 TOYOTA, long box
73 MAZDA P.U.
73 FORD F250 4x4 Crew Cab, 4-spd.

Blanshard at Johnson
385-1451 D-00803A

HORWOOD MAZDA

PAINTER
MOTORS LTD.
GOOD SELECTION OF PREMIUM USED CARS

76 CADILLAC de Ville	$10,700
74 FIAT, 22,000 miles	$1995
74 GMC ¾, 27,000 miles	$4195
73 PINTO Squire wgn.	$1995
73 PINTO 4 speed	$1795
73 CUTLASS S 2-dr. HT.	$3295
72 CUDA 340 4-speed	$3695
71 ROADRUNNER 4 sp. 34,000 mi.	$3295
71 BUICK Centurian HT.	$1995
70 COUGAR V-8 auto	$1995
69 CADILLAC, loaded	$2595
69 SWINGER 340	$1995
69 FIREBIRD overhead cam	$2195
69 MUSTANG V-8 auto	$2295
68 FIREBIRD 4-Sd sharp	$2495
68 FIREBIRD 400, with air	$2395
67 BEAUMONT 396 auto	$2295
67 CAMARO SS, 50,000 ml.	$2495
67 COUGAR auto. P.S., P.B.	$1695

1513 QUADRA at PANDORA
D-00346A 385-0122

74 Volvo Grand Luxe
Rare 4-door example, 4 speed with overdrive, factory air, AM-FM stereo, dark yellow with black interior.
$5295

Brian Holley MOTORS LTD.
3319 DOUGLAS
Between Mayfair and Town and Country
DL 00903A 384-1161

WAGON!
74 MAZDA 808 station wagon, 4-speed, radio ,39,000 miles. Beautiful condition .MUST GO — CALL PEDRO, 382-6122, McCallum Mtrs. DL 00850A.

MUST SELL
1975 Toyota Celica, GT Esso Car Clinic checked. One owner, low mileage, excellent shape. About $4,000. 385-7156.

'69 CHEVROLET IMPALA, $650 or best offer. Tested, power steering, power brakes, 2-door hardtop. 388-6362.

'65 MUSTANG, 289, V-8 AUTO., best offer takes. 386-2801 or 388-4163.

'69 NOVA 2-DOOR, DELUXE model, new paint, excellent condition, $1600. 743-5754 after 6 p.m.

1971 FORD LTD COUNTRY Squire Wagon, 10-passenger. Excellent condition. $2,495. 479-6259.

68 BUICK SKYLARK CUSTOM 2-door, auto, buckets, clean, good condition, $1250. 658-8289.

FOR SALE, '67 ANGLIA, $200 OR offers. 478-7275.

1969 VW AUTOMATIC, GOOD CONDITION, $900. 477-3435.

1968 CORTINA GT, VERY GOOD condition, $950. 385-0103.

150 CARS FOR SALE

THREE POINT MOTORS

77 FIREBIRD
Silver blue with white interior, automatic, power steering, power brakes, radio, 2,500 miles! $5,995

76 DATSUN B210
4-door, radio, 12,000 miles $3,495

76 DODGE ARROW
Hatchback, automatic, 5,500 miles $3,695

76 DATSUN F10
2-door, 1,500 miles $3,795

76 MAZDA 808
4-door, automatic, 2,500 miles $3795

DATSUN B210
4-door auto., radio, 7,500 miles $3795

76 DATSUN B210
Hatchback, 5-speed, AM-FM radio, 8,000 miles $4,195

76 DATSUN F10
Hatchback, 5-speed, AM-FM 8,000 miles $4,195

75 DATSUN B210
Hatchback, vinyl roof, radio, 14,000 miles $3,295

75 DATSUN 710
4-door, vinyl roof, radio $3,295

75 DATSUN 710
Station wagon, custom roof rack, radio, 10,000 miles $4195

74 VOLKSWAGEN
Semi-automatic, 27,000 miles $2,395

74 ASTRE GT
Hatchback, radio, 22,000 miles $2395

74 VEGA
Hatchback, radio $2195

74 TOYOTA 1600
2-door, radio, 17,000 miles $2595

DATSUN B210
Sporty hatchback $2,895

73 VEGA
Automatic, 22,000 miles $1995

73 TOYOTA
Corona 4-door, radio $2,295

73 TOYOTA 1600
Radials, mags, radio, 27,000 miles $2495

72 FORD TORINO
2-door hardtop, automatic, power steering, radio $1995

72 VW411
Station Wagon $2,395

70 HORNET
4-door, automatic $1795

70 AUSTIN A60
Unbelievable condition $1,095

USE OUR BANK PAYMENT PLAN NO DOWN PAY'T 100% FINANCING ON APPROVAL OF CREDIT

Open 'Til 9 P.M.

SHOW YOU CARE DRIVE SAFELY

2620 GOV'T AT HILLSIDE
385-6737
Dealer Licence D00740A

Wille Motors

"CARS"

64 IMPALA SS 327 4 sp.	$1995
72 GOLD Duster 318 auto.	$2495
73 SATELLITE Stn .Wgn.	$3995
73 MALIBU cpe, low miles	$3295
74 DART Sport 6-auto	$2895
74 CHARGER, low miles	$3595
76 SWINGER 2-dr. ht. 6 auto.	$3995
76 VOLARE 2 dr cpe	$4995

TRUCKS, VANS, MOTORHOMES

74 FORD camper special	$3695
74 DODGE Crew cab	$3595
75 DODGE 1 ton dump	$6995
75 FORD ¾ ton, full power	$4195
75 DODGE ¾ plus camper	$6595
75 DODGE 4x4 Pwr. wagon	$4995
76 DODGE Golden Ears	$13,295
76 TOYOTA Pickup, L. Box	$3895
76 DODGE Ram Charger 4x4	$5995
76 DODGE camper conver.	$11,500
76 DODGE Maxi 15 pass. Van	$6995
76 DODGE Camperized Maxi	$8195
76 DODGE camper conver.	$10,200
77 DODGE Van Conversion	$5795
77 WASTERVAL Viewliner	$13,850

Many more to choose from

WILLE MOTORS LTD.
Dlr. D-00840A
3240 Douglas at Cloverdale
382-2313
OPEN WEEKDAYS 9 'til 9 P.M.
SAT. 9 'til 5 P.M.

BEN MADSEN
MOTORS LTD.

75 VALIANT Custom sedan, auto., ps., p.b.	$3895
75 GRANADA, 2 dr., 6 cyl., auto., p.s., p.b., vinyl top	$4195
75 DODGE 1 ton kari van	$4995
74 FORD ¾-ton window van	$3795
74 CHEV 9-pass. wagon	$3850
75 DUSTER 6, auto., p.s.	$3495
74 VW DASHER auto.	$3395
74 CUTLASS S 2-door	$3795
72 PINTO Stationwagon auto.	$1995
74 FORD 1-ton C+C on duals V-8, 4-speed	$3995
72 MAZDA 1800 pickup	$1995
71 DATSUN 1600 pickup	$1795
71 GREMLIN 6, auto.	$1095
70 GMC ½ ton p.u.	$1995
69 MAZDA 1500 wagon	$695
68 BEAUMONT wagon, V-8, auto., p.s., p.b.	$1295
68 VOLVO 144S, auto.	$1295
68 ENVOY Sherwood wagon, auto.	$495

BANK FINANCING AVAILABLE
2691 Sooke Rd. 478-5011
in Glen Lake D.L. 00569A

1972 MAZDA R-100, FOR PARTS or motor seal needs replacing. Offers? 478-6196 after 6.

1971 CELICA EXCELLENT CONdition. $2,100 or nearest offer. 385-2914.

1974 MAZDA ROTARY WAGON, excellent, 16,000 miles, $2300. 598-7539.

'67 FALCON, 6, STANDARD, runs good, very clean, $375. 478-0273.

'69 VW BUG, A-1 CONDITION, offers. 592-1395.

1967 GALAXIE, CLEAN, NEEDS tune-up, $200. 385-2874.

FOR SALE: 1963 PONTIAC, RUNning order, phone 595-3058.

150 CARS FOR SALE

peter pollen ford FORD

76 GRANADA 4-door, auto., radio, factory air $4895
76 MAVERICK Deluxe 4-door, 6-cyl., auto., P.S., radio $3995
76 DATSUN 710, auto., radio, 6,900 miles $3795
76 CAMARO, auto., 6-cyl., P.S., P.B., low mileage $4995
75 MONARCH 4-door, 6-cyl., P.S., radio $4095
75 BUICK CENTURY 2-door H.T., P.S., radio, low mileage, (15,000) $4395
75 CHEVROLET Convertible, factory air conditioned, power equipped $5795
74 PINTO S.W. 4-speed $2695
74 AUSTIN MARINA 2-door Sedan, auto $2095
74 GRAN TORINO Squire S.W. $4595
74 CHEVROLET Bel Air $1995
73 AUDI FOX $2995
73 DATSUN 510 $1995
72 DODGE SATELLITE 2-door $1895
71 TOYOTA 1600 $1295

TRUCKS
76 FORD F150, 4-wheel drive and canopy $5995
73 VW CAMPER, fully equipped $5095
72 DODGE TRADESMAN 200 Van, raised roof, camper equipped $3595

PETER POLLEN FORD
YATES AT COOK
384-1144
D 00745A

Millstream CHEVROLET

LOOKING For A New CHEVY TRUCK?

WE HAVE THEM!
Vans, Pickups, Blazers, Suburban, Crew Cab, Nomad Sport Van, El Camino

ONLY 3 MINI MOTORHOMES LEFT!

— PLUS —
A complete line of Chevrolet automobiles.
GREAT SELECTION!
CHEVETTE TO CORVETTE!

All on Display at MILLSTREAM CHEVROLET
OPEN
MON.-FRI. 8:30 a.m. - 9 p.m.
SATURDAYS 9 a.m. - 6 p.m.

Millstream Chevrolet Ltd.
1730 Island Highway
474-1211
Dealer Lic. D01384A

1973 TOYOTA CORONA, 4-SPEED, good conditionn $1800 or best offer. 598-7683.

1973 TOYOTA COROLLA, 3700 miles, $1900 or best offer. 382-0777 after 5.

1966 OLDSMOBILE F-85, EXcellent condition. Asking $500. 477-8310.

1970 DATSUN 510 STATION wagon, excellent condition, $1,200. 479-7298.

1970 NOVA, 6 CYLINDER. AUTOmatic, good condition, $1,450 or best offer. 385-0719 or 595-7988.

70 DUSTER, 318, P.S., AUTOMATic, new paint, $2000 or nearest offer. 382-7683.

1966 CHEVY II, SUPER SPORT, V-8 automatic, low mileage, offers, 478-3479.

1970 VOLKSWAGEN, EXcellent condition. Best offer. Phone 477-5101.

150 CARS FOR SALE

Retiring Must Sell
71 ACADIAN 2-door
69 FALCON At
69 TOYOTA CROWN SW
69 CHEVELLE SW
68 VALIANT At
66 OLDS COMPACT
CAPRI MOTORS
555 Hillside D 538A
One block behind
Three Point Motors 385-3512

BY OWNER
MARIGOLD AREA
Open Sat. and Sun.
2-4 p.m.
$67,000. 3-Bedroom, w-to-w carpet throughout, firepl., 14x20' finished rec room. Large 2-bay garage at rear, wired for phone plus welder. Phone 479-2085. 4048 Grange Road.

1965 PONTIAC PARISIEENE 2-door hardtop, 6,000 miles on rebuilt motor, 298 cam. 327 head, quadrajet four-barrel, chromies, wide tires and new exhaust system. Tested two weeks ago. Closest offer to $875 or trade for small car. After 4:30 weekdays, 474-2095.

DEMO SALE
51x26x13' hall or workshop, moved to your lot, $5500. Also huge furnace and ducting, wall panels, doors, toilets, vanities, windows, 100-amp box. Nazarene Church, Kings at Quadra.

BILL CARTER'S CARS LTD., 2538 Government Street. We have a large selection of good cheap cars from $100 up. Easy to get to, Government Street between Bay and Hillside. 385-1716. DL-00908.

'65 CHEV IMPALA, 4 DOOR hardtop, V-8, Good motor, runs well, needs body work. Can be seen at 3210 Milgrove Street, or phone 384-1218 or 385-1253 after 5 p.m. Best offer to $250 takes.

1962 PONTIAC STATION WAGON, 6 cylinder, runs food. Spare differential, transmission, wheel bearings, axles, etc. Ideal workhorse for tradesman. $300. 477-6646.

PRIVATE SALE
1968 Cadillac Brougham. A-C and power seats, cruise control, AM-FM stereo, tilt steering, plus all leather interior. 479-0139.

MUST SELL, 1973 VOLVO, 142, automatic, new radial tires, bosh headlights, $400 a.m. f.m. cassette stereo, 26-30 mpg, $3,150 or best offer. 388-4995 or 652-3996.

'69 CHEV BELAIR, AUTOMATIC, power steering, body good, mechanically excellent, $1325. 592-6583.

'66 MUSTANG, 6-CYLINDER, new paint, rebuilt transmission and new clutch, $800. 385-3576 after 5.

1966 AUSTIN MINI, EXCELLENT condition, good tires, radio, tested, very economical, only $695. 382-8670.

1966 BUICK SKYLARK, 4-DOOR hardtop, 50,000 miles, original owner. Beautiful condition, $1500. 592-3668.

1973 TOYOTA COROLLA STAtionwagon, automatic, economiical excellent condition, tested. $1,950. 382-5965.

FOR SALE: 1970 AUSTIN AMERIca, standard, good condition. Red with black interior, 54,000 miles. $1,200. 592-6816.

1965 MAZDA 1500 38 MILES PER gallon, rust free, like new interior, mechanically excellent, well maintained, $600. 598-1715.

1970 ACADIAN, LADY DRIVEN, 62,000 miles, power steering, automatic, 6-cylinder, radio. 477-2452.

1974 COMET, V-8, STANDARD, 3-speed floor shift. Asking $2250 or best offer. 383-7478.

1966 CHEVY II, STANDARD, 6-cylinder station wagon, radio, very economical, $600. 478-6854.

NOT ROTARY
1972 Mazda 1800 stationwagon, low mileage. Offers. 383-0125 after 5.

1969 PONTIAC STATION wagon, V-8, automatic, $800. 478-4877.

1973 FORD PINTO RUNABOUT, auto, radio, tested, excellent tires, very clean, only $1875. 592-7283.

1965 VALIANT 2-DOOR SEDAN. Slant 6, standard, radio, good condition. $380 or offers. 595-1452.

'75 HONDA HATCHBACK AM-FM stereo, cassette deck, snow tires, $2400. 743-2082 Shawnigan Lake.

65 OLDSMOBILE F-85 DELUXE, $695 or best offer. 385-8198.

1973 ASTRE HATCHBACK, 41,000 miles, $1350 or best offer. 479-4727.

151 SPORT, IMPORT CARS

1969 TRIUMPH GT6 PLUS, IMmaculate, 44,000 original miles, overdrive, ¾ racing cam, much more. $2650. 478-5642.

'72 PORSCHE 914, APPEARANCE group AM-FM, 30-40 M.P.G. Magnesium rims, excellent, $3500. 652-2966.

IMMACULATE 1973 V12 XKE Roadster. Meticulously kept with 24,000 miles. $12,000 firm. 595-5062 or 382-4931.

1964 MERCEDES BENZ, 220S, AUtomatic, AM-FM short wave, 121,000 miles. Excellent throughout. 479-3463. Offers. After 5.

1976 TRANS AM, 455 THREE-speed, M-T mags, and radials, very low miles, must be seen after 3. $7500. 598-8531.

69 MGB, EXCELLENT CONDItion, lady driver, recent tune-up, new exhaust system, best cash offer. 652-2991.

CAMERO 1974
Only 11,000 miles, automatic, power steering, radio. Like brand new. $4,300. 479-3002.

1975 HONDA 4-SPEED, RADIO, 18,000 miles. Totally immaculate. $2450. Sports and Classic Cars Ltd. 384-1721, 592-3121. Dealer 00244A.

1967 MGB-GT, EXCELLENT CONdition, overdrive, radio, 64,600 miles. $1,600. 477-0692.

JAGUAR, 1972, XJ6, FULLY AUtomatic, 25,000, new tires, $8,000 firm. 598-6238 before 10 a.m.

1974 ALPHA ROMEO SPYDER, 30,000 miles, excellent condition $4500. 388-6737.

JAGUAR 4.2
1968 Sedan. Immaculate. Owner going overseas, offers. 479-2836.

LIKE NEW, 1976 MINI, MANY options, 6,100 miles, mags and radials. $2,950. 477-6120.

'73 MG MIDGET, 25,000 MILES, roll bar, excellent condition, $2800. 592-9858.

'58 CORVETTE, ALMOST REStored, much new, $5129. 479-2748 after 4:30.

1974 VOLVO 142, 27,000 MILES, excellent condition. Radial tires. Phone 598-5348.

'67 SPITFIRE MK II, GOOD CONdition, asking $900, 382-1307, 5 to 7 p.m.

'72 MGB. GOOD CONDITION. RAdials, luggage rack. $2,950 or offers. 478-0497.

1974 MGB, XAS TIRES, TONneau cover, good condition, $3,400 or best offer. 656-2879.

1972 TRIUMPH SPITFIRE, MARK IV, excellent condition, $2300 or offers. 658-8281.

ROLLS ROYCE, 1936, MECHANIcally restored. Body requires repairs. 477-3401.

1973 FIAT SPIDER, 30,000 MILES. Excellent condition. Must be seen. $3600. Must sell. 479-7273.

1960 AUSTIN HEALY 3000. REStored. Asking $3,400. Phone 384-1797.

1974 FIAT 124 SPORT COUPE, extras, good condition, $3500. Phone 479-8728.

1975 MG MIDGET, RADIALS. 18,000 miles, good condition. Phone 652-1444.

'72 TRIUMPH SPITFIRE, 36,000 miles. Both tops, $2,800 or best offer. 656-8119, after 6 p.m.

BEAUTIFUL VOLVO, 1800E, Sports Coupe, Collectors item. $5200. Phone 656-2864.

1971 MGB, RADIALS, RADIO, good condition. Best offer over $2000. Call 384-6585 after 6.

1965 TRIUMPH TR4, NEEDS minor repairs, $950. 385-6082.

$7,000. 1976 BMW 2002. SUNROOF, AM-FM. 478-3771.

'69 MGB GT; HARDTOP, $1400 OR best offer. 595-6686 before 5 p.m.

'73 MINI 1000, 50 MPG, EXcellent condition. 652-1740.

151 SPORT, IMPORT CARS

76 MERCEDES 240 DIESEL
Electric sun-roof, standard transmission, power steering, power disc brakes, AM-FM radio, 4,000 miles. $11,475

75 MERCEDES '280'
Special metallic finish, electric sun-roof, automatic transmission, power steering, power disc brakes, AM-FM radio, Michelin radial tires, 22,000 miles. $14,975

73 MERCEDES '280'
Immaculate one-owner unit, automatic transmission, power steering, power disc brakes, AM-FM radio, Michelin radial tires. $10,575

THREE POINT MOTORS

2620 GOV'T AT HILLSIDE
385-6737
Dealer Licence D00740A

WANTED: CARING HOME
For my wife's 1966 Mercedes 230 sedan, 4-speed automatic, Becker AM-FM radio, under-carriage recently restripped and recoated. New paint and tires. This car is a pleasure to drive and economical with gas. For appointment to view. 382-0789.

1976 911S PORSCHE COUPE, silver metallic, sun roof, red leather interior, Koni Shocks, Forge alloy wheels, Blaupunkt stereo-radio, power windows. Phone Mrs. Fisher, 388-7311 weekdays, 8 a.m.-4 p.m., 595-1939 weekends and evenings.

MINT 71 ROVER 3500S, V-8, AUtomatic, power steering, power disc brakes, power windows, AM-FM stereo tape, radials, plus snows, 48,000 miles, BCAA certificate. 3rd car in family. Phone Vancouver 274-5573.

SACRIFICE '72 PORSCHE 914 IN excellent condition, painted in bright yellow, fuel injected, Targa roof, heavymags, stereo cassette player and radio, firm price $4700. Call after 5 p.m. also Saturday and Sunday mornings 477-1948.

FOR SALE: 1966 JAGUAR 3.8S, $4,000 firm. Immaculate condition. All leather interior with wood dash, automatic, radials. Call 286-6221 in Campbell River. Cst. Snow.

'75 VET, PANEL TOP, CUSTOM paint, 25,000 miles. Company car. Reduced for quick sale, $7300. Phone 388-6474, 9 to 4 p.m. Monday-Friday.

1968 TRIUMPH SPITFIRE MARK III, rebuilt engine and overdrive, clutch, pistons, plus more. Terrific condition, bills to $3500. Best offer, 386-9886 after 5 p.m.

'73 EUROPEAN CAPRI, SQUARE headlights, V-6, chrome engine, headers, dual exhaust, mags, vinyl roof, sway bar, $4600 invested. Offers. 479-6277.

1972 MGB, GOOD CONDITION, $2700 or offers. 382-3835.

63 MGB MOTOR, $500. 479-9601.

1975 TR6, MUST SELL. 478-6441.

1969 MGB, RUNS WELL, $1600. Must sell immediately. 592-3186.

1934 AUSTIN 7, ROADSTER. REStored. 477-3401.

1959 PORSCHE, $2,000 FIRM. 1,600 cc. 474-1552.

'74 TRIUMPH TR6, EXTRAS, $4300 or best offer. 598-1531.

1964 MGB, $500
478-8615

CLASSIC MG-TD ROADSTER, beautiful condition, 385-5960 offers.

1975 MGB, 17,800 miles, excellent condition, phone 595-3064.

'71 MGB, GOOD RUNNING CONdition. New clutch. Offers. 382-1663.

1972 DATSUN 240Z, EXCELLENT condition, 658-8404.

154 TRUCKS, BUSES and VANS

77 FORD VAN
V8, AUTO, P.S., FM RADIO, CAPTAINS CHAIRS. ONLY 3,000 MILES, FACTORY WARRANTY AVAILABLE. ASKING $5800.

73 FORD ½ TON
New drive train 428 V-8 auto, 411 gears, hi-rise double pumper Holley cam, new mag wheels, new tires. Special custom interior, with black naugahyde tuffed head liner, bucket seats, carpeting, built-in CB and VHF Scanner, 8-track FM stereo, fibreglass canopy. A ONE $10,000 doing it up. Asking $7995.

DE PAPE MOTORS LTD.
1407 Broad St. 384-8035
D-00268A

TRUCK BUS TRAINING
IN NANAIMO
SAFERWAY DRIVING SCHOOL
PHONE 758-3421, NANAIMO

1972 FORD TRUCK ½-TON EXplorer, 390 Michelin 10 plys, air conditioner, heavy-duty heater, radio, cloth seats, chrome box trim, 2 gas tanks, slit rear window, power steering, power brakes, $3000. 592-6541.

SUPER CLEAN 67 INTERNAtional crew cab, economy 6 cylinder standard, recent paint, radials, split rim wheels, full canopy. Bargain at $1150. Will take small trade. Must sell, Shawnigan 743-9653.

1976 GMC JIMMY, 9,600 MILES, automatic transmission, 4-wheel drive, tilt wheel, disc brakes, and radio, contact H. Norgaard, 759 Courteney St., Victoria, B.C., 384-4131.

1972 TRADESMAN DODGE VAN, long wheel base, 6 cylinder, automatic, power steering, power brakes, $2695. Super Motors Ltd. DL-00094A. 592-3540.

1974 FORD CLUB WAGON. GOOD condition, 360 V-8, power steering, power brakes, automtic, 25,000 miles, $4500 or best offer. 384-9790, after 5, ask for Dave.

CLASSIC 1955 CHEVY HALF TON pickup, V8 Standard, Hurst floor shift, excellent running. Fair body with canopy. Must sell, $475 or best offer. Shawnigan 743-9653.

1977 FORD
CLUB WAGON CHATEAU
460 V-8, 9 Pass., smoked glass loaded. Only 3,000 miles $7995.
S. J. PEDEN LTD. D-27878
2855 Quesnel St. 386-3467

'69 FORD VAN, FULLY CAMperized, 30,000 miles, asking $3800 or offers. Must be seen to be appreciated. Call after, 5 p.m., 388-4694.

'66 VOLKSWAGEN VAN, $900, SEmi-camperized, 1600 rebuilt, tape deck, radio, new tires, tested. 384-6455.

GOING OVERSEAS, SELLING 1975 camperized Dodge van Kayak. Phone 387-3787 days, 384-1987 evenings.

'68 BRONCO, $1150. 386-3936.

154 TRUCKS, BUSES and VANS

ENSIGN
Dodge TRUCKS
AND RECREATION VEHICLE CENTRE

QUADRA AT CALEDONIA

Top Quality Used Trucks

75 DODGE
½ ton PU. 8 cyl. auto, P.S., P.B., AMFM 8 track, canopy

Sale Price $4395

NO DOWN PAYMENT
$128 FOR 48 MONTHS OAC

PLUS

69 DATSUN pickup
73 INTERNATIONAL
73 MAZDA P.U. with camper
74 TOYOTA PU with camper
74 FORD ¾ ton p.u.
75 DODGE ½ ton p.u.
75 DODGE Club cab
76 DODGE B200 van
76 DODGE power wagon
76 DODGE 1-ton p.u.
76 RAMCHARGER 4x4

PLUS MANY MORE

SEE THE TRUCK SPECIALISTS AT
ENSIGN
DODGE TRUCK CENTRE
QUADRA at CALEDONIA
386-2411
Ask for Truck Sales
Dealer Licence D-495B

'61 INTERNATIONAL VAN PARTLY camperized, includes propane stove, water pump, sink. $600 firm or equivalent value in stereo components. Box 96 Mill Bay or 743-5622.

MUST SELL OR SWAP FORD flatdeck converted from 1963 Ford sedan, power steering, power brakes, radio, heater, anti-freeze and tune-up, etc., government tested. $250 or offers. 592-4673, 2278 Pacific.

1961 ECONOLINE FORD, CAMperized with new 6 cylinder engine, brakes, wiring, shocks. To be traded for non-camperized one, or sell $900, or offers. Must sell. 350 Sylvia St.

1975 FORD RANGER XLT ¾-TON Super Cab, 460 automatic, air conditioning, many extras. 1975 Nomad 10' camper, deluxe model, new condition. Will sell separately. Phone 743-2110.

1965 CJ6 JEEP 4X4, FACTORY steel top, rebuilt motor, new clutch and brakes, good running gear, full roll cage, front hubs, Munroe off road shocks, radio, government inspected. $1995. Phone 245-3259.

'75 GMC RALLY STX WINDOW van. Power steering, power brakes, automatic transmission, radio, tilt wheel steering, radials, and extra tires, seats 8, deluxe model. 384-2002 or 384-7517.

1968 BRONCO 4X4, STD. 6, HYdraulic winch, H.D. bumper, brush guard, trailer hitch, extra fuel tank, good rubber, 80,000 miles, 748-0030.

1976 FORD 250 RANGER XLT Camper Special. Power brakes, power steering, automatic. 5,000 miles. Will take small car in trade. 595-6001.

1976 FORD ¾-TON CAMPER SPEcial, power steering, power brakes, pin stripping, low mileage, excellent shape, must sell 384-1237 or 592-0337.

73 FORD EXPLORER ½-TON Pickup, V-8, automatic, power steering, power brakes, factory canopy, like new, 28,000 miles. 592-0139.

71 BLAZER FOUR-WHEEL drive, power steering and new power brakes, V-8, automatic, new tires, good condition, $2795. 112—748-3010.

'74 CHEV. ¾-TON CAMPER SPEcial 350 automatic, power steering, power brakes, excellent condition, $3850. 592-7029.

'69 VW WINDOW VAN, 7 PASsenger, sunroof. Excellent condition throughout. $2,300 or best offer. 479-3234.

MUST SELL 1972 GMC ¾ TON, power winch, 4 speed. In above average shape. 478-9694, after 6 p.m.

70 TOYOTA C/W CAMPER
Was $2395 NOW $2100
S. J. PEDEN LTD. D-27878
2855 Quesnel 386-3464

1975 JEEP CJ5, 6 CYLINDER, metal top, 7500 miles, super shape, $4500 firm. Phone collect 539-2446 Galiano.

SALE, '54 CHEV. 1½-TON 220 motor and '71 GMC ¾-ton 350 motor. After 4:30, 652-2886.

1974 DODGE WRECKER, EXcellent condition, $17,000 or offers. 642-3855.

65 GMC VAN, INSULATED, buckets, etc., tested, $995 or offers. 477-4553.

1974 FORD ECONOLINE VAN, E200. V-8, automatic, camperized. 386-3785.

1969, CJ5 JEEP, V6 MOTOR WITH overdrive, $2,800 or best offer Phone 245-2329.

4X4 DODGE 1961 ONE TON, short wheel base, $1200. 479-7607 after 6.

1973 TOYOTA TRUCK AND CANopy, $500 recently invested, $1800 or offers 656-2879.

1976 ¾-TON F-250 FORD SUPER cab, excellent condition, 386-9703.

'65 ½-TON CHEV. SUBURBAN, standard. $500 or offers. 477-1022.

68 FORD TRUCK. EXCELLENT condition. 479-2877.

154 TRUCKS, BUSES and VANS

FRESH TRADES

'73 TOYOTA HILUX
Long Box and Camperette. New paint, low mileage, excellent cond. Only $2995

'75 FORD RANGER
17,000 miles with canopy super shape, fully powered. Bargain at $5295

'74 GMC VAN
P.S., P.B., auto, radial tires. Real buy at $4195

'75 MAZDA with TRAVEL-MATE CAMPER
Like new, only 7900 miles, real good buy at $5295

'75 FORD ¾ ton
Fully powered, low mileage $4695

'71 WESTFALIA
Rebuilt motor and trans. Top shape $3995

'76 DODGE CLUB wagon
Fully powered 11,000 miles with camperette with fridge and stove. $6995

'74 FORD ½ Ton
4-speed custom cab, power brakes $3500

18' MOTOR HOME
Built by CRAFTSMAN with everything. Only $4795

'67 FORD 250 CAMPER SPECIAL
Only 40,000 miles and Vanguard Camper. This is super package. Only $4595

We have 8', 9', 10½' and 11' CAMPERS. NEW AND USED — MAKE ME AN OFFER.

15' TRAILER
Very good condition, includes levelling jacks, electric brakes, hitch and sway bars $1895

CONSIDER ANYTHING ON TRADE

SNO-BIRD RECREATIONS LTD.
1640 Cedar Hill X Rd.
D-0064A 477-7713

4-WHEEL DRIVE
$2995
1—1971 JEEP station wagon. 4x4, with electrical winch and power steering. $2995
2—1970 JEEPSTER Commando. Automatic 4x4, safety tested. Looks and runs great.
LET'S SEE YOUR OFFER!
Please ask for FRED MAGUIRE, for personal service and appointments. Empress Pontiac Buick GMC LTD., 382-7121 or Res. 592-3130 DL 01227A.

ART'S CAR SALES
Now at 642 Burnside E.
383-8302 DL00286A
76 RAM CHARGER 4x4 $7995.
72 FORD Econline Van $2995.
71 DODGE ½ ton $1495.
71 CHEV ¾ ton $2495.
71 VOLKSWAGEN Van $1495.
63 ECONOLINE Van $ 695.

1974 GMC VANDURA 350 V-8 AUtomatic, power steering, disc brakes, radials, 2-tone, extra chrome and custom interior. White and brown naugahyde and velvet curtains, shag carpet, 6 ft. bed, etc. Drop by Apt. no. 407-3220 Quadra Street or phone 384-0065. Asking $6,200.

1975 CHEV, 5-TON, 20' ALUMInum box, side loading door, 15,000 miles, 5-speed, may be seen at 2777 Bensen Place. $7885, 477-1603.

1975 VAN, BEAUTIFULLY CUStomized, dining, sleeping quarters, murals, TA50 radials, $8,200. 477-2033.

'76 DODGE RAMCHARGER 4X4. Only 7,000 miles. $2,000 in extras. Under warrantee till 28-6-77. $6950. 478-1426, after 5, or weekends.

MUST SELL, 1974 CHEYENNE Blazer, 4x4, 39,000 miles, new tires. $4200. View at Oxford Tower Inn, Room 112.

Z1976 FORD ¾-TON WITH PS, PB, automatic transmission and extras plus 8 ft. Security Camper fully equipped. 478-7222.

1973 FORD ¾-TON, 360 FOUR-speed, posi-track rear end, new dual exhaust, two-tone paint, disc brakes. Just tested. $3350. 478-0866.

'58 CHEV PICKUP, 6 CYLINDER 4-speed, tested, good condition, asking $1200. 479-2819.

1966 FORD VAN, CUSTOMIZED, new motor, chrome rims, 5061 Santa Clara Avenue.

'73 ¾-TON FORD CUSTOM, sunroof, 4-speed, sale or trade down. 112-537-5854.

'71 FORD ¾-TON CAMPER SPEcial, power steering, power brakes, radio, $2550. 477-6681.

1966 CHEV HALF TON WITH camperette, $973 or best offer. 652-4204, 5 p.m. to 7 p.m.

4X4 1974 LANDCRUISER, WINCH, etc., $4300. 304—1357 Esquimalt Rd.

SALE OR TRADE
'67 Bus, partially converted, in excellent condition, phone 385-7861.

1958 VW WINDOW VAN, CAMperized, sunroof, sun windows. 114 Ladysmith St. 382-4418, 384-7592.

'75 DODGE ½-TON. LIKE NEW. 13,000 miles. Must sell. $2999 or best offer. 474-1859.

'72 TOYOTA PICKUP, 2,000 CC, 4-speed, new brakes, $2,099. 479-7924 or 385-7352.

1972 FORD 2 TON 12' VAN, HYdraulic tailgate. Excellent. 595-1558.

1975 FORD SUPERCAB F-100, V-8, automatic, radio, extras, $4400. 595-6429.

'73 PLYMOUTH FURY III, '74 Dodge pickup, '46 Ford bus will accept trades. 385-7380.

ONLY 8,000 MILES, '76 DODGE van camperized, asking $4600. 385-4029.

1976 DODGE, MAXI WINDOW van, pinstripes, wheels and tires, tender flares and spoilers. 478-2502

'75 DODGE MAXI, EXCELLENT condition, 20,000 miles. Camperized. 658-8068.

1949 FARGO ½-TON, ALL KINDS of spare parts, rebuildable, mechanics special, $200. 385-6082.

'72 FORD TANDEM DUMP, 12-yard Nahani steel box. H. plate. 384-0909.

1972 DODGE VAN, TRADESman 100, 45,000 miles, $2,500 or best offer. 383-4664.

1963 CHEV ½-TON PANEL, rough shape, $350. 385-2155 Sunday morning only.

1973 CHEVROLET SMALL IMport pickup truck, good condition, open to reasonable offers. 479-9786.

'74 FORD 4X4, ¾, P.S. AND P.B., 360 4-speed, 8000 lb. winch, 743-5754 after 6 p.m.

'59 FORD 1 TON, MINT CONDItion, Oldsmobile running gear, $2000 or offers. 478-3177.

'67 DODGE VAN, SLANT 6, STANdard, semi-camperized. Tested $1200. 385-5847, 598-3676.

'58 LANDROVER, 6 CYL. NEW tires, good condition, $750. O.B.O. 748-0266.

67 DODGE 2-TON, FLAT DECK, need transmission. $700. 479-7607 after 6.

71 FORD ¾-TON XLT, V-8, AUTOmatic, poor condition. $750. 478-7814.

1975 CHEVY VAN, 17,000 MILES. Automatic, power steering, one owner. 477-2803, 598-6761.

1976 FORD E250, POWER STEERing, power brakes, partially camperized. 384-5555 and 384-7054.

1972 MAZDA PICKUP, VERY good condition. $1500 or best offer. 9751 First St. Sidney, 656-1763.

'66 GMC ½ TON PICKUP, WELL used, $500. 642-5972.

'69 CHATEAU CLUB WAGON. Excellent shape. $2850. 479-2363.

'73 FORD HALF-TON, F100, $1900. 383-9085.

1969 IHC 3 TON WITH 16' VAN, V304, 658-8014.

1974 VW WINDOW VAN. 386-8002 after 6 p.m.

'69 DATSUN PICKUP, CITY tested, $975. 474-1344 after 6.

1969 DODGE TRUCK, 318, 4-speed, $1600. Call 385-9681.

'75 FORD E250 VAN, CUStomized. Offers on $6500. 477-4876.

'65 GMC VAN, REBUILT 283, tires, $700 or best offer. 385-6620.

1972 ¾-TON TRUCK. REBUILT trans and rear end, $2600. 479-8732.

1967 GMC LWB ½ TON FLEET side, 292 3-speed, $800. 382-5266.

1969 CHEV ½ TON, V8, AUTOmatic, new paint. $1500. 642-5895.

1976 GMC ¾-TON VAN. PHONE 656-4439.

154 TRUCKS, BUSES and VANS

1971 GMC ½ TON, PERFECT running order, needs body work, asking $2300. Call between 4:00-7:00 p.m. 388-5260.

LEN BARKLEY INTERNATIONAL
New and Used Trucks
517 Herald 388-5508

1975 CJ5, 13,800 MILES, 4-SPEED Warren hubs, radio, hardtop, in real nice shape. No reasonable offer refused. 478-6680.

1974 FORT 1-TON FLAT DECK with sides, 350, 4-speed, power steering, power brakes. Offers taken. 478-3730 evenings.

74 TOYOTA LONGBOX WITH canopy standard transmission, radial tires, air shocks, $3000 or nearest offer. 656-3305.

1972 CHEVY ½-TON, V-8, STANdard, excellent, $2,000 or possible trade. 658-5434.

1967 VW BUS. SKYLIGHT WINdows and sunroof. Rebuilt 1500 and clean body. $1,600. 642-4329.

1965 FORD 6 CYLINDER, STANdard, good tires, needs paint, $600 478-8391 or 592-1331.

VAN
1961 Commer, fair shape, offers on $300. 595-0398, 652-5659.

1970 VOLKSWAGEN 9-PASSENger bus, 90,000 miles, $1700, Super Motors Ltd. DL-00094A. 592-3540.

'72 DATSUN PICKUP WITH CANopy, radio, $1750 or best offer. 478-1045.

1972 LANDROVER 4-wheeldrive, short wheelbase, $2000. Box 104, Erington. 112-248-6706.

1966 MERC ½-TON, IMMACUlate condition. Offers. 478-5968 or 388-4709.

1973 VW VAN, LOW MILEAGE, $2500. Phone 595-6215.

1953 VOLKSWAGEN WINDOW van, $400. 388-4592.

'66 GMC ½-TON, V-8 STANDARD trans, $850. 478-2747.

'62 CHEVY ¾-TON, 292, BIG 6, offers. 721 Snowdrop.

'71 BLAZER, 4X4, NEW BRAKES, 74,000 miles, $3,000, 642-5343.

1972 CHEV ¾-TON 4X4 PS, PB, 350, V-8 auto. 748-0529.

1954 CHEV PICKUP, $350. 477-4727.

158 TIRES

MICHELIN TIRES
ALL SIZES AND TYPES IN STOCK AT
D & D TIRE
1620 BLANSHARD
382-7283

Spotlight Specials
4 PLY NYLON WHITEWALL
E78x14 $23.50
F78x14 $24.60
G78x14 $25.90
G78x15 $25.90
H78x15 $28.90
GOLDEN MILE TIRE 382-8228

FOUR F70X14 POLYGLASS belted Goodyear on 14x7 slotted mags, 4½" Mopar pattern, $175. 479-5602.

FIVE 695 BY 14 WSW, 10,000 miles, all, $40. Two 825-14 snow tires, $10 pair. 598-5221.

FOUR GOODYEAR F78 X 15 WW belted tires. Offers to $50. 479-1005.

5 NEW, 7.00-16 GOODYEAR, GRIP tire, on 6-bolt, GM rims. 652-3548.

2 L-60 TIRES AND KEYSTONE mags, 10", for Ford 14". 385-6361.

ONE E7814 WHITE WALL, ONE F7814 belted whitewall, 382-4400.

160 PARTS, ACCESSORIES

CAR SOUND
AM-FM radios, tape players, cassette and 8 track in-dash radio-tape player, Jensen speakers. On premise installations.
B.C. SOUND & RADIO SERVICE
931 FORT 383-4731

OPEN NOW
Come and see Victoria's largest stock of Hi-Performance auto accessories and parts.
Mon.-Fri. 9-9. Sat. til 5
D. G. AUTO
3244 Douglas 382-4012

SPRINGS
We sell and install Dendott Overload and helper springs (leaf and coil) for cars and trucks, including import models. 384-0213.
— Parts and Repairs —
LOGAN'S R.V. SERVICE CENTRE
650 Burnside near Douglas

CASSETTE CAR STEREO
by Holiday, with 2 speakers and hardware. Priced to sell at $39.95, complete.
YOUNG'S Sales & Service 784 FORT 382-5512

RADIATOR REPAIRS, FAST TOP quality repairs at Maurice's Auto Body, 427 Beta St., phone 386-3381. or 384-8094. Located behind the Burnside Pay and Save Gas Station.

B.C. AUTO WRECKING LTD.
Now dismanteling most makes of cars and trucks. 652-1181.

Truck Wrecking
CROSS ROAD MOTORS
COBBLE HILL 743-2352

VICTORIA 4-WHEEL DRIVE
FREE WHEELING HUBS for any make of 4-wheel drive. D-12531.
597 Hillside at Rock Bay 386-6511

'74 VEGA ENGINE AND 3-SPEED automatic, 29,000 miles, good condition, best offer this week. 385-5063 after 5 p.m.

SMALL BLOCK CHEV PARTS — spreadbore intake, Holley 600 CFM, two aluminum bellhousings. Offers on all. 382-9720.

1963 ENVOY BODY, MOTOR, parts and tires, 1971 VW bus muffler, distributor, and tires. 479-5437.

FREE: '68 SIMCA AND '60 CONsul for parts. Take them away. 478-1160.

FOR SALE, '66 AUSTIN 1100 transmission, other parts. Phone 478-5059.

1946 5-PASSENGER PLYMOUTH coupe for restoring, any offer. 478-1972 after 4.

VW, 1500 CC ENGINE, 2,000 miles, $400 or best offer. 386-6803 after 6.

'64 BUICK, LESABRE, GOOD MEchanically, 2 new tires, $100, 382-2462.

'51 PONTIAC, FLAT 6, AUTOmatic, not running, could be restored, offers. 478-1481.

SMALL BLOCK CHEV, QUADRAjet manifold and re-built carb. $80. 478-6854.

1964 BUICK RIVIERA, DAMAGED front end. Parts to repair included. Offers on $500. 478-5705.

'69 CHEV. TURBO AND 350 transmission, 15" 6-hole wheels, misc. Chevy II parts. 388-5639.

TWO GRABBERS, F7014, LIKE new, $30 each or offers. 387-3131, ask for Diane or 478-2201 after 5.

1964 FALCON FOR PARTS, 6-cylinder, automatic transmission. 386-0125.

1965 AUSTIN 1100, AS IS, OR parts. Motor and tires excellent. 384-9685.

1969 MGB PARTS, 4 NEW RADIals, 180-14, wires, and more. 598-8482, 595-1723 after 5 p.m.

HEAVY-DUTY UNIVERSAL TOW-bar. 477-0762.

WANTED: VAN SEAT. 595-3267.

'65 OLDS CUTLASS F-85 MOTOR and parts. 383-7940.

WANTED GT6 REAR-END parts, in any condition. 592-4291.

SPITEFIRE PARTS, WIRE wheels and hubs. 652-5895.

WANTED: 390 MOTOR, STANdard, 477-4740.

NEW ALTERNATOR FOR 1975 Dodge van. 60 amp., $65. 383-0454.

'64 RENAULT FOR PARTS, good engine. 477-5408.

160 PARTS, ACCESSORIES

WANTED: 1953-56 FORD TRUCK parts. Phone after 6 p.m., 598-4027.

FOR SALE: 425 OLDS ENGINE, runs well, $450. 385-7687.

'65 COMET V-8 AUTOMATIC, parts or complete $100. 382-5266.

WANTED 1 SCATTER SHIELD for big-block Ford. 479-3473.

1966 240 6-CYLINDER FORD ENgine, 65,000 miles, $225. 652-3951.

BRANDON PTO WINCH, COMplete. 478-3623 or 474-2001.

166 CARS AND TRUCKS WANTED

WANTED TO BUY
TOP QUALITY CARS
DePape Motors Ltd.
1407 Broad St. 384-8035

CASH
For your clean used car. Phone for appointment, Vern Geisler, 386-2411. Ensign Chrysler Plymouth Ltd. DL00495A.

ESQUIMALT AUTOMART LTD.
480 ESQUIMALT 382-7195
CASH FOR YOUR CAR OR TRUCK
WE ALSO CONSIGN

SELL IT FAST THROUGH CLASSIFIED
386-2121

168 CAMPERS, TRAILERS and MOTOR HOMES

DOMINION MOTORS
HOME OF
LAYTON — HOLIDAIRE TRAILERS
GALAXIE CAMPERS and CANOPIES
CHINOOK MOTORHOMES

New Specials
76 LAYTON 22½ ft. NOW $6195
76 LAYTON 23 ft. NOW $6100
76 LAYTON 28 ft. NOW $8100
76 LAYTON 35 ft Tiltout model NOW $10,000

USED
74 TIOGA 22 ft. motorhome $11,750
72 PROWLER 22 ft. NOW $4994
65 CITATION 16 ft. NO W$1295

Air Conditioner
BY CARRIER
11,500 BTU's, ideal for mobile homes or offices.
EASY TO INSTALL
ONLY $495.00

FRIJILOK automatic, safety latch for your fridge door, $3.95.

PARTS, ACCESSORIES REPAIRS
HOURS OPEN
MON. to SAT., 8 A.M. to 5 P.M.
1703 BLANSHARD ST.
(Across from Hudson's Bay parking lot), Victoria, B.C., 385-5012. Dealer Licence Number D-00448A

LOGAN'S R.V. SERVICE CENTRE OKANAGAN
CAMPERS — TRAILERS
CANOPY TOPS
GOOD SELECTION of IMPORT, 8 ft., 8'9", 9'6" and 11 ft. campers in stock. Check our competitive prices plus bonus of 4 Hydraulic Jacks with purchase of any 1977 model.

CLEAN TRADE-INS
13 ft. VANGUARD trailer, 3-way fridge, like new condition $2,750
Older 16 ft. ALJO Trailer, furnace and oven $1,095
8 Ft. CAMPER, clean $1,175
8 Ft. VANGUARD camperette $ 950

PARTS SPECIALS
Bosch Quartz Halogen Headlights Set $ 37.95
4 hydraulic jacks $174.95
3 burner hot plates $ 34.95
Fire extinguishers $ 10.95

WE INSTALL
Load — equalizing hitches, Jacks appliances, Aux. batteries etc.

NOW OPEN THURS. AND FRI. UNTIL 9:00 P.M.
PHONE 384-0213
650 Burnside near Douglas
Dealer Lic. D-00287A

JUST IN TIME FOR MAY 24TH weekend. 16-ft. Travel-air, stove, and oven, vent fan, new curtains, 2 propane tanks, torsion bars, ball assembly, new tires, awning, sleeps 6. Must be seen to be appreciated. 479-6678.

1974 25' TERRY TRAILER, DUAL sinks in kitchen, fridge and freezer, stove, oven furnace and hot water. Separate bedroom, 2 single beds. Vanity shower and full bath. Sleeps six. $5,000. 246-9794.

1975 LIONEL 80 HARDTOP TENT trailer, excellent condition, sleeps 6, stove, sink, table, ice box built in, accessories; Heater, awning, mirrors spare propane tank, spare tire, $1800. 384-4325.

1973 17½ FOOT ALJO TRAILER, sleeps 6, toilet and holding tank. Furnace, 2-way fridge, 3 burner stove, oven, all in good condition. $2700. 383-3666.

17' ARISTOCRAT TRAILER. Fully self-contained, equalizer hitch, brake control, tran. cooler. Offers to $2195. 382-7082.

14' TRAVEL TRAILER, EXcellent condition, stove, sink, ice box, electric brakes, sleeps 6. $2,000, or offers, 478-7318.

ARISTOCRAT LOWLINER 14', clean, bright, jacks, awning. $1,595. 479-1903.

1971 23' SCAMPER TRAILER, EXcellent condition. Asking $4200. 112-743-4119. Shawnigan Lake.

NORSEMAN ALUMINUM HARDtop tent trailer, with add-a-room, $930, 598-5597.

19½' 1971 NOMAD TRAILER. AS new. Awning. Hitch etc. Offers to $4295. 658-1030.

24' DODGE MOTORHOME, CUStom-built, low mileage, good price at $9800 firm. 386-0355.

SOFT-TOP TENT TRAILER WITH mattresses and spare tires, $235 or offers at 478-6263.

ROAMIN' HOMES
Mini Motor Home rentals
652-2914.

1973 GMC VAN, CAMPERIZED, excellent condition, must be seen. Asking $4900 or offers. 477-3875.

CHIEFTON ALUMINUM CANOPY for 6 ft. box, $260. Shawnigan, 743-9653.

NEW NEW MOBILE HOME, $177, 3-bedroom, pad, $80. Phone 642-5112.

TRAILERS FOR RENT
384-4818

FOR RENT, RESERVE NOW. 8' cabover camper. 479-5590.

1972 SOFT TOP TENT TRAILER. Excellent condition, $350. 478-6274.

ALUMINIUM TENT TRAILER sleeps 4, new beds. $325. 385-0526.

19' G.M.C. MOTORHOME, MUST be seen, $4995. 479-8707 or 383-8302.

CHALET TRAILER, SLEEPS 5, $850. 2575 Avebury Ave. 595-4264.

WANTED: USED 18-21' 5TH wheel trailer. 478-5478.

11' 6" 1975 APOLLO CAMPER, $3750, phone 383-0897.

168 CAMPERS, TRAILERS and MOTOR HOMES

Garden City Auto Sales LTD.

CLEARANCE
Motorhomes

3 to Choose from
1976 26 FT. CITATION HIGHLINER
A and B plans, including air and auxiliary power plant. Full factory warranty. Suggested price $28,650.
Compare Anywhere $23,500

NEW 1976 23½ FT. CITATION
Fully self-contained including auxiliary power plant. Full factory warranty. Suggested price $22,995.
Compare Anywhere $19,995

NEW 1976 22 FT. CITATION MINI-HOME
Many luxury extras including eye-level oven and air. 2 to choose from.
Suggested price $19,998.
Compare Anywhere $17,449

2978 Douglas
382-9111
D-001319A

BOB'S
MOBILE HOMES LTD.
25 Crease 386-3623
DL 00414A

5TH WHEEL CLEARANCE
2 ONLY, 1976 (NEW) NOMADS — one rear bath, one middle bath. $8995 each

1 ONLY 1976 (NEW) NOMAD — fully self-contained. $6495

NOW IN STOCK
20½' NOMAD travel trailer with bathtub. $6195

TRAVEL TRAILERS
5TH WHEELS
MINIHOMES
PARTS—PROPANE
SERVICE

FENNELL'S
TRAILER SUPPLIES LTD.
Parts—Propane—Repairs
CANOPIES
2 styles of VAN-TOPS
Custom Building and Van Conversions
652-3941
6459 Patricia Bay Hwy.
OPEN 7 DAYS A WEEK

CAMPERS WESTERN WILDERNESS
A model for short box truck on display

DOGWOOD TRAILER SALES LTD.
2630 Deville Rd., Victoria
478-0841 DL 27940

RENTEX
Motorhome Company now available with NO MILEAGE CHARGE, daily, weekly, monthly rates, book now for your winter holiday in Sunny California, October to March '78 for as low as $18 per day. 388-6642.

CUSTOM CAMPER AND TRAILer cushions, any size or shape. If you have an unusually shaped cushion, we can make it to your exact size and shape.
TILLICUM FURNITURE
2612 Sooke Rd., near Jacklin 478-0522

PERRY 30½ FOOT FIFTH WHEEL. Air, awning, rotady TV antennae, ten ply tires, full carpet, many improvements, 454 GMC ¾ ton pickup, low mileage. Both inspected and like new. Will sell separate or consider camper trade. 477-1409.

BUFFALO 15-FOOT TRAILER, sleeps 5. Propane stove with oven, ice box, propane light, 12 v. light, 110 v. lights, equalizer hitch, electric brake control unit, awning, leveling jacks. 598-8190.

1972 APPACHI HARDTOP TENT trailer with fold down fiberglass sides, (no canvas) fully equipped and in very good condition, only $2200. 592-3536.

1970 SPORTSCRAFT HARDTOP tent trailer, side awning, spare tire included, $895 reasonable offers will be considered. Phone 477-3014.

10' CABOVER CUSTOM BUILT camper, ice fridge, 3 burner stove, porta-potti, jacks, and extras, excellent condition, $2000. 479-4311.

15 FT. 1971 SPRITE ALPINE trailer, auto furnace, stove and sink, 2-way fridge, bathroom, sleeps 4. $2,395. 656-2041.

1973 SKYLARK, 17½' LIKE NEW, sleeps 6, self-contained, new spare tire, awning, jacks, reduced to $3375 from $3650. 479-2544.

REPOSSESSION '76 TOYOTA Chinook motor home, view at 69 West Burnside three bids required. 388-5454.

1968 FORD CREW CAB WITH 9' camper, fully equipped, fridge, stove, sink and toilet, good condition, $3100. 382-8084 evenings.

1969 HOME-MADE HARDTOP tent trailer, curtains, mattresses, icebox, sleeps 6, new tires, $425. Offers considered. 478-8451.

FOR SALE: 11 FT. VANGUARD camper, loaded, good condition, on 1976 Ford 1-ton with air conditioning. Phone 743-2379.

FOR SALE: 8 FT. NIGHT TRAILer, 120V connections, propane 2-burner plate, ice box. Weight 1300 lbs. Offers. Phone 388-7627.

1970 FORD E300 CAMPERIZED van with raised roof. Excellent condition. Offers to $4,000. 477-2615.

TWELVE-FOOT SHASTA TRAILer, sleeps four, icebox, propane stove. 382-1080.

16 FT. TRAVEL TRAILER, sleeps 4, stove, icebox, toilet room, 477-1102, $850.

RENT: 20' FRONTIER MINI MOtorhome. $185 weekly plus mileage. 479-7071.

1971 OTTO HARDTOP TENT trailer. Good condition. $500. 386-0066 mornings.

168 CAMPERS, TRAILERS and MOTOR HOMES

COASTLINE TRAILER CENTRE

Open Weekdays 'Til Dusk and Every Sunday

We're Having Our
10th Anniversary PARTY
This Weekend

ON SATURDAY
—Come in and view the many 1977-trailers and motor homes
—Enjoy a coffee while you browse
—Take advantage of our
—10 PER CENT PARTS DISCOUNT
—Buy a new trailer or motorhome and we'll include an automatic awning
—Free draw for a door prize
—$10 a foot BONUS DISCOUNT For deals written during show
—PLUS LOVELY HOSTESS TO SERVE YOU

PLUS
ON SUNDAY
—CFAX ON LOCATION
—Coffee and donuts
—RADIO SPECIALS
—PLUS A SPECIAL SURPRISE

A REAL FUN Weekend is Planned PLEASE JOIN US
COASTLINE
TRAILER CENTRE
1621 Island Highway 478-0933
(Across from Colwood's Farmer's Market). Mon.-Sat. 10 a.m. 'til 5 p.m., Sun. 1-5 p.m. D-113719.

VICTORIA RV CENTRE
SALES AND SERVICE
PARTS AND WELDING
DEALERS FOR
TERRY, SCAMPER, KIT, TRILLIUM, TAURUS.
1080 GOLDSTREAM
478-8377 DL 26205

24' TRAVELEZE TRAILER, sleeps 4-6, fully equipped, self-contained, air conditioning, floor heating system, many more options. Immaculate condition. Must be seen, $6800, open to offers, 656-3376.

1974 13' VANGUARD TRAILER, complete with 3-way fridge, propane furnace, portable toilet, 3-burner stove. Excellent condition. 9716 Third St., Sidney. After 5 p.m. 656-3655.

PARTIALLY CAMPERIZED 1975 Chev Van 20, 350 automatic, power steering, power brakes, raised roof, propane fridge and stove. Will take small car in trade. 478-0529 after 5 p.m.

'69 FORD ¾-TON, AUTOMATIC, power steering, power brakes, '70 Caveman 11' camper, stove, oven, new fridge, furnace, stereo-tapedeck, 385-0845.

8' CABOVER CAVEMAN camper for import truck. Lots of cupboards, 3-way fridge, stove, lamps and jacks Must be seen to appreciate. 479-7425.

1968 VOLKSWAGEN CAMPER, rebuilt engine, new muffler, very good condition, fully camperized with roof rack, must sell, best offer. 598-6408 or 383-5036.

1972 LAYTON TRAVEL TRAILER, like new. Stove, sink and icebox, electric brakes, sleeps 6, $2000. 477-0006.

1973 CENTURION MOTOR HOME, 19', Chev Chassis, 350 motor, power steering, automatic transmission. $9,500. 385-2283.

1972, 18' TAURUS TRAILER — stove, 2-way fridge, hot water heater, toilet, shower. $3200. Call Saturday or Sunday, 477-0651.

12' TRAVEL TRAILER, PROpane stove, ice box, sleeps four plus add-a-room etc. Telephone after 4 p.m. 382-5780.

1974 EMPRESS MINI MOtorhome, 360 Dodge chassis, dual wheels. Mint condition. Low mileage. $12,000. 656-4878.

19' TRAVELAIRE TRAILER, 1966, oven, stove, fridge, shower, toilet, extra tire, excellent condition, $2500. 382-4959.

FOR RENT WINNEBAGO MINnie 22. sleeps 6, self-contained. $200 per week plus mileage fee, air-conditioned, 479-1047.

VANGUARD CAMPER 8', CAB over, hydraulic jacks, 3-way fridge, like new. $2000 or best offer. 479-3480, after 6:00 p.m.

WOODS SOFT TOP TENT TRAILer with 9x12 annex, good shape, no tears, rain protected, offers on $300. 477-8529.

1975 16' TRAVELMATE TRAILER, sleeps 6, 3-way fridge, furnace, toilet compartment. $3500. 656-4534 and 383-4307.

1960 GLENDETTE — SLEEPS 4, electric brakes, stove, oven, icebox, sink, toilet compartment with porta-potti, leveling jacks, $1200. 479-3280.

APACHE TENT TRAILER
Immaculate condition with ante room, sleeps 8 easily, $500 or best offer. 386-9017.

VANGUARD INSULATED CANopy, exterior and interior lights, 8' lengx34" high, $375. Phone 382-1061 after 6 p.m.

VW CHIMO CAMPER, 1972. TOP condition, excellent mileage. Michelin "X" radials. Must be seen. Best offer at $4250. 382-9019.

1973 GMC SIERRA ONE TON pickup, deluxe camper special and 1975 11' Custom Camper. Best offer. 478-8811.

1975 LIONEL HARDTOP TENT trailer, complete accessories, sleeps six, excellent condition, $1,850 or offers. 385-7220.

CLASS A, EXECUTIVE MOtorhome for rent, from May 24th to June 15th. $200 a week. No mileage charge. 479-2861.

12X64 OLYMPIA WITH VERANda, carport and tool shed in adult park for sale. No pets. 478-6663 after 6 p.m.

'72 FORD ¾-TON CAMPER SPEcial and 10' custom camper. Excellent condition. 479-1909 or 383-3271.

'75 VW WESTPHALIA CAMPER, excellent condition, fuel injection, only 17,000 miles. Phone 478-4302 after 6 p.m.

NEW DELUXE 8' ALUMINUM canopy insulated, lights, 1291 Garnkil. 477-3562.

1975 30' NOMAD TRAVEL TRAILer, with tip-out living room, all extras. $7,000. 479-7607 after 6.

1973 23' TERRY TRAILER, LIKE new, many extras. Call after 5:30. 384-9515.

17' TRAVELAIRE, BATHROOM, 3-way fridge, stove, furnace, awnings. 478-7290.

69 VW WESTPHALIA. EXcellent condition. Offers. Phone 383-2073.

1974 8' CAMPER, SINK, ICEBOX, stove, jacks, in excellent condition, $1275. Mill Bay. 743-9382.

MUST SELL '64 INTERNAtional Pickup, $500. 8' cab-over camper. $1,200. 383-3501 or 477-8047.

CUSTOM BUILT 10½ FT. camper, good condition. 479-5778.

FOR RENT MINI MOTOR HOME, fully equipped. 477-5015 evenings.

SOFT-TOP TRAILER, 3315 GLASgow, 385-1877.

TENT TRAILER, LIGHT weight, easily erected, 478-6555.

168 CAMPERS, TRAILERS and MOTOR HOMES

S. J. PEDEN
LTD.
VANGUARD
CAMPERS — TRAILERS
MOTORHOMES — CANOPY TOPS
VAN CONVERSIONS
5th WHEEL TRAILERS

Motorhomes
5 ALL NEW MODELS
See the complete line of superbly built VANGUARD MINI-MOTORHOMES. These beautifully appointed units range in size from the compact 19½ ft. and 20½ ft., popular 20½ ft. ideal for family use, 22½ ft. featuring large bathroom c-w tub; to the luxurious 24½ ft. models with chesterfields and lounge seats, featuring the deluxe 1-pce. fibreglass roof.
SEE ALL THE ABOVE
IN STOCK
On GM and FORD Chassis, for your viewing.

PARTS AND ACCESSORIES
Now is the time to ready your R.V. for fun-filled outings. Drop in and browse in our complete parts and accessories store.
Many useful items on Sale!

—VAN TOPS—
RENTALS
MOTORHOMES — CAMPERS
RESERVE NOW

S. J. PEDEN
LTD.
2855 Quesnel St.
D-13432
386-3464

IMPALA CAMPING WORLD

FOLD-DOWN TRAILERS
Lionel, Lexta, Leisurecraft
11 floor plans on display from $895

BOOK RENTALS NOW

TRAVEL TRAILERS and 5THS
Allio's Kit Road Rangers, Boler, Bona Vista, Sprite.

MINI and MOTORHOMES
Winnebago Empress, Aquarius
All sizes on display
TRADES WELCOME

Propane — Accessories
Service — Sani-Station
7 DAYS A WEEK 656-5504
Pat Bay Hwy., Sidney Dir. 26-635

RUSS HAY
Leisure Products Ltd.
2538 Government
384-1014 384-4722
1977 BONAIR
FOLD-DOWN TRAILER
MODEL 850, sleeps six, 1200 lbs., 2-burner stove, ice box, curtains, spare tire, propane.
Priced From $2,495
BOOK NOW FOR
RENTALS
ENQUIRE ABOUT OUR RENTAL PURCHASE PLAN

RV RENTALS
—MOTORHOMES
—TRUCK and CAMPER
—CAMPERS For Your Own Truck
FROM $75 WEEK
RESERVE NOW
386-3464
S. J. PEDEN LTD.
2855 Quesnel St.

WILLE MOTORS
LARGE SELECTION of RECREATIONAL VEHICLES
SEE our CAR AD In Today's Classified CLASS 150
WILLE MOTORS LTD.
3240 Douglas at Cloverdale
382-2313, OPEN 9 'til 6 P.M.
D-00840A

YOUR HOME AWAY FROM home. This weekend when you buy this 1975 Toyota Truck, Canopy and Travel-mate Camper. Truck like new, with only 20,000 easy driven miles. Camper used only 3 wks, like new with 3 way fridge, stove, and oven, and furnace, lots of cupboards. Price only $5995. 595-0342, after 6 p.m.

GMC BUS — MOTORHOME NEW 350 engine, excellent tires, propane fridge, stove, oven, furnace, pressure water system, sleeps 4-5. Offers on $5,300. 478-1062.

1971 22-FT. FIREBALL TRAILER, sleeps 6, bath tub-shower, dual holding tanks, tandem axles, excellent condition. $3000. Port angeles. 457-5180.

OTTO HARDTOP TENT TRAILer, sleeps 5, excellent condition. Loaded with extras. Must sell, $850 or best offer. 1855 Townley, off Richmond. 592-9266.

MOTOR HOMES, 19' FLEURY (steel frame) 25' Leocraft (sleek fibreglass) Jackson's 974 Goldstream, D00044A.

BOAT LOADERS, CUSTOM made, for camper, mini home, van; bumpers made for pickups, 478-3796, 478-2754.

1972 AIRSTREAM ARGOSY 20, fully equipped, sleeps four, immaculate condition, less than 5000 miles. Offers. 598-7501.

12X66 AMBASSADOR WITH VEranda and tool shed for sale. Adults only, no pets. 478-6663 after 6 p.m.

1976 25' EMPRESS MOTORHOME, 9,000 miles. Loaded with extras. 478-8862.

AS NEW, 1974 GMC MOTOR home, sleeps 6, self-contained. 656-2064.

SOFT TOP TENT TRAILER, EXcellent condition, mattresses, table, and spare wheel. 383-9125.

30' TERRY TRAILER, EXcellent condition throughout, sacrifice. $6800. 474-1762.

1975 8' GALAXIE CAMPER, fridge, oven, furnace, jacks, excellent condition, $2750. 477-6564.

FIFTH WHEEL, MUST SELL, unemployed, 1976 custom built Seabreeze. $7600. Phone 598-3612.

8' CAMPER, WELL EQUIPPED, sleeps 2. Not cab-over. $950. 383-8004.

FOR RENT HARDTOP TENT, trailer sleeps 5, $40 per week. Phone 479-5163 after 5 p.m.

ROAMIN' HOMES
Mini Motor Home rentals
652-2914

1972 22' WINNEBAGO, 16,000 miles, self-contained, sleeps six, 652-3872.

1975 NOMAD 10' CAMPER, DEluxe model, new condition. Phone 743-2110.

HOMEMADE HARDTOP TENT trailer with furnace and stove. $350. After 6 p.m. 656-4614.

1973 TRILLIUM, 2-BURNER stove, icebox, sleeps four, awning, like new condition, $2,250. 385-8066.

1968 VOLKSWAGEN VAN, AM-FM, radials, camperized, $1600. Duncan 748-1850.

16' TOWLOW FURNACE, fridge, oven, canopy, sleeps 6, $1,600. 658-8275.

169 MOBILE HOMES AND PARKS

Robinhood
SALES AND SERVICE

4-BR home. Only 1 left at a special reduced price. Come in and see how much your dollar can buy.

See this new 3-BR A277 built home with eye-level oven, kitchen dayglow ceiling, fully furnished, ready for viewing.

We will place your new home in our waterfront park which has 1½ ac. for leisure use. See it this weekend.

We are open in the evening until dark. Come in and see us.

FRANCHISE DEALER FOR HOMCO AND MANCO
2714 Sooke Rd 478-9912, 478-9817
DL 00422A
OPEN 7 DAYS A WEEK

SHERIFF'S SALE
Under and by virtue of a Writ of Seizure and Sale issued out of the County Court of New Westminster, and to me directed against the goods and chattels of Britanny Homes Ltd., I have seized and will offer for sale by publicauction at 3321 Tennyson Avenue, Victoria, B.C. on Friday the 20th day of May, 1977, at the hour of 10:00 o'clock in the forenoon, all the right, title and interes of:

One (1) Dolble Wide Mobile Home Trailer, Serial No.76CLBC2048X

Terms of Sale: on a where is and as is basis, cash plus 7% Sales Tax.

For further particulars apply to the office of the undersigned.

W. A. Lee
Sheriff
Vancouver Island Region No. 1

Sheriff's Office
Victoria Law Courts
Victoria, B.C.

DREAM??? DESIRE???
Beautiful retirement park.
5 miles from downtown
On bus route
Gorge Vale Golf Course 1 mile
Fishing and Marina's near by
DREAM? No. A reality today
DESIRE? Yes. Relaxed living at its best
Choice lots are now available in this ultra modern adult community, Act today to insure your choice of your new home and location.

Ronyvon
974 GOLDSTREAM
478-2325 DL01539A 478-1343
642-4416 Sooke 474-1928 Eves.

SET-UP IN OUR PARK
ADULTS ONLY

12—64 FOUR SEASONS, choice location, well landscaped and cared for home plus grounds. See this $17,250

12—68 MARLETTE 2 bedroom, nice location, plus 12x20 rumpus room, large landscaped lot, $22,500.

12x50 BUDDY 2 bedroom, recarpeted, nice corner lot. $14,650.

DOUBLE WIDES by KNIGHT

BOB'S MOBILE HOMES
25 CREASE 386-3623
DL 00414A

EXCLUSIVE
Downtown Park
—new homes on display
—close to shopping, golfing, plus recreation
—on busline
—close to Gorge waterway
—adult oriented
"Move in today"
478-8303
Happy Valley Homes
DL00832A

REWIRED
plus RECONDITIONED
10' x 38' M.H. approved for private land.
Ideal for permanent or summer cottage living. $4995 or BEST OFFER.
478-8303
Happy Valley Homes Ltd.
DL00832A

REDUCED FOR QUICK SALE
Used homes down as much as $5000. Five more great for cottages. Immediate delivery. Call Ron at Ronyvon, 478-2325. DL1539A.

NO MIDDLE MAN
By owner 12x68 Atco Deluxe three-bedroom, with fridge and stove. Also includes 12x8 sundeck, 4x8 porch, 10x10 utility shed, fenced yard. 112-743-5475 anytime.

HOMES SETUP ON SPACIOUS LOTS at
GUARDIAN VILLAGE
Corwil Coaches, 474-1811. DL01541A

SPECIAL
12x60 MARLETTE
$9000
Also, mobile home lot for rent. 478-6272.

MAINLAND SPECIAL
In Port Moody. An immaculate 24x40 double wide on bus route. Close to conveniences. Hideaway Mobile Home Park. Call Friendly Mobile Homes, Victoria 474-1288, 24 hrs. DL 01635A.

Downtown Victoria
Beautiful new park! 14, 24 wides starting under $20,000! Don't miss out! Phone Grant now! 478-2325, 385-8385. Ronyvon. DL 01539A.

12X68 THREE BEDROOM PARKwood mobile home, 8x12 addition, 8x40 covered patio, spacious fenced in lot, located in adult park in Langford. Asking $21,900. 478-7368.

BEAUTIFUL THREE BEDROOM double wide Safeway completely redecorated, must be moved. 478-8305. Happy Valley Homes Ltd., DL00832A.

BEAUTIFUL DOUBLE WIDE, reduced to single wide price! Large O.A.C. lot. Close in. 100% financing. $18,900. 385-8385. Rony Von D.L. 01539A.

1974 12X68 DIPLOMAT, 2-BEDroom, fridge, stove, washer, dryer, laundry room, sundeck. Very reasonable — must sell. $16,500. 382-9403 after 6.

12X64 FOUR SEASONS, EXTRA room, patio, clean beautiful grounds, garden plot, hot house. Adults. Near bus, stores, Jackson's 974 Goldstream. D00044A. 478-5812.

DOUBLE WIDE, 1440 SQ. FT. spacious 3 bedroom, en suite bath, many extras, 479-7953, or 642-3237. Sherridan Dl. 01719A.

14 FT. WIDE, SET UP FOR IMmediate occupancy, spacious site, 479-7953 or 642-3237. Sherridan Dl. 01719A.

SACRIFICE! 12X68 NEONEX. Patio doors, fireplace, den, carpet, drapes, appliances, Family park. 642-4180.

3-BEDROOM DOUBLEWIDE, landscaped with view in secluded setting. Plateau Mobile Living Ltd. 784 Goldstream 474-2151 DL00779C

IF YOU FEEL YOU MUST RENT Rent to buy, 12x68, 1975 model. Call Friendly Mobile Homes, Victoria 474-1288, 24 hrs. DL 01635A.

14' WIDE
TRIANGLE HOMES (Victoria) Lt.
D.L. 01668A 478-1774

Goldstream Villa
A new 14 wide available in July. Call Ronyvon 478-2325, DL1539A.

10X45, NEW PAINT OUTSIDE, new flooring inside, CSA approved, must be moved. $3,900. Phone 748-1029 after 6.

1972 12X62 PARAMOUNT, TWO-bedroom, $13,500 or offers. 743-5226.

$500 DOWN — THREE BED room, near new, on pad. $37,900. 642-5112.

169 MOBILE HOMES AND PARKS

Friendly Mobile Homes

BUYING OR SELLING?
For a sincere interest in your needs call:
1-1002 Goldstream Ave. Victoria
Vic. 474-1288 Mill Bay 743-5564
24 Hours DL01635A

LIFE OF RILEY
1974 12x64 ELMONTE home in adult park. Pleasant high location — features wall-to-wall throughout, fridge and stove, utility room, built ins in lovely living room (with valley view), dresser in master bedroom and really well priced at:
$14,500
MICHAEL BURR
david burr ltd.
655 Fort St. 384-9335
388-5464 pager 264

FAMILIES WELCOME
—spacious, ocean view lots
—close to schools, shopping and recreation
—choice of 39 different floor plans
—friendly community atmosphere
"Yol'll get more"
478-8303
Happy Valley Homes Ltd.
2681Sooke Rd.
DL00832A

LOOK! I KNOW YOU
Would like to own your own home but you don't have a down payment and so you hesitate to inquire. We have several homes, single and double wides for which no down payments are necessary. Don't pay another month's rent. Call for details. We're Friendly! Friendly Mobile Homes, Victoria 474-1288, 24 hrs., Mill Bay 743-5564. DL 01635A.

SAY YOU YOUNG MODERNS! THIS HOME
has everything! From a rumpus room addition with bar to red carpet and mirrored ceiling. Triple decks as well. Huge yard and garden area. Professionally landscaped. 12x68 in size with many extras. Call Friendly Mobile Homes for details, Victoria 474-1288, 24 hrs. DL 01635A.

ADMIRAL HOMES LTD.
A super home in a super view location. Brand new 2-bedroom, 2 bathroom, 24452 deluxe doublewide home. All major appliances including dishwasher. Available late May. For appointment to view, please call Keith at 478-6434 or 478-0034, 2500 Florence Lake Road. DL-01343A.

LOOKING FOR A RETIREMENT HOME
This is near to being ideal. 1975, 12x60, 2 bdrm. Located in beautiful park with tree and mountain setting. ADULTS ONLY. Call Friendly Mobile Homes, Victoria 474-1288, 24 hrs., Mill Bay 743-5564. DL 01635A.

14' WIDE HOMES
GOLDSTREAM MOBILE HOMES LTD.
478-1751 2894 Jacklin Rd.
¼—½ Jacklin Rd.
DL 01280A

BLACKBERRY JAM
or blackberry pie, pick your own this summer right outside your door when you move into this cozy 12x56. On Victoria Bus Route, 5 minutes walk from shops. Plateau Mobile Living Ltd. 784 Goldstream. 474-2151. DL 00779C.

MOVING TO MAINLAND?
We have a lovely 1975, 12x60, 2 bdrm., located in beautiful Crispen Bays Mobile Home Park on King George Hwy. A steal at the price. Call Friendly Mobile Homes, Victoria 474-1288, 24 hrs. DL 01635A.

LOG HOUSE
1550 sq. ft. ready to be delivered or can quote on your choice of plan. Call Friendly Mobile Homes, Victoria 474-1288, 24 hrs. DL 01635A.

IN SOOKE
A 1975, 24x48 double wide, that's a dream home special and at the price you can't lose. Call Friendly Mobile Homes, Victoria 474-1288, 24 hrs. DL 01635A.

12X68 3-BDRM., C/W. FIREplace, washer and dryer, 40' deck. Excellent location Call Friendly Mobile Homes, Victoria 474-1288, 24 hrs. DL 01635A.

12X68, 2-3 BDRM., WITH SEPArate dining room, raised living room, 4 appliances. Must be seen. Call Friendly Mobile Homes, Victoria 474-1288, 24 hrs. DL 01635A.

BUY FROM OWNER AND SAVE sales commission. Cosy spacious double wide n large lot in Spectacle Lake Park, Malahat. Faith and Casey 743-9607 or 384-0256.

HAVE A 12X66 BEAUTY. Country location near Sooke. It's priced right. Call Friendly Mobile Homes, Victoria 474-1288, 24 hrs. DL 01635A.

24X44 DOUBLE WIDE WITH many deluxe features. Must sell this week. Call Friendly Mobile Homes, Victoria 474-1283, 24 hrs. DL 01635A.

1974 12X56 CHANCELLOR, IMmaculate condition, 2-bedroom, all appliances, partly furnished, 8x16 patio, $15,500 or highest offer. 642-5073.

1976 MODULINE MONARCH, 12x60 two-bedroom, large covered sundeck, landscaped, two minutes from Shawnigan Lake, beautiful location, 112-743-9376.

ENJOY YOUR YARD
and work at it less in this 2-bedroom, doublewide in Langford. Plateau Mobile Living Ltd. 784 Goldstream, 474-2151 DL 00779C.

CALL NOW AND FIND OUT about near new double wide set up in Sooke area. Going for best offer. 384-3742, days 746-4087.

12X60 PYRAMID, 2-BEDROOM, skirted, sundeck, many extras, close to town. Pad secure, asking $14,000, 478-0010.

ALMOST DOUBLE WIDE three-plus bedrooms. Large lot, family park near Sooke. Asking $19,900. 642-5879 or 642-5741.

NEWSTEAD HOMES LTD.
479-5763 592-0289
Quality Used Mobile Homes

175 HOTELS

NEW
NEAR CENTRE
Color TV, bath-shower, kitchen with dishes, parking, elevator, near bus stop, everything supplied, no maid service. Pool and sauna privileges. Daily $12, minimum 8 days, weekly $80, min. 3 weeks, monthly $260, min. 2 months. 386-2812 day or night.

JAMES BAY INN
Reasonable weekly, monthly rates. 270 Government 384-7151

178 SUMMER HOMES, COTTAGES, RESORTS

WORK IN DUNCAN, LIKE SWIMming? Summer vacation June 15 to Aug. 15. Rent 2-bedroom furnished apt. beside large covered pool, play ground, picnic area. Book in advance, $75 a week, close to Cowichan Bay, Tall Timber poool, play ground, picnic area. Book in advance, $75 a week, close to Cowichan Bay, Tall Timber Park. 748-9213.

ONE AND TWO BEDROOM beach cottages, daily or weekly rates, safe sandy beach, good fishing, close to boat rentals and golf course. Silver Sands Resort on Saratoga Beach, RR 1 Campbell River.

BEACH COTTAGES, CAMP grounds, fishing charters and guide services .112-245-3000. Available now.

185 CONVALESCENT AND REST HOMES

SEMI-PRIVATE AVAILABLE IN small rest home, home-cooked meals. 595-1513.

190 ROOM and BOARD

GLENSHIEL MOTEL
606 Douglas St. 483-4164
Excellent accommodation for retired people. Meals, teas, elevator, colored TV, maid service, all inclusive. Single $300-$360 per mo.

LOOKING FOR A PLACE TO live? Christian Fellowship? Phone New LIFE Fellowship, 388-6543.

WORKING GIRL TO SHARE OUR home and be as part of the family. 383-5520.

193 ROOMS TO RENT

AVAILABLE JUNE 1ST. TWO rooms, furnished, in new home, $225 per month or two single rooms, $125 and $100 per month. Complete use of kitchen and living room privileges. Gordon Head area. Will accept working woman with one child. References preferred. 477-5654 after 4:30.

AVAILABLE, JUNE 1ST, 2-rooms, share utilities, $140 per room utilities included, prefer young working person, or student, phone Pete or bob, 477-0894.

UPLANDS
Large, bright studio room, with private entrance, very quiet and secluded. Good for workshop or artist. Rent negotiable. 598-1690.

ATTRACTIVE ROOM FOR RENT $100 per month, all facilities, 385-8651 after 6 p.m.

CLEAN, FURNISHED ROOM, kitchen facilities, working man or male student. 592-6615.

LARGE, BRIGHT ROOM IN older home share kitchen and bath with 1 other girl $95. 652-4368.

SMALL FURNISHED BEDROOM share utilities, $100. 384-5970 after p.m.

ROOM FOR WORKING MAN, references required. 384-2864.

LARGE MASTER BEDROOM, utilities included, $90. 478-0208.

FURNISHED BEDSITTING room, kitchen privileges. 592-6805.

CLEAN COMFORTABLE ROOM, close in, 315 Vancouver St.

197 HOUSEKEEPING ROOMS TO RENT

LIGHT HOUSEKEEPING ROOM in Fairfield, suitable for adult male, share bath, $105. No pets please, phone 595-2050, if no answer call 386-2411, ask for Carl Mazzei.

FURNISHED ROOMS, HOT plate, fridge, cable, plus community kitchen. Two bathrooms, one has shower, one has tub, $85. Fernwood area. Phone 382-8657 or 383-0603 after 9 a.m.

FAIRFIELD, SEMI-FURNISHED housekeeping room, bed-sitting and kitchen, available May 20th, $165. 383-8529.

FURNISHED, SUITABLE FOR older lady, Fairfield area, $75 per momth everything included. Phone 598-4458.

UNFURNISHED HOUSEKEEPING room to rent, ladies only, reasonable rent, apply Yates Hotel, 712 Yates Street.

PRIVATE ENTRANCE, STOVE and water in room, utilities included, $77, ladies only Carberry and Fort area. 477-5878, after 4.

SIDNEY. CLEAN, BRIGHT, close shopping centre, free washing facilities. 652-3589.

ONE FURNISHED HOUSEKEEPING room, share kitchen and bath. $80 month. 388-4501.

SINGLE FURNISHED KITCHENette unit, shag carpeting, share bath. 384-0063.

AVAILABLE, SUNNY, BRIGHT, clean room for responsible lady or gentleman. 382-6681.

IMMEDIATELY, $92, CONVEnient, nice, kitchenette included, gent over 25. 592-0988.

SUITABLE FOR CLEAN, QUIET, sober male pensioner. $59. 735 Queens.

TWO HOUSEKEEPING ROOMS, Fairfield district, middle-aged women, $105 and $90. 383-4069.

BEDSITTING ROOM AND KITCHenette reasonable for quiet older lady. Fairfield, 382-8876.

HOUSEKEEPING ROOM — FAIRfield Area. Fireplace. Available now. 382-3463.

$22 WEEK. PRIVATE ENtrance. Two rooms, gound floor for lady. Near downtown. 479-4353.

CLEAN, QUIET ALL FOUND, non-drinking employed adult. 239 Superior.

FAIRFIELD AREA, LARGE housekeeping room for quiet working person. 382-0535.

CLOSE TO TOWN, EVERYTHING included. Phone after 6:00 p.m. 386-1027. Closed Sunday.

SUITABLE FOR CLEAN, QUIET sober male. $59. 735 Queens.

SHELBOURNE-McKENZIE, NICE room for lady. All found. 477-1654.

199 HOUSEKEEPING ROOMS WANTED

FOR TWO SOBER ELDERLY RElated men, walking distance, room 135, Yates Hotel.

200 APARTMENTS TO RENT UNFURNISHED

Western HOMES Ltd
1037 Cloverdale Ave. 386-3494

REASONABLE RENTS

Nearly new bachelor and two bedroom suites from $160 per month. Includes coin-op laundry, hot water and parking. Children welcome. Contact Mrs. Kenny at 383-9139.

ORCHARD HOUSE
1 bedroom condominium. Rent of $250 p.m. includes fr., st., swimming pool, heat, swirlpool etc.,

PENSIONERS
TWO BACHELOR suites avail. now near Beacon Hill park. $99.09 and $105.20 p.m.
WESTERN HOMES LTD.,
386-3498 (24 hrs.)

NOW RENTING PANDALE PLACE
1368 PANDORA AVE.
Available for May, start the summer in a bright fresh new suite conveniently located close to town. One bedroom suites from $275.00. Featuring large kitchens with plenty of cupboard and counter space.

For further information call:
BROWN BROS. on BLANSHARD
385-8771 (anytime)

QUIET, RESPONSIBLE PERSON. for bright, 1-bedroom, basement suite, in character home, Jubilee area, rent $130 per month, light and heat included, 595-0688 after 5 p.m.

JAMES BAY 535 NIAGRA
1 bachelor, $171.25. 1 bedrooms from $192.25 and up. 2 bedroom $265. Close to shopping centre, beach and on the bus line. Will consider infant, no pets.

ESQUIMALT ONE AND TWO-bedroom suites from $195. Heat, cablevision included, children welcome. 388-6474, between 9 and 4, Monday-Friday.

ONE-BEDROOM APARTMENT, swimming pool, sauna, etc. Heat, parking and cablevision included. Near Shelbourne Plaza. $200 per month. To view, phone 477-7569.

COTTAGE, 1 BEDROOM, WASHer dryer, sttove, fridge, fireplace, garage, heat, light and waeer all included, 382-9788.

LARGE, TWO-ROOM SUITE AND bath, private entrance, main floor, older home, quiet adult only, $160. 598-7493, after 4.

OLDER HOME ROCKLAND area. One-bedroom apartment $165. Bachelor suite, self-contained $140. No pets please. 595-6838.

SMALL ONE BEDROOM BASEment apartment. Stove and fridge. All utilities. On bus line. $160. 382-8843.

ONE-BEDROOM SUITE FOR rent in Sidney, available June 1st. 656-2388, or 477-5255.

TWO-BEDROOM, $204, HEAT, hot water, cablevision, Quadra-Bay, no children or pets. 384-7479.

BACHELOR SUITE, FIREPLACE. all utilities included, $160. Fairfield area, 384-2550.

1-BEDROOM SUITE AVAILABLE immediately. Close to downtown. Phone 384-9206.

EXCELLENT 2-BEDROOM, TOP floor suite, sun and sea view, $240, adults, 1-bedroom, $180, 382-9318.

200 APARTMENTS TO RENT UNFURNISHED

Central Park Crystal Pool
1017 QUEENS ST.
BACHELORS
From — $175
ONE BEDROOMS
From — $210
PHONE 384-7164
GARDEN CITY DEV. LTD.

YOUNG EXEC TOWN HOUSES
210 DOUGLAS ST.
OPEN WEEKDAYS 3-5 p.m.
WEEKENDS 12-3
Prestige location across from the Park. Two bedrooms, fireplace, etc. Close to the sea, the city. Three only left. Rent $350. No objection to small pets. For appointment to view call. Smith Dobson Estates Ltd. 384-1424.

Craig House
SPACIOUS—SPACIOUS
2 bedroom from $228
1 bedroom from $190
Bachelor from $174
Modern block. Infants welcome, 5 mins. to town. Bus at front door.
384-9924

ELLERY APARTMENTS
(837 Ellery St.)
One- and two-bedroom suites available from $198.00 to $243.00. Children welcome. Covered parking available. Please call resident manager at 386-0045 or
For further information call:
BROWN BROS. on BLANSHARD
385-8771 (anytime)

GORDON HEAD TOWNHOUSES
Available immediately, spacious 2 and 3 bedrooms, private patio, 1½ baths, finished rec room, washer and dryer. Minutes from school and shopping; family oriented living, no pets. Professionally managed by Edgecombe Properties. From $295 to $325. Call 477-5422 anytime.

KAMEL POINT VILLAGE
70 DALLAS RD.
Deluxe two-bedroom suites, seaview, large quiet suites, close to waterfront. Large balcony looking over landscaped area. Available now. Starting at $252.
For information, 382-8090

CARNARVON MANOR
1243 Bay St.
Quiet large 1 and 2-bedroom suites. Available now. Adults. Pool and sauna. 383-3974.

FREE LOCAL MOVE AND REDUCED RENT
Near city centre, new building. Adults only. Free local move plus ½ of first 2 months rent. Starting $209 per month. Shopping service for seniors.
Esquimalt, near Naden gates. 1 and 3 bedrooms. 1 child welcome. Cablevision. Starting $205 per month. 386-0832, 9 to 5 p.m. or 477-3974.

CHAMBERLAIN WALK
1841 Oak Bay Ave.
Limited vacancies for
Large Bachelor Stes. from $195
2-BR. Stes. from $265
Parking Included
Utilities Extra
Some small pets allowed
Phone Manageress 598-1120
Roberts Investments Ltd.

TERRACE GREEN
180 CROFT ST.,
OPP. JAMES BAY SQ.
Bachelor, one Br., 2 br.) w-w throughout, coloured app., cablevision, elevator. Quiet building. Close Buildings, opposite large mall. $175 to $254. Phone Mgr. at 383-5151 after 6. Adult block.

HARTNELL HOUSE
1204 YATES
NEW DOWNTOWN
Near bus, no steps, elevator, covered parking. Studios from $177.50. Two-bedroom at $285. 386-2812 or 383-0742.

UPPER FORT ST. AREA
A very lovely one-bedroom suite is available June 1st. Renting for $172.50 (no increase to April '78) per month. This is a very quiet building, especially suited to senior adults. For further details please call 595-1210. No pets.

KINGSWOOD
1 bedroom available June 1st, $178.53, no children or pets. 383-1626.

LET US HELP YOU TO A GOOD move we now have bachelors, one, two and three bedroom suites. Stove, fridge, drapes, wall-to-wall carpet, on bus route, close to shopping malls. Can be viewed anytime by calling 386-0614. Sorry no pets or children.

2 WEEKS FREE RENT
Newer large bright 1 bedroom apartment. W-W, stove, fridge, cablevision, controlled entrance. On Cross Town bus service, near Tillicum on Burnside. 388-7891 or 479-1968.

2-BDR. $216.30
CASA DEL RIO
1535 Jubilee
Available June 1st, adults only. Phone manager, 598-6987.

WYCLIFFE
Bachelor suite available June 1st, no children or pets, 598-7862.

NO EXTRA CHARGES — $192.04 Cable, heat, hydro, parking incl. Modern 1 BR, W-W Carpet, available June 1st. Close to Gorge waterfront and shopping. British American Realty Ltd. Geo. Breiter, 385-1431.

DELUXE ONE-BEDROOM SUITE in Royal Woods condominium; swimming pool, sauna, and many other extras. Immediate occupancy. 479-3872, after 5 weekdays.

REGINA APARTMENTS 291 REgina. Available immediately, large one bedroom suites $180. Bachelor June 1, $157. Heat, cable, drapes included. Resident manager 383-4880.

VICTORIAN APT.
2111 SPRING ROAD
2-bedroom suite $190. 1-bedroom suite $177. Parent with child welcome. Res. Mgr. 385-2584. British American Realty Ltd.

ESQUIMALT
2-Bedroom and 1-bedroom, brand new building, good view, near Naden, children welcome. 385-4832.

ONE BACHELOR SUITE, $160, immediate occupancy; one-bedroom, $210, available June 1st. 386-3751.

ESQUIMALT, TWO-BEDROOM suite, available June 1st, balcony, elevator, pets welcome. $232 per month. 386-2730 or 479-5205.

ONE-BEDROOM, NEAR WOODward's, $171 includes heat, water cablevision, parking. Phone 382-8307.

LARGE 2-BEDROOM SUITE with carpets, drapes, fridge, stove, cablevision. Bus stop at door, $330. 478-0225, 384-6383.

SPACIOUS ONE-BEDROOM suite in Sidney. Phone after 5. 384-9680.

OAK BAY MODERN BLOCK, one bedroom suite, rugs, drapes, hydro included. 592-1167.

THREE-BEDROOM BASEMENT suite for rent. $150. Phone 384-7448.

200 APARTMENTS TO RENT UNFURNISHED

James Bay
TOWNHOUSE
Modern two-bedroom from $277.00 and $305.

BACHELORS
Newly decorated, spacious two-bedroom, $250.00. Available immediately. Suitable for 2 adults or family.
Newly decorated at $170.

ONE BEDROOM
Sold Out
PHONE MR. HALL
388-4243 or 386-3451

SPARWOOD
View of Olympics
AND OVER CITY
3824 CAREY ROAD
NEW BUILDING
ELEVATOR,
DRAPES,
CONTROLLED
ENTRANCE,
W-W CARPETING,
CABLE TV,
LAUNDRY,
COVERED
PARKING,
BUS STOP AT DOOR
1 BEDROOM $215
BACHELOR $185
CALL 477-6621 or
479-6297

WINDSOR COURT
252,254, 258 Gorge Rd. E.
Large comfortable suites in adult apartment complex. These spacious units include heat.
For your enjoyment and recreation we offer 50-ft. heated indoor pool, swirl pool, saunas, squash court, tennis court and universal gym.
1 bedroom suites $215-230
2 bedroom suites $270-$300
2 bedroom, 2 full bathrooms $320
Sorry
No Children or Pets
Resident Managers
Mr. and Mrs. Hand 383-5059
Mr. and Mrs. Innis 384-3430
Mr. and Mrs. Noad 383-0509
Office Mon. to Fri. 9-5
388-4555
McArthur Park Estates

HURRY — EFFECTIVE MAY 1
WE WILL PAY ½ YOUR HYDRO BILL
96-suite apartment building, adjacent to Vic West Park, and new tennis courts, overlooking city and ocean view, bright large suites include wall-to-wall carpets, drapes, fridge and stove, delightful skylight sauna and exercise room, 1 and 2 bedrooms plus den still available. Please call 383-8251. Sorry, no pets or children.

CHATEAU VICTORIA
HOTEL and ROOFTOP
PARROT HOUSE RESTAURANT
740 BURDETT AVE.
382-4221

LORD STANLEY MANOR
1350 STANLEY AVE.
One bedroom suites from $206. 1 Bachelor, $179. Wall-to-wall carpets, drapes, sauna, games room, quiet adult block. No pets, good bus service. 595-4128.

WATERFRONT. ATTRACTIVE 1 and 2-bedrm apartments with harbour and city view. Includes cablevision, heat, hot water, carpeting, drapes, appliances. Building has sauna, games room, heated covered pool. Adults only. Call resident manager before 10 a.m. or after 4 p.m., 382-7362.

CHARACTER SUITE WITH SEA-views. Near Beacon Hill Park and Beach, spacious rooms, 1 to 2 bedroom, fireplace, large living room, includes all utilities, fridge, stove, adults only, no pets. $295. 382-1130

NEW, BRIGHT, SPACIOUS 1-bedroom suite in private home with wall-to-wall carpets, drapes, appliances, near Oak Bay Rec. Centre. $235 per month includes utilities. Ideal for a mature person. No pets. 592-0638.

SPENCER CASTLE
Luxurious prestige, 2-bedroom with 2 full baths, view, pool, sauna, guest rooms, beautiful gardens, large appliances with washer and dryer. 592-6671.

AVAILABLE NOW, THREE 2-bedroom suites from $232 to $245 a month, on bus line and near shopping. Phone 383-0431 for appointment.

BLUE CEDAR 820 CRAIGflower, 2 bedroom suite, $256.50. 1 bedroom suite $192.50. Wall to wall carpet, drapes, cablevision, parking, Phone 382-5641.

ESQUIMALT, CLOSE TO EVERYthing, 1 bedroom, $188.50, 2 bedrooms $235 per month. Rent includes heat, hot water, cablevision. No pets please. 384-2173.

11TH FLOOR, VIEWS SEA PARK and city, as new, 2-bedroom, 1½ baths, wall-to-wall, drapes, utilities, pool, sauna etc. $350, 385-7841.

TWO-BEDROOM, BASEMENT suite, with fireplace, utilities included, Carey-Tillicum area, $250. 598-4987.

ONE-BEDROOM AND BACHElor apartments for rent from $171.75. Children welcome. 382-0088, 477-0011.

2 BEDROOMS, 2 BATHROOM apartment, pool, sauna, etc., $325. June rent negotiable. 385-8568, after 5 p.m.

200 APARTMENTS TO RENT UNFURNISHED

VILLAGE OAKS
(2125 Oak Bay Avenue)
Superior construction, deluxe appointments combine to make Village Oaks one of the finest residences offered on today's market. Two and three bedroom suites with master ensuite, deep pile carpets throughout, undercover parking, dishwasher and garburator are just a few of the fine features. From 1300 to 1600 square feet, priced to rent at $435.00 to $525.00. Adults only, no pets allowed. For appointment to view please call:
BROWN BROS.
on BLANSHARD
385-8771 (anytime)

FAIR RENT FAIRFIELD
New apartments in the Fairfield area. Bachelors from $165, 1 bedrooms from $205, 2 bedrooms from $275.

350 LINDEN AVE.
FOR APPOINTMENT TO VIEW
PHONE 385-0742

795 FAIRVIEW
ESQUIMALT
AVAILABLE IMMEDIATELY
QUIET LOCATION
New, luxury one and two-bedroom suites. Conveniently located, close to all schools and bus, public tennis courts and golf course.
—1-Bedroom from $220
—2-Bedroom from $270
Controlled entrance, elevator, wall-to-wall carpet, drapes, colored appliances, large lockers on each floor, laundry facilities, roof garden with nice view. Children and small pets welcome.
To view contact:
Stein Construction Co. Ltd.
477-2787

LUXURIOUS
THE WESTFIELD
Brand new large and truly luxurious suites in the heart of Fairfield. Complete with dishwasher, en suite and security U-G parking. 2 bedrm suites from $295. For appointment to view please call 595-0762 evenings 6-9.

WATERFRONT LUXURY APARTment. 3-bedr;om. Wood burning fireplace. Wall to wall throughout. 1½ baths. Appliances including dishwasher. Drapes. Cablevision. Balcony. Wonderful inner harbour views. Building has heated covered pool, sauna, games room. Adults only. Call resident manager before 10 a.m. or after 4 p.m., 382-7362.

ONE AND TWO-BEDROOM suites to rent immediately at $350 and 380 Belmont Road, $190 to $250 per month. Fridge, stove, drapes and wall-to-wall carpet included. Close to schools, shopping area, and recreation centre. Children and pets welcome. Phone 478-5040 or 478-0822.

QUEENS BLANSHARD ST.
Brand new 40 suite apartment building available May 15, bachelors, 1 and 2 bedrooms, walking distance to town, wall to wall carpets, fridge and stove. Viewing daily Monday to Friday, 4 p.m. to 6 p.m. or call 386-6308, sorry no pets.

ONE BEDROOM SUITES, CLOSE-in. $190-$215. Neat, clean, and quiet. Available now. Bus stop at door. Call 382-3721, or after 2 p.m., 383-0015.

LANGFORD — 3-BR. SUITE TO rent in new garden apartment $300-$325. Children welcome. 108-636 Granderson, 474-1630. British American Realty Ltd.

SMALL PET O.K.
JUBILEE HOSPITAL AREA
2 bedrooms, wall to wall, appliances, June 1st, $275. Adults only. 479-8389.

LARGE 2-BEDROOM, GROUND floor apt., off Cook St. near Wellburns, available June 1st. $200. 592-2503.

1-BEDROOM $115; BACHELOR suite $110. Share bathroom. All utilities. Available immediately. 384-2772.

FOR RENT AT 537 EAST BURNside Road. Office space or 1-bedroom suite, also 1-bedroom suite, 645 Battery, James Bay. 383-8133.

WALKING DISTANCE TO TOWN, cablevision, 3 1-bedroom suites, $178.50, $186, $188.55 per month. Parking. 479-6171, 382-5888.

AVAILABLE IMMEDIATELY, large one bedroom, $175. Bachelor $146. Heat, cable included. Quadra and Bay area. No children, no pets. 384-7924.

SPACIOUS WELL LIT 1 AND 2-bedroom. Rent includes heat, water and cable, call after 6:30, 383-6591.

ONE BEDROOM SUITE, UPPER duplex for quiet, responsible person or couple, excellent views. References. 382-5844.

TWO, 2-BEDROOM, PRIVATE entrance, wall-to-wall, 1 ideal for bachelor, male or female, cat welcome. 383-3065.

MAYFAIR AREA, 1 SUITE FOR rent. For more information call 386-7051.

JAMES BAY AREA, 1 SUITE and bachelor suite. For more information call 386-7051.

TOWN CENTRE
Older quiet block, with garden area, $150-$165. 386-6829.

LUXURY 2-BEDROOM APARTment next to Victoria Racquet Club. $300. 642-3144.

SIDNEY, LARGE, CLEAN TWO bedroom, children welcome, $190.00. 477-2106.

VIEW TOWERS
Bachelor and 1-bedroom suite for rent. Phone 9 a.m.-4 p.m., 382-0922.

MODERN 1-BEDROOM, ROCKheights area, Esquimalt. Mature adults, sorry, no pets, 383-3239.

LARGE, BRIGHT 1-BEDROOM suite for rent, walking distance to town. Phone after 4, 592-2557.

TOP FLOOR BACHELOR, ON Fort Street, available immediately. $152.50. 598-5367.

AVAILABLE JUNE 1ST, ONE-bedroom suite, $169; bachelor suite, $141. Mature adults. 479-5205.

JAMES BAY, MODERN 1 AND 2 bedrooms, bachelor, utilities included. 383-8571, 592-7678.

MODERN 1 AND 2 BEDROOMS, bachelor. Waterfront. Private beach. Utilities included. 385-7861.

BACHELOR SUITE, AVAILABLE June 1st on Fort Street, $142.50. 598-5367.

TWO-BEDROOM FOURPLEX available, 878 Brock Avt., $255 per month, phone 478-5040 or 478-0822.

ALL UTILITIES INCLUDED 1 bedroom $200, 1 bachelor $177. Fort Elford Apartments. 598-7724.

AVAILABLE IMMEDIATELY modern apartment Cedar Hill Road. 388-5043 or 382-1678.

VANCOUVER-FAIRFIELD, available now 1-bedroom corner suite, $180. 592-0368 after 5 p.m.

1-BEDROOM SUITES IN JAMES Bay, heat, cable and sauna. Phone after 6, 384-0889. 340 St. James St.

200 APARTMENTS TO RENT UNFURNISHED

Children Welcome
AND
One small pet allowed per suite.
NEW BUILDING
Pay June rent and move in now.
For the children covered play area and outside playground. For the adults access to sauna, pool room and table tennis. We pay half of hydro bill. Phone res. manager, 384-0264, office 384-9793, 385-4132.

WHY Waste Time?
Phoning a half dozen landlords and running around to keep all these appointments.
PHONE US! Choose an apartment from the many we have to offer. Here are some of our new buildings:
902 CALEDONIA
1110 QUEENS
404 DUNDAS
1333 PANDORA
946 BALMORAL
1253 ESQUIMALT
790 DOMINION
Bachelors from $160.
One-bedrooms from $185.
Two-bedrooms from $245.
Call FRAN K STAPLES 386-3124 or evening 477-9177.
SEASPRAY PROPERTIES LTD.

YORK MANOR
JAMES BAY
Modern block, close to sea.
1 bedroom from $193.
Bachelor from $155.
Adults only
385-1908

VERMAY MANOR
843 CRAIGFLOWER RD.
Pay June Rent and Move In Now
Quiet block, 3 yrs. old, available now, 1-BR and 2-BR suites. Bachelor Suites. Controlled entrance, sauna, pool room, heat included. Adults only, no pets. Call res. caretaker 385-4132, office 384-9793.

REQUIRED IMMEDIATELY, EXPERIENCED COUPLE (RETIRED PREFERRED) LIVE-IN MOERN 17-SUITE APARTMENT BUILDING. BEACON HILL BY THE SEA. 1-BEDROOM FULLY CARPETED, ETC. NO CHILDREN OR PETS. RENT REDUCED FROM $275 TO $175 FOR LOOKING AFTER BUILDING. APPROX. 1 HR. DAILY INVOLVED. PHONE 652-3566.

COME TO QUIET
DUNSMUIR HOUSE
831 DUNSMUIR ROAD
WE OFFER:
—Ocean Frontage
—Terraced Gardens
—Park — Tennis
—Beautiful Large Suites
—Adults Only
Resident Manager 388-4943

SPACIOUS 1-BR $207; 2-BR FROM $268. INCLUDES HT, HW, CABLE, SWIRL, SAUNA, W-W THROUGHOUT, LRG. BALCONIES, PGK, ELEVATOR, CONT. ENTR. NEAR BUS, SHOPPING. MATURE ADULTS, NO PETS, CAN ALSO BE RENTED WITH BRD. NEW FURNITURE 382-3616.

HILLSIDE — SHELBOURNE
Available June 1st, a 1-bedroom suite on main floor, renting for $172.50. This apartment is very conveniently located across from Simpsons-Sears. Phone 598-4196. Adults only, no pets.

AQUARIUS APTS.
JAMES BAY
Deluxe suites, drapes, wall-to-wall carpet range, fridge, cable TV, swirlpool and sauna, bachelor suites from $157; one-bedroom suites from $177; two-bedroom suites from $245. No pets or children. 384-7627.

FAIRFIELD CONDO
OPTION TO BUY
Top floor; corner 2-BR, brand new, available now, $350 includes all but phone. Call 382-1498 or 383-4111. Ask for Mr. Kerr or leave message.

FAIRFIELD — SPACIOUS 1 BEDroom, front suite 1126 Rockland. Prefer middle-aged. $179.32. Ground floor 1 bedroom, $178.54. 710 Vancouver St. Quiet modern block including heat, carpet, drapes, cablevision. No pets. 384-3492, 598-1624.

ORCHARD HOUSE
Very attractive 2-bedroom corner suite in adult oriented building. Large outdoor pool, hydro, saunas, putting and bowling greens. No pets please. Phone manager to view. 382-4650.

TIDELINE APARTMENTS
1470 DALLAS RD.
BACHELOR SUITE $175.82
RESIDENT MANAGER 382-5851
Roberts Investments Ltd.

ONE-BEDROOM APT. 4TH floor front; one-bedroom apt. 3rd floor back (sunny). James Bah, on bus line, one block from shopping centre and waterfront. Available now. Mature adults preferred. No children or pets. Phone 385-5930.

ESQUIMALT DISTRICT
Available June 1, three 1-bedroom, from $181, includes heat, cable and water. Close to shopping plaza. Sorry no children or pets. Please call from 9 a.m. to 12 noon. 385-8967.

3-BEDROOM, 1½ BATHROOM condominium, wall to wall, all appliances, washer and dryer included-cliances, washer and dryer included. Available June 15th. $365 month. Children welcome. 477-6604 after 5:30 p.m.

ESQUIMALT
Available June 1st, one and two bedroom suites. Quiet, modern, well established building. Good location, heat, parking, cablevision. Close to bus and shopping. Mature adults only. No pets. 385-9682.

DE LUXE CONDOMINIUM, TWO bedrooms and 1½ baths. Fireplace, modern decorating, magnificent sea views, wrap-around sundeck, covered parking, $395 per month. Phone 384-2718.

OAK BAY, OCEAN SIDE
Newly renovated one-bedroom suite, all conveniences and a beach at your doorstep. References please, $295, 595-2904 or 384-8075, pager 310.

JAMES BAY
A very nice bachelor suite on the front is available June 1st in this quiet convenient location. Monthly rent $169.11. Please phone 383-6607. Adults only, no pets.

TO RENT OR BUY NEW LUXUry 2-bedroom condominium near downtown. Fireplace, kitchen with dishwasher, 1½ bath controlled access covered parking. 592-0892.

NEW ADULT BUILDING, NEAR city centre. Shopping service for seniors. We will pay moving expenses and half of first two months rent, 382-0652, 9-5.

LARGE ONE BEDROOM APARTment, suit older tenants, Oak Bay Avenue, available May 15th, 598-6840.

ONE BEDROOM APARTMENT available, Hillside and Quadra area. $195. 382-9879.

FAIRFIELD AREA, ONE BEDroom suite, for quiet working person, $160. Phone 388-4545.

LARGE BRIGHT ONE BEDroom, close in, $168.80, adults, 595-2977, 385-9978.

ALMOST NEW, 1-BEDROOM suite reasonable rate, call 386-7942.

200 APARTMENTS TO RENT UNFURNISHED

Children Welcome
CAPTAIN'S WALK
New Building
1357 Esquimalt Rd.
Past Admirals Rd.
1- AND 2-BEDROOM SUITES FROM $195.
Gorgeous Ocean view. Elevator. Roof garden. Appliances, drapes and carpets. Phone manager, Apt. 403, 386-0834, or ans. Service 385-0991 anytime.

Available Now
Cloverdale Townhouse
991 Cloverdale
Bachelor & 2 Bedrm
Very Reasonable Rents
Includes Heat and Cablevision
1537 Morrison Street
Also carpets, drapes, fridge, stove, laundry, parking. Close to school, stores and buses.
Contact manager in Suite 101, or phone 385-0991 anytime.

Ascot House
Nice new 14-suite apartment on quiet street. Older tenants preferred. No children or pets. ALL CORNER SUITES with balconies, ample parking, elevator, laundry, carpets, drapes, fridge, stove, and hot water included.
Phone 595-6278 or 385-0991 ans. service, anytime.

P. R. BROWN & SONS LTD.
RENTALS
BACHELOR
$150 Verinda Manor
2639 Fifth St. 383-7659
$150 E. G. Prior
2622 Prior St. 382-9095
ONE BEDROOM
$180 Townside Manor
975 Balmoral 384-0307
$165 Carolwood Apt.
1381 Pandora Ave. 595-3810
$169 Sunridge Apts.
1244 Balmoral Rd. 385-3435
$170 Royal Inglewood
2100 Richmond Rd. 595-2180
$176 Central Manor
1230 Fort St. 385-3435
$188 Cherry Blossom Ct.
310 St. James St. 384-3992
$193 Macaulay East Apt.
Indoor Pool, Sauna,
948 Esquimalt Rd. 385-4281
$194 Verinda Manor
2639 Fifth St. 383-7659
$200 Richardson Villa
1041 Richardson St. 388-6156
$200 Jennifer Manor
2524 Quadra St. 385-1615
$200 Hibiscus Ct.
1226 Johnson St. 385-3435
TWO BEDROOMS
$240 Hibiscus Ct.
1226 Johnson St. 385-3435
$240 Verinda Manor
2639 Fifth St. 383-7659
$240 E. G. Prior
2622 Prior St. 382-9095
$226 Cherry Blossom Ct.
310 St. James St. 384-3992
CONDOMINIUM SUITES
$350 Up, two-bedroom, two baths 385-3435
TOWNHOUSES
$400 Two-bedroom ,1½ baths 385-3435
P. R. BROWN & SONS LTD.
762 Fort Street 385-3435

Attractive Suites
3-BDRM. SUITES
At 804 Esquimalt Road. $313 and $339 per month. Children welcome. Phone Mrs. Wildy, 382-5938.

803 Esquimalt Rd.
Nearly-new block. Children welcome. One bedrm., $225; 2 bedrms $295. Phone Mr. Stuart, 388-9893.

611 Constance
Small 12-suite block, one bedrm., $205, 2 bedrms., $265. Ph. Mrs. Furniss, 383-6185.

COMPLETE PROPERTY MANAGEMENT
(Div. of D. F. Hanley & Associates)
1557 McKenzie Ave., Ph. 477-7284

WYCHBURY COURT
1037 WYCHBURY AVE.
Make your spring move into a bright new suite in Wychbury Court, located next to the Olde English Inn. One bedroom suites from $215.00, two bedrooms from $275.00. Please call our resident manager at 383-0602 or:
For further information call: BROWN BROS. on BLANSHARD
385-8771 (anytime)

$169
Deluxe bachelor suite on McClure St. in 5-year-old apartment building. 3 minute walk to downtown. Heat included. Available immediately if-needed. 479-3029, 598-4817.

OCEAN VILLAGE
one and two bedrooms, $175 to $200 monthly. Lovely apartments beautifully located, overlooking Sooke Harbur Basin. Special rates for the golden aged, call 642-3814 after 3 p.m.

QUIET STREET IN JAMES BAY. Available now, 1-bedroom from $189-$199. June 1st, 1-bedroom, $195-199; bachelor $154.80. Rent includes heat, hot water, parking, wall-to-wall, drapes, fridge and stove. Adults only, no pets. 385-8081

LARGE BRIGHT BACHELOR with fireplace, Murphy Bed, wall to wall shag, controlled entrance, drapes and modern appliances. In Heritage Building. Walking distance to town. Free cablevision, hot water heat and gas cooking. 382-5801 after 4.

Madrona Manor
Near Jubilee Hospital on quiet street. spacious 1 bedroom apartments. Mature adults only. Phone Mrs. Brown 595-2601. No children or pets.

ATTRACTIVE BACHELOR suite, large rooms, wall-to-wall carpet, beamed ceiling. Garage, laundry facilities and cable included, $200 per month. Phone 384-1533 or 385-5467.

200 APARTMENTS TO RENT UNFURNISHED

NEW BUILDING! NEW SUITE! NEW IDEA!
CEDARHILL PLACE
You golf and automatic dishwasher does your dishes! One and 2 bedroom suites. Please telephone resident manager, 595-5579.

Macaulay North Apartments
1-bedroom from $195
2-bedroom from $260
Resident Manager — Molly Allwood
Call 382-5622 or call
P. R. Brown and Sons
385-3435

HYBURY HOUSE
3868 Shelbourne Street
1 and 2 Bedrooms, June 1st
Includes:
Swimming Pool, Sauna, Jacuzzi
Billiards. Free Heat.
477-9601
COMPETITIVE RATES

MAPLEWOOD GREEN
3255 COOK STREET
Bachelor, 1 and 2 bedrooms, June 1st; some available immediately.
Includes:
Swimming pool, Sauna, billiards and free heat.
382-0815
COMPETITIVE RATES

NEAR NADEN AND YARROWS
JUNE 1st
1 large, 3-bedroom suite with double plumbing (master ensuite). Unfurnished but with WW, drapes, stove, fridge, etc. On bus line, with ample parking.
2 large, very bright 2-bedroom suites, as above. But only one complete bathroom.
1 Bachelor suite, furnished, heat and parking.
Call 384-7392 between 11 and 2 or after 5 p.m.

RENTS REDUCED AS MUCH AS $17.00
Move in today in this year-old 12-suite apartment block in a convenient location. Rents include water, sun drapes, wall-to-wall carpets, stove and fridge, and heat. Rents start as low as $179.00 for a 1-bedroom suite.
MARGUERITE VICKERY 386-6796
WESTMONT REALTY LTD.
920 Hillside 386-6796

Waterfront
Seagate 707, Esquimalt Rd., on Victoria's Harbour waterfront, with very large indoor heated swimming pool and hydro therapy pool. Mature adults only, no pets. Available June 1st, large 1-bedroom top floor suite, $195. Resident manager, 383-1731 or 388-6100. Diamond Developments Ltd.

Harbour Towers
AVAILABLE JUNE 1
1-Bedroom, 650 Sq. Ft.
385-2405

BRAND NEW FURN. SPACIOUS 1-BDRM, $222; 2-BDRM FROM $283. INCLUDES HT., HW., CABLE, SWIRL, SAUNA, W-W THROUGHOUT, LARGE BALCONIES, PKG., ELEVATOR, CONT. ENTR. NEAR BUS, SHOPPING. MATURE ADULTS, NO PETS. CAN ALSO BE RENTED, UNFURNISHED. 382-3616.

VILLA MARA
Now available, luxurious resort style living on the beach at Sooke Harbour, beautiful 2-bedroom cottages and townhouses, ideal location for retired couple, phone 642-3814 after 4 p.m. Jim and Ara Anderson, Managers.

LARGE, 900 SQ. FT. 2-BEDROOM, living with fireplace, large kitchen, private front and back door. Large back sunny porch. No pets or children. $225. Phone 474-6320, evenings.

SINGLE MOTHER WITH CHILD.
CENTRAL ESQUIMALT
1 bedroom, $175. Near bus, has fridge and stove. 1325 Sussex. 382-8394.

SINGLES WELCOME SPACIOUS 2 bedroom apartment $280 heating and other extras included. Available May 15, 1342 Esquimalt Rd. 479-2058.

MONTE CARLO, 1030 PENDERgast. Front bachelor suite — $170.07 — $177.57. Near Park, waterfront, bus, shopping. No pets. 386-1965, 598-1624.

$120 AVAILABLE NOW, BASEment suite, private entrance and bath, stove, fridge, close to downtown, 1009 Balmoral. 384-6902, 382-7441.

ROYAL WOODS BARGAIN. HEAT included at $240 p.m. Studio-1 bedrm. Now vacant, Pool, sauna, tennis, etc. Westgate Rlty. 479-5910, 388-9941.

QUADRA BAY AREA, SELF-CONtained 3 bedroom, wall-to-wall carpet, stove, fridge, $275 per month. Available immediately. 477-5820.

TWO 1-BEDROOM APARTMENTS for rent near Beacon Hill Park. $188 per month. Children welcome. 477-0011.

LARGE 1 BEDROOM SUITE, fully carpeted. Selkirk area, in quiet block. $188 per month. 385-5138.

ESQUIMALT, 665 CONSTANCE
Vacant 1-bedroom suites, seaviews, storage, adults, no pets, John 386-3231, 477-8096.

COMFORTABLE 1-BEDROOM suite, stove and fridge, near Cook and Pandora, available June 1st. $165 per month. 642-5520.

HEYWOOD AVE., FACING BEAcon Hill Park. 1-Bedroom suite in private house, many extras, $290. Adults. 382-8947.

1-BEDROOM SELF-CONTAINED apartment for rent to responsible, mature adult, $150. Fairfield. 592-6118.

LARGE SUNNY, 1-BEDROOM apartment, available, June 1, $196, inclusive. Tara Court, 3880 Shelbourne Street, Manager, 477-9604.

1-BEDROOM APARTMENT, $174.25. 2170 Haultain, adults, no pets. 595-7566.

BACHELOR SUITE, NEAR CAthedral, for quiet lady, $130. 479-6944 after 5 p.m.

IN JAMES BAY, 2 BEDROOM townhouse, children welcome. 385-4067.

THREE BEDROOM SUITE, $225, stove and fridge included. No pets. 479-4135.

ONE BEDROOM SUITE FOR rent, $160 month. 383-4970 and 383-1507.

THREE BEDROOM SUITE, $240, utilities included. No pets. 479-8366.

1-BEDROOM SUITE, COOK AND Beacon Hill, $157 month. 598-3911.

1 BEDROOM SUITE, FORT AND Moss, $155. 595-6460.

TWO-BEDROOM APARTMENT. $165.75. Apply at Saveway Movers, 424 Craigflower Rd. References.

ESQUIMALT — BACHELOR suite for rent. 382-8028.

NEW SPACIOUS BASEMENT suite. Utilities, $245. 479-4379.

200 APARTMENTS TO RENT UNFURNISHED

Luxurious
2 Bedroom
Approx. 1,100 to 1,500 sq. ft.
NOW RENTING
BEACON HILL PLAZA
151 ST. ANDREW
140 DOUGLAS ST.
Beacon and Simcoe
Across from Beautiful Beacon Hill Park
—Woodburning fireplaces in all 2-bedroom suites.
—Penthouses with cathedral ceilings and lofts — cedar fireplaces and heavy hand-split cedar shake roof.
—Private gardens for ground-floor suites with generous patios, cedar trellises and arbors.
—Creative landscaping and inner courtyard with shuffleboard, underground parking.
—Spectacular views of ocean, mountains, inner harbour and Parliament Buildings.
—(Live in Victoria's finest apartment), close to ocean waterfronts and downtown shopping — across from beautiful Beacon Hill Park.
ADULT ORIENTED
2-bedroom with two 4-piece baths from $360.
2-BEDROOM PENTHOUSES from $395.
LUXURIOUS IN SPACE
BY APPOINTMENT
384-5242

GORDREAU APTS.
(129, 131, 135 GORGE RD., E.)
Down the driveway past the Dingle House on the quiet Gorge Waters.
One bedroom suites from $190.00, two bedrooms from $260.00, featuring swimming pool, swirl pool, sauna.
Please call resident managers — 382-0981, 383-0530 or
For further information call:
BROWN BROS. on BLANSHARD
385-8771 (anytime)

FORT—PANDORA AREA
Free parking, cablevision and heat. 1 bedrm. from $179; 2 bedrm. from $239. 595-0762.

JUBILEE AREA
1 bedroom available now. Sauna and whirlpool. 592-6770, Mrs. Henderson.

McKENZIE MANOR
1010 McKenzie Ave.
New building with large living rooms and master bedrooms, sauna and separate games room.
2-Bedroom available from $265.
1-Bedroom available from $190.
Mrs. Henderson, 479-6486, 592-6770.
KILMARNOCK HOLDINGS LTD.
595-2434

909 MARKET ST.
REDUCED RENTS
on all suites, almost new building, spacious suites.
BACHELOR FROM $160
ONE BEDROOM $180
TWO BEDROOM $230
Includes free parking and cablevision, quiet street near schools, park shopping and bus route.
Please phone resident manager,
MRS. E. KENNY 383-9139

NORTH SHELBOURNE
Vacancies available now in near new Deluxe Apartment on Midgard. Only one 1-bdrm. and one 2-bdrm. in very quiet building near University. 592-3970 — Bill McCarter — Henderson Realty Ltd. 385-9741.

$190 TOTAL
Your heat, cablevision, parking is included and you also get a sauna, games room and you're next to park. Why hesitate? Phone 382-4419 or 478-0225.
See 908 Market Street

MODERN 1-BEDROOM APARTment close in, controlled entrance, cablevision, heat, parking, partly furnished, resident manager. Sorry no children or pets. Available immediately. $185.75. Phone 385-8229.

DELUXE 1-BEDROOM AND DEN, 1680 Poplar, close to stores, includes pool, sauna and underground parking, $340. Phone 386-1001.

BEACON HILL PARK AREA, close to bus and shopping. Ideal for retired. Bachelor $170 and $188. 1 bedroom, $195, $205, $225. Adults, no pets. 385-7644, 592-9516.

LARGE SPACIOUS 1 AND 2-BEDroom apartments available. Good bus route. 5 minutes from downtown. Reasonable rent. Small child or pet accepted. 384-5320.

AVAILABLE NOW, BACHELORS and one bedrooms, wall-to-wall drapes, heat, cable included. Phone 383-9948 after 5.

2320 QUADRA
2 and 3 bedrooms, $225, $265. Children welcome, 658-5393, 658-5781.

LARGE QUIET 1-BEDROOM apartment, Esquimalt-Lampson St. area. With view. Available June 1st. Pussycat welcome. 386-1028.

ONE-BEDROOM SIDE-BY-SIDE suite, small, but cozy and modern, $195 includes $35 utilities. Cedar Hill, 592-7792.

$175 PER MONTH
2-Bedroom apartment, children O.K. Sooke 642-3829, 642-4356.

TWO AND THREE-BEDROOM fourplex available, Fulton Road, heat included, $265 and $295 per month, phone 478-5040 or 478-0822.

1-BEDROOM SUITES IN CONverted house, Fairfield area, $170-$188. For appointment to view call 385-1304, 8:00 a.m.-4:00 p.m.

1-BEDROOM APARTMENT CARpeted, cable, heat, parking, no pets, $170. 383-0130.

BRIGHT AND SPACIOUS 2-BEDroom suite, close to town. $238. 592-6602.

ONE LARGE 2-BEDROOM SUITE $200. Available June 1st. 850 Admirals, 382-5811, 388-7651.

LARGE ONE BEDROOM SUITE. Close to town. $185, no children or pets. 382-6055.

ESQUIMALT. TWO LARGE bright one-bedroom apts. Includes heat, water, $185. 385-0005 after 4.

ONE 1-BEDROOM, AND ONE bachelor suite for rent. 592-3398.

200 APARTMENTS TO RENT UNFURNISHED

NO INCREASE
REDWOOD PARK
(155, 157 Gorge Rd. E.)
No rent increase during 1977 and 1978 if you take occupancy before June 1, 1977.
Save money while at the same time enjoy living in a completely modern apartment on the quiet Gorge Waters featuring:
Covered parking
Swimming Pool
Sauna
Recreation Area
Priced to rent from $220.00 for one-bedroom suites and from $295.00 for two-bedroom suites.
Please call our resident manager at 382-6407 for appointment to view or:
For further information call:
BROWN BROS. on BLANSHARD
385-8771 (anytime)

ONE MONTH FREE RENT
(You rent for two months, then have third month free.)
NEAR NEW BUILDING
Just 5 min. from Downtown Victoria
CHILDREN WELCOME
SUITES FROM $210
384-0249
TOD HACKETT CONSTRUCTION LTD.

CLEEVE WOOD ESTATES LTD.
McKENZIE WOOD APTS.
1002 McKENZIE AVE.
New building in lovely wooded area with high view, featuring largest balconies in town, lowest rent for a new building, highest quality (we built it, we run it, it's a family operation) emphasis on sound-proofing, our tenants are our best reference. Ask us about our rebate plan if you rent now. Bachelor $182.00; 1-bedrooms from $185, including den $242,000; 2 bedrooms from $255.00. Manager 479-9468 or 479-8812 (24 hrs.)

NORTH HILL
971 MARKET STREET
BRAND NEW
1 bedroom from $182
2 bedroom from $236
Available now
Resident Manager, 388-9026

2-BEDROOM APARTMENT, CONvenient location. Clean, quiet adult block. Controlled entrance. Your own balcony. Fully draped and carpeted. Heat, water, cable, parking included. Good bus service. Close to shopping centre, senior citizen centre, bus stop. Esquimalt. Adults only, no pets. 382-2221.

1-BEDROOM APARTMENT, CONvenient location. Clean, quiet adult block. Controlled entrance. Your own balcony. Fully draped and carpeted. Heat, water, cable, parking included. Good bus service. Close to shopping centre, senior citizen centre, bus stop. Esquimalt. Adults only, no pets. 382-2221.

DOWLER MANOR
2549 DOWLER ST.
2 bedrm $275. Quiet locality. Close to stores and bus. Children accepted.
NO PETS
Please call resident managers Mr. and Mrs. Evens 386-1947.
CHATEAU ROCKLAND

Sir John Franklin
3287 QUADRA STREET
$215. Large 1-bedroom deluxe suite, in quiet modern adult building, bus stop at door. For appointment to view phone 658-5132 after 3.

$188
One bedroom, heat, cable included, June 1st, close in, 598-1276. 595-0530.

VELMAR COURT
Bachelor suite, $165 per month, available June 1. Controlled entrance, wall-to-wall, heat, cable and undercover parking included. Older person preferred. 385-3257.

COOK-HILLSIDE AREA
Available May 1st, 1 bedrooms from $177, includes heat and cable, drapes and wall-to-wall carpet. 386-9573. Sorry no children or pets.

ESQUIMALT
Available May 1st, a very lovely 1-bedroom apartment renting for $167.61. Apartment building in conveniently located and is especially suited to senior adults. Please phone 382-2721. No pets, please.

PETS O.K.
2 bedroom apartment, $175; 3 bedroom duplex $275. Sooke. 642-3829, 642-4356. 3 bedrooms Fairfield, 386-3957.

HILLSIDE—COOK
Available immediately, a one-bedroom unit renting for $183.48 (next increase Feb. 1978). Details at 386-0112. Adults only, no pets.

BEAUTIFUL, MODERN, 1-BEDroom corner suite. $190 all utilities, on Old Esquimalt Road, close to town and all amenities, available June 1st. 477-7026.

$180 FOR A NICE 1-BEDROOM suite includes everything, (cablevision, parking and heat). Close to park and bus. 478-0225 or 388-6258 if no answer.

VIC WEST. 1 AND 2-BEDROOM apartments, heat and cable included. Small children welcome. No pets. Monday to Saturday after 4. 386-7317.

IN ESQUIMALT FOR A BETTER apartment phone 385-1249, 1 1-bedroom on second floor $212. 1 2-bedroom on 3rd floor $265. 1 2-bedroom on ground floor $260.

BEACON HILL AREA, ONE-bedroom, $180 per month; two-bedroom, $205 per month. Available June 1st. Adults only, no pets. Phone 477-4480.

LUXURIOUS AND UNIQUE TWO-bedroom suite, has wet bar, Roman style fireplace with built-in planter, wall-to-wall carpeting, study, etc. Colwood. $285. 474-2465.

200 APARTMENTS TO RENT UNFURNISHED

MANCHESTER COURT
(565 MANCHESTER ROAD)

MAKE YOUR NEXT MOVE TO MANCHESTER. BRIGHT, NEW, LARGE ONE- AND TWO-BEDROOM SUITES, EXTRA LARGE SUNDECK, QUALITY APPLIANCES. PRICED FROM $275.00 FOR TWO BEDROOMS AND $215.00 FOR ONE BEDROOM PLEASE CALL OUR RESIDENT MANAGER AT 386-3615 FOR APPOINTMENT TO VIEW OR:
FOR FURTHER INFORMATION CALL:
BROWN BROS. on BLANSHARD
385-8771 (ANPTIME)

UNIVERSITY AREA
CAMPUS COURT
1631-1641 McKenzie Avenue
—Deluxe 1 and 2 - bedroom suites from $195.
—Close to shopping and recreation
—Buses at the door
—Tennis court
477-0011 477-2612

Royal Graham
2648 Graham St.
2 bedroom $260 per mo.
1 bedroom $195-$220
Quiet locality
Close to stores and bus
No pets.
Please call
Resident Managers,
Mr. and Mrs. Brant
382-9454.
Chateau Rockland Apartments Ltd.

AVAILABLE JUNE 1ST, CLOSE to UVic, bus, shopping centres and recreational facilities. Corner of Shelbourne and Midgard Ave. Adult oriented. Rent includes heat, water, cablevision, wall-to-wall carpets, drapes, colored appliances, free parking. One 2-bedroom and den, 3rd floor, $290. One 2-bedroom, 1st floor, $260. Two 1-bedroom, 4th floor, $230. One bedroom, 3rd floor, $225. One bedroom, 1st floor, $215. To view, please contact resident manager, suite 412, Horizon Apartments, 1576 Midgard Ave. Phone 477-9489. Sorry, no children or pets.

AVAILABLE NOW
$207 — Esquimalt, close in, refurbished condition, main floor, 4½ Rms., (2 bdrms.), new range, fridge, includes heat, hot water, cable, laundry, bus at the door, super market. (No pets, but infant welcome), 382-4312, eves. 477-4662. Dickie Agencies Ltd., 919 Fort.

TWO WEEKS FREE RENT, 2-bedroom large suite, $240; 1-bedroom, $185; bachelor, $120, elevator, controlled entrance, drapes, cable, wall-to-wall carpeting, laundry facilities, indoor pool, free parking, heat included, available immediately. Children welcome. 384-3686.

HILLSIDE-SHELBOURNE
Conveniently located across from Sears, and available June 1st, is a lovely 2-bedroom suite renting for $236.11. For futher details please phone 592-1761. Adults only, no pets.

LARGE MODERN 2-BEDROOM In Esquimalt, one at $214.56. Available now. One at $237.79, June 1st. Children welcome. Extra soundproofing and fire protection. 477-5472 anytime, or Caretaker, 386-2374 5 to 9 p.m.

1-BEDROOM, SELF-CONTAINED, in older home, on Selkirk. Utilities included, sorry no children or pets. Available June 1st, $190. Phone 595-2050, if no answer phone 386-2411 ask for Carl Mazzei.

SELF-CONTAINED BACHELOR, in older home on Selkirk. Utilities included, sorry no children or pets. Available June 1st, $150. Phone 595-2050, if no answer phone 386-2411 ask for Carl Mazzei.

1-BEDROOM, WALL-TO-WALL carpet, heat included, underground parking available, washing facilities. Modern building. Call 477-7832. Cedar Hill X Rd and Shelbourne.

HILLSIDE - COOK
A lovely 2-bedroom, 2 bathroom, corner suite, is available now in this convenient location, renting for $250 per month. Further details at 386-0112. Adults only, no pets.

BACHELOR SUITE, WALL-TO-wall carpet, fridge and stove, all utilities included, no pets, $160 month. 479-7323. Available June 1st.

ESQUIMALT, 2-BEDROOM $200; 1-bedroom $165; single room $65. Water, heat, cable included, also 3-bedroom duplex, Gorge and Tillicum area. 5-7, 383-5179 or 384-0269.

SUITE TO RENT, ONE BEDroom, living room, $165 month. Includes heat and hydro. 1388 Begbie. Phone after 5 p.m., 595-1569.

AVAILABLE IMMEDIATELY, 1-bedroom suite, $171, all utilities included, 1 child welcome. 385-6005, 477-2473.

YOUNG PERSONS, TWO-bedroom, $250, bachelor, $160. 1140 Pandora. Phone between 5 and 7. [illegible]

975 BALMORAL. ONE BEDROOM modern apartment $180. 2 bedroom apartment $230. 384-0307.

FIREPLACE, DISHWASHER, view, new 1 bedroom suite, $250. 382-8613 or 656-2185.

ONE ROOM APARTMENTS, share bathrooms, utilities included, $125 and $120. 385-3721.

201 APARTMENTS TO RENT FURNISHED

DE LUXE ACCOMMODATION. Furnished bachelor, 1 and 2-bedroom suites available from Sept 15. Maid service, answering service, indoor heated pool, saunas, coffee shop, dining room, laundry, colored cable TV, "No pets." Coachman Inn, 229 Gorge Rd. E. Phone 388-6611.

DE LUXE ACCOMMODATION. Furnished bachelor and 1-bedroom suites available from September 15. Colored TV, dining room, laundry, indoor pool, hydro pool, saunas, lounge, maid service, answering service. No pets. Canterbury Inn, 310 Gorge Road. Phone 382-2151.

OAK BAY MANOR
AVAILABLE NOW
Deluxe 1 and 2 room suites from $725 per month, includes all means, underground parking and many extra facilities available. For further information please telephone 598-3326.

DAILY — WEEKLY
Adjacent to inner harbor and Parl. Bldgs. Indoor pool, sauna, coin laundry. Fully furnished suites with linen, dishes, color TV.
ROYAL SCOT INN
425 QUEBEC ST. Ph. 385-3543

BACHELOR UNIT
$187.50
Suitable for one or two persons. Close to town. Everything supplied. Michelangelo Apartments.
1153 Yates 386-2812

AVAILABLE NOW
$195.70, ESQUIMALT, 3½ Rooms (1 bedrm.), main furniture plus heat, hot water, cable, laundry, bus at the door, super market. 382-4312, eves. 477-4662. DICKIE AGENCIES, 919 FORT.

1 AND 2 BEDROOM APARTments, Esquimalt. Beautifully furnished, extremely quiet block, opposite shopping centre, one block to park, senior citizens centre, heat, water, cable, parking included. $250-325. 382-2221.

CADBORO BAY, IT'S DIFferent! One and two bedroom suites close to school, stores, beach, and transportation. Lovely garden. Fairways Lodge. 3895 Hobbs St. Just phone 477-2692.

201 APARTMENTS TO RENT FURNISHED

FORT AND PIONEER SQUARE
Available now. 3-room, self-contained furnished, $145, including heat, hot water, mature single non-smoker, non-drinker. Dickie Agencies Ltd. 919 Fort, 382-4312.

DELUXE 1-BEDROOM SUITE, fully furnished, colored TV, sauna, whirl pool, rec. room, private balconies, maid service. By week or month. No pets. Ocean Manor, 2930 Washington. 388-7818.

SELKIRK, WATERFRONT, charming, clean, bright, elegantly and completely furnished 1 bedroom suite. In a really quiet waterfront and parklike surrounding. Adults, no pets. $250. 382 5240.

FAIRFIELD—BACHELOR SUITE. Large living room with hide-a-bed, large kitchen and eating area southern exposure. $175. Mr. McLeod. 595-4273.

SMALL 1 BEDROOM, BASEment apartment, Gordon Head, self-contained, pet lover preferred, $185. Includes utilities. Phone 477-5353 between noon-4 p.m.

NICELY FURNISHED BACHElor suite, private entrance, $175 per month, utilities included. Off Oak Bay Ave. 598-3764.

BASEMENT BACHELOR, FURnished or unfurnished, all utilities included, available June 1st. 382-6681.

ROSS BAY PLEASANT 1 BEDroom suite, newly redecorated, cablevision, heat and water included, $165. 656-1332.

MODERN 1-BEDROOM SUITE, all utilities supplied, share bathroom. Suitable for lady or young girl, $175. 595-1602.

VERY LARGE ROOMS. FAMILY, efficiencies, single, by day, week or month. Estralea Motel, 360 Gorge Road East, 384-5122.

SIMPSONS-SEARS, SELF CONtained, furnished bachelor suite with outside entrance. $145. Ask for Cliff, 477-3626 or 385-7721.

AVAILABLE 15TH OF MAY: 2-room suite, light, heat, water included, quiet working lady with references, rent $115. 385-2692.

AVAILABLE MAY 34TH, SAANich Peninsula: Self-contained bachelor suite, kitchen area, bathroom, $185 includes utilities. 652-3590.

NEW AND COMPLETELY FURnished two-bedroom suite, utilities included, no pets or children, $230 per month. 477-1455.

FURNISHED BACHELOR SUITE, available immediately, UVic area, utilities included. Share bath, $150. 383-8079.

FURNISHED SUITE. LARGE kitchen, living room, bedroom, bath. Utilities. Suit couple over 30. 595-6169. No pets.

SIDNEY
Bachelor suite, seaview and fireplace. Suit working single. June 1. 656-3585.

2-BEDROOM, LARGE CHARACter suite, central location, cat OK. 595-3865.

SELF CONTAINED SMALL suite, adults over 35 preferred. $136. 598-7578.

COZY COTTAGE WITH FIREplace, fully modernized, no pets. Malahat bungalow. 478-3011.

MODERN NICELY FURNISHED 1-bedroom suite, $219, available now. 477-2101.

FURNISHED BACHELOR SUITE, all utilities included, James Bay area. 385-4021, anytime.

CLEAN, QUIET, LARGE, UPstairs, 2-bedroom, utilities, carport, cable, 382-9449.

ONE BEDROOM, SUITABLE FOR elderly couple, furnished, Esquimalt, $200. 382-0545.

JAMES BAY, 3 ROOM BASEment suite, $120 per month. 384-0769.

202 APARTMENT FURNITURE TO RENT

STANDARD FURNITURE
Three Rooms from
$40 per month
Immediate Delivery
382-5111

MONTH TO MONTH
Piece or Group
CAMOSUN FURNITURE RENTAL
942 Fort St. 383-3655

203 APARTMENTS WANTED

BRIGHT ROOMY, CHARACTER apartment needed by June 1st, by responsible working gal, with cat. In Fairfield James Bay. Phone after 6. 382-0505.

TWO MATURE WOMEN WITH well behaved cat want two bedroom unfurnished clean suite in older house, prefer fireplace, $250. 385-2552 between 5 and 7.

YOUNG WORKING COUPLE seeks spacious one-bedroom character suite. Rent $160 - $180. 384-3708.

RESPONSIBLE MOTHER, SON eight, and cat desire 1 bedroom, up to $175, or will babysit, garden etc. for rent reduction. 384-7064.

WANTED :FURNISHED APARTment 1 bedroom, July 1st to August 15th. References available. Phone 477-0637 evenings.

HELP! RESPONSIBLE COUPLE needs one or two-bedroom apartment near University, at reasonable rates. 595-5659.

SMALL APARTMENT, PREFER no stairs, needed by handicapped woman, 385-4890.

204 SHARED ACCOMMODATIONS

WORKING PERSON JUNE 1ST, rumpus room with fireplace, 1 bedroom, own entrance, share kitchen and bathroom, rent $175. Share utilities, Haultain area. 595-0595.

MALE, 37, AWARE, GENTLE and clean, willing to share large two-bedroom apartment with same, close downtown, $125. 384-9966 or 384-3813.

HOUSE IN ESQUIMALT TO share with one or two others. Sea view, backyard, near stores and bus. $140 each. 4 to 7 p.m. 384-0004.

GIRL TO SHARE FULLY FURnished house with other girl for July and August, $100 per month. 595-2077.

PRIVATE BEDROOM, SHARE bath, kitchen, laundry, TV room, garden on sunny afternoon, fireplace on rainy evenings. 598-1757.

WANTED: WORKING GIRL TO share apartment with same. Pool, sauna, etc. Phone 384-7540 or 656-4479.

ROOM IN LARGE HOUSE NEAR beach, share facilities. Eugene, 383-3528, leave message.

PERSON TO SHARE 3-BEDROOM furnished condominium. After 5, 478-2480 or 382-5617.

ROOM IN COMMUNAL HOUSE available immediately. Cheap rent. 382-0201.

206 DUPLEXES TO RENT

BURNSIDE AREA. REDECOrated 2-bedroom duplex, carport, stove, fridge, children welcome, $295. Available now. 479-6586.

VACANT LOWER 2-BEDROOM, fridge and stove, on bus line, parking, controlled children or pets, $250. 477-9236.

ESQUIMALT: 2-BEDROOM SIDE-by-side, fridge, stove, water, $275, children welcome, available now, 478-3854.

OAK BAY, THREE-BEDROOM, semi-furnished, basement, backyard, near schools and shopping centre. 592-6404.

ONE BEDROOM DUPLEX FOR rent in Sidney. $200 per month. No pets. Fridge and stove. Utilities included. 656-4003.

ATTRACTIVE 2-BEDROOM DUplex, cable and water included. One child welcome. June 1st, $315. 383-1856.

TWO-BEDROOM DUPLEX, fridge, stove. $285. 382-2276. Please call before 5.

1-BEDROOM DUPLEX, SIDNEY, $225. Water and electricity included. 656-4988.

OLDER 1 BEDROOM SIDE-BY-side duplex, fridge and stove, $200 per month. Phone 383-1621.

FAIRFIELD, SPACIOUS 2-BEDroom upper suite, available reasonable June 1, 595-8795.

SIDE BY SIDE 2-BEDROOM DUplex in Burnside Tillicum, spacious, vacant. 479-6205.

$275, 3 BEDROOM, LANGFORD, children, pets welcome, available immediately, 598-5836, 383-5083.

MAY 15TH, 2 BEDROOM CLOSE in, stove, fridge, $235. 595-2153.

IN SIDNEY, 3-BEDROOM, RENT $275. 477-7886.

206 DUPLEXES TO RENT

NEARLY NEW SIDE-BY-SIDE duplex in Mill Bay, large garden and rural setting, yet easy commuting distance from Duncan or Victoria. Two storey unit has 3 bedrooms plus large lower level which may be developed to tenant's requirements. Families welcome. $340 per month. Phone 479-2821 or 743-9527.

CENTRAL SAANICH, AVAILable June 1, spacious modern, 2 bedroom unit with Panoramic rural view. Raised hearth fireplace, wall to wall carpet, utility area adjoining kitchen. Counter top range and fridge, Balcony, carport, heat and hot water included. Acreage and-or barn also available. 652-3498.

YOUNG EXECUTIVE
2-bedroom with living room, dining room, den, kitchen, including fridge, Jenn-air range, dishwasher, wall-to-wall throughout, drapes, rent includes heat, light, cable, parking. $350. Available June 1st. 386-8385.

OCEAN VIEWS FROM CHARACter suite, near Beacon Hill Park and beach, all large rooms, 1 bedroom, fireplace, living room, dining area, wall to wall drapes, appliances, utilities, adults only, no children, $295, 382-1130.

3-BEDROOM DUPLEX, FRONT room, dining room, wall-to-wall carpet, fridge, stove, drapes, large basement with drive-in garage. 1190 Munro, Esquimalt, near Saxe Point. View by appointment. $395, water included. 383-6581.

FAIRFIELD, FEW BLOCKS from Clover Point. Ground level, living room, dining room, kitchen, bathroom, 2 bedrooms, extra bedroom and ½-bath in basement. Heat and hot water included, $325. Bus stop at dooor. 598-1994.

OAK BAY — NEAR JUBILEE Hospital — attractive modern 2-bedroom duplex — full basement — oil heat. Rent $325 to responsible adults.
david burr ltd.
655 Fort St. 384-9335

VICTORIA WEST, STUDIO TYPE 2-bedroom duplex, brand new, includes usual emenities, close to town, tennis courts and school, very suitable for working couple or small family, no objections to clean pets. Available now, $350. Phone 386-6571.

AVAILABLE JUNE 1ST, $227 TILlicum near Gorge, upper two-bedroom in modern four-plex with hardwood floors. Rent includes heat, appliances, and garage. Suitable for quiet mature couple. No pets. 598-8443.

2-BEDROOM UPPER DUPLEX, fridge, stove, carpet and drapes included, small pet and child over 6 years, welcome, references required, $275 a month including heat and hot water. 388-4678.

ATTRACTIVE BACHELOR suite, large rooms, wall-to-wall carpet, beamed ceiling. Garage, laundry facilities and cable included. $200 per month. Phone 384-1533 or 385-5467.

CRAIGFLOWER DISTRICT, 2 DUplexes, $290 and $355. Both 3-bedroom with fireplaces and wall to wall. Close to golf, bus, and Gorge Park. Month free rent. Reference required. 478-2430.

JUNE 1, LARGE TWO-BEDROOM suite in older character triplex. Fridge, stove includtd. Quiet residential area. Garden plot available. would suit two or three working people or couple. $250, 595-3376.

UPPER SUITE AVAILABLE June 1st, 1 bedroom older house with character, ideal for single person, all utilities included, $205. 479-8839.

$220. JUNE 1ST. TWO OR THREE bedrooms. Near downtown. One child and pet welcome. Heat, hot water, stove and fridge included. 479-4353.

YEAR OLD, SPACIOUS 2 BEDroom duplex with fireplace, wall to wall, en suite, electric heat, and full basement, rent $350. Phone 477-5138.

BURNSIDE-MAYFAIR AREA
2-Bedroom upper suite in 4-plex, all utilities and appliances included, rent $300. Available immediately. 267 Tolcross. 384-9802 after 5:30.

BRAND NEW 2-BEDROOM SUITE with new stove and fridge. All utilities included. Rent $275. Children welcome. Langford area. No pets. Available now. 478-9216.

2-BEDROOM, SPACIOUS, FURnished, lower duplex, with fireplace, in convenient Lake Hill-Town and Country area. Responsible adults only. $240. 384-4697.

ONE-BEDROOM SUITE, UPstairs, 817 Princess Avenue, 5 minutes from town, adult couple, no children or pets. Heat supplied, $190. Available now. 383-5788.

SUNNY, BRIGHT, 1-BEDROOM, upper duplex, newly decorated, wall-to-wall, heat and water included, $225, available immediately. 595-1493 or 384-2336.

RENT WITH OPTION TO PURchase, 3 bedrooms, 2 baths, 2 fireplaces, nearly new strata title duplex. Call 382-2621, 9 a.m. to 9 p.m.

3-BEDROOM DUPLEX, STOVE, fridge, water, included. Children welcome. $195 month. Available immediately. 477-0820.

3-BEDROOM DUPLEX AVAILable June 1st, $350, in Esquimalt. 477-2473, after 6 p.m. and weekends.

COLWOOD. 3 BEDROOM, 1½ baths, wall to wall carpet, carport, 2 sundecks. Available June 1st. Call 478-7668.

ONE-BEDROOM, SIDE-BY-SIDE duplex, $185, no pets, no children, available June 1, 385-1188.

SPACIOUS TWO-BEDROOM DUplex, fireplace plus basement, $215. 6-8 p.m., 382-4946.

3 BEDROOM TOWNHOUSE, 1½ baths, pool, playground, carport. $369. July 1st.. 479-2041.

VIEW ROYAL 3-BEDROOM WITH fireplace, 1,200 square feet, quality duplex, $325, after 5 p.m. 477-4586.

LOWER 2-BEDROOM DUPLEX, Fairfield, includes heat and hydro. No pets. $335 per month. 598-1727.

MACDONALD PARK, LARGE side, 3-bedroom, redecorated, appliances. $260. 598-4060 evenings.

JUBILEE HOSPITAL — 2 BEDrooms. carport, backyard, $240.75. June 1st. 595-8451 and 477-3156.

SUNNY ONE BEDROOM UPPER duplex, $125. 6-8 p.m. 382-4946.

210 HOUSES TO RENT UNFURNISHED

FOR LEASE OR RENT: UNIQUE townhome James Bay area; Huge sundeck, two fireplaces, attic family room with skylight. Wall-to-wall carpet, drapes, washer, dryer, fridge, stove, dishwasher and built in vacuum system. $395. 394-9965 or 382-8822.

THREE-BEDROOMS, FIREplace, carpeted, garage and full basement, with fourth bedroom. Large backyard, Crystal pool area. Close to schools and parks. Available June 1, possibly May 15, $325. 385-7807 after 6, or 383-7505 anytime.

SALTSPRING-BURGOYNE BAY, 2-bedroom cottage, fireplace ,partially furnished,beautiful grounds 2-bedroom cottage, fireplace, partially furnished. beautiful grounds with lots of privacy. Adults only. $295. 112-653-4237.

CEDAR HILL, SECLUDED IN Oaks. Bright spacious rooms: 4 bed, 2 bath, dining, recreation. Sundeck. 15 years old, excellent condition. Appliances. Near schools, bus, shopping. $485. References. Available June. 383-6071.

RENT TO PURCHASE, REVEnue property, 3 bedrooms on main floor, $350 includes utilities. 2 bedrooms down now rented. Fridges, stoves. Gorge area. Take over financing. Call 658-5349.

MARIGOLD, GRANGE AREA, 2-bedroom, finished basement, all appliances, lease available July 1st, $360. Wilson's Rental Management, 382-3941.

HOUSE FOR RENT, 1620 BAY Street, two blocks from Jubilee Hospital, $305 a month. Call 385-1306. Ask for John Tenner, or 479-9563.

GONZALES BAY AREA
4 bedroom +, full basement, fireplace, fridge and stove, small garden, $350 monthly, available May 15th. 383-2850.

LANGFORD AREA — BEAUTIful three-bedroom, living room, dining, wall-to-wall carpeting, stove and fridge, close to elementary school, no pets. $310. 477-0045.

FOR LEASE 8-BEDROOM 6-bathroom very secluded character Rockland mansion, as 18-bed rest home, guest home or whatever? Call evening 595-8845.

MOXERN 3-BEDROOM BASEment home, fridge, range. Glanford-Royal Oak area. $375 per month. 477-8956.

ESQUIMALT, NEAR NADEN. Cozy 2 bedroom bungalow, $260. 385-0840, 592-0738.

210 HOUSES TO RENT UNFURNISHED

Western HOMES Ltd.
1037 Cloverdale Avenue 386-3494

Townhouses JAMES BAY
Brand new 2-bedroom townhouses with basement. With fridge and stove; $350 per month. Without appliances: $330 per month.
CEDAR HILL — 3-bedroom home near shopping and transp. Rent $375 p.m.
SOOKE — 3-bedroom duplex with rec. room, two fireplaces, lots of storage. Nearly new. Available now. $350.
CEDAR HILL — Three-bedrm. townhouse. Available now. $325 p.m.
CITY — 4-bedroom character house with basement, close to shopping, schools, etc. $350 per month.
SAANICH — Main floor & bsmt of character home, f.p., $300 p.m. — students welcome.
MOUNT DOUG — 3 bdrm home, available June 1st. Rent $358.45.
QUADRA/HILLSIDE — 1 bdrm duplex. Rent of $304.15 includes fr. & st., f.p. and bsmt. Avail. June 1st/77.
COLWOOD—3-bdrm. suite on main floor of newer house plus part of basement. Rent $350 includes fridge, stove, dishwasher and washing machine. Avail. July 1st, 1977.
WESTERN HOMES LTD.
386-3498

DELUXE 3 BEDROOM TOWNHOUSES
"MORNINGSIDE WEST"
GORDON HEAD AREA
1½ bathrooms $325
1 and 2½ bathrooms $350
Exceptional soundproofing, low cost oil heating, w-w carpets, full basement, fireplace, free water and cablevision, washer, drier, fridge, and stove in each unit.
Contact Mr. or Mrs. Turner
477-3481
Byron Price & Associates Ltd.
385-2458.

VACANT. 2-BDRM. SIDE IN beautiful modern duplex on ½-acre lot. Stove. Fridge. Sundeck. Basm't. Garden. TV antenna Parking. No pets. No children. Retired couple preferred. 1-yr. lease or longer. Reduced to $275. Near the beach in Shawnigan. Lakeview. SHAWNIGAN REALTY LTD. 743-5311. J. Ettema. 743-2607.

FAIRFIELD, ONE BLOCK TO beach. Architect remodelled character house. Living room with central fire, oak panelled dining room, 3 to 5 bedrooms, sundeck off master. Sea Viewing room, T.V. room, half basement, 1½ baths. All appliances, some furniture. Available July 1 for 13 months. $450. 385-0634.

THREE-BEDROOM HOUSE PLUS one in basement, close to schools and shopping centre, across Alenby Park, carpeted,, drapes and stove, wired for washer and dryer. Available immediately. $400. 598-1246.

ROCK BAY AREA — OLDER 4-bedroom, 2-bath home. Separate workshop. $400 per month. Bill McCarter, 592-3970. Henderson Realty Ltd.

IN SOUTH OAK BAY, ON TRANsit road, 3- or 4-bedroom, large kitchen and dining room, rec room, all appliances, two baths, near Windsor park and ocean. $450 per month. 592-3605.

AVAILABLE IMMEDIATELY, Town and Country area. Large 2-bedroom basement suite, carport, park at rear, children welcome. Utilities included. Phone 479-3474 after 5 p.m.

EXECUTIVE HOUSE, 3-BEDroom, large living room, separate dining room, carpeting, drapes, stove and fridge. Sundeck with beautiful view, near own and Country, rent $395. 477-7886.

MODERN, WELL CARED FOR 4 bedroom, 2 bathrooms, stove, fridge, dishwasher, broadloom throughout, family room and planted vegetable garden, $375. Sidney available June 1st. 479-4520.

SPACIOUS, NEW, FULLY CARpeted, three-bedroom in Colwood. $350. Lease desirable. Large yard, carport, sundeck. Close to schools. Ideal for young family, 658-8331 anytime.

END UNIT TOWNHOUSE
One block from Jubilee Hospital, 3 bedroom, 1½ bath, stove, fridge and drapes. Very clean, 1500 sq. ft, Available now. $400. 477-9897.

AVAILABLE IMMEDIATELY 3-bedrooms located at 4118 Glanford 1½ baths, laundry and workshop, sundeck and carport, $300 per month. Call Gary 383-4739. 5-9 p.m.

3-BEDROOM, 1½ BATH FAMIly accommodation. 9-840 Craigflower, $325 PM, all appliances included. Grant MacFarlane, 479-8528, Victoria Realty Ltd.

ACROSS FROM COLWOOD GOLF Course, brand new 3 and 2-bedroom townhouses. $375 and $350 month. Appliances, curtains, fireplace. 658-5133.

3 BEDROOMS, DRIVE-IN garage, full basement, oil heat, fireplace, stove and fridge, hardwood floors, $375 per month. 592-1758, references.

OLDER 2 BEDROOM COUNTRY home on 1½ acres. fridge and stove, living room with fireplace, reasonable utilities. Available June 31st. $325 per month. 479-6221.

54 HAMPTON, 2 BEDROOMS, large living room, full basement. Hot water heating system. Fridge, electric stove. Available now. $275 month. 384-3015, 385-6379.

3 BEDROOMS, FULL BASEment, close school and town. Family with gord references. No pets. $275. 384-4007.

FOR RENT, 4-BEDRM HOME In Northridge area, excellent family location. $385 per month. Phone Jim Webber, 382-7276. T&C Realty.

1-BEDROOM WATERFRONT, reasonable rent in exchange for light caretaking, over 50., P.O. Box 474, Sooke.

ESQUIMALT 2 OR 3 BEDROOM, basement, available June 1st. Adults only. No pets. Reference please. $290. 386-0394.

3-BEDROOM TOWNHOUSE, 1½ baths, full basement, near university, $350 month. 598-6567 or 386-9719.

GORGE AREA — $350 PER month. 2 bedroom plus 3rd bedroom in basement. Pace Properties Ltd. 595-2413 or 658-8491.

1165 MACKENZIE, 2 BEDROOMS, full basement. Available immediately. $325 per month. Swinerton Stewart Clark Ltd., 385-2481.

690 POLYANTHUS CRESCENT, 3-bedroom home, fridge and stove, full basement, $400 per month. 385-8426.

LANGFORD THREE-BEDROOM, large living and dining rooms, 1½ baths, w-w carpet, close to schools, $325. 477-0045.

SIDNEY. 2-BEDROOM HOUSE. close to shopping, bus. All appliances. $300. June 1st. Victoria Press Box 125.

TWO-BEDROOM HOUSE ON Shawnigan Lake. Available June 1, $240 per month. Phone 595-4972 or 743-4649.

WATER VIEW, THREE BEDrooms, fireplace, basement, near facilities, $390. 478-1310.

WOOLCO 3-4 BEDROOM HOUSE, available now, phone before noon, 382-0045.

3-BEDROOM, NEW UPPER house, 1½ bathrooms, laundry room, $350. 479-9126.

PANORAMIC SEA VIEW, 3-BEDroom home on large lot, available Aug. 1st. Lease preferred. 658-5580.

ONE OF A KIND. BUY, LEASE or lease to purchase. Deep Cove, seaview. 656-4247.

3 BEDROOMS AT 511 KER AVE. Fridge, stove, drapes included, $285 per month. 384-7839.

3-BEDROOM, MAIN FLOOR, Langford, $275, plus half utilities, no pets. 478-8985.

2-BEDROOM HOUSE, WALL-TO-wall, no pets, Town and Country area, call after 6. 479-8111.

LARGE EXECUTIVE 4-5 BEDroom, den, garage 1853 Hillcrest, $650. 477-0036.

MODERN 3-BEDROOM, 1½ bath, country, $300 per month. 477-4531.

CEDAR HILL, 3 BEDROOMS, fridge and stove, 595-0487.

210 HOUSES TO RENT UNFURNISHED

6 BEDROOM HOUSE, ½ HOUR from Victoria, P.O. Box 10 R.R. 7 Munns Rd., Victoria.

MOUNTAIN TOP CABIN, ½ hour from Victoria, P.O. Box 10 R.R. 7 Munns Rd., Victoria.

ONE BEDROOM HOUSE TRAILer off Happy Valley Road, stove and fridge; rent, $175. 478-5260.

2-BEDROOM ON BURNSIDE, $250 month, no pets, adults only. 477-2171, 386-0015.

2-BEDROOM HOME ON acreage in Gordon Head, quiet location, good view. 477-5317.

2-BEDROOM HOUSE WITH large fenced yard. Children welcome. $355.00 per month. 477-0011.

WATERFRONT EXECUTIVE, 4 beds, 2 baths. Rent or lease to purchase. 595-8967, 478-9929.

JUBILEE AREA, MODERN 3 bedroom full finished basement, $350 per month, 477-6786.

3 BEDROOM TOWNHOUSE, 1½ baths, pool, playground, carport. $369. July 1st. 479-2041.

3-BEDROOM HOUSE, UNIVERSIty area, 383-9675.

211 HOUSES TO RENT FURNISHED

SAANICHTON
Modern half-duplex, 7987 Galbraith Crescent, three bedrooms, full basement, fridge, stove, washer, dryer. Available immediately. $425 per month. 652-558.

Modern three or four-bedroom home, 7965 Galbraith Crescent, full basement. kitchen, with eating area, dining and living room, 1½ baths. Available immediately. $400 per month. 652-2578 or 592-5528.

BRENTWOOD
Two bedroom, no basement, separate garage, close to shops etc., 7147 West Saanich Rd. Available immediately, $325 per month. 652-5598 or 652-3991.

ROCKLAND AREA, SUBSTANtial old family home, suit executive, professional family. 4 bedrooms, 3 plus bathrooms, large grounds. $700 per month, gardener included. 1-year beginning 1 Sept. Please phone Swinerton Stewart Clark Ltd. 385-2481.

FROM JULY 3RD TO AUGUST 27th — suitable for a couple, Oak Bay, vicinity of the village, reduced rent for care of two Siamese cats, references required. 592-3940.

THREE BEDROOM HOME, HIGH Quadra. Fully furnished for July and August, reliable mature adults only. equires some garden maintenance, all modern conveniences. Rent negotiable. Phone 382-9300.

THIS 2 YR. OLD 3-BEDROOM home is available immediately. All appliances and modern furniture included. $395 month plus utilities. Mr. MacLeod — 595-4273.

FOR SUMMER MONTHS, BEAUtiful, spacious old home, fully furnished. South Fairfield. 388-7690 or 388-7659.

BRENTWOOD BAY
Waterfront, 2 bedrooms, weekly or monthly to September or long-term, $350 monthly, 592-7764.

3-BEDROOM FURNISHED house and 1-bedroom furnished suite. Close to Woodward's and schools. 386-7896.

212 HOUSES WANTED TO RENT

CAN YOU HELP US? RESPONSIble couple with 2 young children and 4 legged Nanny need a cozy 2-4 bedroom home in the Elk Lake-Claremount School vacinity. Fenced in yard and on a quiet street, would be perfect, with occupancy July 1st. Thank you. 478-0023.

PLEASANT CLEAN
Family requires, 3-4 bedroom home, preferably with acreage and workshop area. These people have been my tenants and I will vouch for them. Please call Peter Bardon at 592-2431 or 598-5287 Landsdowne Properties.

UNIVERSITY OF VICTORIA INstructor and family require 2-3 bedroom home, in rural area, minimum of 1 year beginning July 1st, have references. Will improve grounds for rent concession. Box 424 Lake Cowichan, 112-749-3147.

WANTED TO RENT FOR THE month of June Large furnished house. Must accommodate 8 mature, responsible, older figure skaters here from across North America to take part in Canada Ice Dance Theatre. Cost negotiable. 477-4549.

NEWLYWED CHRISTIAN COUple require small 2-bedroom home, good care of home and yard is assured. However budgeted, range, $200-$250 per month. Please phone 386-0605 anytime.

THREE OR FOUR BEDROOM home required by September '77 to lease, preferably with option to purchase, Uplands area desired. Please reply with all particulars to Victoria Press Box 52.

TWO RESPONSIBLE WORKING adults need secluded two- or three-bedroom house for June 1. We have cats, prefer country setting. References available, 592-7155.

NEEDED FOR JUNE 1. COTtage or house in Brentwood or Saanich. Appliances an asset. $150 to $230. Will consider caretaking in return for low rent, 386-6430.

JUNE 1ST: HOME IN BRENTwood Bay, preferably with appliances, close to schools and shopping, $350 to $400 per month. Call 383-3683, 652-2862.

GARDNER, WIFE AND BABY require 2-bedroom house with garden and workshop, prefer fireplace, Central Saanich or city. Approx. rent $300. 384-7235.

AMBULANCE EMPLOYEE REquires one or two bedroom older character home. 384-2388, 595-1421. Ask for Jim.

PROFESSIONAL COUPLE WITH 1½ dogs seeks quality home to rent, for 5-6 months. 385-0136, after 5 p.m.

COUPLE URGENTLY NEEDS one or two bedroom house, appliances. Preferably furnished, out of town. $200 - $300. 748-2020.

TWO RESPONSIBLE COUPLES with children seek 4 bedroom home with acreage, 598-7346—478-0048.

QUIET MARRIED COUPLE IN 50s want to rent 2-bedroom house in Sidney for June 15 or July 1st, Victoria Press, Box 150.

2 RESPONSIBLE WORKING PEOple need 2-bedroom house. Maximum $280. Near city centre. Barbara 595-6793, after 6:00 p.m.

215 HALLS, WAREHOUSES, STORES and OFFICES TO RENT

EXCELLENT POTENTIAL, 550 sq. ft. office space, on second floor of walk up building, heat, light, and some built in furnishings included, located on Esquimalt Rd., next door to West Coast Credit Union. 5-year lease, at $300. per month, phone 383-6874. Between 9-5 weekdays.

APPROX. 500 SQ. FT. OF OFfice with parking space. Near the Town and Country Shopping Centre, banks, shops, post office and main roads. Contact Mrs. Burleau, 388-5522.

HILLSIDE-BLANSHARD AREA
Small private office or large private office. Carpeted, air conditioned, receptionist and answering services available. Mr. Simms, 9-5, 386-3414. OK Trucking.

DOUGLAS ST. STORE
Large prime retail store for lease. Main floor. 2588 sq. ft. with 653 sq. ft. mezzanine, plus basement (2588 sq. ft.) Located at 1410 Douglas, contact M.E.P.C. 383-4168.

STORE FOR RENT
Nice corner location in Burnside at Tillicum Shopping Centre. Approx. 2,000 sq. ft. $750 per mo. Phone 388-6264 or 386-6161.

DOCTORS' OFFICES
Near Jubilee, partially partioned 600 s.f., 1000 s.f. or 2000 s.f. 595-2434.
Kilmarnock Holdings Ltd.

BEACON PLAZA — SIDNEY
900 sq. ft. in covered mall. Doctors, dentists, chiropractors or real estate. Attractive rates. Phone evenings, 592-6282.

FOR RENT AT 537 EAST BURNside Road. Office space or 1-bedroom suite, also 1-bedroom suite, 645 Battery, James Bay. 383-8133.

RETAIL SPACE
900 Sq. ft. street level. Esquimalt. $275 per month. Two months free. 382-8613, 656-2185.

ATTRACTIVE OFFICE AND Warehouse space for rent. Heat, light and parking included. 383-7141.

RETAIL-WAREHOUSE, GROUND floor, 3000 feet at $3.00 foot. 824 Johnson. Days 388-5714, nights 598-3955.

215 HALLS, WAREHOUSES, STORES and OFFICES TO RENT

REALSPAN PROPERTIES LTD.
1031 VANCOUVER ST. 388-6454

WE SPECIALIZE IN LEASING

OFFICE
1234 ESQUIMALT RD. Join Westcoast Savings Credit Union in Esquimalt's finest professional building. Air conditioned, parking.
NANAIMO ST. — Fully partitioned and ready for occupancy. Areas from 2000 sq. ft. in this new, air-conditioned building.
HILLSIDE AND DOUGLAS. Low rental rates and ample parking plus central location.
700 BLOCK FORT ST.—Quality building in Financial core, good exposure. REASONABLY PRICED.
LANGLEY ST.—Gov't and Broughton—Excellent location—Ground Floor—good retail or office use.
NEW, LOW COST OFFICE SPACE —Units as low as 1,000 sq. ft. up to 6,000 sq. ft. Built especially for those who don't require a downtown location, or public exposure. Just off Douglas-Mayfair shopping area. Only $4.50 per sq. ft.

WAREHOUSE
LAMPSON ST. — Very attractive new building: Ideal for wholesale. Good exposure and parking.
DOUGLAS ST. Just being finished. Fantastic exposure to high traffic count. 5000 sq. ft. Available June 15.
HILLSIDE AVE. 3700 sq. ft., large loading door, 20-ft. ceiling height.
MAYFAIR AREA—Easy access, in units of 1,000 sq. ft. or 2,000 sq. ft. —good warehouse and supply area. Suit most clients who require storage and-or retailing.
If these don't satisfy your requirements we have numerous other listings available.
R. I. MURPHY
B. H. DOVEY
J. F. COLWELL
388-6454

Park Pacific
GROUND FLOOR RETAIL AVAILABLE NOW
Modern New 5-Story Building
—740 to 4,000 sq. ft.
—Central Location
—Professionally Finished
—Present Tenants include—Fed. and Pro. Gvt. B.C. Tel. Life Offices Accounting Firms and Restaurant.
RENT INCLUDES
—Heat, Hot Water, Air Conditioning
—Drapes and Carpet
—Partitioning to requirments
—Reserved Parking.
PARK PACIFIC APARTMENTS LTD.
388-5491

NEW WAREHOUSE FOR LEASE
One block off Douglas Street. Area available: 3,000 sq. ft., sprinklered, automatic levellers.
HILLSIDE AREA
Newly decorated and carpeted office to rent, 1045 sq. ft. Available immediately at $450 per month.
JAMES BAY
Store approx. 450 sq. ft. — $235 per month. Office or store — 600 sq. ft. — $346 per month.
JUBILEE
Store and-or office space from $280 to $602 per month.
OAK BAY AVENUE
Store $280 per month.
For information regarding any of the above properties phone:
GIBBY McLEOD at 598-3321,
JACK MEARS
OAK BAY REALTY LTD.

BROWN BROS. on BLANSHARD
"People Helping People"
STORE OR OFFICE SPACE
$350.00 — Store or Office Space for rent, 2600 Block Quadra Street, heated, 790 sq. ft. available June 1st.
For further information call:
BROWN BROS. on BLANSHARD
385-8771 (anytime)

Harbour Towers
AVAILABLE JUNE 1
1-Bedroom, 650 Sq. Ft.
385-2405

TOWN & COUNTRY
667 sq. ft. OFFICE AREA. Excellent exposure, separate entrance. Across from TOWN & COUNTRY shopping centre. $360 Per month. Mr. D. Munro, 386-3585, Victoria Realty Ltd.

FOR RENT
QUADRA, McKENZIE
600 to 3000 ft. Prime ground-floor office space. Abundant parking. Ideal for Bank, Insurance, Real Estate. Full exposure to 35,000 daily traffic count.
NORTHERN PACIFIC REALTY LTD.
479-1687

FOR RENT
Available June 1st, a large fenced area, approx. 11,000 sq. ft. suitable for storage, in the vicinity of Douglas and Topaz. Reasonable rent. Contact Mr. Anderson at 382-2721.

WAREHOUSE SPACE WITH ADJOINING OFFICE AREA, ALL GROUND LEVEL. TOTALS OVER 1,000 SQ .FT., INCLUDES LARGE SLIDING DOOR, WASHROOM FACILITIES, GOOD PARKING AREA. CALL NOW: MR. ANDERSON ,382-2721 or 477-4985.

AVAILABLE JUNE 1ST, BRIGHT OFFICE CENTRALLY LOCATED. APPROX. 300 SQ. FT. RENTING FOR ONLY $100 PER MONTH, INCLUDING GOOD PARKING FACILITIES. CALL MR. ANDERSON 382-2721.

STORAGE LOCKERS
Individual lockers, store furniture, office records, surplus stock, various sizes, starting $18 month and up, phone Bob, 388-5714, 824 Johnson.

NEW OFFICE SPACE VICTORIA, near Arena. 2,500 sq. ft., ground floor, air conditioned. At $3.50 a ft. Esquimalt new building 1,500 sq. ft., ground floor at $2.50 a sq. ft. 386-0832 9 to 5 p.m. or 477-3974.

3600 SQAURE FEET RENTAL space available with frontage on Esquimalt Rd. All ground floor, lots of parking. Attractive building. 652-3572 evenings.

PRIME RETAIL SPACE AND warehouse with own parking. Up to 3,300 ft. Also 2700 ft. office. Will subdivide. Available now. 383-8774, 382-1234.

WAREHOUSE — 3200 SQ. FT. LOcated at 2070 Henry Street, Sidney. Rent $650 per month.
GARDNER REALTY LTD.
H. A. Gardner — 385-7721

215 HALLS, WAREHOUSES, STORES and OFFICES TO RENT

SEASPRAY PROPERTIES LTD./ REALTORS

RETAIL SHOPS
PRIME DOWNTOWN — ON Douglas St. near City Hall. Over 2500 sq. ft. plus basement with rear loading. A major downtown location.
QUADRA CENTRE — 4100 sq. ft. ground floor — can be 1600 plus 2500 sq. ft. Good exposure and parking. 3960 Quadra at McKenzie Ave.
QUADRA and HILLSIDE — 1250 sq. ft. Air conditioned and carpeted. Excellent parking.
STADACONA CENTRE — Oak Bay Junction. Available late summer '77. 30 shops from 250 sq. ft.
OFFICE SPACE
QUADRA CENTRE — Quadra and McKenzie.
QUADRA and CALEDONIA — Ground floor.
NORH DOUGLAS — storefront.
DOWNTOWN — super old brick, fully renovated.
WAREHOUSE SPACE
ALPHA ST. —2350 sq. ft. near Mayfair. Excellent downtown warehouse. Front and rear loading doors.
CECELIA ST. — 6600 sq. ft. New space.
386-3124 R. D. LAW 478-9474
386-3124 J. COLWELL 479-4670
1911 QUADRA STREET

BROWN BROS. on BLANSHARD
"People Helping People"
STORE-FRONT OFFICE OF RETAIL PRIME YATES STREET LOCATION, CLOSE-IN. EXCELLENT EXPOSURE. TASTEFULLY DECORATED. $300 PER MONTH.
ALAN U. POTTER
598-1864 or 385-8771
(anytime)

NOW LEASING!
A wide range of listings for all types of stores and offices. If we haven't got it we'll find it at no expense to you.
RICHARD TALBOT
ANGLO CANADIAN REAL ESTATE and MANAGEMENT
200 764 YATES STREET
386-8855

SUMAS-GARBALLY RD. AREA
676 SUMAS ST. Wholesale STORE FRONT warehouse complex, 1500 sq. ft. $440 PM on a lease basis. Attractive building with excellent exposure. Rear loading entrance. Available May 1. Mr. D. Munro. Victoria Realty Ltd. — 386-3585.

NEW OFFICE(S)
500 to 2000 sq. ft.
OAK BAY AVE.
Near hospital.
GOOD PARKING
Very reasonable
PHONE 595-4333, 656-3675

FOR RENT
165' ON DOUGLAS
Property near Mayfair of approx. 27,000 sq. ft. with building, including modern offices and reception areas, approx. 2800 sq. ft. on one level. Further details by phoning Mr. Anderson at 382-2761, 9-5.

WAREHOUSE
New Condominium Warehouse from 1,300 to 4,700 sq. ft. for lease or sale. Good location. Contact Tom Slemko, 382-2134.
FARMER INVESTMENTS & REALTY LTD.
825 Bay Street

AVAILABLE NOW
1200 sq. ft. of bright office space with a view of the water. Located at 939 Esquimalt Road (Upstairs) — $375 per mo. Heat, light and water included. For details and viewing call Harold Gardner, 385-7721. GARDNER REALTY LTD.

APPROX. 1800 SQ. FT. WAREhouse or manufacturing, $450 per month. Also approx. 1800 sq. ft. office space with air conditioning, $630 per month. Both suitable for retail or wholesale. 400 sq. ft. ground floor office space. $125. Ample parking. Phone 388-6474 or 592-2142.

SHOP-WAREHOUSE
Three stall garage converted to shop, warehouse, office. Suitable for contractors or? $400 p.m. share parking and gaspump. Call Bruce Klaver at Western Homes Ltd., 386-3494 (24 hrs.)

I WILL PAY
Warehouse or shop. 2,600 sq. ft. for rent. Light industrial. 628 Alpha St. Usual rent is $780. I will pay $200 until lease expires in fall. May is free. Call Mark at 386-8848 or 478-7975 after 6 p.m.

OFFICE-WAREHOUSE UP TO 3500 ft. at $2.00 foot, second floor, 824 Johnson. Days 388-5714, nights 598-3955.

APPROXIMATELY 450 SQ. FT. of commercial office space in a new building. $132 per month includes utilities. 386-8881 or 658-8893.

STUDIO, PART-TIME, CENTRAL. For dance instruction, acting, yoga, other, Dance, energy, 384-3841. 1322A Government.

HILLSIDE AND CEDAR HILL area, approx. 1,000 sq. ft., store or office or storage, $200 per month. 595-4231.

WANTED — STORAGE SPACE to store used lumber, call after 4, 598-1105 or after 8, 595-4516.

FOR RENT: 969 SQ. FT., NEW, toilet, carpeted, 2727 Quadra, $500 per month, 386-8756.

COMMERCIAL SPACE FOR lease. 1,200 sq. ft. fronting on Hillside. 388-5043, 382-1678.

SMALL OFFICE AND 140 SQ. FT. storage, $135 including parking, hydro. 592-4161.

233 MORTGAGE LOANS and INSURANCE

1ST-2ND-3RD
Mortgage Money
Immediately available whether your home is paid for or not.
NO AMOUNTS TOO SMALL OR TOO LARGE
EXAMPLES:

AMOUNT	PAYMENT
$5,000	$45.55
$7,500	$68.36
$10,000	$91.11
$12,500	$113.90
$20,000	$227.85

25 Yr. Amort—5 Yr. Term
INTERVIEWS in the PRIVACY of YOUR OWN HOME
W. A. (Bill) Hodgson
385-4528
Byron Price and Associates Ltd.

MORTGAGES
Quick decisions on interim, short- and long-term commercial, residential and industrial applications.
ROBERT ELLIS
NORTHERN PACIFIC REALTY LTD.
479-1687

LOW COST
Residential and commercial mortgage financing.
RAE INVESTMENTS
388-7891, evenings 479-1475 Mr. Green.

Funds available immediately for 1st and 2nd mortgages. Contact:
david burr ltd.

233 MORTGAGE LOANS and INSURANCE

NEED MONEY??
TO BUY — BUILD — REMODEL — REFINANCE
1st — 2nd — Equity Mortgages Arranged or Purchased
—AGREEMENTS FOR SALE PURCHASED OR SOLD
—BUILDERS INTERIM FINANCING ARRANGED
—We Loan in ALL AREAS Including UP-ISLAND
—For Quick Courteous Confidential Service Call Don MacGillivray.
Seaboard Properties Ltd.
3947A Quadra Street
Telephone 479-7138

1st AND 2nd MORTGAGE LOANS ANYWHERE IN B.C.
Cash valuations on existing mortgages or agreements given without obligation.
Douglas Hawkes Ltd.
990 Blanshard St., 384-7128

PROMPT SERVICE
Prime rates from 9¾% 1 year term .2, 3, and 5-yr. terms available. Call for appointment, or details. Realtor inquiries invited. LARRY BROOKS, AL McDONALD ,382-9191.
382-9191, BOB COCHRANE 477-0141

CANADA PERMANENT TRUST COMPANY
10 - 10½% MORTGAGES
No prepayment Bonus. 1st Mortgage Money Available immediately with choice of terms 1-5 years.
Call
P. R. BROWN & SONS LTD.
762 Fort St. 385-3435

WANTED
$20,000 1st Mortgage at 9% per annum payable at $200 per month. Oak Bay residence valued at $100,000. Excellent covenant. Call 598-8664. Fred Carver, Henderson Realty Ltd. 385-9741.

MORTGAGES
Bought and Sold
Boyd Sadler
FARMER INVESTMENTS AND REALTY LTD., 382-2134

234 MORTGAGES FOR SALE

1ST 18%, 1-YEAR TERM, INTEREST monthly.
1st, 13¾%, 5-year term, interest monthly.
2nd 13%, 5-year term, P. and I monthly, 20 Y.A.
1st $200,000, 11¾%, 5-year term, P and I monthly, 2 5Y.A.
ROBERT M. GEDDES
PRINCIPAL MORTGAGES LTD.
479-1687

2 GOOD NANAIMO FIRSTS, $20,000 at 14 per cent, $25,000 at 13.5 per cent. Second mortgage $5,000 at 16 per cent, Lakeview Mortgage Corp., Suite 104, 1208 Wharf Street, 388-4334.

AGREEMENT WITH CLEAR title on four 10-acre lots on Galiano Island. Face value $71,000 at approx. 30% interest. Due April '78. Phone 592-7400 after 8 p.m.

235 WANTED TO BORROW

CONSIDER
Well secured 14½% to 18% returns on short- and medium-term mortgages. Amounts from $5,000 placed readily giving a steady yield.
ROBERT ELLIS
NORTHERN PACIFIC REALTY LTD.
479-1687

TRADE
Through
CLASSIFIED
DIAL 386-2121

240 BUSINESS OPPORTUNITIES

HANDY STORE
COOK & FORT ST.
Here's an opportunity to become an independent business person — with low cash payment — and good financial assistance to qualified buyers. The potential is great in a high density area. For further information, call BOB CARTER, 598-6143 or 385-2481 (24 Hrs.). Swinerton Stewart Clark Ltd.

TERRIFIC OPPORTUNITY
Owner moving up-Island, offers his delicatessen and specialized meat business in downtown area of Victoria. Asking price $96,000.
386-2111 D. BECKNER 477-4994
MONTREAL TRUST

WHAT CAN YOU BUY FOR $3,000?
Your own business, completely set up and running for eleven months. This charming little PLANT SHOP is all ready for the self starter. Generate your own income. For details call: PETER BARDON at Lansdowne Properties. 592-2431.

GROCERY
LIVING QUARTERS
Ideal for wife to operate, business for sale. Premises for lease. About $6,000 turnover per month. Asking $5,000 plus stock. Phone Victor Wong, 385-2458, Byron Price and Associates Ltd.

SMALL FAMILY BUSINESS. Gifts, cards, etc. Good lease, good location, many extras. $13,000 plus stock. For information call:
THE ZIEGLERS
592-1768 384-8075 Pager 310 or 503
Canada Trust 595-5171

BOAT BROKERS
Brokerage business for sale. One the water location. Moorage for 30 plus boats. Modern sales office. Excellent lease. $20,000 cash. 477-9443, after 6 p.m.

RESTAURANT
For sale or lease. The only restaurant on Mann Street, Courtenay. Fully licensed. Seating capacity — 60. Fantastic opportunity for the right person. Brown Derby, 477-Sixth Street, Courtenay.

COFFEE SHOP
Long established busy location catering mostly to office staff. No nights or weekends. Ideal for two people. Asking $33,000. Mr. Shaver, 388-5911, Douglas Realty Ltd.

UNIQUE ATMOSPHERE ANtique shop, specializing in period clothing, jewelry, collectables. Offers. Stock and fixtures optional, 613 Johnson St. Evenings 658-8825.

DRILLING AND BLASTING BUSIness with equipment for sale, has shown good returns for 30 years, little competition. Victoria Press, Box 110.

ESTABLISHED USED CAR LOT for sale inventory plus equipment, small investment will handle. For information write or contact Victoria Press Box 137.

ATTENTION BARBERS AND hairstylists, beautifully kept, well established, 2-chair barber shop in prime downtown location. Victoria Press box 40.

FULLY EQUIPPED HAIR STYLING SALON FOR RENT IN OAK BAY. VICTORIA PRESS, BOX 151.

WELDING AND FABRICATING business for sale, fully equipped shop and mobile equipment, call after 5, 478-8457.

FOR SALE OR TRADE, JANItorial business, grossing $1140 a month, suitable for man and wife. 478-9362.

CHARTER BOAT SERVICE FOR sale, good potential, boat and business valued at $33,000. 382-7657.

VENDING MACHINES FOR sale, pop, coffee, candy, coin operated, phone 383-3757.

SMALL CONTRACTING COMpany, includes all construction tools, 385-2649, after 5.

PROFITABLE TAXI BUSINESS Two shares plus equipment in local company. 385-2939.

240 BUSINESS OPPORTUNITIES

SEABOARD PROPERTIES LTD.

WATERFRONT RESORT
PARKSVILLE, B.C.
Approximately 360 feet — Vancouver Island's finest beach. 9 resort cabins. 64 trailer-tent parks. 2500 square foot ranch style home. Once in lifetime opportunity. For details, phone:
TED HOBBS
479-7138 (Bus.)
(Res.) 477-4043

Large Deluxe Retirement Home
We are privileged to offer one of the oldest established and best located retirement homes in the City. The owners wish to retire and have placed a realistic price on the business. The purchaser will have to be acceptable to the community care licensing board and have at least $100,000. The price is based on twice the gross income and is 6% less than the assessed value. Genuine parties will be given full details and shown C.A. statements. Interested parties call Mr. Gaddes.
Office 386-1381 Res. 598-2465
Vancouver Island Development Corporation

Green Acres
HENDERSON REALTY LTD.
385-9741 (anytime)

CHEESE AND DELICATESSEN BUSINESS
Showing good profit in downtown location. Golden opportunity. For details call—
CHARLES ARNOLD 592-6454

WATERFRONT RESTAURANT
One of Vancouver Island's finest restaurants is now available! Beautifully situated and tastefully designed and decorated in authentic Polynesian style. The volume has steadily increased each year and in 1976 reached $225,000 in gross sales. This is an ideal situation for a man and wife operation. Fully equipped and ready to go; seating 140 patrons in two dining areas. Modern kitchen and bar system make for an efficient and cost saving operation. Full price: $250,000, (inventory at cost). For complete information contact:
B. HIGHTON
477-7284 24 Hrs. 477-5603 Res.
D. F. Hanley & Associates Ltd.

TWO EXCEPTIONAL BUSINESSES
Coffee, tea and spices. The most attractive retail store you could find. A going concern showing excellent returns and only $49,500 (plus stock) on terms.
MARINE BOAT SALES
Featuring exclusive lines power and sail. Exceptional location and one of the most profitable we have ever seen. A real fun business too —come aboard at only $225,000.
L. E. KIRK, 386-2935 or 656-1295.
CENTURY 21 Mayfair Realty

TUDOR LODGE AND RESORT
VANCOUVER ISLAND
REDUCED, $395,000
This beautiful 5-acre waterfront property consits of main lodge with 5 or 6 seaview suits overlooking the Gulf Islands and mountains. Licensed dining room, cabaret, 9 cottages, campground, marina with boat rentals. Owner will carry financing. For financial statement and illustrated brochure. Please write or phone:
C. A. CLIFF ANDERSON
384-8124 or 477-3994
PEMBERTON, HOLMES LTD.
1000 Government Street
Victoria, B.C.

LAND INVESTMENT
A group of investors is being rapidly gathered to participate in the development of a 47-acre parcel of land on 2500' of Long Lake, within the city of Nanaimo. The fully-serviced land and development will become one of the finest areas on Vancouver Island. Accountants have projected return of 60% per year over the projected 5-year life of development. For more information ,please contact RON FINDLAY at 754-4401, Nanaimo or write c-o BLOCK BROS. REALTY LTD., 23 Victoria Cres., Nanaimo, B.C.

INVESTING READ THIS
7 acres commercially zoned all services on major highway in Washington near new Trident Base. This is projected to be West Coast's hottest growth area during the next 18 months. Asking $300,000.
REALSPAN PROPERTIES LTD.

DAY CARE
$44,500. Large home set up as Day Care Centre. Has proper fire-escape, smoke and fire detector, sprinkler system, emergency lighting, complete metal fence. Could make a home and business combination. ML 24827.
ROY ANDERSON
477-5057 385-3435
P. R. BROWN & SONS LTD.

CARDS & GIFT SHOP
1345 sq. ft. in a first class mall. Coutts Hallmark line. Asking $60,000 including stock, beautiful fixtures. A first class operation with a net of $26,000 before wages. Financial statement and information from:
385-7721 Cliff Salmond 477-3626
GARDNER REALTY LTD.

FULL SERVICE
FULL PROFITS
We have all the details on this Up Island hotel operation. It will pay you to investigate — NOW — the season is starting soon.
595-5171 JACK GRANT 477-8172
595-5171 TED BROWNE 658-8412
Canada Trust

GROCERY STORE
LIVING QUARTERS
Located on busy corner and doing a good business. Property and business for sale at $115,000. There's bonus of a revenue house on property too! Phone Victor Wong 385-2458 Byron Price & Associates Ltd.

LICENSED BOARDING HOUSE
Older house in excellent condition, 2 rooms, plus living room, dining room, kitchen. Only $63,900. Financing available. 595-4482.

EARN EXTRA MONEY IN spare time with home recreation equipment, small investment required. 478-8559.

241 BUSINESS OPPORTUNITIES WANTED

SALT SPRING
OVER 250 ACRES
SUBDIVIDABLE
LAND
TERRIFIC
SEAVIEWS,
WESTERN
EXPOSURE,
$5,000 PER ACRE
LARRY WAGNER
386-3231
(ON PAGER)
BLOCK BROS.
REALTY LTD.

244 REVENUE PROPERTY

CITY DUPLEX
POTENTIAL

A legal duplex presently being used as a large family home. Over 1700 sq. ft. on main — full basement and good sized lot zoned R3. Spacious living areas, neatly maintained. Try your offer on asking price of $56,900. MLS
479-1667 JOAN 652-3103
388-4271 DONNA 384-2057

OAK BAY
BORDER

Up and down — 2 bdrms. each suite — side-by-side front entrances. Completely re-modeled and re-wired 2 yrs. ago. Full height basement, tenants pay own heat. Plenty of parking area. $64,900. MLS for viewing anytime please contact:
479-1667 JOAN 652-3103
388-4271 DONNA 384-2057
J. H. Whittome & Co. Ltd.
Royal Oak Branch

OPEN HOUSE
832 DARWIN RD.
2 for 1 Special
MUST BE SOLD

NOW $54,900, this charming house has 2 self-contained suites for IN-LAW OR INCOME purposes. The upper suite has rented for $235 per mo. and has LR, kitchen, BR,3-pce. bathrm, sep. DR (or 2nd BR). The main floor suite has 2 bedrooms, LR with fireplace, sep. DR, updated kitchen, utility rm, 4-pce. bathrm. and W-W throughout. On the high side of the street, it commands views of the city and the mountains. MLS 24799.
THURS. and FRI.
6:30-8:00
SAT. and SUN.
1-4
PAT VICKERY
477-7291 (Bus.) 592-6192 (Res.)
D.F.H. REAL ESTATE LTD.

ESQUIMALT
TUDOR DUPLEX
New Listing
Vacant

Do the necessary renovations yourself and save dollars. After completion of professional renovations the asking price will be $56,500.
Ross Leighton Office Dick Strobl
598-2182 477-1841 477-0450

EXCELLENT RETURN

Up-ad-Dow legal duplex located close to the city. In the process of being refurbished which includes a complete replacement of electric and plumbing fixtures. Upper 2 BR unit now rents at $300 per mo. Excellent financing full price. $67,000.
592-0046 Ernie Charles 477-1841
BLOCK BROS. REALTY LTD.

FAIRFIELD
DUPLEX
5% DOWN

Main floor suite — 3 BRs, LR with FP, huge DR with beamed ceilings and built-ins. Upper suite converted to 4 housekeeping rooms (each with fridge, new stove and furniture) plus common kitchen, T.V. room and bathroom. Revenue $10,000 plus. Full basement for future development. Separate furnaces and meters. Recently painted and all new carpets in upper rooms. 5% down to good covenant. $79,900. MLS 24773.
385-7721 Kent MacLeod 595-4273
GARDNER REALTY LTD.

7-SUITE
APARTMENT

6 1-bedroom and 1 studio, all large and well-maintained, walking distance to town. Grosses approx. $1,560 per month. ASKING $149,000. MLS.

7 SUITES

Good conversion with character near the Gorge Hospital. Grosses approx. $1,250 per month with low overhead. A real money maker. The price is firm at $98,500.
For more information phone:
385-7721 Bill Weiss 598-8443
GARDNER REALTY LTD.

DUPLEX ZONED
$51,900

Lots of potential here. This home features 2 bedrooms, separate dining room, large kitchen with appliances and a fireplace in living room, another 2 bedrooms upstairs make it an easy renter. The basement is great, the full height makes it ideal to build in a self-contained suite. Live in it while you build yourself an investment. It's a 30-year charmer, so call to view 479-2990.

BY THE PARK
AND SEA

Seven furnished suites in top condition. Conversion (not all self-contained) Ideally located near the "Village" on Cook St. and always rented. Friendly, compatable, long term tenants take personal interest in building. An easy care revenue — no hassels. Asking $99,500 — Showing good return. Details to genuinely interested buyers.
MRS. BAXTER
479-7161 OFF. EVE. 388-5451
National Trust Co.

REVENUE

14 units completely furnished, near Craigdarroch Castle. Close to everything. Excellent return. Gross revenue $24,900. Low costs. Call today for appointment. ASKING $169,000. Call 479-1667 anytime.

I. G. LIDSTONE
J. H. Whittome & Co. Ltd.
Royal Oak Branch

ESQUIMALT REVENUE

Try your trade as down payment on two modern SXS duplexes. Each is located on its own lot, sharing a common driveway, making a family ownership desireable. Vendor will finance at the asking price of $137,500. M.L. For details call:
STAN JAMES
595-2961 OFF. RES. 592-3740
NATIONAL TRUST CO. LTD.

BURDETT
6 SUITES

New on the market! Easy care, short walk to town, parks, stores, 5 1-bedroom, 1 bachelor suite, all self-contained. Financial statement upon request. $115,000. Please call:
385-7721 Bill Weiss 598-8443
385-7721 Cliff Salmond 477-3626
GARDNER REALTY LTD.

SEAVIEW
TRIPLEX

Located on West Coast Rd. and walking distance to Sooke Village. The unit is 10-yrs. old in very good repair. Large, nicely landscaped lot. Excellent views of Sooke Basin, Harbour and Straits, of Juan de Fuca. Contact BILL KOZAK at 386-6164, res. 385-0035. Castle Properties Ltd.

SOOKE
MONEY MAKER

Bargain Hunters check this out. Two 2-bedroom self-contained suites with gross revenue of $6,720 per year. In excellent condition on 1 acre lot near downtown Sooke. Only $53,000. Act fast, call: BRIAN RIPLEY, 598-5543 or 592-2431.

244 REVENUE PROPERTY

Green Acres
HENDERSON REALTY LTD.
385-9741 (Anytime)

COMMERCIAL BUILDING
$235,000

Almost new shopping centre with 5 stores plus duplex. $60,000 down will handle. Mortgages work out to approx. 11½%. Shows a net annual operating profit of over $26,000. Situated in centre of Sooke business area. For further detail call anytime 385-9741 or BOB GIBSON 658-5153 or BILL McCARTER 592-3970.

5 SUITES

Easy to manage and in excellent condition — this four one-bedroom and one two-bedroom modern apartment near the Gorge. Asking $125,000.
CHARLES ARNOLD 592-6465

DUPLEX IN
COUNTRY SETTING

12 years young and on .29 acres. Interesting floor plan. Side by side, one owner occupied. Plenty of room for your vehicles. Asking only $79,900 and willing to look at trades as well!
JUST OFF OAK BAY!
Newly listed mature up and down duplex in extremely good location. Big lot and separate garage. 3 bedrooms down, owner occupied, and 2 bedrooms up. A real charming place. This property also has a lovely garden area. Please call and let's discuss your needs and terms. Asking price $79,800.
HELP YOURSELF BY
HELPING OTHERS!
If you like to care for people — then this 5-people guest home would be for you. Owners have a 3 bedroom suite, plus living room with fireplace and dining room. No drive by's on this one! Lovely landscaped grounds. Let's discuss this opportunity and terms.
477-0191 KNUS SCHWER 478-8203
The Royal Trust Company

Western HOMES Ltd.
1037 Cloverdale Ave. — 386-3494

$67,000
5 SUITES

Located near Crystal Pool and showing a good return. This building will enhance your investment portfolio. MLS 22844.
Drive-by 860 Queens Avenue
Then Call for Details
Jack Davis
386-3494 (24 hrs.)

28 Suites
With C. C. A.

One-year-old 4 storey frame apartment at Crofton, near Duncan. Original A.R.P. with five year non-payback C.M.H.C. subsidy. 6 two bedroom, 22 one bedroom, elevator, balconies and oil fired hot water heating. Offered at $22,000 per suite!
Brent D. Ewing
388-6424 (RES. 658-5661)
BAYSHORE REALTY LTD.
1006 FORT STREET

Revenue Props.

SWAN LAKE DIST.
4 bedrm. home overlooking lake. Revenue $425 month. $51,000.
FAIRFIELD
Excellent U-D Duplex, 1½ blocks to beach. Rents $550 month. $68,900.
OAK BAY BORDER
Well located U-D Duplex. Completely redecorated this year. $550 month. $63,500.
Tenants pay utilities in all three.
B. MacDougall
477-7291 (Bus.) 658-5702 (Res.)
D. F. H. REAL ESTATE LTD.

TWO IN ONE

Live and earn with this handsome well maintained DUPLEX at 2610-12 SAVANNAH AVENUE. Completely self contained each side, full high basement partially developed. Basically 2 bedrooms each side but could provide 4 each. One side rented $325 monthly.
Offered at $99,500 MLS.
To view the interior call:
384-8124 MR. GREENE 385-0795
PEMBERTON, HOLMES LTD.
1000 Government Street

ESQUIMALT

Commerce block of stores and professional office. Excellent condition. Showing good return on moderate rents.
$210,000
DAVID BURR LTD.
655 Fort St. 384-9335

1—Mount Tolmie $67,900. Modern S-S duplex, living room, 2 bedrs, large kitchen, carport, own front and back yards. Each side identical.
2—8 yrs. young, Vic West area, up and down duplex, huge living room with dining area, 2 bedrooms, kitchen and bathroom. Separate back yards, both suites identical, newly listed. $67,900.
Call now CONNIE WEYLER or SUE WARKE OWENS.
Castle Properties Ltd. 386-6164

APARTMENTS—VIC., B.C.
4 Suites at $95,000. Redecorated. Now renting at $250. per suite.
6 Suites at $143,000. Completed 1973 Projected revenue $15,032. Current expenses $3,178.
16 Suites at $320,000. Completed 1950. Current revenue $38,100.
33 Suites at $610,000. Completed 1974. Projected revenue, $84,300. Current expense s$22,500. MLS.
386-3231 John A. John 477-8096
BLOCK BROS. REALTY LTD.

UP & DOWN
DUPLEX

Here is a home with revenue or an excellent investment against inflation. 3 BRs main with full basement, 2 BRs up. Clean condition inside and out asking $55,900. MLS. Owner will finance.
386-2111 D. BECKNER 477-4994
MONTREAL TRUST

SIDE-BY-SIDE DUPLEX ON Mary St. over 1,500 sq. ft. finished area each side including living room with fireplace, dining room, kitchen, two bedrooms, bathrooms, powder room, basement, separate sundecks and carport. View of city, ocean and mountains. Priced $120,000 or could be purchased as strata title at $61,500 each. S. Fioritti Construction Ltd. 658-5356.

SIX RENTALS
½ ACRE

New listing. All units recently remodelled. Rural area. For more information on the asking price of $139,000 contact HAROLD WARE at 386-6164 or res. 598-4358 or BILL KOZAK at 386-6164 or res. 385-0035. Castle Properties Ltd.

4-SUITER

Close to Oak Bay shopping on a quiet street between Rockland Ave. and Foul Bay Road. This conversion shows a very interesting return on the listing price of $79,900. MLS 23560.
384-8001 TIM HOSKIN 595-6250
Royal Trust

16-SUITE APARTMENT

New A.R.P. and C.C.A., small cash investment will put you in the block and give you a good write-off. MLS 24402.
KEN WRIGHT
386-6799 598-2183
WESTMONT REALTY LTD.
920 Hillside 386-6796

BY OWNER, OLDER UPDATED legal triplex. Bay-Fernwood area, 1492 sq. ft. of living area, features fireplace, full basement, workshop area, 42x152 lot, with fruit trees. 595-7501 to view.

SIX NEW DELUXE SUITES and 1800' retail. Annual gross $24,600. $200,000. 382-8613, 656-2185.

PANDORA-FERNWOOD FOUR-plex conversion. $53900. 595-0736.

244 REVENUE PROPERTY

OAK BAY DUPLEX

Character home, large 78x150 lot, paved driveway with landscaped ground. Immaculate. Renewed heating and plumbing. Suite 1—living room and dining room, each with fireplace, beamed ceiling, leaded windows, modern 4-piece bath. Country-size kitchen. Two bedrooms. Full, high basement with large rec. or third bedroom, powder room with shower, ample storage room and potential. Suite 2 — living room and dining room each with fireplace. Two bedrooms. Large kitchen and modern 4-piece bath. $99,500. 592-4748.

REVENUE

—2 properties, one lot. 11 Suites, R3L. James Bay. $75,800.
—Triplex plus 3 housekeeping, close to Jubilee. $1120-mon. income. $89,000. Vendor will assist with financing to qualified party.
B. MacDougall
477-7291 (Bus.) 658-5702 (Res.)
D.F.H. REAL ESTATE LTD.

GOOD INVESTMENT
REVENUE DUPLEX

Side-by-side duplex; 2 bedrooms, firepalce each side; steady tenants, gross revenue of $6,960. On 2 lots, each 33'x148' ft. Asking $69,900, but try your offer. MLS.
477-0191 DALE YOUNG
388-6275 (pager 2561)
The Royal Trust Company

665 CONSTANCE (ESQ)
6 SUITES

New MLS at $143,000. Four 1 bdrm, two 2 bdrm, walk-up, built in 1973. Good return with low operating costs. Take advantage of low market value and low interest rates.
386-3231 JOHN A. JOHN 477-8096
BLOCK BROS. REALTY LTD.

4 APARTMENTS

Similar duplexes sell at $80,000 ($40,000 each). Here are 4 suites built for an owner and asking only $106,000.00. See this one right now — terms or trade considered. L. E. KIRK, 386-2955 or 656-1295. CENTURY 21 Mayfair Realty.

6-PLEX ESQUIMALT

5-1 bedroom and 1-2 bedroom suites. Laundry room with coin operated washer and dryer. Parking area, good location. MLS23432. Please call
386-6331 DOUG PAYNE 658-5833
386-6331 DOUG ROSS 477-0975
A. E. LEPAGE WESTERN LTD.

FAIRFIELD

5,000 sq. ft. home perfect for conversion to 6 or 7 suites. Qualifies for Gov't conversion financing. On 1.1 acres with subdivision possibilities. Call BRUCE WILKIN 283-6372 or 595-5131. CANADA TRUST OAK BAY.

DUPLEX OPPORTUNITY

2 properties adjacent R3-2 zoned. One duplexed at $49,000. The other could be. $45,000. M.L. 23138.
THE ZIEGLERS
595-5171 592-1768
384-8075 Pager 503 or 310
Canada Trust.

SACRIFICE

8 light houskeeping rooms, James Bay. Revenue over $800 per month. No vacancies. Good holding property. $68,500. Terms available. Call 658-5349.

SACRIFICE — MOVING TO U.S.A.
3-bedroom home, deluxe in-law suite, revenue $225 per month, heated, covered pool, in park-like setting. Asking $68,500. No agents. 478-8671.

DUPLEX, CENTRAL LOCATION, newly renovated, beautiful older home, two 2-bedroom units up and down, one fireplace, full basement, large garden, $7,200 gross. Incredibly good tenants. $74,900. 478-9289. Ask for Phil.

BY OWNER QUALITY 4 PLEX for sale, Fairfield area, reduced price by $20,000 for quick sale, health reasons. 592-9416 or 383-4457.

4-PLEX FOR SALE, $80,000. zoned R-3. Clear title. Vendor willing to arrange mortgaging. T. Davies, 477-0511, 388-9181.

245 REVENUE PROPERTIES WANTED

APARTMENTS
PROPERTIES
WANTED

10-20 Suites with $35,500 down
21-35 Suites with $50,000 down.
35-52 Suites with $100,000 down
53-90 Suites with $220,000 down.
Also, we require neighborhood stores or shopping centres (preferably frame construction). Vancouver clients will give quick answer. Cedric Steele Realty Ltd. 388-6258
Cedric Steele 592-3842.

PROPERTY: CAN BE DUPLEX, triplex or small apartment building, 10% down. Must have one 2-bedroom accommodation. Reply Victoria Press Box 121.

FOR SALE 9 HOLE GOLF course with full club house, no agents, phone 642-5454 for appointment.

REVENUE PROPERTY WANTED for down payment plus mortgage papers, 383-2498.

247 COMMERCIAL OR INDUSTRIAL PROPERTIES

ELK LAKE

Unique CS4 Zoning (outdoor recreation) underdeveloped as mini golf course; just crying for somtone with imagination to take the helm. The lot (17,000 sq. ft.) and the improvements all in good shape. The asking price of $95,000 reflects good value. Trade the equity in your home, building lot, mortgage etc. To hear more call:
B. HUTCHINSON
479-8429 598-5166
NEWSTEAD REALTY LTD.

GRAB IT!

This is your chance to move into an ideal commercial set-up. Sports outlet with excellent highway location, in busy area — gooo growth potential. Fully stocked — immediate possession. Owner may help finance. Call GLENDA OSBORNE for further information. Duncan 746-6135 or 743-2639 (eves.) G. K. SCHMIDT REALTY LTD., DUNCAN — REALTY WORLD Member Broker.

R3 CORNER

There is an old saying which states that if you want to build a fortune, invest in Land on the very fringe of town. I cannot guarantee a fortune but I am very confident that this very attractive, 5-bdrm. character home with separate dining area, full basement, parking for 3 cars on valuable corner will be worth a fair dollar in a few years. FRANCES BROWN, CANADA TRUST, 595-5131.

FOR LEASE

4800 sq. ft. of C-2 general space, in excellent condition. Owner suite included. Available lease spaces $900 per month. Located in Chemainus.
JACK GREENWOOD
386-2911 384-5228
Homefinders, Wall & Redekop

COWICHAN BAY

Almost 15 acres of choice development property zoned "R-1". Sewer and water available to this very desirable area which is close to fishing, golfing, hunting and yet only minutes from Duncan and Victoria. For full details contact Tom Burdge.
MALAHAT REALTY LTD.
Box 40, Mill Bay, B.C. 743-5525

APARTMENTS
WANTED

Cash to mortgage, quick decisions, any age, good locations.
FRED G. CARVER 595-8664
HENDERSON REALTY LTD. — GREEN ACRES
385-9741

"OAK BAY"

Select Oak Bay location of 11,515 sq. ft. Zoned for apartment or condo. One of the very few cleared sites available at $17.25 per sq. ft. For details call:
HENDERSON REALTY LTD.
385-9741

BUSINESS OPPORTUNITY

New and used furniture shop, in excellent concrete block building with owner suite above. On 2 lots of commercial zoned property. Vendor will carry some financing.
JACK GREENWOOD
386-2911 384-5228
Homefinders, Wall & Redekop

KEATING X RD.
1 acre industrial-zoned property located in new subdivision, we'll also build or develop for suitable tenant. OK Trucking Co. Ltd., 386-3414.

247 COMMERCIAL OR INDUSTRIAL PROPERTIES

REALSPAN PROPERTIES LTD.
1031 VANCOUVER ST. 388-6454

INVESTMENT
PROBLEMS?
CALL US

CITY CORE-Heritage building requiring total redevelopment. Features include 3 storeys, windows on 3 sides, old brick, 10,000 of building. Priced at $260,000. — Terms available.

ARP SITE-Land, plans, CMHS approval of mortgage. Located in the heart of Central Saanich business district. Total price $108,000.

WATERFRONT — Where is the climate warmer, the weather drier and the pace more leisurely? Answer — Sidney.

We have 5.6 acres of waterfront land zoned for townhouse development plus architectural plans for high quality condominium homes in Sidney's best residential area. Price $700,000 — Terms available.
R. I. MURPHY
388-6454

BROWN BROS. on BLANSHARD
"People Helping People"

FOR SALE OR LEASE

Commercial building. Downtown corner location close to everything. Approx. 4,000 sq. ft. Suit Professiona, Retail, Club Room, etc. Asking $185,000 — or would rent on terms to be negotiated. MLS No. 17292.
ALAN U. POTTER
598-1864 or 385-8771 (anytime)

BURNSIDE
ROAD
3-BAY
CENTRE

Service centre equipped with hoists and compressor. Lt. Industrial zoning permits most uses. Ideal for Auto-Marine repairs, body shop. 2,400 sq. ft. bldg., 7,200 sq. ft. paved lot. MLS.
$136,000
KEN MANN
BUS. 598-5144 RES. 477-6773
T. L. Mann and Associates Ltd.

M-2 INDUSTRIAL
LANGFORD
1 ACRE PLUS

Level clear property in an Industrial area. Contains 2 houses and a shop currently producing income. Additional adjacent land available. Suitable for warehouse or strata shops. MLS 24341. For details, call:
BILL HORAN
477-7291 (Bus.) 477-1287 (Res.)
D.F.H. REAL ESTATE LTD.

FOR RENT
165' ON DOUGLAS

Property near Mayfair of approx. 27,000 sq. ft. with building, including modern offices and reception areas approx. 2,800 sq. ft. on one level. Further details by phoning Mr. Anderson at 382-2761, 9-5.

WAREHOUSE

Located in the industrial area of downtown Victoria and priced at $58,900. Exclusive. Call:
LARRY LINEHAM
595-2961 OFF. RES. 595-0134
National Trust Co. Ltd.

65,000 SQ. FT. PARCEL ZONED for 26 townhouses. Approved plans and estimated building costs available. 3 rental units. Asking $315,000. LEIGHTON NOBLE, 386-2955 (24 Hrs.) or DAVE MARSHALL, 386-3955 or 384-8948. CENTURY 21 Mayfair Realty.

FOR RENT

available June 1st, a large fenced area, approx. 11,000 sq. ft. suitable for storage, in the vicinity of Douglas and Topaz. Reasonable rent. Contact Mr. Anderson at 382-2721.

7,200 SQ. FT. NEW BUILDING, M-2 zoned, suitable for office, retail, wholesale or manufacturing, ample parking, all offers seriously considered on asking price of $249,000. Phone 388-6474, Mon. to Fri., or 592-2142.

250 HOUSES FOR SALE

DFH
D. F. HANLEY
& ASSOCIATES LTD.
1557 McKenzie 477-7284

OPEN HOUSE
Sat. & Sun. 2-5
8 EATON AVE.

Drive up Helmcken Road to Burnside; turn right; go two blocks to Eaton Avenue. Inspect this immaculate home situated on a well landscaped lot with sea view and extra parking. It contains 3 large bedrooms, living room with fireplace, "L" dining room and bright kitchen with eating area. Full basement has rec room, workshop and hobby room. If you are looking for a good home for $59,900 . . . you should look at this one!
BILL CARNEGIE
477-7284 (24 Hrs.) 652-3627 Res.

Never Out of Season
Never Out of Style

The warmth of log and brick set in the perfection of a 2-acre site that is completely wild and natural adds up to peace, security and a class home. Four bedrms; 3 bathrooms; 2 fireplaces; thermopane windows; hot water heat; rec room and family room, PLUS a barn and fenced paddock! Only $89,900 . . . full price! To view, call:
JOHN WATERMAN
477-7284 (24 Hrs.) 478-2255 Res.

OPEN HOUSE
Daily 2-4
962 Royal Oak Dr.

New 4-bedroom deluxe executive residence. Must be seen to be appreciated. Offers invited. Builder in attendance. For details phone 658-5232.

WATERVIEW
$54,500

2½ bedroom, 1 pr. old,(architects home in View Royal, contemporary design, (basementless), board and batten exterior, cedar interior with cathedral ceiling, acorn fireplace, louvred doors and cupboards, step saver kitchen, 3 sliding glass patio doors, large sundeck, 50'x120' lot in rural setting, only 4 miles from downtown. Telephone 479-8056.

BY OWNER
MARIGOLD AREA
OPEN Sat. & Sun.
2-4 p.m.

$67,500. 3 bedroom, w-to-w carpet throughout, f-p, 14' by 20' finished rec room. Large 2 bay garage at rear, wired for phone plus welder. Phone 479-2085. 4048 Grange Road.

3-BEDROOM HOME ON HALF acre, on bus route, close to school. $52,500. Phone 478-0225, after 6.

250 HOUSES FOR SALE

Montreal Trust

NEW MLS
COLWOOD
$67,900

Attractive cathedral entrance bungalow, 5 BRs, 3 up and 2 down. Large family sized kitchen, 1½ baths, plumbing for 3rd in basement, rec room, good sized lots. Close to schools, priced to sell as owner is transferred.
86-2111 A. .D. WHEELER 477-4789

LARGE IN-
LAW SUITE

Mt. Doug area over 1,000 sq. ft. finished on each level of this 2 yr old cathedral entrance bungalow. 4 BRs, 2 up, 2 down, 2 four pce. baths, 2 full kitchens. MLS No. 22697. Priced at $70,900.
386-2111 A. D. WHEELER 477-4789

SAANICH
PENINSULA

MLS PROPERTIES . . .
1. Beautiful country tudor on secluded ½ acre. Approx. 1,300 sq ft of living area. Extra quality finishing throughout. Built-in appliances and vacuum system. Family room with fireplace.

2. Excellent family home on completed serviced lot. 2 years old and in immaculate condition. Low upkeep alum. sidina, pastoral and partial water views. Must be seen. Asking $65,500.
To view either of the above, please call:
ALLAN WESTGATE
386-2111 656-3423

NEAT AS A PIN
$49,900

Attractive small home in A-1 condition. 720 sq. ft., 2 bedroom, heatilator, fireplace. Electric heat, private patio and ideal starter or retirement home. MLS No. 24033. Nice garden.
386-2111 A. D. WHEELER 477-4789

SOUTH
OAK BAY

CONDOMINIUM . . . 2 Bedrooms, separate din. room. 5 appliances including washer and dryer in suite. Close to the sea and bus service. $65,000
386-2111 MURRAY LUCAS 477-1342

2533 Shakespeare
IMMEDIATE SALE
DESIRED

Out of town vendor desires quick sale so has priced this home at $50,000 . . . two bedrooms, a separate garage with workshop, a part basement and fruit trees in the yard are some of the features. The kitchen has been recently renovated and you can add your own touches to the yard. View this MLS No. 23148 with:
NEIL RAWNSLEY
386-2111 Pager No. 214 595-1507

Industrially Zoned
Superbly Maintained

An interesting combination indeed. Try an office or office plus residence or studio or whatever. Let your imagination run wild. Regardless of choice this 2-storey plus basement home is in excellent condition as all services have been updated and the interior remodelled. The vendors are anxious to move so make an offer on the asking price of $55,000 MLS 22108.
386-2111 NEIL RAWNSLEY 595-1507
Pager No. 214

OPEN HOUSE
1289 Revercombe Pl.

SAT. 1:30-4:00 . . . See our display ad on the financial page.
NEIL RAWNSLEY
386-2111 Pager 214 595-1507

Gardener's Delight
Plus Family Home!

For the family, a 4 BR exceptionally maintained home within 10 miles of city centre. Two levels of modern and economical living area. (Ask about heating costs). For the gardener approx. ½ acre of both landscaping and fully fenced garden area which will have your green thumb tapping with joy. MLS Priced at $84,500.
386-2111 NEIL RAWNSLEY 595-1507
Pager No. 214

ESTATE SALE
SOOKE

Fantastic sea view. 1.23 acres spacious 3 BR, 7 year old cedar rancher. Master en suite. Fireplace in living room and sliding glass doors to sundeck with majestic sea and Olympic views near Sooke Bay. Carport and patio. Offered at $69,900.
386-2111 ART PEAKER 477-3957

SPLIT-LEVEL
POST & BEAM

Larger than average lot. Developed basement. Low taxes. Asking $62,000.
386-2111 MURRAY LUCAS 477-1342

DEEP SET BACK

Situated on extra, large lot, large oak trees, several fruit trees and good vegetable garden. 3 BR rancher, large living room, separate din room, family room off kitchen. Truly terrific value, now only $53,900. For details, call:
JOHN TEMPLEMAN
386-2111 382-7419

MULTI VIEW!
PRESTIGE!
CHARACTER!

AND NO GARDENING
FIRST TIME ON THE MARKET. MODERN BEAUTY HIGH ATOP GONZALES HILL! 200' VIEW OF STRAITS AND OLYMPICS! 3 BRDS. 2½ BTHRMS. (ONE A SUMPOUS 6 UIECER) DEN, 2 FPS.
SEP. DR. ALL THERMOPANED! REALISTICALLY PRICED. MLS. PERSONAL VIEWING THROUGH. DICK BATEY 592-4607.

MT. TOLMIE
MAGIC ONLY
$56,500

3 BDRS. FULL BASEMENT, SPOTLESS, CHARACTER. FAMILY HOME. LARGE QUIET STREET, LOT MLS. DETAILS DICK BATEY, 592-4607.
KER & STEPHENSON LTD.
385-3411

FINE HOME

View this spacious, well-appointed home at 3164 Balfour Ave. Features 4 large brms., living room and den with fireplaces. Dining room with built-ins. Good area, low taxes.
$62,500
By owner, no agents.

SEAVIEW
10 MILE POINT

Superior constructed ranch style 2-bedroom home, 1,300 square feet, large living room, with open rock fireplace, diningroom and large kitchen. Secluded ½ acre lot with landscaped grounds. 477-2698.

QUEENSWOOD AREA, PRIVATE sale, 3 bedrooms, 2 bathrooms, rec room, family room, lot 85'x148'. Asking $82,500. Offers invited. 477-3120.

250 HOUSES FOR SALE

Realtor
Canada Trust
NO. 9 - 1537 Hillside Ave. 595-5171

OPEN SAT.-SUN. 2-4
2418 DRYFE ST.

Excellent Oak Bay location. Close to all schools, rec centre and beach. 3 bedrooms, new vanity bathroom, full basement. Very large assumable mortgage. Vacant possession. MLS 24587. Asking only $47,900. Call: FRANK BOUSFIELD 595-5171 or res. 382-4968.

OPEN SUN 2-4
2037 WEILER
IMMEDIATE POSSESSION

Great family home of 3 beds, full basement, and a gigantic sundeck. This new listing should move fast, so come out Sunday and look us over! MLS. Call: BRIAN SINCLAIR 595-5171 or 479-8815.

OPEN SAT.-SUN. 2-4
1031 WOLLASTON

Come and see this fine family home, this is a home with character. 3 or 4 bedrooms, rec room with wet bar, built in barbecue in private back yard. For prior viewing, call us: JACK HOWES 658-5100 or GODFREY WALLS 656-4891. 595-5171 anytime.

LOW LOW DOWN PAYMENT
DRIVE BY 618 NELSON
VALUE FOR YOUR DOLLARS

Three bedrooms, lge family kitchen, living room with fireplace, on quiet dead end street in Esquimalt. Make an offer on the asking price of $45,500. Call us anytime to view: JACK HOWES 658-5100 or GODFREY WALLS 656-4891. 595-5171 anytime.

COMPLETELY FINISHED
UP AND DOWN

Five bedrooms, 2½ baths, rec room with fireplace, could be two-bedroom in-law suite, new construction in prime Gordon Head location. Priced to sell at $75,900. Call us anytime to view: JACK HOWES 658-5100 or GODFREY WALLS 656-4891. 595-5171 anytime.

OWNER SAYS SELL
BRAND NEW

Quality three bedroom home with room for further development in full cement basement, ensuite off master. Make an offer on the asking price of $68,900. Call us anytime to view: JACK HOWES 658-5100 or GODFREY WALLS 656-4891. 595-5171 anytime.

QUALITY DUPLEX
GORDON HEAD

You must see inside of this fine duplex to enjoy its many extras. One side has three bedrooms, separate dining room and family room with brick fireplace. The other side has three bedrooms, large kitchen and living room. Each side has 1½ baths. Call us to view this fine investment. JACK HOWES 658-5100 or GODFREY WALLS 656-4891. 595-5171 anytime.

IMMEDIATE POSSESSION

2-year-old home, reduced to $56,000 on a dead end street with views. Sep. dining room, huge master, and a full, developable basement. 3 bedrooms, beautiful fireplace, and financing to suit your terms. MLS. Call: BRIAN SINCLAIR 595-5171 or 479-8815.

JUST IMAGINE
ONLY $79,000

Yes, you read correctly — well-known European builder with top-notch reputation offers you a NEW HACIENDA. Location: Mt. Douglas Park area. IMAGINE: 1,570 FINISHED sq. ft. with additional 1,000 sq. ft. partially developed. There are too many highlights to list them all here — but CONTACT ANY CANADA TRUST REALTOR and we will show you THE NEW EXCLUSIVE LISTING at your convenience. Lock Box. Presented with pride by: GISELE SAMEC 595-5171 or 388-6275 Pager 391.

OAK BAY BORDER
$69,900

Immaculate 2 bedroom home on one of the most picturesque lots you can find. Terrific area. Call soon on this one. DOUG POSKITT 595-5171 or 477-0645.

HEY FIX ME OVER

Forced sale presents an opportunity for the handyman to profit. total renovation is 90% completed. You finish, you profit. Price $36,000. $4,000 cash will handle. Call: DALE VIEWEGER 479-9416 or 595-5171.

OLD LISTING
NEW PRICE

The owners say sell it! We've reduced the price to $54,900 and will look at offers. Its situated in the high Quadra area and features a super large lot (nearly 1-3 acre) 3 bedroom, family room on the main floor, large dining room, eating area in the kitchen, living room with fireplace and a sundeck. Call: BRIAN MARTIN, 595-5171 or 479-3366.

BY GEORGE! WE HAVE
JUST ABOUT THE BEST
BUY YOU'LL FIND

Owner leaves town next month .. make your offer today. 3 years young . . . over 2,100 sq. ft. of spic and span . . . plaster walls, 3 bathrooms, rec room with wet bar and dancing floor. Drive by 1549 Fremont and then call me to make your offer on asking price of $79,900. SPENCER LEE, 595-5171-595-5171-477-3593 or Mobile JL 38660.

EXECUTIVE SPECIAL
NORTH SAANICH

Just reduced $10,000 to $125,000 this truly modern home on 2.11 acres was built for those who entertain a lot. Six sided in shape — open plan with many extras. All windows are thermopane. Call now to: DOUG POSKITT, 595-5171 or 477-0645.

THE ZIEGLERS
595-5171; Offices 595-5131
Residence 592-1768
Pager Svce. 384-8075 No. 503 or 310

OPEN SUN. 1:30-4:30
321 MILLBURN

High above Esquimalt Lagoon this home provides elbow room for all. Tudor styling exterior with over 5,000 sq. ft. inside alloted to 6 bedrooms, 4 bathrooms, living and dining rooms and a 38x13 kitchen-family room with double-hearth fireplace. Ideal for the large guest list. $125,000. ML 23441.

OPEN SAT. 1:30-4:30
2870 SEAPOINT

Here is an unequalled opportunity to own an executive home in an exclusive area on a deal you can't refuse. First, the asking price is a low $103,500 for 4-bedroom, 2½-bath home with fam. and rec. rooms, den, double garage on .3 acre backing on a natural park. Second Canada Trust may offer approx. $74,000 conditional first mortgage at below our current rate. ML 23942. Call THE ZIEGLERS.

OPEN 1:30-4:30 SUN.
1286 DERBY
(OFF MAPLEWOOD)
2 - B E D R O O M
STARTER??

Totally modern immaculate full-basement cottage on 60x120 lot in Camrose Cresent area. Sep. garage. MLS 24085. Call THE ZIEGLERS.

BROADMEAD—$122,000

See this for quality and good price. A 5-year-old with outstanding features such as a 20x12 kitchen, a possible 5-bedroom serviced by 3 full bathrooms. About 3,000 sq. ft. which includes a spacious 30-ft. in-line living-dining room, equally large rec. room with plumbed bar. Double garage and even a secluded vegetable garden. Call THE ZIEGLERS.

250 HOUSES FOR SALE

Realtor
Canada Trust
NO. 9 - 1537 Hillside Ave. 595-5171

OAK BAY—$63,000

A charming bedroom, full-basement bungalow on a quiet street 2 blocks from the ocean. Fenced 50x116 lot with fruit trees. Lovely well-cared-for retirement home. ML 24296 Call THE ZIEGLERS.

RACQUET CLUB

4-bedroom superbly maintained home. Living and dining room 27x14, bright 19x10 kitchen, laundry room, den, rec. room, workshop. New ML. $71,000. Call THE ZIEGLERS.

721 FRONT—$39,500

3 bedrooms, 60x140 lot. New ML. Call THE ZIEGLERS.

N. OAK BAY

On the Uplands border. Superbly maintained 1915 sq. ft. finished home on large mature lot. Sep. ing room, 1-bedroom self-contained suite down. New ML. $79,900. Call THE ZIEGLERS.
THE ZIEGLERS
595-5171; Offices 595-5131
Residence 592-1768
Pager Svce 384-8075 ,No. 503 or 310

SOMETHING SPECIAL

1200 sq. ft., 3-bedroom tudor style home in Phelp subdivision. Attached workshop, sunken family room, fruit trees. and the low, low price of $52,000. Vendors are leaving the island, so act now! MLS. Call: BRIAN SINCLAIR 595-5171 or 479-8815.

BICO
BOORMAN INVESTMENT
CO. LTD. — 386-7521

TWO LARGE
FAMILY HOMES

1. — 4740 Rocky Point Road (Metchosin). A lively secluded home amongst the tall trees, and minutes from Wiers Beach, and Pearson College of the Pacific. There are 2700 sq. ft. finished including 5 bedrooms; 2½ baths, 24 ft. living rm, 27 ft. rec room, both with brick fireplaces. Owner is transferred and will consider all offers on asking price of $75,900.00.
2. 6896 Woodward Drive (Brentwood Bay). Two blocks from the beach with some seaviews, this is an exceptionally well finished home in every way. Custom kitchen with dishwasher, large living room and rec. room both with split rock fireplaces, office, 4 bedrooms, 2½ baths, and huge sunny deck complete the package. Reduced to $74,500. This home must be sold.
CONTACT:
386-7521 J. P. DUECK 656-6060

NEW FOURPLEX
FULLY RENTED

Two, three-bedroom ensuite, 1200 sq. ft. apartments and two one bedroom apartments. Attractive building in country setting on seven mile circle. Now rented for $1050.00 per month. A really lovely home and income or just a sound investment.
ASKING $139,000
DEAN ELLIOTT
386-7521 or 383-7339
PHIL SIMPSON
386-7521 595-1863

OAK BAY

In the lovely University area, high view location, neighbouring acres of beautiful Parkland. A contemporary home offering you plenty of space for everyone. Spacious liv.-din. area w. attractive brick fireplace, plus W-W and delightful views. Sunny kitchen with eating area, and utilities very handy. Large master B.R. with dressing area, 5-pce. bath and small sundeck. A cozy den w. glass doors to patio. 1 plus 2 more B.R.s plus 2 full baths. A large rec. room w. fireplace and private entrance. The ground level is ideal for teenagers or in-laws.
A pleasure to show. Why don't you let me introduce you to this delightful property? MLS.
LISTED AT $115,000.
TOVE BARLOW
386-7521 477-9859

CONTEMPORARY
TEN MILE POINT
ONE-HALF ACRE

Tall trees, secluded patios, pillars, cathedral ceiling and a sunken living room, combine to give this home charm and appeal. Ideal for family or retirement living — no basement — 1900 sq. ft. — three bedrooms plus den — two bathrooms. Separate dining room. Ideal for the discriminating buyer looking for something modern and different. Asking $107,000. (MLS)
IAN BOORMAN
386-7521 592-3335

CLASSIC TUDOR

Gonzales Bay area. Close to sea, park with tennis courts, stores school but diistance away from noisy traffic. Spotless and spacious two storey residence. 4 or 5-bedrooms, living room with brick fireplace, separate dining room, family room, two full bathrooms. Easy-care lot on a very nice boulevarded quiet street. Owners are moving and selling at very realistic price of $61,500.
OLGA ZACHARY
595-1535 592-2265

VICTORIA
NEAR JUBILEE

Like new. All redone. 2 or 3 bedrooms. On one floor. New kitchen. New bathroom. Back-street parking. Wide park-like boulevard in front. $44,900. MLS 24016.
Call: JOHN HOLMS AT 386-7521

VICTORIA
JUST $44,900
FOR 4 BEDROOM HOME

All on one floor. Living room. Sunny dining room, off kitchen. Laundry room. Bathroom. Unfinished attic. Duplex lot 60x120. MLS 23039.
CALL: JOHN HOLMS AT 386-7521

SIDNEY
3 BEDROOMS
COMFORTABLE HOME

Close to Beacon on James White Blvd. Bright living room, dining area in kitchen. Laundry room. Separate garage, $42,500. MLS 24783.
Call: JOHN HOLMS AT 386-7521

912 CATHERINE
SMALL 3 BEDROOM
COTTAGE

Good possibilities. Kitchen — dining in-line. Old fashioned. But clean. Room for garden, $35,800. MLS 20850.
Call: JOHN HOLMS AT 386-7521
1111 GOVERNMENT ST.

OPEN HOUSE
Sat., Sun., 1-5 p.m.
1071 Trans Canada Highway

Come and see this charming one-bedroom home with stone exterior on attractive treed lot fronting on Portage Inlet. Marble fireplaces in living room and den, sundeck, brick patio, convenient kitchen, lovely views .Phone 479-3824.

$49,900. 384-5929.
BY OWNER, THREE-BEDROOM house on 4.45 acres, Sooke River frontage, plus year-round stream and well, orchard and grazing area, easy access to all schools and shopping, secluded but with city water and power. Asking $85,000. Phone Victoria, 382-5603 or write Box 707, Gold River, B.C.

PRIVATE SALE: 1511 SHORNcliffe Rd. 2 bedroom character home on quiet side street. No-step bungalow on large lot. Large beamed ceiling livingroom, kitchen plus nook, garage, patio, etc. $59,000. No agents. 477-6244.

250 HOUSES FOR SALE

Unicon
Homes Ltd.

Nearly 100 homes and properties in various stages of production and in several locations consisting of:

Condominiums
Townhouses
Single Family Homes
Building Lots

Furnished homes as low as $34,000, with monthly payments as low as $132.16 P.I.T. to qualified applicants.

SINGLE
FAMILY HOMES

3-bedroom, 1100 square feet, from $45,000, with payments as low as $231.57 P.I.T. to qualified applicants.

See our Show Homes in the Victoria Parade of Homes at

1036 Victoria Avenue, Oak Bay, and No. 1-444 Michigan Street.

LOTS

Fully serviced lots in Saanichton with country and sea views, ranging from 8400 sq. ft. to ½ acre, from $24,500.

Ask About Our

—Trade programs

—Mortgage assistance programs

—Buy-Back Guarantee

—Inventory Reduction Sale

Member of Victoria Hudac

All our Homes are covered under the 5-year New Home Warranty Program of British Columbia.

Enquire through your Realtors or contact us direct at:

386-0130
Unicon
Homes Ltd.

Park Pacific
383-4124

OPEN HOUSE
SUNDAY, 1:00-4:30
1207 UNION DRIVE

4-bedroom character home with over 1650 sq. ft. Large living room with fireplace and separate dining room. Tastefully remodelled bath room and kitchen — family room areas. Mature well landscaped lot; fenced back yard with cherry, pear and plum trees. Asking $68,500. Call:
MURRAY LAWSON
479-8813
MIKE RUDDY
656-4089

CHECK
THIS
LIST

. . . of features contained in and pertaining to this home located at 1733 Jefferson near Lambrick Park.
THE HOUSE
Bedrooms — 3
Bathrooms — 3 (3-piece ensuite)
Fireplaces — 2 (living room, rec. room)
Elegantly tiled foyer entrance
Large kitchen with dishwasher
Double drive-in garage
Built-in vacuum system
Quality appointments throughout.
THE LOCATION:
Situated in a new area of custom-built homes
Quiet dead-end street
Shopping within minutes
Recreation facilities close (but not too close).
This delightful near-new home is offered at $84,500. MLS. For further information or viewing call:
MURRAY LAWSON
479-8813

A
MILLION
$ $
VIEW

is yours from this brand-new 3-bedroom no-basement home located in DEAN PARK ESTATES. There's still time to choose those personal touches (tiles, colors, carpeting, etc.) that will make this Features alretdy included are: house YOUR HOME.
—Thermopane windows
—Built-in intercom, stereo, vacuum
—Floor to ceiling fireplace
—Vaulted ceiling (living room and master bedroom)
All this and a magnificent ocean and mountain view not only from the living room and separate dining room but the kitchen as well! ASKING $95,900. For further information call:
MURRAY LAWSON
479-8813

RENTERS DID IT
TO US AGAIN

We're fed up. This home can be lovely as it features a large kitchen, separate dining room, spacious living room with fireplace, two bedrooms on the main floor, two more or a rec. room upstairs. If you're looking for a 30-year-old home that's in a good area of well kept homes and don't mind redecorating, take a look at this — it's duplex zoned to build a suite with a full height basement to help with the payment. It's a steal at $51,900. 479-2990.

MUST BE SOLD

$44,500—Older home in James Bay ready for renovating to duplex, vacant — good opportunity for renovators.
$57,500—Quadra St. family home — vacant, three-bedroom, large concrete block building suitable for tradesman or contract.
$51,900—Yukon St. — up-down duplex, good investment.
See these today by phoning Frank Beamish Realty, 385-5113 — D.M. MacKillop.

HOUSE AT 6739 WEST COAST
BY BUILDER

3 new homes, 3 and 4 bedroom, all quality built. Gordon Head and High Tattersall.
One older home priced at $45,000, 1200 sq. ft. newly renovated. 823 Old Esquimalt.
To view: 384-9793, 384-8391, 385-2140.

PRIVATE SALE. IMMACULATE one year old home, three bedrooms, full basement, 1½ baths, stove and fridge included, private fenced yard, home shares one common boundary; with neighbor, carport, end of quiet cul-de-sac, near schools etc. 4042 Daffodil Place (near Marigold). $53,200. Phone for appointment evenings or weekends 382-6015 or 477-6509.

250 HOUSES FOR SALE

WALL & REDEKOP HOMEFINDERS REALTY LTD
577 Culduthel Rd. 386-2911

POLYNESIAN TOUCH

—with shells, lighting and super bar in the rec room that is. Neat 2 bedroom home with possibility of another down. Cheery rooms, nice lot and more amenities. For more details call:
J. H. WHALEN
386-2911 (24 hrs)

GORGE DUPLEX

In Gorge area I have listed a SxS Duplex in dire need of someone to buy it and fix it up. It is a mess. It is a handyman's special if there ever was one. Each side has 2 bedrooms, living room, kitchen and eating area. Bathroom. One side has full basement the other storage space under. Asking $58,000. Rents for $550.00 per month.
HAROLD BARBER
386-2911 479-6479

$44,500 GORGE AREA

Needs redecorating. 2-bedroom home on new full high basement. New wiring, new plumbing, new furnace, hot water and new roof. Good buy with low down payment.
HAROLD BARBER
386-2911 479-6479

JUBILEE CHARACTER
$47,900

2 bedrooms, spacious kitchen with eating area, built-in china cabinet, corner fireplace, full basement, easy care lot all within walking distance to hospital. Call me now to view or drive-by. MLS.
CAROLYNNE PERRY
386-2911 479-7041

DON'T MISS SEEING!

9 months young. Only $49,900. Yes, you can buy 3 bedrms. 1½ baths, spacious bright living-dining room, stove, fridge in kitchen, full bsmt. 2½ miles to city centre. Near schools, bus, shopping for only $49,900. Contact me to show it anytime. MLS 24481.
386-2911 ILSE NETZEL 386-2666

FANTASTIC VALUE
$55,000

Only 7-years-old. 3 bedroom, full basement home in immaculate condition. 4th br. and rec. room down with room for further development. Lovely living room with fireplace. Dining room with sliding doors to large sundeck, W-W throughout. Large completely fenced lot. Great for your boat or trailer.
386-2911 ANITA TAIT 477-8522
388-6275, Pager 382

GORGE—$53,900

3 bedroom, full basement with 4th bedroom down. Beautiful living room with fireplace, separate dining room with French doors. Large, sunny kitchen. Lots of space for further development in basement. Separate garage and completely fenced in yard. One block to bus. A pleasure to show anytime.
ANITA TAIT
477-8522 388-6275, Pager 382

HIGH QUADRA—$51,500

3 bdedroom, full basement home. Large livingroom with brick fireplace. Separate diningroom and modern kitchen. Basement has family room and 4th bedroom. Large secluded lot, situated on a quiet street. Owner moving MUST SELL.
386-2911 ANITA TAIT 477-8522
388-6275, Pager 382

4-LEVEL SPLIT
SIDNEY—$58,500

A true family home. 1½ baths, family room on main floor and still room for more development in 4th level. Call on this for a pleasant viewing surprise.
BOB or MAY HAMILTON
386-2911 656-4692
388-6275, Pager 717

NEAR
TOWN & COUNTRY
$46,900

Get two for the price of one. Yes you get a clean 2-bedrm. bungalow with double closets and extra storage in kitchen with eating area and bath. Attractive livingroom features beamed ceiling, built in cabinets and elec. fireplace. And you get a detached 28x28 ft. bright garage set up for carpentry workshop or indulge in your hobbies. Across from elem. schools. Vacant MLS 23743. To view contact:
386-2911 ILSE NETZEL 386-2666

SIDNEY SPECIAL
$56,900

3 BR, basement with 4th Br. down. Very neat and tidy. Built-in dishwasher. This home is vacant. So immediate possession. PS: Have a 5 yr., 2 BR. home in same area for $49,900. A real special. Call me on these homes.
BOB HAMILTON
386-2911 388-6275, Pager 717

OPEN HOUSE
514 A & B Pearkes
(Off Metchosin at Wishart)

1:30-4 p.m .Friday and Saturday Excellent Value. SxS strata titled duplex .Each side in-line living and DR with FP. 3 Bedrooms, master ensuite. Well appointed kitchen and spacious eating area. Lower levels have roughed-in FPs and plumbing — all ready for future development.
JACK AND BARBARA GREENWOOD
386-2911 384-5228
Homefinders, Wall & Redekop

PEDEN REALTY LTD.
201 - 727 Johnson St. 388-5354

Million $ Setting

Reduced $2,000 to $51,900. We must sell — moving off Island. Almost private park in stream with this strata ½ duplex of 1,280 sq .ft. 640 more in basmt) on 1-3 acre. Spacious LR and DR, with arch, FP and beamed ceiling. 3 tastefully decorated bdrms. Bsmt. has family room begun and roughted-in plumbing. Low taxes, Colwood-Langford area .By owner. 478-6409.

OPEN HOUSE
GOOD SEAVIEW
HIGH CORDOVA BAY
SAT., SUN. 1-5
4901 SEARIDGE DR.

Leaving province, tudor style, 1,390 sq. ft. plus development in basement, elite area. (Agents Welcome) $82,500. 658-8594.

BY OWNER
DEEP COVE

Seaview 3 or 4-bedroom, 2 full bath rooms, luxurious carpet throughout. Well finished basement includes beautifully appointed family room. Situated on well treed ¼-acre lot, $75,500. 656-4878.

BY OWNER
CENTRAL SAANICH

Cosy three-bedroom, no step bungalow with fireplace .89 acre lot. Situated in seclusion on park-like slope with panoramic views. Excellent holding property F.P. $65,900. 652-3465. No agents.

GORDON HEAD
BARGAIN!

Owner going overseas, 3-Bdrm, 1½ baths, full basement, immaculate 4-year-old home on desirable Longacre Dr. $64,000. Phone owner. 477-5026.

TWO YEAR OLD HOME IN lovely location, half acre close to ocean, patio, sundeck, undeveloped basement, three bedrooms, 1½ baths. $54,500. 642-3904.

3 BEDROOM — 1½ BATHS
Near Glanford Elementary, full basement, sundeck, carport. Price $43,800, firm. By owner. Call 383-4739, 5-9 p.m.

FOR SALE BY OWNER, 3-BEDroom side by side duplex on quiet deadend street, lot size 100x175 building in excellent condition, $82,500. Phone 479-6751.

FOR SALE BY OWNER — JUBIlee Hospital area, 2 BR, large LR, full basement. A-1 condition. $49,900. Phone 595-1381.

$43,500
Retirement or starter, two-bedroom home, 1½ blocks from Beacon in Sidney. Large garden, completely fenced. 658-8147.

250 HOUSES FOR SALE

BLOCK BB BROS.

SUNDAY 2-4 P.M.

OPEN; 1977 CALDWELL RD. Sooke, 4 yrs. old, built by master craftsman 2 beautiful heatilator fireplaces, stone facing, sunken L.R. situated on 4.5 acres. All cleared, city water, small cabin rented $100. Mon. Call:
642-4150 Rene Bourdin 477-1841

HOME FOR SALE BY
Ernie Charles

COLWOOD
New with view — 1500 sq. ft. — 3 BR — 2 baths, F.H.C. basement, $94,900.
Near Beach — 1800 sq. ft. — 4 BR — 3 baths Dev. Basement — $82,000
Mt retreat — 1900 sq. ft. — 4 BR — 3 baths — ½ acre lot dev. basement $61,500
ESQUIMALT
Condo with view — 2 BR — 1000 sq. ft. — $1000 dwn — excellent fin. $33,900
VICTORIA CITY
Good return — up and down duplex — new wiring and plumbing walk to town $67,000
GORDON HEAD
Mountain view-over 1900 sq. ft. — 4 BR — 3 Bath — Dev. Basement $77,500
Services Lots — Desirable area all over 6000 sq. ft.—29,500 to 39,000.
Large House — close to Camosun and U. Vic could be good revenue $57,900
To view these and many more fine homes call:
477-1841 Ernie Charles 592-0046

OPEN 2-4 SUN.

The big and the small on Lexington Place (signed from Arbutus and Edgelow). 2325 LEXINGTON PL.—1635 sq. ft. finished to quality standards — magnificent floor to ceiling fireplace, many, many, extras. Asking $95,000.
2331 LEXINGTON PL. At last a new 3 bedroom no step modern home in one of the best districts of GORDON HEAD. Aksing $65,000.
652-2594 Ron Kerfoot Office
658-8268 Buzz Mainprize
658-8336 Ron Emmerson 477-1841

SIMPSONS-SEARS

Tidy Bungalow, ideal retirement or starter home on quiet street. Two bedrooms, lovely grounds and garden, fruit trees on large lot. Look no further. Check this price. Offers on the asking price of $43,900.

Ross Leighton Office Dick Strobl
598-2182 477-1841 477-0450

961 PRESTON WAY—LANGFORD

Very attractive stone facing makes this 3 bdrm, 2 level home just a bit better than average. Lower back has family room land one bdrm. Upper level has kitchen, L.R., D.R. and 3 bdrms with large sundeck. The price is attractive at $57,800.
386-3231 J. A. PITT 477-4935

SOOKE RANCHER—JUST LISTED

Situated at 2373 Otter Point Rd. on an attractive lot th is home is extremel ywell built and designed. Post and beam interior gives maximum use of the 1150 sq. ft. of space. Master bdrm has sliding glass doors to patio as does the L.R. Beautiful floot to ceiling F.P. in very gracious L.R. For full details phone.
386-3231 J. A. Pitt 477-4935

GORDON HEAD $69,900

This lovely 4 bdrm home possesses charm that few others have in this price range with brick fisad as you approach, solid carved front door, to the entrance hallway, above you to the left are your 3 bdrms, to your right the sunken L.R., with floor to ceiling F.P. and lania, two steps up, to your D.R. and kitchen and eating area. Then down a few steps to the 4th bdrm., basm't area and drive in garage. lania, two steps up, to your D.R. and kitchen and eating area. Then down a few steps to the 4th bdrm., basm't area and drive in garage. different? Then be sure to see it.
386-3231 BOB HAHN 595-1642

OPEN SUNDAY
NEW $64,900

2-4P.M. 6980 RAFIKI WAY off MARCHANT RD. in Brentwood. Are you looking for your monies worth, then look no more. With 2 large bdrms, 4 pce bath, large kitchen with quality cabinets, large D.R., fireplace, expensive carpeting, imitation lead windows, just good old quality finishing in this full basm't home. Includes landscaped lot with underground sprinkler system.
386-3231 BOB HAHN 595-1642

SOMETHING DIFFERENT

For that $60,000. price range, a brand new home with 3 bdrms, large kitchen with dining area, beautifully finished cabinets, quality wall to wall, ensuite off master bdrm, plus sliding glass doors to full length lanai. To take in a spectacular view. A high location on an easy care lot where the trees have been preserved.
386-3231 BOB HAHN 595-1642

CHARACTER HOME — FAIRFIELD

A TUDOR CLASSIC with tremendous ocean and mountain views. With an easy caree lot beautifully landscaped with roses, shrubs and flowers. The home, immaculate, with grace and charm, new wall to wall carpet, patio off family room, 2 bdrms plus den or 3rd bdrm. The view can be taken in from the modern kitchen and almost every other room. Priced to sell at $99,900.
386-3231 BOB HAHN 595-1642

SEMI WATERFRONT

For the person that wants a home that is unique in it's interior design. Solid plank mahogany stairway leads up to a 600 sq. ft. living room, then step out onto the 710 sq. ft. balcony and enjoy the beautiful view of the Gulf Islands. Hallways are solid cedar ranch panels. The modern well designed kitchen is just off extra large D.R. This home is luxury throughout. Asking $125,000.
656-5584 ANDY OWENS 652-3223

MINI FARM

Custom built 4 bdrm Tudor style home. Good interior design. Thermo windows throughout. Package deal on TWO 1.01 acre lots. Home is on 1.01 acre lot; building permit is available for remaining lot or would make good pasture for livestock. Asking $125,000.
656-5584 ANDY OWENS 652-3223

MAIN FLOOR LIVING

with kitchen, living room, 2 bdrms, and 2 pce bath at ground level plus 2 more rooms and 4 pce bath upstairs. A Value packed, comfortable home you should see and right now. $59,900.
656-5584 Sherry Kayra 479-7293
656-5584 Ron Kowalski 652-5879

A SLEEPER

A delightful three-bedroom home located in the Lakehill area freshly decorated. Large sunny lot backing onto small neighborhood park. Use your present home as trade. Asking $65,400.
477-1841 Gordon Tews 477-2732

HANDYMAN'S SPECIAL

Jubilee area, three bedrooms, two bath rooms, wiring, plumbing, etc. some cosmetics needed. Asking $47,500.
477-1841 Gordon Tews 477-2732

SOUTH FOUL BAY

On almost half an acre of gently sloping garden, and in an area of exclusive homes, a 4-bedroom residence with a large living room, spacious dining room with fireplace, panelled den, and a tastefully modern kitchen with a separate breakfast room. 2 of the bedrooms are on the main floor and both have ensuite plumbing, the other 2 upstairs with a separate 4-pce. bathroom, large family room. Double garage, private patio. Full conservatory. Offered at $118,000.
477-1841 Ted Walford 598-1420

SOUTH OAK BAY
STATELY MANSION

Situated on .7 of an acre adjoining the Golf course, a 6 bedroom, 6 bathroom residence with almost 6000 sq. ft. of irreplaceable luxury. Grand reception hall with fireplace, 21x17 drawing room, 23x17 formal dining room, large den-cum-family room with fireplace and a 21x18 kitchen. 7 fireplaces. All the bedrooms are spacious with excellent views. 3 car garage, plus exceptional parking for guests. Offered at $159,000.
477-1841 Ted Walford 598-1420

250 HOUSES FOR SALE

BLOCK BB BROS.

PRICE REDUCED

On this 4 or 5 BR home which is in exceptional conditon. Large kitchen, updated bathroom, wiring and plumbing. Was $63,500 MLS. Now $61,000.
477-0897 Huntley Wright 477-1841

RECENTLY RENOVATED

This storey and half home has 1½ baths, four large bedrooms, large living room and formal dining. Drive-in garage. $66,500.
477-1841 Huntley Wright 477-0897

OPEN HOUSE
5513 SOOKE RD.

SUNDAY 1:30-4:00. At Saseenos, quality built home on 1-3 acre, room for garden, chickens, or assorted pets and children. $61,500.
478-5561 NORMA SAUNDERS
NORMA SAUNDERS
478-5561 478-9182
BILL LEWIS 478-5818

OPEN HOUSE
1610 DUFOUR

SUNDAY 1:30-4:00. Whiffen Spit, lovely level ½ acre lot with 3 BR, full bsmt home, seaviews, covered sundeck. R.I. for huge rec room. Heatilator FP and if you're still doubtful we'll throw in the pool table. Priced to sell $75,000.
478-5561 Norma Saunders 478-5818
478-5561 Bill Lewis 478-5818

OPEN HOUSE
2408 BETTE DR.
COLWOOD

SUNDAY 1:30-5:00. Located in prime residential area, spacious family home with 3 baths, 4 BR's, built-in dishwasher, games room, family room, laundry-workshop plus 16x32 heated pool. Extra parking and patios. Close to Royal Colwood Golf Course and Juan de Fuca Sports complex. Turn off Sooke Rd onto Aldeane, then Merlene to Charlotte to Bette Dr. Courtesy all Realtors. $75,900. For private viewing call GAIL, the
478-5561 ORANGE BIRD 478-6458

OPEN HOUSE
2285 MARLENE DR.

SUNDAY 1:00-4:00. You are invited to view and compare this spacious 3 BR home for value on the current market. 1350 sq. ft. on main floor and a full bsmt. featuring two extra large finished rooms. Ensuite plumbing, 2 fireplaces, hardwood floors, W-W down. Situated on fully developed ¼ acre lot in popular Colwood Lake estates. Close to all amenities. Only $71,900.
478-5561 MIKE RYLAND 478-4761

THREE IN THE FORTIES

1. Completely renovated 2-bedroom electric heat. Small but comfortable. Glen Lake area. $45,900.
2. Langford area. 3 bedroom no bsmt., close to schools and shopping. Ideal starter or retirement. Asking $47,900. Nice size lot.
3. 1040 sq. ft. 3 bedrooms, full bsmt. Mint condition. A must see. Large lot. Must sell. $48,900
478-5561 Bill Lewis 478-5818
478-5561 Norma Saunders 478-9182

A BIT OF OLE ENGLAND

A delightful decor of beams and wallpaper. Kitchen with built-in oven and range and oak cabinets. 30 ft. master BR with ensuite, his and hers closets and full bsmt. that is easily developed. Over 2 acres with creek, ideal for horses or cattle. Between Colwood and Sooke for just $59,900.

WILLING TO TRADE

Brand new 3 BR rancher in new subdivision. Double carport, cedar siding and roof, separate utility room and DR., Plenty of storage. Vendor willing to trade or carry small 2nd mortgage. Asking $53,900.
478-5561 MIKE MYERS 478-6349

COLWOOD GOLFERS

A short putt from the first green with a view of the golf course. Cozy spotless 2-BR full bsmt home on an easy care lot. Ideal starter or retirement property. Anxious vendor asking $46,000.
478-5561 BOB PAUL 478-2477

GORGEOUS GORGE

Close to shopping and transportation. A very well maintained spotless home on a nice lot with garden and fruit trees. Three BR's on main floor plus one in full high basement. A very homey home and priced to sell $57,500. MLS
478-5561 BOB PAUL 478-2477

GOOD STARTER

Location Langford close to schools and shopping. Large nicely landscaped lot with many fruit trees. Well maintained 3 BR home will give pleasure to a young family or retired couple.
478-5561 BOB PAUL 478-2477

SEABOARD PROPERTIES LTD.

OPEN HOUSE
1632 KEATING
SAT. 2-4:30

1 Ac. and modern 3 Bdrm. home. Beautiful property, all fenced. Excellent garden soil. Room to keep a horse or beef animal. $69,900. MLS
652-1141 ROSE RUSE 652-2694

$38,900.00

Most attractive 2 bdrm older home with full bsmt. W.D. Hookup. Close to schools. MLS 24089
652-1141 ROSE RUSE 652-2694

3 Bdr. home close to all conveniences. Lovely area. Sea Views. Immediate possession, at $45,900. Call
652-1141 MARY MOODY 652-5681

BRENTWOOD

New 3 bedroom no step home. Living room with firepalce. Kitchen with dining area, utility room, carport. Expected completion end of June. $56,400. Call MARY MOODY for further information
652-1141 652-5681

OPEN HOUSE
1310 RICHARDSON
SUN. 2-4

A must to see —delightful Tudor style home in desirable area. Southern exposure with mountain views. Living room with f.p., separate dining room 3 bdrm, 1½ bath, cozy den with f.p., full bsmt. secluded backyard. Packed with character and designed to suit every need at $69,900 (MLS) for prior viewing call LORETTA HOGARTH 592-3537 or 592-2407 anytime.

OAK BAY

Willows area immaculte 2 bdrm. Colonial style home on large 75x115 lot with lane access. Full basement and separate garage. A most suitable property for future expansion. Three blocks to the beach, shopping and bus. Exclusive at $67,900. To view and make an offer call ART BEDFORD 592-2090 or 592-2407.
WHYTE & GOWER
OAK BAY PROPERTIES LTD.
2227 Oak Bay Ave.

OPEN HOUSE
DONCASTER AREA
1596 SONRIA PL.
Sat.-Sun. 1-4 p.m.

Attractive 3 BR, 1400 sq. ft. character home, set high on lovely treed lot with nice views. Quiet street in good area close to all conveniences. In excellent condition with full basement. Extras include drapes, fridge, and stove. Well priced at $73,900 (below appraised value).

By Owner 592-9584

FOR SALE BY OWNER: LOVELY 3 bedroom home, on 1.2 acres, fireplace, and huge sundeck off, 2 close in, large living room with baths, fireplace in kitkchen, sundeck off, parklike surrounding, close to schools, etc. 479-3151.

250 HOUSES FOR SALE

VR Victoria Realty LTD 386-3585

OPEN HOUSES

10-3060 HARRIET
SAT. & SUN. 2-4

Spacious 3-bedroom townhouse, lilvng room with striking fireplace, in-line dining room, 10x14 kitchen with dishwasher, range, fridge, laundry area with washer and dryer, 20x11 room for storage or could be a family room. Double drive-in garage. Very quiet adult-oriented and low $20 assessment. All this for only $51,900. We know this is good because we live in No. 5, ROMA NICOLL MOLYARD, your hostess, 388-3585, res. 384-4827, MLS.

SAT. & SUN.
VACANT
743 MASSIE
LANGFORD
$44,900

This 2 bedroom, no-basement, immaculate bungalow offers a large living room plus good size dining room with sliding glass doors, generous kitchen, separate utility, all very tastefully decorated. Carport could easily be converted to a large rec room or master bedroom. Also includes a 20x12 separate workshop or studio. Jack Lidstone, 386-3585, res. 477-9262.

ESQUIMALT
CHARACTER
IMMACULATE

A HOME YOU WOULD BE PROUD TO OWN, will suit a family or a couple, Extra large living room with fireplace, separate dining room, beautiful kitchen with eating area and built-in dishwasher, 2 good bedrooms, some development in the full basement including workshop area and laundry rm. Nice lot with extra parking, BE THE FIRST TO SEE THIS LOVELY HOME. Price to sell at $55,900. Grant MacFarlane or Colin Munro, 386-3585.

REDUCED $68,500
NOW $60,900

The vendor has bought a Townhouse at Admirals Harbour View and are prepared to pass the savings on to you, This now has to be one of Central Saanich's best buys. A three-level split, 3 bedrooms, finished rec room, garden level access through sliding glass doors in the dining room, lovely natural rock fireplace, one 4-pce and 2 two-pce. bathrooms, balcony off master bedroom. A MUST SEE HOME. Call today. (MLS). Jack Lidstone, 477-9262; Lew Molliliet, 477-9251; Office 386-3585.

FAIRFIELD
$61,900

An exceptionally spacious home offering a large living room with F.P. Good-size separate dining room with corner windows. Family kitchen with built-in nook. 2 good bedrooms. Full basement with 2nd bath and development. 60x120 private lot with separate garage. MLS. For showing and details contact Grant MacFarlane, 386-3585, 479-8528.

BRAND NEW

—Large kitchen
—Loads of Cabinets
—Slate rock F-C fireplace
—Full basement
—Full wall Rosewood panelling
—1½ baths, R1 3-pce. down
—3 bedrooms
—Level lot
—Quiet cul-de-sac
—5-YR. HUDAC WARRANTY
—Low tax area, Colwood Metchosin
—Thermopane windows
—Electric Furnace
—Trade in and terms available
—Asking $64,900
386-3585 Jack Lidstone 477-9262

TREES,
ROCKS

Two acres of seclusion all still in its natural state, this country hideaway is located just 12 miles from downtown Victoria. Walking distance to a beautiful beach. Includes a 4-year-old Cedar home offering over 1100 sq. ft. Two large bedrooms up with living room, family room, kitchen with dining area, utility on the main. Price includes built in stove and dishwasher. $66,900. MLS. Jack Lidstone, 386-3585, res. 477-9262.

SHAWNIGAN LAKE

GOT A HORSE?
With or without a horse this is a real fun place for children. Within shouting distance of lake access. Very spacious rustic home with 4 bedrooms and part basement. Treed property is over an acre with several out buildings. Good well water, rotary TV antenna, new shake roof, double plumbing. Real Country atmosphere, only 30 minutes to Victoria. Asking $64,900 (MLS). Trades considered. Early possession, appliances available. Leo Van Dyk, 386-3585, res, 479-6264.

4044 CAREY RD.

A little love nest near Marigold. Clean and cosy with 2 bedrooms, full basement. Modern kitchen with range and fridge. Pleasant view from the sundeck. Lot 50x120, landscaped and fenced. Just listed, only $43,900 (MLS). See Inside! Call Leo van Dyk, 386-3585.

REASONABLE
ESQUIMALT

This 4-bedroom family home, 19 yrs young, offers spacious living room with F.P., kitchen with eating area, full basement, separate arage, sundeck, fenced yard, priced to sell at $49,900 (MLS) Grant MacFarlane, 386-3585.

FISHERMAN'S
PARADISE

Only a short distance to the best fishing in Victoria area. Shopping near by. Golf Course only 5 blocks away. Several Marinas to choose from. You can relax and enjoy your new home in this country setting in one of Sooke's newest housing developments. Over 2,300 sq. ft. of living area including a full basement, large patio, private dining room, family room with built-in wet bar, master bedroom en-suite has Roman Style tub and separate shower, wall to wall carpeting and drapes throughout, fridge, stove, dishwasher. All this is priced to sell under $45,000. Call days 478-1343 ask for Gerry or evenings 474-1928.

BY OWNER, PERFECT NO-STEP retirement bungalow in quiet well-established area, modern easy care interior with hardwood floors, bedrooms, heatilator fireplace, attractive sewing and laundry oom. Large workshop off patio. Mature garden with fruit trees and berries. Must see to appreicate. Offers on $48,900. No agents. 595-6217.

PRIVATE SALE, OPEN HOUSE, Saturday and Sunday, 1-4 p.m. 820 Snowdrop Ave. Spacious immaculate young 2 bedroom home, 3rd bedroom in full high bastment with lots of room for further development. Fenced back yard with garden and mature fruit trees. Vendor moving, $54,000 (within limits for B.C. $5,000 second mortgage) 479-5776.

OPEH HOUSE BY OWNER
3949 Marlean Pl. $72,900
SAT. and SUN. 2-5
3 bedrooms, full basement, large fenced back yard, on cul-de-sac, close to all schools. 477-8986.

BY OWNER
Split-level 1350 sq. ft. completely finished and landscaped, one-third acre, Sooke, $68,500. 642-3983.

250 HOUSES FOR SALE

JACK MEARS
OAK BAY REALTY LTD.

Member
Relocation Services Canada
2194 Oak Bay 598-3321

GREAT GATSBY,
WHERE ARE YOU?
A beautiful family estate in the Blenkinsop valley. 5 minute drive to the University. A gracious character home on over 2 acres of lawns, gardens and hedges with tall evergreens. A large 3-bedroom home featuring French windows throughout and oak and fir floors. A truly unique and nostalgic setting. Offered at only $100,000. Don't miss this one. JACK PETRIE at 598-3321. Bring your horse and chickens!

PRICE REDUCED
$66,500
Lovely Parklands area of Esquimalt, and this one really sparkles! Three bedrooms on main, quality carpets over hardwood, in-line dining plus eating area in kitchen and built-in dishwasher. A family room in the full high basement, with a truly delightful rear yard and large concrete patio. Owner has purchased and is anxious for an early sale. To view call: MARJ NAPPER or MARKIE MUNN at 598-3321 anytime.

UPLANDS BORDER
3 BEDROOMS
$76,900
Roomy 1490 sq. ft. on one floor. This home sparkles inside and out. See the cosy den with fireplace, old brick fireplace sets off the 20x15 living room, plus quality carpeting over hardwood loors. Family room down with 2-Pce. powder room, area for games and easy-care lot. To view call: MARJ NAPPER or MARKIE MUNN at 598-3321.

DON'T RUN — $79,500
BUT HURRY!
To view this character home in North Oak Bay. 1335 sq. ft. with hardwood floors throughout. Large living room separate dining room 14x12. 3 bedrooms, hardwood floors throughout. The garden is a delight with fruit trees, a lily pond, shrubs and flowers. The basement has plenty of room for more development as well as a dark room. 2 bathrooms on main floor plus 1-Pce. down. to view call: MARJ NAPPER or MARKIE MUNN at 598-3321.

OAK BAY BORDER
Well maintained 3 bedroom, 2-storey house. Large living room with fireplace, separate dining room with French doors, huge family kitchen, 3-Pce. bathroom on main floor, 4-Pce. on 2nd floor, walk-in closets. Basement could be further developed. On transportation, bus stop at door. Close to schools and stores, walk to Camosun College. Easy-care landscaping. Peach and pear trees. Secluded sundeck. $65,900. For further information call: FRED MORGAN at 598-3321.

OAK BAY — WILLOWS
This excellent family home is located close to schools, beach, parks. Floor area is almost 1500 sq. ft. with 3 bedrooms, large living room, dining room, spacious kitchen with eating area. Utility, full high basement, rec room, drive-in garage. Up-to-date plumbing and wiring. Nice backyard with large metal shed and rear lane access. Asking price is $72,000. To view please call: JOHN BARNES at 598-3321 or 598-4243.

SOUTH OAK BAY
WINDSOR PARK
A modern 3-bedroom home in prime location. Ideal for small family. The house is in first class condition throughout and recently completely insulated. Large living room-dining room with fireplace, modern kitchen, sundeck. Full high basement, drive-in garage, medium size wall kept garden. Immediate possession. Offered at $72,900 for quick sale. Call JOHN BARNES at 598-3321 or 598-4243.

DO YOU LIKE
MT. DOUGLAS AREA?
Lovely old brick fireplaces, lots of cedar trim? This 3-bedroom home has lots of charm. Quality built and fenced backyard. Priced right at $69,900 and ready for immediate occupancy. CONNIE O'REGAN at 592-0454 or HANNE PRIMGAARD at 598-5812 or OFFICE: 598-3321.

THE GARDEN
IS NICE BUT—
The house is better. Two good bedrooms, large kitchen, living room with a cinnamon wall to wall, plus bonus of laundry room with excellent cupboards for storage. Also 34'x12' separate garage. Suitable for starter or retired. MLS 24863. Price $47,450. For appointments to view call: MARY TAYLOR at 598-3321 (Bus.) or 478-0062 (Res.)

CONTEMPORARY FAMILY
HOME—UPLANDS
A beautiful home in prime location with ocean views. The house contains Approx. 3,000 sq. ft. plus 600 sq. ft. finished basement (ground level) comprising of rec room with fireplace, games room and 3-Pce. bathroom. Main floor has large panelled living room, with marble fireplace, separate dining room, panelled den, modern kitchen has adjoining family room with fireplace, powder room. Upstairs there are five bedrooms (master en-suite) 4-Pce. bathroom. The attractively landscaped property is Approx. .6 acres. Other features include quality wall to wall carpets, Oak floors throughout upstairs, shake roof. Asking price of this fine residence is $215,000. Make arrangements to view with: PETER NASH or JOHN BARNES at 598-3321.

P.R.B
P. R. BROWN
AND SONS LTD.
"The People to See"

ELEGANCE

Everything about this aristorcratic home reflects the best of materials and decor. Both the formal living room and dining room have a post card view towards Mt. Baker. The regal master bedroom has a luxurious ensuite and the second has an elegant powder room off. Fully air conditioned. Clear title. Large lot. This home is for the discriminating buyer. Owner moving east. See now. $120,000. Exclusive with:
Messrs.
D. Wagner K. O. Moore
385-3435 anytime

HERE'S A "DANDY"

Two bedrooms on main and one in the full basement along with an inviting rec room. Living room with wood fireplace. Large kitchen with eating area. Attractive lot. Owner transferred and invites offers to $59,500. Possession July 1st. This is a well maintained, quality, home and deserves inspection. See by appointment and exclusive with:
Messrs.
D. Wagner K. O. Moore
385-3435 anytime

1607 HYBURY
GORDON HEAD
Open Daily 2-4 p.m.

Spacious new 3-bedroom home for sale by builder, located on quiet cul-de-sac off Majestic Drive. $67,900. For further details please phone 479-7908 after 4 p.m.

FAIRFIELD

4-5 bedroom house, excellent condition, basement, fireplace, small garden, quiet area, one block from Gonzalez Bay, $59,900. No agents. 598-7329.

TWO BE MOVEDD
Handsome, well-built 4-bedroom, 2-bath house. Easily moved. 1312 Hillside. 382-5211.

Practical Peasantry

878

by Laura Wheeler

Add color-spice to a kitchen with this gypsy toaster doll.

Her whirling skirt covers your toaster protects it from dust. Use remnants to make this charming, gift-worthy doll. Pattern 878: transfer of face, pattern, easy directions.

$1.25 for each pattern — cash, cheque or money order. Add 25¢ for each pattern for first-class mail and handling. Send to: Daily Colonist Pattern Dept., 60 Progress Ave., Scarborough, Ontario, M1P 4P7. Print plainly pattern number, your name, address.

NEW 1977 NEEDLECRAFT CATALOG has 225 designs,3 free patterns inside. Knit, crochet, crafts! Send 75¢

Stitch 'n' Patch Quilts	$1.25
Crochet with Squares	$1.00
Crochet a Wardrobe	$1.00
Nifty Fifty Quilts	$1.00
Ripple Crochet	$1.00
Sew + Knit Book	$1.25
Needlepoint Book	$1.00
Flower Crochet Book	$1.00
Hairpin Crochet Book	$1.00
Instant Crochet Book	$1.00
Instant Macrame Book	$1.00
Instant Money Book	$1.00
Complete Gift Book	$1.00
Complete Afghans #14	$1.00
12 Prize Afghans #12	60¢
Book of 16 Quilts #1	60¢
Museum Quilt Book #2	60¢
15 Quilts for Today #3	60¢
Book of 16 Jiffy Rugs	60¢

Hot Holders!

626

by Laura Wheeler

All different, all fun and thrifty to make of scraps!

Perfect answers to hostess gift problems. Whip up eye-catching potholders in no time of have-on-hand scraps. Let daughter help! Pattern 626 transfers, directions.

$1.25 for each pattern — cash, cheque or money order. Add 25¢ for each pattern for first-class mail and handling. Send to: Daily Colonist Pattern Dept., 60 Progress Ave., Scarborough, Ontario, M1P 4P7. Print plainly pattern number, your name, address.

NEW 1977 NEEDLECRAFT CATALOG has 225 designs,3 free patterns inside. Knit, crochet, crafts! Send 75¢

Stitch 'n' Patch Quilts	$1.25
Crochet with Squares	$1.00
Crochet a Wardrobe	$1.00
Nifty Fifty Quilts	$1.00
Ripple Crochet	$1.00
Sew + Knit Book	$1.25
Needlepoint Book	$1.00
Flower Crochet Book	$1.00
Hairpin Crochet Book	$1.00
Instant Crochet Book	$1.00
Instant Macrame Book	$1.00
Instant Money Book	$1.00
Complete Gift Book	$1.00
Complete Afghans #14	$1.00
12 Prize Afghans #12	60¢
Book of 16 Quilts #1	60¢
Museum Quilt Book #2	60¢
15 Quilts for Today #3	60¢
Book of 16 Jiffy Rugs	60¢

250 HOUSES FOR SALE

GARDNER REALTY Ltd.
895 FORT ST.

COUNTRY
AND CLOSE

1,200 sq. ft. rancher with natural cedar paneiling to highlight fireplace, 3 bedrooms (master 17'3"x11'3") with hardwood floors throughout. Large kitchen with built-in oven and stove. Picture window looks over large patio, teraced garden areas passed 12'x9' garden shed to forrested park-like property behind 250 sq. ft. workshop (wired and insulated). Priced to sell at $54,900.
Kent MacLeod
385-7721 595-4273

⅓ ACRE

Huge treed private lot. 1-3 acre. 4 bedrooms, 2 baths, large family room on main. Full basement. Large and fantastic inside. MLS No. 24259 — $87,500.
385-7721 Cliff Selmond 477-3626
385-7721 Maude Dobson 598-8385

ONLY $65,800

5 yrs .old, exceptionally spacious 3-bedroom, quality built home. Has large entrance hall. LR with Bay Window, arch type brick FP and built-ins. Separate DR, walnut kitchen with built-in dishwasher and separate eating area. There is a professionally finished 15x35 family room, 3-pce. bath, roughed-in 4th bedroom and utility room in 'out-of-ground' basement. (Would make an excellent in-law suite). This home is immaculate and truly displays old country craftsmanship.
385-7721 Bill Weiss 598-8443

$71,900

Executive type 4-level split near Gorge Vale Golf Course. This home must be seen to be appreciated. Immaculate throughout the 2340 sq. ft. of finished living area. 3 or 4 bedrooms, 3 bathrooms, 2 fireplaces, and more extras! Owners transferred. Reduced for quick sale. MLS No. 24483.
385-7721 Bill Weiss 598-8443

ROOM TO
GROW

This large, older-style, 3-bedroom home is located in this desirable Simpson-Sears area. Full basement has 4th bedroom plus another roughed-in. Totally remodelled 15x12 kitchen, beautiful LR with rock FP. New stucco and paint job outside. Huge yard for the children. Priced to sell at $48,900. MLS No. 24683.
385-7721 Kent MacLeod 595-4273

MOVE TO THE
COUNTRY

This ultra-modern 2-bedroom home is designed for indoor-outdoor living in a treed setting of tranquil charm. It has about 500' of creek frontage with duck and trout pool overlooked by the kitchen and living area through a wall of windows, and from the large cedar sundeck. All tastefully screened to allow complete seclusion and privacy. This home is an experience to view. PRICED RIGHT AT $62,900. MLS No. 24547.
385-7721 Bill Weiss 598-8443

ONLY $54,900

This is a great buy if you enjoy a country setting and look what it includes:
A 3-bedroom, no-step home only 8 yrs. old. You will particularly enjoy the cosy wall-to-wall old brick FP in the large LR and the low taxes! Also a 600 sq. ft. hobby shop wired and heated. Situated on a ½-acre lot it is a perfect home for retirement or for a young family. (MLS No. 23607. For viewing call:
385-7721 Bill Weiss 598-8443

$39,900
2-BDR. & REVENUE

Do you want a 2 BDR. home you can afford, just 2 blocks to the waterfront, ½ block to MacDonald Park and that has just been remodelled? I've just listed the ideal James Bay home plus self-contained 1 BDR in-law suite. Rents for $110 Mo. Priced for quick sale $39,900.
385-7721 Kent MacLeod 595-4273

OAK BAY
$65,900

This 4-year old home is uniquely located between Willows Beach, Carnarvon Park and the Oak Bay Rec. Centre. It features 3 bedrooms on main, LR with FP, inline DR and large kitchen with sundeck off. Full high basement has large bright laundry room and roughed-in 39'x13' rec. room. New MLS 24156.
385-7721 KENT MacLEOD 595-4273

WESTMONT
REALTY LTD.

920 HILLSIDE
386-6796

OPEN HOUSE
SAT. & SUN. 1:30-4:30
1814 SAN LORENZO

Brand new 3-bedroom, ensuite plumbing. There is a developed rec. room with a fireplace and half bath in the high daylight basement. Try your best offer or will consider trade of house, property or car. MLS 22989.
386-6796 KEN WRIGHT 598-2183

OPEN HOUSE
SAT.-SUN. 1:00-4:00
958 DINGLEY DELL
WATERFRONT

This lovely 4-bedroom home is situated on the waterfront with a 1-3 acre lot. Both the living room and rec room have fireplaces and there is a beautiful view from the 60' sundeck. There is also a self-contained 1-bedroom guest suite included in the price of $105,000.00 MLS.
386-6796 DAVE TAYLOR 384-2718

UNIVERSITY AREA
BRAND NEW HOME

Over 1300 sq. ft. deluxe accommodation on main floor and full high basement framed for development. Thermopane windows throughout, spacious kitchen, roughed-in fireplace and plumbing in basement. Reasonably priced at $72,900.
386-6796 BILL SIDHU 477-5382
386-6796 DAVE TAYLOR 384-2718

KASAPI HOMES
LOOK
$49,000 - $85,900

NEW AND USED HOMES available, different floor plans and decors. Located in Gordon Head, Victoria, Esquimalt, Langford, Glanford, Sidney and Mill Bay areas.

FINANCING
POSSIBLE

We are now able to obtain financing for purchasers with ACR with down payments as low as $1000. If you failed to qualify for a mortgage elsewhere, give us a call.

TRADE

Your old home for new plus money back to you.
For information or appointment to view our homes call Mrs. Pat Saulnier, Kasapi Const. Co. Ltd., 538 Dupplin Rd. at 386-6191 or 384-2197.

GORDON HEAD SPECIAL! 1-year-old 3-bedroom home, wall-to-wall carpet, 2 fireplaces, 3 sets of plumbing, double carport, $64,900. Owner, 477-0695.

250 HOUSES FOR SALE

National Trust
SINCE 1898

OPEN HOUSE
SAT. & SUN. 12-2
2799 SOOKE RD.

You'll all love this solid 4-year-old 3 bdrm, 1½ bath home set well back on property. 4th bdrm down with exceptionally nice rec. rm. Make an offer!! In attendance to answer all inquires.
DAVE McFARLAND
479-7161 Off. Res. 658-5927

OPEN HOUSE
SAT. & SUN. 2-4
590 LANGHOLME

In the HUB of Colwood, Langford, Metchosin, yet very secluded. This 4 yr old 3 bdrm, 1½ bath home includes 4th bedroom down with professionally finished rec. rm. including wet bar, offered for sale at only $59,000.
DAVE McFARLAND
479-7161 Off. Res. 658-5927

$500 DOWN

Buys this older partially renovated 3 bedrm home with extra large kitchen and pantry, fireplace and basement. Payments could be as low as $350 per month.
DAVE McFARLAND
479-7161 Off. Res. 658-5927

A.H.O.P.

Brand new single family homes — 3 bedrooms on large lots — with $1,250 down your payments could be as low as $225. PIT per month — full price $45,000 — 5-yr. warranty —8% 1st mortgages — plus subsidies. Call:
R. W. RHODES, RES. 479-9241
JOT HOME, RES. 592-2130
OFFICE 479-7161

TILLICUM & BURNSIDE

$31,900 buys 3 bedroom, 1½ bath townhouse. 1,250 sq. ft. ample storage, secluded patio. Try your down payment.

GORGE AREA
2837 ADELAIDE

$59,900 for a quality built 3 bedroom, 1½ bath bungalow, spacious kitchen, rumpus room, fenced lot with young fruit trees. Excellent location.

PROSPECT LAKE

$119,500 — 124 Goward Rd. Executive's retreat — ¾ acre lot, over 2,800 sq. ft. finished living area. 4 bedrooms, 3 baths, brick arches to unique rec rm. Additional 10 acres available if required. For particulars on the above 3 ads call:
DES DESJARDINS
479-7161 OFF. RES. 385-8925

GREAT BUY —
BY GORGE WALKWAY

2 bedroom split level. Immaculate. Sauna—many extras—offers welcome. $67,500. MLS.
PATRICIA SNOW
595-2961 OFF. RES. 477-6074

LANGFORD—BEST BUY

Must be sold—large home, large lot. 4 bedrooms, 2 storey home, rec room and bar. $55,500. For more information call:
PATRICIA SNOW
595-2961 OFF. RES. 477-6074

BEAUTIFUL DEEP COVE

Fine family home, three bedrooms, 1½ baths on main floor, lge. workshop, three more rooms, laundry and bathroom down; situated on a well treed lot with excellent waterviews. $7,500. ML 23998. For appointment to view call:
ENA OR KELLY NEMETH
479-7161 OFF. RES. 477-4641

JUST LISTED

Just as cute as a bugs ear—this homey little 2-bdrm. bungalow is just so excellent for retired folks, starter home or excellent rental. Adjacent to Simpsons-Sears on Doncaster. Call:
KATHY BLADES
479-7161 OFF. RES. 388-4152

1387
CRAIGDARROCH RD.

Beautiful prestige home in the most select area in Victoria. This home offers everything—even swirlpool bath. Asking $129,000. Lets make an offer. Call:
KATHY BLADES
479-7161 OFF. RES. 388-4152

WEEKEND DRIVE BUYS

1. 2030 LANDS END ROAD
North Saanich. Excellent 3-bdrm. home, 2 fireplaces, 2 bathrooms. On over ¾-acre lot. Treed and landscaped. Close to Ferry terminal.

2. 2379 BARBARA PLACE
Central Saanich. Beautiful and spacious split level home in lovely area on ¼-acre lot off Keating X Rd. and Central Saanich Rd. near Pat Bay Hwy.
For more information and appointment to view call:
IRMA KULIGOWSKI
479-7161 OFF. RES. 656-5325

REDUCED — REDUCED

1. To $59,000 this 4-yr-old fully developed home, 4 bdrms, 1½ baths, floor to ceiling slate fireplace, finished rec. rm. with wet bar. Was $64,900 now only $59,000.

$500 DOWN

2. That's right $500 down moves you into a brand new 3 bdrm full basement home with 1½ baths, fireplace, 5-yr. warranty — full price $51,900.

FIX UP

3. Lge older home — 3 stories — almost ¼ acre lot. 4 bdrms, basement. Make an offer.

IN-LAW SUITE

4. Character home built in 1949, 3 bdrms plus 1 bdrm inlaw suite in full basement, 2 fireplaces, 2 baths, separate garage. Full price $62,900.

$46,900

5. 4 bedroom, full basement home, fireplace, lge lot. 50 x 201. Gorge area.

For further information on the above five ads phone:
R. W. RHODES J. HOME
479-9241 592-2130
388-5465 pager 271
OCCIE 479-7161

OPEN HOUSE
1378 CRAIGDAROCH
SUN. 1:30-4:00

New Executive home in Rockland area, including four bedrooms.
LARRY LINEHAM
595-2961 Off. 595-0134 Res.

Exclusive Listings!!

$53,000 — Lovely retirement home, 1050 sq. ft. 2-bedroom home plus sewing room or office. 19'6" living room with FP, dining room, bright kitchen with dining area, utility room. Close to SELKIRK waters and ESQUIMALT.

$67,500 — Drive by 6446 RODOLPH ROAD — 5-year 3-bedroom home with full basement on treed lot. Excellent 1208 sq. ft. home built by Dave Stubbs. 4-piece vanity bath and 2-piece ensuite. A fine home!

$105,000 — QUADRA TATTERSAL on 1 acre high property with sweeping views over city, Sooke hills. 1,439 sq. ft. home plus rec. room, laundry and 2-piece bathroom on lower level.

Call LEN THOMAS, 478-6058. HERB HODGSON 382-3835. Office 384-7128. DOUGLAS HAWKES LTD.

FAIRFIELD

Want a good investment in prime Fairfield area? Drive by this large 6-bedroom, 3-bath home at 132 Moss. Close to the park and beach. Has unusual potential. You will be impressed with the interior. Possible low down on asking price of $65,000.
ROY ANDERSON
835-3435 Res. 477-5057
P. R. BROWN & SONS LTD.

250 HOUSES FOR SALE

the Permanent
1125 DOUGLAS ST.

HALF ACRE—1750. FOOT MAIN
VIEW ROYAL

5 Bedroom split level home on private, well landscaped lot. Owner has purchased and will consider all offers to $79,900. (Reduced from 82,000). 2 Baths, carport, garage, concrete sundeck with views of straits and Olympics. On bus line, only minutes from downtown. Trade your home. MLS.

3 BEDROOMS — $44,900

Real dandy family home with ½ basement. Older but in good condition. Up dated wiring, plumbing and heating. Extra large kitchen with eating area. 18x20 Separate garage with electricity and concrete floor. Also wired work and storage shop.

3 BDRM - BSMT
CEDAR HILL - McKENZIE

New on market. Immaculate home on quiet street priced at $59,900. Owner leaving country. Near new furniture also for sale. Fridge, stove, and washer included in price. 10x10½ DR, FP in living room. 3rd bedroom and rec. room in full basement. 12 years old.

COLWOOD GOLF COURSE
3 BDRM - BSMT $69,900

New on market this home offers seclusion in an area of prestige homes. 10x11 DR. Ensuite off large MBR, professionally finished 18x24 rec. room. 3rd bath down (3 pce.), well insulated. ML 24248.

COLWOOD RANCHER
4 BDRM - BSMT

This 7 year old family home offers a different and convenient floor plan, large lot on quiet cul de sac. Owner is transferred to Vancouver and will consider offers to $67,900. 11x12 dining room, fireplace in LR, ensuite in large MBR. Shake roof. MLS 23341.

NEW GEORGIAN
COLONIAL

Overlooking Colwood Golf course. This 6-month new, prestige home offers luxury and quality to the discriminating buyer. Over 1,300 sq. ft. on main including 3-pce. ensuite off 11x15 MBR plus large dressing room. 2 Fireplaces. Large foyer and professionally finished rec. room in full high basement. Asking $93,500. ML 24249.

For the above 6 properties please call PAT DOERKSEN 478-3432, 382-9191.

ROCKLAND LOVELY

Beautiful 3-bedroom, 1850 sq. ft., 20-yr.-old home located on quiet cul de sac. on 84x157 property. In excellent condition. MLS $87,500.

HIGH QUADRA -
TATTERSAL

Large up and down duplex. 1560 on main floor with 1360 in-suite. 2 beds each floor, very spacious home bordering park in desirable area. Built 25 yrs. ago, on 130x105 average, property. $74,900.

HIGH QUADRA PARADISE

Visualize 1.6 acres of best exposure in the area, quiet and peaceful, plus a delightful 1600 sq. ft. hide-away, indoor and outdoor living home built in 1953. The property could be excellent holding property still affording super accommodations. Expansive lawns, grapes, gardens etc. plus treed bar gazebo for entertaining. $139,000.

UPLANDS TUDOR

Located on .910 acre superbly landscaped with gated drive through driveway here's a 2804 sq. feet, 1937 completely updated tudor home. 4 lovely bedrooms, 3 bathrooms, lovely den and fireplace. Formal dining room, deluxe large kitchen. One of the finest properties in the area at $199,000. MLS.

FAIRFIELD RD.

Beautiful 2-bedroom home in excellent condition. Lovely landscaped 57x120 property. HW floors, drive-in garage, close to all amenities. Spotless, delightful home for retiring or starter. $61,500.

For the above 5 ads please call GRAY LAITE 656-5267, SID HASLAM 477-1994, OFFICE 382-9191.

OAKLANDS - UNIVERSITY
HEIGHTS

Brick and shakes enhance the attractive appearance of this 7-yr.-old split level. Immaculate thruout. Fireplace in LR, L dining room, WW over Tdwd. Ample cabinets in kitchen, 3 BR's (MBR ens.), large family rm., patio, park like grounds in treed area. Convenient to all levels education, shopping, transportation etc. A real family home offered at $74,500. (ML)

FRONTING ON GORGE
WATERWAY PARK

Location is a prime requisite in purchasing a home and this appealing 2-BR, no-step bungalow certainly has it. Fireplace in LR, dining area, bkfst. rm. off kitchen, large utility, sep. garage, 52x150 level lot. New listing with appliances and drapes included in FP of $58,600 (ML). Ideal retirement!

A LOT OF HOUSE FOR
A BIGGER FAMILY

Spacious renovated 2-storey home providing 1747 sq. ft. living area plus full bsmnt. Big LR, DR, family style K and 3 BR's up. Open to offers on $54,000. (ML). Drive by 656 Pine St. — this could be what you're looking for.

For details and viewing on the above 3 ads please call HERB McDANNOLD 595-1177, OFFICE 382-9191.

C.A.F. PERSONNEL
WHY RENT?

With just $1700 down you can have a brand new 3-bedroom patio apartment home complete with appliances, carpeting and drapes. Convenient location. 848 Esquimalt Rd. Open to offers on $33,900 (ML) To view please call HERB McDANNOLD 595-1177, OFFICE 382-9191.

SEA VIEWS — $56,500

Lovely split level, 3 bedrooms. See the ships go by from living room, dining room and kitchen. Nice English pub down. ML. IRENE VAN 382-9191, 384-9191.

CANADA PERMANENT
TRUST COMPANY

Ridley Bros.
Development Co. Ltd.
478-1721
Member Victoria H.U.D.A.C.

NEW HOME
COLWOOD
WISHART RD.
(Turn right off Metchosin Rd. at Colwood Firehall)

REDUCED
NOW
$59,900

3 Br., 1200 sq. ft., old brick FP. taxes $300 net 64x115 lot.

OPEN
Mon. - Wed. - Thur.
3-8 P.M.
Fri. 1-5 P.M.
Sat. and Sun. 11-5
Other Times By Appt.

250 HOUSES FOR SALE

A.E. LePAGE
WESTERN LTD · REALTOR
1391 HILLSIDE
386-6331

WAS $57,000—NOW $49,900

We will still take offers on this lovely little home situated on a duplex lot. 2 bedrooms, one quite small, living room with fireplace, cute as a button kitchen, 3-pc. bath. Now get this—24'x20' completely finished rumpus room with bar in basement. This property has back lane with plenty of parking for boats, trailer, truck etc. Call
386-6331 LEN LEDOUX 382-9852

EXCITING

Lakefront property. Renovated 2-bedroom bungalow. Modern cabinet kitchen with eating area. Living room with free standing metal fireplace in brick alcove. Sweeping views of the lake from living room with sliding glass doors to the sundeck. Well developed walkway to the lakefront where there is a stone barbeque, storage shed and float to moor your boat. Quiet and secluded. Priced to sell at $65,000. New MLS. Call me now.
386-6331 DOUG PAYNE 658-5833

EXCELLENT COUNTRY STARTER

Situated on 0.8 acre on Sooke River Road is a quaint two bedroom bungalow looking for a new owner. You must see for yourself what potential it has. Call today for a personal appointment. MLS23609
386-6331 JEFF POLLITT 385-7253

EXCELLENT STARTER
$43,000

A very clean and well-kept two-bedroom home situated in a quiet residential area. It has a full basement and comes with stove, fridge and washer. Drive by 120 Regina Ave. and see a good home at an affordable price. MLS 24529. Please call
386-6331 JEFF POLLITT 385-7263

GLANFORD $57,900

3-bedroom, 1½ yrs. old carport, private sundeck, kitchen with eating area. Lots of room in lower level for in-law suite or another bedroom, bathroom and family room. Call now to view.
386-6331 DON BECKNER 386-0588

OPEN HOUSE, SUN.
1-4:30 p.m.
127 GOWARD RD.

110 ft. of waterfront on Prospect Lake. Existing home has been totally refurbished to a Bavarian style, with garage attached by a mansard roof, and now could be used for a rec. room. Very interesting and appealing ideas throughout the home and property give it a unique character unmatched by any other. 2 bedrooms plus rec room, living room with fireplace, dining, utility, 4-pc bath and sundeck. The rest you'll have to see. A beautiful place to live for $79,500.
386-6331 ALEC LOGAN 598-7109

ECONOMY PLUS

Two completely self-contained units, side by side in quiet area of Sidney and listed for only $77,500. Each side has 1046 sq. ft. of finished area on main including two bedrooms, four pc. bath, separate dining room, large living room. Lower level ready for development. Two covered carports with sundecks over. Rear yards are completely fenced. A real bargain. ML24335
388-6275 BILL MOSHER 652-2868
Pgr.2635 385-6331

PRACTICALLY NEW
$49,900

Lived in only 3 months, owner transferred. Shawnigan Lake, north end, good big secluded lot. Lovely wall to wall carpeting throughout. Fireplace in living room, full high basement. Must be sold. Call
386-6331 LEN LEDOUX 382-9852
386-6331 ERIC FRAZER 743-9155

WALL & REDEKOP HOMEFINDERS REALTY LTD
577 Cuidulhel Rd. 386-2911

OPEN HOUSE

OAK BAY
584 St. Patrick St.
SAT. & SUN. 1:30-4:00 P.M.

ST. PATRICK himself would be charmed by this picturesque stucco 2-BR (Plus) home located one-half block from the sea. Consists of living room with white brick fireplace; L-shaped dining area with panelled wall and buffet. Cabinet kitchen includes fridge and range. Vanity bath, utility wired for washer-dryer. Separate garage and fenced back garden. This warm and cozy home is redecorated throughout. Ideal for re-
SILVIA ANGEVINE
SYLVIA ANGEVINE
386-2911 477-2675

774 Sayward Rd.
SUNDAY 1:30-4:30 P.M.
$78,500

Beautiful custom built 4-bedroom bungalow on a lovely sea glimpse lot near Elk Lake. In ground swimming pool, finished lower level with second F.P., downstairs suitable to in-law suite conversion. Sound value and priced to sell quickly.
HEATHER WILDE
386-2911 477-5929

PACE Properties Ltd.
1640 Oak Bay Ave. 595-2413

$45,900

Be the first to see this 3-bedroom bungalow in the Strawberry Vale area. Livingroom with fireplace. Large 68x149 lot. Ideal starter just 2 blocks to elementary school. Drive by 1291 Dunsterville then call to view. New MLS.
JERRY DOWNER
595-2413 658-8491
384-8075 Pager 344

BY OWNER
Gordon Head, 3-bedroom, 2 up and 1 down, bath and half, large carpeted kitchen, with built-in dishwasher, dining room and balcony, high quality carpets and fixtures, unique feature rock walls and acorn fireplace, workshop and laundry area, fully landscaped and fenced lot, cement patio slab, fruit and mature spruce, 1 year old. $67,000. Open house 2-4, 7-9 daily. 1615 McMorran Avenue. 477-7716.

FOR A
YOUNG EXECUTIVE
OR A
STILL-ACTIVE RETIRED

Spectacular ocean view, overlooking Cordova Bay, open planning, cedar ceiling, 2 stone fireplaces, 2 to 3 bedroom, den, finished rec room, built-in range, oven and dishwasher, prestige area, underground wiring, $79,900. Open House on Saturday and Sunday to to 8 p.m., 5260 Hanover Place.

$61,900
WILL BUILD
CUSTOM HOME
ON .49 ACRE
MANY PLANS
TO CHOOSE FROM
479-3366

SIDNEY — $45,000

Neat Stucco, no steps, 2 bedroom home. Carport and landscaped 50x140 lot. Close to shopping centre and schools. 658-8748.

OPPORTUNITY

Spend $10,000 on this project and you have a 3-bedroom full basement home for less than $50,000. Cook-Maplewood area, 479-1365 or 479-2955.

250 HOUSES FOR SALE

250 HOUSES FOR SALE 250 HOUSES FOR SALE 250 HOUSES FOR SALE 250 HOUSES FOR SALE 250 HOUSES FOR SALE 250 HOUSES FOR SALE 250 HOUSES FOR SALE 250 HOUSES FOR SALE

Century 21
J. D. BOSDET LTD.
388-4455
3293 DOUGLAS

SURPRISED!

That you can still get a one bedroom suite with a large country style kitchen including eating area, lots of cupboard space and a dining room also for only $36,900. See for yourself. Call—

Wally King
388-4455 477-8355

999

Emergency! This magnificent executive home in the Uplands is badly in need of a large family that desires loads of room with privacy for each member, in addition to panoramic views and seclusion for only $155,000.00 .Call today for your appointment to view.
388-4455 WALLY KING 477-8355

I DARE YOU!!

To take up the challenge of long hours, hard work, independence and profit, that can be yours from this growing fish and chip shop for only $26,400.00 If this challenge doesn't scare you ,call:
388-4455 WALLY KING 477-8355
388-4455 FRANK WILLS 658-5479

WOULD YOU BELIEVE $43,000

Will still buy a good home in either town or country??? 2-B.R. in town rancher on fenced lot close to hospital and store. Minimum upkeep, 1768 Albert St.
OR
3-B.R. ranch home on level lot only 4 blocks to Sooke Village. Wrap-around sundeck for BBQ or sea views. Only 6 yrs. olds. See this and buy. 1926 Powliuk.
388-4455 JOE BLODGETT 656-5653

1-ACRE HIGH QUADRA

Good sound 3-bdrm., full-basement home. All large rooms and fully carpeted. Beautiful rock fireplace in living room — 13x16 dining room plus 12x13 kitchen. Rec. room and den down. Excellent home plus subdivision possibilities. $139,000. MLS 23824.
AUDREY CROTHERS
388-4455 385-4645

GORDON HEAD CONVENIENT LOCATION

This 3-bdrm. home must be seen inside and then you will agree this is one of the nicest homes available for $73,900. Carpeted throughout, 2 fireplaces — 12x30 rec. room, 4-pce. enste. Kitchen with E.A. and adjoining sundeck. Call for immediate viewing. MLS.
AUDREY CROTHERS
388-4455 385-4645

HEAVENLY HAVEN!

California-Style Bungalow. Easy 2-step entry for tired or tiny folk. 4'x4' foyer to screen activity from ntry. Colourful 11'6x12'2 kitchen for pleasant eating. Cozy 13'8x14'2 living room with cheery fireplace to relax and doze by. 2 bedrooms to play in, corner lot for more privacy. To get into this heavenly haven at a reasonable price call:

WALLY KING
388-4455 477-8355

WAS $53,900 THEN $49,900 NOW ?

This immaculate 3-B.R. home situated on a quiet street MUST BE SOLD. With its partially-developed basement (Rec. room and workshop), drive-in garage and easy-care lot makes this home the best buy of the week.
Call now for an appointment to view.
T. J. FAULKNER at 388-4455 anytime.

1548 MUNRO

N. Saanich executive home of 1700 sq. ft. on 5 level acres with lake. $119,000.
388-4455 ROSS BUTLER 384-8075 Pager 551
388-4455 MARION LUND 388-6275 Pager 301

1988 CRESCENT

Exquisite sea views from an enchanting entertainment - equipped modern home. MLS. $108,900.
388-4455 ROSS BUTLER 384-8075 Pager 551
388-4455 MARION LUND 388-6275 Pager 301

1285 MONTEREY

South Oak Bay family, character home in immaculate condition. MLS. $88,900.
388-4455 ROSS BUTLER 384-8075 Pager 551
388-4455 MARION LUND 388-6275 Pager 301

3709 RAYMOND STREET S.

Superb family home with large verdent lot in quiet area. MLS. $63,950.
388-4455 ROSS BUTLER 384-8075 Pager 551
388-4455 MARION LUND 388-6275 Pager 301

No. 201 - 1792 ROCKLAND

2-bdrm. luxury condo home in prestige area. MLS. $55,900 — all offers.
388-4455 ROSS BUTLER 384-8075 Pager 551
388-4455 MARION LUND 388-6285 Pager 301

RENT TO OWN

This 3-B.R., 1½-bath townhouse. Option for 1 year then apply that to your down payment. Priced at $42,500 with an approx. $36,000 mortgage, you can own this unit simply by renting. MLS. For further details call:
388-4455 WALLY KING 477-8355

OAK BAY NEEDS YOU!! 4 BR'S, 1189 SQ. FT.

Don't be deceived. This is a good-sized family home. Most distinctive kitchen with adjacent large eating area. Chimney has been exposed and spare flue can take acorn fireplace. Dining room opened to kitchen and eating area or becomes a family area. Cozy living room with fireplace. 2 bedrooms on main. Bright high dry basement has 2 bedrooms, 12'x13½' and 11½'x16'. Roof and metal gutters 2 years old. Rewired, 6-yr.-old furnace. Immaculate in and out. Oh yes, sundeck off eating area. 75'x120' lot amongst 50' lots!! Drive-in garage is used as workshop. Asking $71,900. Call:
388-4455 FRANK WILLS

LOVELY ROYAL OAK

This is truly a beautiful home. About 1300 sq. ft. on main level all carpeted and so restful. Hear this — a 17x17 master plus full end wall lighted closet. Also second bedroom or den. Dining room and living room were newly carpeted and papered few months ago. Inside raised hearth cut stone fireplace. Lower level has full self-contained accommodation with its own entrance and patio. Main level opens to secluded large patio and barbecue area. Double garage. Gardeners paradise. Vendor will carry large agreement and take your equity as down payment, so you don't need cash! Drive by 742 Greenlea. Asking $79,900 and worth it.
388-4455 FRANK WILLS

OAK BAY BORDER

Charming character home, very tastefully updated with quality workmanship. Large living room, 2 bedrooms, wall to wall carpets, super kitchen. Big yard with 7 fruit trees, workshop, laundry rm. and sunroom. Call to view.
ANNE HOWARD
388-4455 652-3206

Century 21
J. D. BOSDET LTD.
388-4455
3293 DOUGLAS

GET A FREE PIANO EUROPEAN FLAVOR ABOUT 2200' 3 - 4 BDR'S

A truly chalet-type home with 3 bedrooms up, all carpeted. One bedroom opens to a sundeck. Built-in sauna on upper level. Beautiful flooring in living room, with used brick raised hearth fireplace and picture windows. Red cedar panelling is featured throughout. Den has W-W chocolate carpeting. Eating area is off kitchen and is a sunken area. Shake roof, ½-acre lot. Oh yes ,forgot to tell you, music room has a piano that can't go through the door, so its yours!! Asking $85,900.
388-4455 FRANK WILLS

IF YOU LIKE TO BE LOOKED UP TO THIS HOUSE IS FOR YOU!

This new custom-view home is situated in the Braemore Heights of Metchosin. 3 levels connected by a spiral staircase. 3 bdrms. and 2 bathrooms. Basement is plumbed for a third bathroom. High-quality broadloom throughout. Fireplace in family room and a second F.P. in living area. Vendor must sell, will consider all offers.
388-4455 MURRAY WILLS 592-2615

$43,500

Large older character home in central location. 2 bedrooms, living room, family kitchen, full basement, copper plumbing, nicely fenced lot. Ideal starter or retirement home. For apt. to view call:
ANNE HOWARD
388-4455 652-3206

SAANICHTON

Above average home 1327 sq. ft. 2 years old. Huge living room with L-shaped dining room and sliding door to sundeck. 3 bedrooms. Master ensuite. Lovely kitchen with eating area. Feature walls in impressive entrance. Full 1327 sq. ft. basement. Call:
ANNE HOWARD
388-4455 652-3206

mann
T. L. Mann and Associates Ltd.

12 NEW HOMES

FOR: VERY GOOD PRICES! $64,750 to $68,900 and 2 unique 1½ storey models at $78,900 just being finished. Lower down payments possible!

FOR: LOTS OF EXTRAS! and extras make the difference.

FOR: A NEIGHBOURHOOD YOU'LL FEEL PROUD TO LIVE IN!

FOR: A QUIET LOCATION! Where the children can play more safely on no-through streets.

Come and See the Selection of Homes Available at LEEDS PLACE

You'll love it because it feels like a bit of country. Doesn't feel like a typical subdivision. It's in a valley-like setting yet it's only 5 minutes to town.
LOCATED: Off Lodge Avenue, between Saanich Road and Quadra Street. Bring the kids!

Visit Our Furnished Display Home
Open:
Weekdays, 2-4:30
Saturday, 1-5:00
Sunday, 2-4:00

16 YEARS YOUNG

A very well maintained home in the Gorge-Burnside district. Main floor with great big living room, kitchen and eating area, 4-pc bath and 3 bright bedrooms. Full basement with finished rec room and bar, 4th bedroom, utility room and garage. Sundeck overlooks a well lawned and fenced backyard. Close to schools and shopping. Listed for $58,900, and the owners will carry a 2nd mortgage.
KEN MANN
BUS: 598-5144 RES: 477-6773

HOME IN-LAW SUITE $59,500

This renovated 15-yr.-old home in the Lakehill area. Living and dining rooms, fireplace, kitchen with appliances, 4-pce bath and 2 bedrooms all on the main floor. The basement has utility room with W and D, and a full in-law suite with living room, large kitchen and eating area, 1 bedroom and 3-pce bath. Ste. is only 6 months old. Big sundeck at rear, extra parking, convenient location. Many extras.
KEN MANN
BUS: 598-5144 RES: 477-6773

$49,500 GORGE - 3-BDRM.

Extra large living room, separate dining room. Older renovated bungalow, 1,300 sq. ft. of good accommodation on one level. Good neighbourhood for children. Owners have purchased, so make an offer. Drive by 413 Walter Avenue. MLS.
STAN PELLAND
BUS: 598-5144 RES: 598-5427

TOWN & COUNTRY AREA

Full basement, fireplace, large sundeck, four bedrooms up, two bedrooms self-contained suite down, large carport, drive-in garage, park at rear of house. $65,500. 479-3474.

By Builder $59,200

You must see this brand new home in Gordon Head, situated on 50x120' lot with fruit trees close to schools and Majestic Park. Drive to 1586 Hawthorne (off Majestic saving package or call 477-0588, Road) and ask about our energy 477-6718 evenings.

BY OWNER, KINSMAN PARK
Modern duplex, 3 bedrooms, 1350 sq. ft. rumpus room, utility room, self-contained 1-bedroom suite, 900 sq. ft. Sundeck and double carport, greenhouse, open to offers, any time weekends. After 5 p.m. weekdays, 598-7741.

Green Acres

4½ PER CENT
EXCLUSIVE RESIDENTIAL
HENDERSON REALTY LTD
385-9741 (anytime)

OPEN HOUSE SAT. & SUN. 2-4:30 1631 MIDGARD

Three-level split 3-bedrom family home in semi-secluded woodsy setting. Cosy 18x13 living room with fireplace. 10x9 dining room, well designed kitchen. Rec. room 18x12. Laundry room, 2-piece bath down. Good value at $63,900.
BOB GIBSON 658-5153
BILL McCARTER 592-3970

AH SHUCKS!

When good homes like these come along, we always want to buy them ourselves! Two exclusive exclusives! Both like Brand New.

$58,900 — Gardens with Marigolds, Tulips, Rhododendron, Japanese plum, manicured lawns. 2 bedrooms (large), 2 fireplaces, full basement, superb oak floors, 1½ baths, big kitchen with breakfast and dinner area. Must be seen! Gorge area — Victoria — Low Taxes.

$57,900 — Completely renovated; 2 bedrooms up, 1 bedroom (18x16) or Rec. room down, 2 complete baths; small, well-kept yard, sundeck, new roof, perfect retirement, close to everything! Oaklands area (Victoria). Fridge and stove too! Call Now!!!
LORNE PEASLAND 385-9741 (24 Hr.)
BOB LANGTON 384-9296

EXCEPTIONAL BUY AT $49,900

Let me help you get the best financing possible on this spotless 4-bedroom home that features everything a young family requires. Located close to all amenities at 363 Ker Ave. MLS No. 23444.
CHARLES ARNOLD 592-6454

$52,000 CLOSE TO TOWN CEDAR HILL

Move in soon to this attractive 3-bedroom split-level (front to back). Panelled living room has fireplace. Nice yard. To view call:
CHARLES ARNOLD 592-6454

CITY LIGHTS

Better-built home located on upper Esquimalt Lagoon with spectacular views night and day. 3600 sq. ft. family room off an absolute dream kitchen. Possible in-law suite. Mom, start the day with a spectacular view while fixing breakfast. Dad, relax at night to the twinkling city lights. Priced to buy at $115,000. MLS No. 23424.
CHARLES ARNOLD 592-6454

SLASHED!

Owner says SELL! Take advantage. 3 Bedrooms. 1200 sq. ft. home on level large lot suitable for home shop, parking. Luxton area. Asking 66,000. Clear title.
BILL McCARTER 592-3970
BOB GIBSON 658-5153

574 BROADWAY

Immaculate, cosy 2 bedroom home in this desirable area. Bright 12x16 living room with fireplace, dining area adjoins efficient kitchen. 4 piece bath. Full basement with rec. room and utility room. Fenced yard 51x128. Asking $56,900.
BILL McCARTER 592-3970

COUNTRY SOLITUDE

That's what you'll be saying over and over, when you see this 1.71 acres. Within 7 miles of Victoria and only $54,900. This is a brand new listing near peaceful Prospect Lake and it won't last long!! Call today.
BILL McCARTER 592-3970

Bayshore realty ltd.
388-6424 1006 fort st.

Heritage

The finest restoration in the city, offering all the charm and character of the last Century with the freedom, convenience and ease of maintenance found in a new home. Duplex or single family flexibility, depending on your needs. This is a home for a life time. Offered at $135,900.
John West
388-6424

Open House Sat. & Sun. 2-4 p.m. 4548 Seawood Tce.

Over 3,100 sq. ft. of fantastic family living in this quality 4-year-old executive home. 5 or 6 bedrooms, family room with fireplace, 38 ft. long rec. room with fireplace, 38 ft. long rec. room with fireplace, a huge sundeck off the large, bright living room provides excellent indoor-outdoor living amongst the arbutus and takes advantage of the seaviews. Come and see for yourself. $99,500. MLS 23210
John West
388-6424

Selkirk Waters Charm! $46,900

1225 Sunnyside Ave. Characterful, well-maintained 60-year-old home, recently updated. Spacious living and dining rooms with fireplaces. 3-4 bedrooms, finished sunporch, huge kitchen, separate pantry. Choice lot with mature trees. Separate garage. Must be seen. MLS 24431.
John M. Hunter
388-6424 (RES. 382-1143)

"New Home" $63,900

Treed countryside in the Interurban-Royal Oak area near the Camosun College Branch. Approx. 1,300 sq. ft. up plus 6000 sq. ft. down with space for further development. 3 bedrooms, ensuite plumbing in master, unique 10 ft. wide floor-to-ceiling raised hearth "curved" fireplace, dining room, eating area, covetop, spindles and wallpaper with wall-to-wall throughout. Foyer entrance, large rec room with fireplace and finished laundry room down. Mansard tar and gravel roof and exterior is half stucco and half cedar. Sundeck 20x20 over double carport. Lot 50x240. M.L.S. 22691.
Brent D. Ewing
388-6424 (RES. 658-5661)

5 Bedrooms $73,500 Cordova Bay

In-law suite or entertain upstairs and downstairs in this 5-year-old home located close to beach and shopping. Approx. 2,500 sq. ft. developed plus laundry room, storage room, carport and wraparound sundeck, 2 full bathrooms plus another ensuite, 2 kitchens, one dining room, 2 living rooms (one with fireplace). W-W carpeting throughout and price includes all drapes, curtains, 2 refrigerators, 2 electric ranges, washer and driver. M.L.S. 24831.
Brent D. Ewing
388-6424 (RES. 658-5661)

OFF SAANICH ROAD
2,140 square foot, older completely renovated home, on 99x132 foot lot, 4 bedrooms plus den, family room 2 four-piece bathrooms, large living room with heatilater fireplace, separate dining room off large kitchen, separate double car enclosed gartge with room for workshop, economic 3 zone hot water heat, good financing reduced to $79,900, 477-4906 or 479-8812 (24 hours)

FAIRFIELD — IN-LAW SUITE IMMACULATE NEWER HOME, close to the sea. 1200 sq. ft. main — 3 bedrooms — living room — dining room — large kitchen and bathroom — fireplace and wall-to-wall throughout. Downstairs suite just completed. Price reduced by $3,000 for quick sale. Asking only $73,900. Call Mr. Richardson to appointment to view. 595-7096 or 382-7121 work.

DFH 477-7291
D.F.H. Real Estate Ltd.
1559 McKENZIE AVE.

TUDOR $84,900 COUNTRY

If you don't want to fall in love with this house and be charged with enthusiasm, don't read on! Because you'll be charmed by the exterior handwork of the Edwardian Tudor and the labor of love or. Separate living rm., beautiful that went into the handsome interi-kitchen with custom rosewood cabinets, open dining area off kitchen. Four upstairs bedrms., two complete baths. Sundeck overlooking natural setting of maple and cedar trees. Hot water heat. Just reduced to $85,900. Call now to view your new home today. New MLS.
PHIL WARREN
477-7291 Anytime

Cordova Bay $78,500

Prepare now to enjoy the coming summer close to Cordova Bay's sandy beaches. Picturesque setting for this spacious 3 or 4 bedrm, 14 yr. old home. Cedar siding exterior and lots of glass to enjoy the views. Bright sunny living rm. and dining rm., lge. kitchen with breakfast bar, well-developed daylight basmt area with family rm. and games rm. Lovely garden for the green thumb. Possession immed. MLS 22577.
PHIL WARREN
477-7291 Anytime

MAKE AN OFFER! $68,900

Located in beautiful Mt. Douglas area, this 5-yr.-old compact home offers 3 bedrooms, 2 bathrooms, laundry rm, carpeted kitchen, L-shaped dining rm. and living rm. with bar, bedrm., 2-pce. bathrm. and lots of storage area. Lge. sundeck over carport. Easy-care lot. Call:
ELAINE BAXTER
477-7291 (Bus.) 658-8324 (Res.)
DAVID SOUTHALL
477-7284 (Bus.) 652-1201 (Res.)

JUST LISTED "SHADY LANE" ROCKLAND AREA

Nestled amidst the oaks on a SHADY, quiet and narrow lane in one of Victoria's most PRESTIGIOUS and convenient locations, this 12-year-old architect designed and owned home has 1400 sq. ft. on main floor consisting of 4 bedrms, LR with some SEAVIEW, FP. and beamed ceilings, kitchen with Senwood Cabinets and sundeck off, master bedrm. has 3-pce. en-suite .EASY-care lot suitable for busy executive who enjoys being close to town. MLS. $93,900.
JERRY MIREAU
477-7291 (Bus. 477-4070 (Res.)

Fairfield 2 Bedrms.

Just listed, 1205 sq. ft. ,very spacious rooms, daylight bsmt, drive-in garage, immaculate nicely decorated home in Rockland Area. Asking $69,900. MLS.
MABEL CRACK
477-7291 (Bus.) 658-8594 (Res.)

4 Bdrms. - Vacant $43,500

Lovely bungalow in Hampton Park Area. Wall-to-wall, brightly decorated. Approximately 1100 sq. ft. of economical and comfortable living space in Town & Country area. Move right in! MLS.
Barb MacDougall
477-7291 (Bus.) 658-5702 (Res.)

Estate Sale One Owner

Gracious, 5-bedrm, owner-built home. Spacious 1½ storey plan. Formal dining rm. has built-in buffet and beamed ceiling. Large bright kitchen with pantry, 16x22 sundeck overlooks pretty backyard. Call for appt. to view the many special features. MLS. $69,500.
Marion Hamilton
477-7291 (Bus.) 382-0894 (Res.)

Gordon Head Split $76,900

Great new family home, 3 bedrms., 2 bathrms., family rm. off kitchen. Tastefully decorated with features such as built-in dishwasher, Spanish-style fireplace, quality carpets, separate formal dining rm. and dble. carport. All this on a quiet cul-de-sac, close to schools. MLS. Please call now.
EILEEN MILLS
477-7291 (But.) 477-7050 (Res.)

$46,900 OAKLANDS AREA

Excellent, 2-bedrm., starter home. Fenced yard, separate garage. arge modern kitchen and sundeck. Please call to view. MLS.
EILEEN MILLS
477-7291 (But.) 477-7050 (Res.)

$54,900 RICHMOND ROAD

2 Bedrms, rec room, full basmt home. Tastefully redecorated inside and out. Large corner lot with fruit trees. MLS. Excellent value. Please call:
EILEEN MILLS
477-7291 (Bus.) 477-7050 (Res.)

Price Reduced to $53,500

Here's a 3-bedrm home in the Mt. Doug area that's priced to sell quickly as the owners have been transferred. It's been redecorated through most of the house and has new aluminum gutters and downspouts. There's an extra room in the full bsmt. which could be used as a den. It's situated on a good-sized, fully fenced 70.5x119 lot which has several fruit trees and is bordering an open field. Make sure to see this one with me.
KEN HIGHTON
477-7291 (Bus.) 382-1419 (Res.)

REDUCED PRICE NOW ONLY $59,900 MUST BE SOLD

THIS HOME, WHICH IS NEAT AS A PIN, IS OVER 1,115 SQ. FT. ON THE MAIN FLOOR CONTAINING 2 LARGE BEDROOMS; LIVING ROOM WITH FIREPLACE; HARDWOOD FLOORS WITH GOOD CARPETING OVER SAME IN THE LIVING ROOM, DINING ROOM AREA AND THROUGH HALL. BASEMENT IS WELL FINISHED WITH 2 MORE BEDROOMS; LARGE FAMILY ROOM AND DRIVE-IN GARAGE. THE YARD IS WELL LANDSCAPED AND FENCED IN REAR. VERY CONVENIENT TO HILLSIDE SHOPPING CENTRE. A QUIET CORNER WITH LIGHT TRAFFIC. TO VIEW THIS HOME ON MLS CALL F. BEAMISH.
FRANK BEAMISH REALTY LTD.
385-5113

BY OWNER
completely renovated 2-bedroom ranch style home on large fenced and treed lot. Quiet area. Along Langford Lake. Wall-to-wall throughout, heatilator fireplace in living room, galley kitchen, 4-pce. bath, dining room, laundry room, workshop and storage shed out back. New wiring and hot water tank. $49,900. Phone after 5, 478-0128.

BY OWNER. $46,900. NEWLY DECORATED 2-bedroom home on 60x150 ft. lot, living room with fireplace, new kitchen and wall-to-wall carpet, attached garage. 384-1390 to view anytime.

SWINERTON'S REALTY WORLD

ONLY 3 LEFT Taine Pl. (off Saanich Rd.) Price Further Reduced $59,000 to $59,900 "Court Order Sale" Open Sat. & Sun. 1:30 - 4:00 385-2481

JAMES BAY

Just a few steps from Fisherman's dock, nicely remodelled. 2-bedroom bungalow with full basement. New sundeck, overlooking park. Now priced at $43,500, low down payment to eligible buyer. MLS. Call
JACK BETTS 477-4042, 385-2481
BOB CARTER 598-6143, 385-2481

! Needs Work ! $37,900

To complete this 3 bedroom house (with basement). Owner transferred North and must sell now. Drive by 119 Sims (off Harriet), then call BOB CARTER for full details. 385-2481 or 598-6143.

Price slashed $87,000-$82,000 4638 Cordova Bay

Executive residence. Sea Views. 1800 sq. ft. of excellence by a master craftsman. DIRK OKKER 385-2481, 478-4501.

WISHING

FOR A CHARACTER HOME WITH SECLUSION IN OAK BAY, close to Village? No basement, HOT WATER OIL HEAT, 2 or 3 bedrooms, pleasant LR with FP, bright dining rm, suitable for small dinner party or large family gathering, preferably opening onto SHELTERED SUNNY PATIO with small picturesque garden. Purchaser desiring this type of home under $60,000 please call MISS COURTNALL ,385-2481 or 598-3964.

Near New 3 Bedrooms Full Basement .41 Acre $54,900

Lovely residence in mint condition located at Saseenos . . . wall-to-wall throughout . . . wired dryer . . . dishwasher inc. HURRY, THIS WON'T LAST!!! MLS.
DICK JAMES
385-2481 592-2139
Swinerton Stewart Clark Ltd.

LANSDOWNE Properties Ltd

4 BEDROOMS

2 bathrooms, 2 fireplaces in this quality constructed 1965 2,000 sq. ft. bungalow featuring high location and southern views of Victoria. Could easily have in-law suite and price is only $67,500. BRIAN RIPLEY, 592-2431 or 598-5643.

FAMILY HOME

Move right in and enjoy this 3-B.R. split level, 1½ bath home. Wall-to-wall, in-line dining room and eat-in kitchen. Relax this summer with an easy-care lot while you barbeque on the enclosed patio. MLS.
JOY HAMILTON
592-2431 592-4968

SUPER GARDEN LARGE LOT

This is a GREAT little home situated in a gardeners paradise. There are masses of lovely plants, shrubs and trees PLUS a 25x16 ft. greenhouse. The house is neat and clean with a living room, large kitchen with an eating area, two bedrooms and a full basement. Asking $55,000. Call PETER BARDON, 592-2431.

BRAND NEW INSIDE & OUT

Only $44,850. Try your offer. This newly stuccoed home has a comfortable living room and all new kitchen with eating area, a large family room and three bedrooms plus 4-pce. bathroom. Fully fenced lot. To view call: PETER BARDON, 592-2431.

BIG KITCHEN

In this older style 3-bedroom family home. 2,200 sq. ft. plus full basement on a duplex zoned lot. This home is in immaculate shape, so call me NOW — $54,000. ALAN PETERSEN, 592-2431 or 386-0652.

WHITTOME'S
ROYAL OAK BAY BRANCH
4520 W. Saanich Rd.
479-1667

GONZALES BAY

Looking for a home in a beautiful location? Consider a triplex with 2 one bedrm. and one large 2 bedrm. suite. All with fireplaces — sep. entrances — wall-to-wall carpets and views over the Bay. $83,500.
479-1667 Edith Gutemar 598-7053

NO STEP ENTRANCES

4520 TIEDEMANN (OFF FERNDALE)
SUITABLE FOR ELDERLY OR HANDICAPPED! Front and side doors to spacious ground floor suite (LR with FP, BR and Bath) in this desirable 4-level quality home with additional 3-BR's, 2 baths, huge rec. rm., fully modern kitchen, lge. LR with formal FP, family DR. A MUST SEE! Now only $98,500. ML.,
479-1667 Cathy Atkins 479-5427

J. H. WHITTOME AND CO. LTD.
Royal Oak Branch

WARM, ELEGANT AND FUNCTIONAL $73,500

For the family that wants a distinctive home in lovely Colwood Lake Estates. Main floor features bright family kitchen, sep. Din. Rm., with window seats, elegant LR and 4-piece bath; upstairs a gorgeous family rm. with 2nd f.p. and sliding glass doors to wrap around sundeck, 3 BR, 4-pce. bath and utility. Tudor design exterior on manicured lot. To view this exciting new MLS listing phone Wilf Cotton and Terry Eden at 386-3494 (24 hrs).

WESTERN HOMES LTD.

OPEN HOUSE

SAT. and SUN.—MAY 14 and 15 12 to 5 p.m.—3049 Albina
Starter home, Gorge-Tillicum area, close to schools, shopping and bus, 2-bedrms, kitchen renovated, new counters plsu new floors in kitchen and bathroom. Almost new wall-to-wall in living room and one bedrm, lot: 50'x133', fully fenced, large garden area, basement suitable for workshop, washer, freezer, etc. Oil-hot water heat, may include drapes, fridge, stove, chesterfield, chair and dresser. Must see inside. Have pruchased and must sell. All offers will definitely be considered. No agents please. Asking $46,900. 386-9981.

GORGE AREA
Stucco bungalow on large lot. Offers on asking price of $38,900.
598-4376 MARY JAMES 598-5166
NEWSTEAD REALTY LTD.

Island Homes Ltd.
2504 DOUGLAS
386-7545

OPEN HOUSE JUBILEE AREA Sun. 1:30 - 4:30 1771 ADANAC

New Listing — Desirable area — Family home — dead end street — Older home tastefully renovated — Oak floors — Separate dining room — Very attractive kitchen — two bedrooms up and two down — Nice lot — exceptionally good condition — sundeck — A very good home for $49,900.
Phone Bill Palfrey 386-7545 or 598-4210 for pre-viewing.

NEW HOMES $64,900 - $69,500 OPEN TO VIEW

WED. and FRI. 7-9 P.M.
SAT. and SUN., 2-4 P.M.
BUCKINGHAM PLACE
(Off Arbordale — Upper Shelbourne)
All 3 bedrms, 1½ bathrms., most with 2 fireplaces. HUCKER BUILT on quiet cul-de-sac near schools, bus, shops. Some with fine views. Please call
J. BARTON OR J. C. BAXTER
386-7545

ROCKLAND

THIS LOVELY 2-STOREY, 3-BEDROOM HOME, LOCATED IN A DESIRABLE PRESTIGE AREA HAS RECENTLY COME ON THE MARKET. IT FEATURES OAK FLOORS, SPACIOUS ENTRANCE HALL, SEPARATE BRIGHT DINING ROOM, LARGE LIVING ROOM AND FIREPLACE, FULL BASEMENT, DELIGHTFUL GROUNDS AND IS IDEAL FOR PROFESSIONAL PERSON. A SUCCESSFUL COMBINATION OF SECLUSION AND CONVENIENCE. PHONE BILL PALFREY TO VIEW. PRICED AT $95,000. 386-7545 OR RES. 598-4210.

GREAT VALUE NEW 3 BDR. NOW $61,500 TRY $3000 DWN

Immediate possession on this beautiful 3-bedroom home located at end of quiet cul-de-sac. 1250 sq. ft. on the main floor. Spacious living room with rock fireplace. Ensuite off large master bedroom. Full basement with attached carport and sundeck. Ample room in lot for boat or trailer.
HOWARD MITCHELL 479-4818

Central Saanich

Lovely 3-bedroom home, built 2 years, in immaculate condition. Large living room, dining room and kitchen. Fireplace, built-in range and oven. 2 four-piece bathrooms. Wall-to-wall throughout. Sundeck. High basement. Large lot with 15 fruit trees. Asking $69,000, terms arranged. To inspect please call: MLS.
LLOYD ELLIS 658-8222

NEW 3 BDR. HIGH ON HILL BRENTWOOD VERY SECLUDED SEA VIEWS

Sweeping sea views from this beautiful almost finished 3-bedroom home. 1,800 sq. ft. of finished luxury living space. Spacious living room with rock fireplace opens to large wrap-around sundeck. 2-rooms finished in high sunshine basement. Natural secluded setting among arbutus trees. Price $95,000. To view call Howard Mitchell 479-4818 or Island Homes Ltd. 386-7545.

SPLIT LEVEL

Absolutely Immaculate with 4 bdrms, family rm. — bright kitchen with eating area — dishwasher — 1,850 sq. ft. finished — 3 baths — good quality carpet — large deck off kitchen — beautifully landscaped grounds with plenty of trees — fully fenced backyard — drive-in garage — shake roof. Priced $69,500.

GORDON HEAD

12-yr.-old home, 1,460 sq. ft. on main (over 2,000 finished) main has bright family rm. off kitchen that is wired for dryer. Lower level with 4th bdrm, games rm. or could be 5th bdrm., rec. rm. with FP, 3-pce. bath with Sauna. Large well treed fenced lot with fruit trees on quiet cul de sac. Separate workshop and storage. Priced at $76,900. M.L.S.
Call Barry Thorndycraft 386-7545
Res. 477-8487

WANT TO TRADE?

Would consider $40-$50,000 home needing renovating, for a 4-yr.-old home near BUTCHARTS GARDENS, asking $65,900. Negotiable. Has 5 bdrms, 3 bthrms. family room, completely redecorated. Large, nicely landscaped lot. Call me anytime at 386-7545.
J. C. BAXTER

FABULOUS VIEW

3 or 4 bdrm home with a bright living and dining room, exceptionally nice kitchen, large M bedroom, 3 bathrms. This home is exceptionally well built, and has thermopane windows and storm doors. Reduced to $114,500. M.L.S.

WOOLCO

Well-kept 2-bdrm retirement home with an easy to keep yard with garden and fruit trees, carport and storage shed. Only $49,500.

MARGARET JENKINS SCHOOL AREA

9 yr. old 3-bdrm. home with full, high finished basement, small fenced yard with fruit trees. Asking $69,500.. Make an offer!

HOBBY FARM

with an 8-yr.-old house, pool, barn, good pasture and water supply. Choice quiet area. Owners leaving province. Listed at only $129,500.

GORDON HEAD

Half-acre lot that can be subdivided. 2-bdrm home with 3 extra rooms in the high basement, large family room off the kitchen. Ample off-street parking.

CALL RON CROW
For further information 592-4939

OPEN HOUSE OAK BAY SAT.-SUN. 1:30 to 4:40 1812 ST. ANN ST.

SPACIOUS 5-BEDROOM HOME, IMMACULATE CONDITION, ELEGANT LIVING ROOM WITH LARGE FIREPLACE, SPACIOUS DINING ROOM, BEAUTIFULLY BRIGHT KITCHEN WITH BUILT-IN DISHWASHER, LARGE REC. ROOM DOWN. PRICE $79,000. FOR PREVIEW CALL F. MARSHALL 388-5911 OR 592-7202, DOUGLAS REALTY LTD.

FOR SALE BY OWNER, 3 BEDrooms, 1500 square feet plus carport, washer, dryer and dishwasher included. Fully fenced ½ acre lot, two gardens, raspberries, strawberries, fruit trees, outbuildings with chickens, laundry room, patio and fish pond. 478-7447.

Castle Properties Ltd.

OPEN HOUSE SAT. AND SUN. 2-4 1071 JASMINE

Post and beam ceilings, built-in china cabinets, leaded glass windows, 2 fireplaces. Separate L.R., D.R. and den. 3 B.R.s, large modern kitchen with many built-in EXTRAS. Located on high location, no-through street in Saanich. Asking $79,900. To view call LARRY QUAGLIOTTI, 479-6609 or 386-6164.

WEEKEND SPECIAL DRIVE BY'S

2032 Beach Drive — 2 bedrooms, $68,500.
3849 Douglas Street — 2 bedrooms, $48,600.
5345 West Saanich Rd. — almost 2 acres suitable for dogs or a horse, custom built cedar home just 4 yrs old, offers in the $80,000's considered. Call now CONNIE WEYLER or SUE WARKE OWENS at 386-6164.

SAANICH COUNTRY $44,900

Located on a quiet cul-de-sac overlooking picturesque farmland, this cosy 2 bedroom home with large sundeck and updated wiring and plumbing is a must to view. M.L.S. Call CHRIS GREIG 386-6164 or 478-5953.

VICTORIA $44,900

Large older 3 bedroom, full basement home, living room with fireplace, wiring and plumbing updated. Potential plus!! M.L.S. Call CHRIS GREIG 386-6164 or 478-5953.

CEDAR HILL $48,500

Well cared for 2 bedroom, part basement home, living room with fireplace, all utilities updated. M.L.S. Call CHRIS GREIG 386-6164 or 478-5953.

CADBORO BAY

½ acre lot, 2-4 bedrooms, large living and dining room with fireplace, finished rumpus room, carport fits 3 cars. Some mountains and sea view. Call 386-6164 for LARRY QUAGLIOTTI (res. 477-7988) or BILL KOZAK (res. 3855-0035).

NEW HOUSE

Immediate possession on completion of documents. 3 bdrms., 1½ baths. L.R. with fireplace, sep. dining room. Nice high location. No drive-bys, let us show it to you. $51,900. LOUISE WILTERMUTH, 477-6307, FLO PELLING, 384-5024, office 386-6164.

HIGH QUADRA 3130 SOMERSET

Here is dandy starter home for the newlyweds or retired couple. Living room with fireplace, dining room, kitchen and three bedrooms, carport, only 13 yrs. old. Vacant, move right in. ML 24551. Full price $54,900. Call HAROLD WARE office 386-6164, res. 598-4358.

A DANDY SO HANDY

White stucco bungalow, 2 or 3 bedrooms, full high basement. Walk to shopping and bus. Assume a 10¼% mortgage rate. New M.L.S. Asking $52,900. Call RUBY REID at 386-6164.

ENJOY

The serene country atmosphere on your 2-acre mini-ranch. See it all from your 1700 sq. ft. rancher home. Property all fenced and cross fenced. Barn for your horse and room for your garden. 12 fruit-bearing trees. 4 Bedrooms and rec room, or use as 5 bedrooms, fireplace, workshop wired. Asking $112,000. FLO PELLING 384-5024; LOUISE WILTERMUTH 477-6307, office 386-6164.

NEW, IN TOWN BARGAINS $64,750-$78,900

SWAN LAKE AREA
These 3 B.R. homes are on quiet cul-de-sacs with underground wiring. Nice lots. Top quality finishing and basements, some with 2 F.P.'s. Buy now before mortgage rates increase. Call SHANE BEFURT 386-6164 or 385-3664.

GORGE $49,900

Big three-bedroom home. Extra large living room with W-W and FP. Full basement with 4th bedroom and sewing room. Drive-in garage. Big kitchen with loads of cupboards. Utility room on main floor with hook up for washer and dryer. MLS. Call OLE KNUDSKOV 386-6164 or 388-6275 pager no. 2342.

TWO BEDROOMS $49,900

Located off Happy Valley Road this two bedroom home boasts of completely updated services, fresh paint and living room with fireplace. A very pleasant home priced to sell at $49,900. To view at your convenience call BOB KOHLRUSS 386-6164 (24 hrs) or 658-8360. MLS.

BRAEFOOT PARK AREA 3934 JESSICA PLACE $68,700

This 3 B.R. home has 1 4-pce. and 2 2-pce. baths. Nice kitchen with E.A., almost new fridge, stove included. Nice landscaped and partially fenced lot on a quiet cul-de-sac. Approx. 1225 sq. ft. on main floor. To view call SHANE BEFURT 386-6164 or 385-3664.

HAPPY VALLEY

Here's everything you want for a low price of $48,900. 3 large bedrooms. L-shaped living and dining room with fireplace and knotty pine panelling, updated bathroom, completely fenced yard, paved driveway, 20x12 wired workshop. Real good value. For more info call RICK O'KANE 479-5533 or BILL KOZAK 385-0035 or Castle Properties Ltd., 386-6164.

MUST SELL

Spacious three bedroom, full basement home close to town. Ideal for the working man and his family. Close to schools and recreation activities. Large living room has fireplace, easy care garden, exterior done in never-paint-again, newer roof, gutters and downspouts. An excellent starter at the price $47,900. BEN GREIG 386-6164 or 598-3105.

THREE BEDROOMS $47,900

Loads of space for the growing family. Full basement, fenced lot, never paint again, new gutters and downspouts, wiring, roof, plumbing and heating all in good shape. Quickly call DANNY GREIG 386-6164 or 382-3028.

$39,900

Yes!!! 2 B.D., clean, near Jubilee. good financing available. Must go this month. New M.L.S. To view call GERRY FINNIGAN 383-4739 or 386-6164.

4 BEDROOMS $52,000

Located in Langford. Vacant and ready for immediate possession. Over 1400 sq. ft. on two floors with cathedral entrance. Drive by 2753 Strathmore. To view at your convenience call BOB KOHLRUSS 386-6164 (24 hrs.) or 658-8360.

MILL BAY BEAUTY

3400 sq. ft. of beautifully constructed residence. L.R. is 23 ft.x 27 ft. and has a beautiful rock fireplace dining room is 11 ft .6 inches x 13 ft. Kitchen is a lady's dream, 25 x 9 with loads of cupboards and working area. Five bedrooms, 27x21 English pub style recreation room with Old-English brick fireplace. Situated 4½ miles from Duncan or forty minutes from Victoria in an area of similar prestige homes. There is much more to tell you about this one but it really should be seen. I'll show it to you anytime. Seaview, gigantic sundeck to take advantage of the rural atmosphere. Asking only $96,000. Make an offer. BEN GREIG 386-6164 or 598-3105.

LOW DOWN PAYMENT

2 B.R. full basement home on quiet st. Large lot needs a little T.L.C. Stove, fridge, washer, dryer and furniture included. Exclusive to LYLE MARRINGTON 388-627[illegible] pager 2553.

RURAL RETREAT

Ideal for the newlyweds or retired couple. Nice quiet area only minutes from town. L.R. with fireplace, D. R., one bedroom, full basement. Electric heat. Nice pastoral view. Asking only $38,500. Quickly call DANNY GREIG 386-6164 or 382-3028.

QUIET CUL-DE-SAC

$45,900 is the asking price. Two or three bedrooms, L.R., large kitchen, separate utility room, large lot, two year old furnace, well insulated, one yr. old hot water tank, nice and clean throughout, a pleasure to show. Call me now. IRENE DALZIEL 386-6164 or 477-6380.

Castle Properties Ltd.

SAANICH WEST

Watch the sundown over the water from the living room of this 23-year-old 3-bedr. full bsmt. home situated on 65x120 lot with sunroom added onto the back of the house, sliding glass doors to patio. The lot is fully landscaped and has greenhouse and lots of shady trees. Double concrete driveway with lots of room for boats or camper and the workshop-garage is right there. 10 per cent financing available up to 95 per cent of the asking price of $57,500. Call OLE KNUDSKOV 386-6164 or 388-6275, pager No. 2342.

WHITTOME'S
1111 BLANSHARD 388-4271

JUBILEE

Just off Oak Bay Avenue, good location, handy to everywhere. 1075 sq. ft., one-bedroom cottage on a 53x135 lot. Large bright living room with open fireplace, big kitchen and a spacious utility-laundry room. MLS. $44,900.
WALLY MICHAELS 477-4884
388-4271 (24 Hr. Service)

GOOD STARTER

Cozy 2-bedroom bungalow, living room with fireplace and wall-to-wall broadloom. Attractive remodelled kitchen. Good garden area. MLS 24358. to view please call:
BOB JOHNSTON 592-3573

ESQUIMALT 1063 Colville Rd.

4-Bedrm home situated on corner lot across street from golf course. Large workshop and double carport attached. Asking $44,000. For more information please call:
TED WILKINSON 388-4271
O. DOUGLAS

ESQUIMALT 473 JOFFRE

½ strata title, SxS duplex, 3 bedrooms, living room with fireplace, large kitchen with eating area. Room for good garden on large lot. Asking $37,500. For more information and to view call:
E. WILKINSON O. DOUGLAS
388-4271

HAVE HOUSE WILL TRADE

Vendor will consider trading a 3-bedrm full-bsmt home with 4th bedrm and family room down, for vacant lot or acreage from East Sooke Rd. to Central Saanich. Quick possession. $56,900. MLS.
388-4271 Shirley Wilde 478-2459
388-4271 Ruth Lukaitis 477-5306

2 NEW LISTINGS LAMBRICK PARK

$79,950. A beautiful tri-level split, professionally developed completely, only one year old, featuring 1800 sq. ft. of gracious living, eating area in kitchen overlooks a charming family room, deluxe light fixtures. 3 baths, a plant conservatory and many other features. A must see!

$65,900. Cedar siding, brick and stucco enhance the exterior of this charming 1½-year-old, Cathedral entry ,3 bedroom, master ensuite, full basement home, located just a short walk from the Gordon Head Community Centre Pool.
W. MICHAELS 477-4884
388-4271 (24-hr. Service)
J. H. WHITTOME CO., LTD.

Byron Price and Associates Ltd.
804 BROUGHTON ST. 385-2458

University Area —near Mt. Tolmie

The amount of accommodation in this home is truly amazing — because the entire basement area is finished just like the main floor. It all adds up to four bedrooms plus a family room. Larger than average (very attractive) kitchen. Big lot with fruit trees, patio, barbecue. Just the place for the large family looking for accommodation in good area at a modest price. Don Bacon, 385-2458. MLS. $59,000.

JAMES BAY

146 Simcoe. Full basement. Main floor — living room, dining room, kitchen (large) upstairs three bedrooms and bathroom. Wired and plumbed for washer and dryer. Please view by appointment only. Don Bacon, 385-2458. Price $49,000.

North Oak Bay Executive Home $148,900

Quality home. Beautifully landscaped with shrubs and trees. Full wall fireplace of "Sandstone" in large L.R. Marble rock fireplace in family room. 4 bedrooms. Study rm. Patio of "Rock colored slate." Bar B-Q of dutch "mold brick." Double separate garage also drive-in garage. 30x14 sundeck. Phone Victor Wong, 385-2458.

UPSTAIRS DOWNSTAIRS $45,900

enjoy living in a convenient easy-care townhouse with full basement and lovely fireplace. Beautifully decorated and in top condition —
3 Bedrooms
1½ Baths

SWIMMING POOL $35,000

There is no better buy in town — Gleaming hardwood floors and garden patio backing on a lovely lane and swimming pool —
3 Bedrooms
1½ Baths

Low down payment on both of these. To view call
(Mrs.) Leila Ryan
479-1195 385-2458

OPEN HOUSE 115 LAGOON ROAD SUNDAY 2-4 P.M.

Near new 3-bedroom cedar home reduced to $66,500 for quick sale. Just a couple of doors from the beach with great views. Come by and see this quality home. To preview call Vana or Lynn Holmes, 474-1630. British American Realty, 388-5464, Pager 326.

OPEN SUN. 1-4 2310 TANNER

½ acre view property. 3 bdrm. and 4th in bsmt. Rec. room, large sundeck, and the garden is all laid out for you. Asking $75,000. To view call:
MAIA PRIMGAARD
595-5171 748-3562
Canada Trust

Colwood $51,500

Like new 3-bedroom, fireplace basement, large lot, direct from builder. 478-7970.

BRAND-NEW 3-BEDROOM, 3-bath home. 1800' approx. Finished. Mt. Douglas way. Price $79,900. Leverton Realty, 385-8012.

the Permanent
3647 SHELBOURNE ST.

1. HANDYMAN SPECIAL $39,500
3BR, full bsmt. home. All basics updated, just needs painting.

2. INLAW SUITE $55,900
2BR on main floor plus 2BRs in suite. 2 FPs up and down.

3. 5 BRs—$53,500
Good family home, 2 baths, plus full bsmt. Separate garage. Beside park.

4. HIGHLANDS $77,900
5.2 acres with 3BR Spanish rancher. Sunken LR with further sunken "conversation pit" and FP.

For more information on the above four listings please call BRUCE BATEMAN 384-2827, KENT DEANS 386-7156, or office 477-0141

CANADA PERMANENT TRUST CO.

Moody & Mason REALTY LTD.

Exceptional Value OPEN 2-4 SAT.

1545 Edgemont. Generously proportioned home, over 2100 sq. ft. developed. Big attractive living room with stone fireplace, feature wall and pleasant outlook. Large deck off dining room, kitchen includes dishwasher and garburator. Three bdrms, Master "en suite". Excellent lower level development, recreation room over 500 sq. ft. with fireplace and pool table!! Owner transferred, it's a real buy at $74,900.
386-7771 PETER MASON 477-9318

Oak Bay Border OPEN 2-4 SUN.

965 Cowichan. A pleasant older home in a quiet area. Living room with brick fireplace, large separate dining room, bright cheerful kitchen and den on main. Two bedrms and bathrm upstairs. Full basement. Early possession. Vendor has bought. Asking $52,500.
386-7771 PETER MASON 477-9318

P.R.B
P. R. BROWN AND SONS LTD.
"THE PEOPLE TO SEE"

HAPPY VALLEY 5.10 ACRES AND ATTRACTIVE HOME

Very spacious roomed home in first class condition. Convenient, ranch style decor in the kitchen, full basement, garaging for three cars. 2 modern barns, level land in prime location, near to schools, excellent future development possibilities. Priced for quick sale at only $139,000. Financing to suit may be available. Call:
STAN WINTERBOTTOM
Office 385-3435 Res. 598-2253

LARGE FAMILY HOME

With attractive stucco exterior in a high location with views from the huge sundeck. Spacious entrance hall LR with F.Place, dining room, big kitchen with pantry, utility and toilet all on the main floor. Upstairs 3 BRs and a 3 pce. bath — basement work area and storage. Excellent attached in-law accommodation (with sep. entrance consisting of large living-dining room, 1 BR, 4-pce. bath, stove and fridge. Good solid value at $64,500. MLS 24746.
HAZEL CLARKE NORMA HILL
658-5656 383-7796
Homefinders, Wall and Redekop

OPEN HOUSE SUN. 1:30-4:30

4367 CEDAR HILL RD.
Brand new 3 bedroom home with two full bathrooms, unique sunken livingroom with rock fireplace. Full high basement, has 27x17.6 rec. room — area ready to be developed. Located opposite Mt. Doug park. Asking $78,500 MLS. In attendance Greta Hofmeister.
LANDMARK PROPERTIES LTD.
386-6762 592-6372

DAY CARE

$44,500. Large home set up as Day Care Centre. Has proper fire-escape, smoke and fire detector, sprinkler system, emergency lighting, complete metal fence. Could make a home and business combination. ML 24825.
ROY ANDERSON, 477-5057
P. R. BROWN & SONS LTD.
385-3435

NEW STRATA DUPLEX $48,500

That's all for each side, of this nearly complete duplex in Colwood. This 1320 sq. ft. of floor area features 3 bedrooms, 1½ baths, storage room, and laundry room. Drive by 3027 and 3029 Pickford Rd. (off Kelly Rd.) and call builder.
Bob Barker Barker Homes Ltd.
478-7101

WATERVIEW $54,500

2½ bedroom, 1 year old, architects home in View Royal, contemporary design. (basementless), board and batten exterior, cedar interior with cathedral ceiling, acorn fireplace, louvred doors and cupboards, step saver kitchen, 3 sliding glass patio doors, large sundeck, 50'x120' lot in rural setting, only 4 miles from downtown. Telephone 479-8055 evenings.

OPEN HOUSE.
Sat. and Sun. 2-4, 10315 Bower Bank Rd., Sidney. Well-kept 6-year-old 2-bedroom home, third in full basement, carport. Cathedral entrance, 2 fireplaces, L-shaped living room with large sundeck off dining room, lovely treed fully landscaped and fenced lot, with extra parking for your boat or trailer. Near schools, marinas and stores. Offers on $54,900. 656-4770.

OLD CHARM FAIRFIELD ONE OF A KIND
Large 2-storey home completely refinished by present owner. 4 bedrooms, 2 open fireplaces, large kitchen with new cupboards, dishwasher and garburator. Laundry room main floor. Full basement. A must see inside, only $71,900. MLS 23821.
477-0191 JIM DONNELLY 652-2228
The Royal Trust Company

1388 MONTEREY. MLS. $69,900.
226 ONTARIO, $46,500.
2831 ADELAIDE. MLS. $49,950.
3326 WHITTIER, $55,500.
1051 COLVILLE, $38,500.
DRIVE BY AND CALL ME TO MAKE YOUR OFFER
DO NOT DISTURB OWNERS
ERIC MACFADYEN
MACFADYEN REALTY
598-7729 595-6000

OAKLANDS — BY OWNER
1510 Holly St. Living room with fireplace, large kitchen, 2 bedrooms plus fully developed basement — could be suite. Attached garage, also large separate garage-workshop. $53,500. 595-5753, Evenings.

Rd.—house at 6739 West Coast Rd. — to be removed from site. Offers accepted by G. Kinross, 7130 West Coast Rd., R.R. 2 Sooke, 642-5510.

250 HOUSES FOR SALE

FOR SALE
Royal Trust

OPEN HOUSE
1810 FAIRHURST
(off Fairburn)
SUNDAY 1:30-4:00 p.m.

This immaculate home is ideally located in an excellent residential area. Close to fine schools and all amenities. 3 bedrooms, rec. room, 2 fireplaces. Come and see, you will be pleased and impressed. Truly a great buy as vendor transferred.
477-0191 DAN NASH 477-2078

7224 KIMPATA WAY
(off VERDIER)
SUNDAY 2 - 4 p.m.
SEA VIEW
BRENTWOOD BAY

Boating and fishing only 1 block away, 2440 sq. ft. 2070 sq. ft. finished. 4 bedrooms, family room, games room, 2 baths plus 1 R.I., fireplaces and large sundeck off kitchen. Yard completely landscaped. 1 year old. MLS 23549. Phone
477-0191 Jim Donnelly 652-2228

2827 GRAHAM ST.
SUNDAY 1:30 - 4:00 p.m.
YOU ARE INVITED
TO OUR OPEN HOUSE

Hurry out! It is too good to miss. On the main floor we have a comfortable living with wall-to-wall carpet, a spacious kitchen with an eating area to seat all the family, plus 2 bedrooms and a bathroom. Downstairs we have an inviting in-law suite, 2 extra bedrooms and a 2-pce. washroom. A value-packed home priced at $54,500. Try your offer and terms. See you Sunday or call
KEITH LECKIE
477-0191 598-1667

550 DUMERESQUE
SAT. 1:30 - 4:00 p.m.

Turn off Raymond St. south and stop at the house with the artistic stonework fence. You'll be impressed by the sparkling cleanliness of this appealing 3-bedroom home. The downstairs area, containing nicely finished kitchen, rec. room and 3-pce. bath, could be turned into an excellent in-law suite. All this on a good-sized lot for the asking price of $66,500. MLS. View with
HELEN HASLAM
477-0191 477-3440

SUN. 2 - 4 p.m.
2365 BELLAMY

At $68,900 this home has to be excellent value. Main floor has 3 bedrooms, a delightful kitchen with breakfast nook, counter-top elements and wall oven, separate dining room. Play room down. Few steps lower level has rec. rm. (possible kitchen area), 4th bedroom and 2nd bathroom plus workshop and utility area. Absolutely immaculate. Very tastefully decorated.
JOYCE MILLER 479-9471
JOHN MORRY
592-9770 or 388-5464, Pager 412

1723 SPRUCEWOOD
$82,900

Near University. Superior construction and quality finishing in this new 4-level home. Over 1500 sq. ft. completed. 3 large bedrooms. 3-pce. ensuite., rec. room with: FP and wt. bar, plus 3rd bath ready for completion. Ample space for 2 other rooms. Super double garage insulated and panelled. Follow Cedarwood to find this lovely home. MLS.
MARION HOPKINS
384-8001 or Res. 592-4351

SUN 2 - 4 p.m.
2038 JACKSON ST.

3-bedroom home like brand new with lovely city views and Sooke Hills. No steps— everything is on ground level, even laundry room. Lovely full high-ceiling basement for further development.
AL MATTEO
384-8001 or Res. 658-5057

ROYAL WOODS
1005 & 1009 MACKENZIE
SUN. 11 - 4 p.m.

View any of these lovely suites ranging in price from $33,000 for a bachelor to $53,500 for 2-BR and sleeping loft. Full facilities including swimming pool. In attendance JOYCE MILLER 384-8001 or Res. 479-9471 or 388-5464, Pager 412.

SUN. 1:30 - 4 p.m.
2044 LORNE TERRACE

Something special with fantastic sea views. Custom built 3 or 4-bedroom home. Lovely entrance with spiral staircase leading to immaculate living and dining rooms, lovely bright kitchen, family room, 3 bathrooms, 2 fireplaces and lots of extras. See for yourself.
WALLY MILLIGAN
384-8001 or 477-5144

WATERFRONT
OPEN HOUSE
MON. - THRU SAT.
1:30 - 4 p.m.
920 WESTING RD.
(off Admirals)

One of a kind two-family home. Quality built—each suite has separate entrances. 2 bedrms. up and 1 down. Smart 4-pce. vanity baths in each suite. Matched rosewood panelled feature fireplace walls. Thermo pane windows overlooking the water. Built-in oven and counter-top range. Triple carport — large sundeck. Many extras and well worth the asking price of $99,500. It's a pleasure to show!
ETHEL WALLACE
384-8001 or 382-5998
LEN TAYLOR
384-8001 or Res. 382-9485

LONG AND LOW
1375 SQ. FT.
$57,500

Located in Colwood this no-step rancher sits among the pines on a 75 ft. lot. Featuring L-shaped living and dining room, 3 bedrooms, wall to wall throughout. Separate workshop and garage. MLS.
VIVIAN ROBERTS
477-0191 477-0281

LIVE WITH A DEER?

The 4-legged kind are visitors at naturally beautiful acres, fruit trees, barn. Attractive white painted 3-bedroom home featuring a living adjoining 18'x14' family room, ing room with heatilator fireplace, large kitchen, utility on main floor. Part Basement, just listed at $84,900. Call.
477-0191 BETTY SILVER 479-1885

NEAT LITTLE NEST

This newly listed 2-bedroom home in nice condition and located close to town is ideal for a retired couple or as a 'starter'. Includes brand new wall to wall carpeting and considerable renovation. Room for further development in basement. Vendor leaving town and possession could be quick. Asking $50,000. MLS. Call.
477-0191 JOHN LUND 384-9279

NEW LISTING
LANGFORD
$45,900

A real cutie, 2 bedrooms, large kitchen plus dining room and den, large brick patio, 20x20 garage that would be a great workshop. MLS.
GALE CHRISTENSON
477-0191 477-7047

TOWN AND COUNTRY
4 BR. — $44,500

Drive by 3814 Rowland Ave., then call me fo an appointment to view. MLS.
477-0191 JACK MOEN 658-5448

KING OF THE CASTLE
$52,900

Crown your efforts by the purchase of this jewel. Only 5 years old, with a lovely high view of the Malahat and Cascade Mt. range. 2 bedrooms, sunroom or 3rd bedroom off living room. Part basement. Call me to view.
477-0191 RON SEDGER

250 HOUSES FOR SALE

FOR SALE
Royal Trust

DRIVE BY
1718 PEMBROKE STREET
REDUCED TO $42,500

Retirement, starter or holding. Located off Richmond near the hospital, this compact no-basement 3-bedroom home has a nice living room and dining room combined, all with new wall to wall. Excellent holding property or starter with delightful outlook over park area. Priced for quick sale at $43,900.
VIVIAN M. ROBERTS
477-0191 477-0281

OUTSTANDING VALUE!
SUPERB RESIDENCE!

You will be one step ahead with this one of a kind residence. Many unique features are offered in this 4-bedroom custom built home. If you are searching for something different, plus the privacy which only acreage can give you — you must see this immaculate home. MLS. Listed at $109,000. Please call.
477-0191 KNUD SCHWER 478-8203

BIG PROPERTY
THREE HORSE BARN!

Just listed! Country lovers this is a must-see property. 10.12 acres plus solid 3-bedroom family home with 1550 sq. ft. of developed living area. Other outbuildings. Very quiet and secluded! Asking $129,500. For all information and appointments to view, please call and ask for
477-0191 KNUD SCHWER 478-8203

A RARE FIND FOR
HORSE LOVERS!

The low, low asking price of $64,900 alone makes it one of the best buys! Small redecorated 2-bedroom home with view, including major appliances, plus 14-horse barn with hayloft. All on 2.1 acres with revenue from a trailer pad! It is hard to find anything like it. New MLS. Don't miss this opportunity and call now to view. $64,900.
477-0191 KNUD SCHWER 478-8203

GORGE STARTER

For a young family this 3-bedroom home close to elementary school, shopping and the Gorge walkway. Has ½ basement, large backyard and fruit trees. Askink $47,900. MLS.
VERNA ROBERTS
477-0191 477-1317

GORDON HEAD
EXCELLENT VALUE
$72,900

A really lovely full basement home with 3-4 bedrooms, 1½ bathrooms andan eye pleasing open plan with an attractive fireplace feature wall and a large sundeck. A 30' rec room is mostly finished including a terrific brick fireplace. All on a lovely well-manicured lot on a quiet street and extremely well priced! (New MLS).
477-0191 STEVE MOONEY 477-4197

MINI-INFORMATION
ON GOOD LISTINGS

LANGFORD — 2-bedroom cutie — large workshop, den or sunroom $45,900
LANGFORD — 3-4 bedrooms — large lot. Open to offers $43,900
METCHOSIN — 4 bedroom — ½ acre with corral. Vendor has purchased. $69,500
COLWOOD — 3 bedroom — family room — rec room. Top area. $74,900
SOOKE — 2-bedroom suite on 2/3 acre lot. Owner anxious. $48,900
SIDNEY — Waterfront — 3 bedroom, executive home. Fantastic views. $139,000
SIDNEY — One-bedroom Doll house. Lovely yard. $39,900
BRENTWOOD — Best buy in area — 3-bedroom home on Cul-de-Sac. $61,900
ELK LAKE — Two acres — 4-bedroom home. Lovely grounds. $99,000
For information on any of the above MLS listings, call:
GALE CHRISTENSON
477-0191 477-7047

OLD WORLD CHARM
BRAND NEW LISTING

See this beautiful updated character home located on a quiet street in the Norfolk House district. Basement finished in panelling, containing 2 bedrooms, 3 pce bathroom, large rec room and laundry section. Main floor with entrance way and wide hallway has living room, fireplace, beamed ceilings, dining room, 3 bedrooms with 4 pce bath and large family type kitchen. Lots of cupboards, wall to wall carpeting, separate powered garage and much, much more. Full price $67,900.
RON or PATRICIA SEDGER
477-0191 479-3673

CHARACTER HOME OF
REAL DISTINCTION

Completely restored to its original beauty, this unusually large residence (over 2300 sq. ft. on main floor) is sited high over the city on .6 acres. It has 4 bedrooms, 3 fireplaces, stained glass windows and gleaming hardwood floors plus an upper level for further development. Vendor is transferred and early possession is available. Asking price of $135,900. MLS. To view anytime, please call:
DALE YOUNG
477-0191 388-6275 (pager 2561)
BERNEIDA TAYLOR
477-0191 382-9485

LANGFORD
$45,900

Fantastic value on this no-step. 3 bedroom home, spacious living room with feature wall, large kitchen, immediate possession. Drive-in garage and 64x120 ft. lot. Call PETER TER VEER 384-8001 or 479-1588.

CADBORO BAY
$53,900

Very close to village charming retirement home of living room, new carpet, fireplace, dining area, new kitchen, 2 spacious bedrooms and 4 pce. bath. Full basement with rec. room; to view please call PETER TER VEER 384-8001 or 479-1588.

SPACIOUS
SPLIT ———
——— LEVEL

Master bedroom 12.10x15 with 3-pce. ensuite (shower). Many, many quality features including tapered slate floor-to-ceiling fireplace, plush W-W carpeting, teak cabinets, extra insulation throughout and a fully finished rec. room. Slate and stucco exterior with heavy shake roof. A good sized double drive-in garage and large fully landscaped lot. All this for only $77,500. New MLS, for details please call RAY SMITH 384-8001 or 479-7777.

PEACOCK FENCE
GINGERBREAD COTTAGE

If this sounds different you're right. A unique 2- or 3-bedrm home on a large (over 15,000 sq. ft.) lot, fully landscaped with separate fenced garden area, drive by 617 Kildew then phone me to view. RAY SMITH 384-8001 or 479-7777.

WEE LOT
"BIG OR SMALL
WE HAVE THEM ALL"

A fine 2-bedroom stucco bungalow with a full basement (family room finished) and attached garage. The lot is fully fenced with a large assortment of fruit trees and shrubs. Bus almost at the door and a store across the road. Priced to sell at $47,500. MLS. RAY SMITH 384-8001 or 479-7777.

SOUTH OAK BAY
4 BEDROOMS

Redecorated, splendid and spacious, 2 bedrooms up with 2-pce. bathroom with other 2 bedrooms on main with 4-pce. bathroom. Main also has living room with rock fireplace (floor to ceiling), bright separate dining room, spacious bright kitchen with eating area and balcony. New rec. room in full high basement. Drive-in garage. A pleasure to see and a pleasure to own. MLS 23036. asking $84,900.
TIM HOSKIN 384-8001

250 HOUSES FOR SALE

FOR SALE
Royal Trust

"MILLION DOLLAR"
PROPERTY

If you would like a super immaculate no basement home with ½ acre of park-like property—completely surrounded by parkland and woods, yet only 5 mins. to bus, this is the ultimate in retirement homes and priced to sell at $69,900. NEW MLS. RAY SMITH 384-8001 or 479-7777.

SOMETHING
DIFFERENT!

If that's your desire chances are your dream home is one of these:

1. Totally secluded personal residence of one of Victoria's most distinctive contractors, displaying a most effective use of dark wood, glass, swirled plaster and brick. 5 bedrooms, spectacular plant room, several private decks for sunning. Very inviting at $139,000.

2. For the retired or executive couple this elegant formal classic in the traditional manner is one you should see. Marble fireplace — separate dining room that closes for intimate evenings. Superb den, 2 bedrooms, 2 custom marble bathrooms. Family room. On quiet street amongst other quality homes. $129,000.

3. Impressive Tudor. Beamed throughout large living room, dining, family and rec. rm. Upstairs, 4 bedrooms and 2 full bathrooms. Part basement. High location on easy care cul-de-sac lot. $140,000.

4. Swimming pool spectacular. Contemporary executive residence surrounding a sensational indoor pool. 4 bedrooms plus guest suite. Ideal for indoor-outdoor living. In prime area adjoining park. $235,000.

5. Seaview spectacular! Just minutes from town. 5 bedroom U-shaped executive residence opening onto sun-trapped pool. Family room off kitchen. huge rec. room. Private and unique. Only $159,000.

6. In an area of considerably higher priced homes, comes a real bargain. $99,500 and must be sold. New! 3 bedroom. den, rec. room, 2 fireplaces, lots of room for a pool table. Lots of parking. Treed area.

7. ¾ acre! 3 bedroom, den, Rec. room, Cadboro Bay area. Only $109,900.

8. Town and Country special! At $66,500 a great buy! Excellent for in-law living. 5 bedrooms up, rec. room. Lot 65x140 approx. See this for sure.

9. No step rancher with part basement. 3 bedroom, den, 2 baths. In Gordon Head. Only $107,000. Make an offer! This one must go!!

10. Right out of Western Living. Incredibly interesting cedar and glass contemporary with 3 bedrooms, studio gallery and custom kitchen. Only for those appreciating the unusual. $159,000.

Call now! JEANNIE DEWHURST 384-8001 or Res. 477-6040.

ATHLONE WOODS
$69,900

Brand new 3-bedroom Tudor style home, 1½ baths, full basement with room for development. Nearly 1200 sq. ft. of living space. To view call PETER TER VEER 384-8001 or 479-1588.

FAIRFIELD
F-A-N-T-A-S-T-I-C
$69,900

This has to be today's best buy. Close to the ocean. Spacious living room with fireplace, dining room or family room with fireplace. Complete modern kitchen, large 4-pce bathroom, 4 bedrooms. This family home has been completely remodelled for your pleasure. To view call PETER TER VEER 384-8001 or 479-1588 or BARBARA LIEBENAU 384-8001 or Res. 479-8389.

SIDNEY
$46,900

No reduction needed on this one. Near the beach, nicely landscaped, all fenced for the kids and pets, beautiful stone fireplace, big rumpus room and 3 BR. All for $47,900. It's worth a look! MLS 24264.
384-8001 JIM WALTERS 656-3253

GORGE
PRICE REDUCED AGAIN

Dandy starter or retirement home with 2 bedrooms, full basement, electric heat and a good lot fronting on two streets. Full price now only $39,900. WALLY MILLIGAN, 384-8001 or 477-5144.

BROADMEAD
ONCE IN A
LIFETIME

A home with such exciting features on this 1736 sq. ft. comes on the market. 3 large bedrooms, 1 full and 2½ baths. LIVING ROOM WITH WHITE BRICK fireplace, dining room with antique mirror wall. 2 sliding glass doors to patio and sundeck. A beautifully landscaped lot bordering on a quiet park. A steal at $118,000, To view call us anytime. AL MATTEO 384-8401 or 658-5057.

OWNERS ANXIOUS

Vendor transferred to Toronto and must sell this attractive 5-bedroom home, 5 years old, located in an area of new homes in a quiet cul-de-sac in Cordova Bay, minutes from the beach. View anytime and make an offer on asking price of $72,900. MLS
MERYLE or CHES HAYS 384-8001 or 658-5563

JUBILEE AREA

Only 12-yrs-old with 7 BRs., 3 baths, good accommodation for family or rent a couple of rooms to students or nurses. MLS. Call anytime to view with HAZEL CAMPBELL 384-8001 or Res. 592-0632.

GORDON HEAD

Call now! Come to see this almost new 4 way split. Features 4 BRs, 3 baths. Entertainment sized LR, DR with custom drapes. Family style kitchen, family room, plus room for Rec. room with FP. MLS. To view call HAZEL CAMPBELL 384-8001 or Res. 592-0632.

NORTH OAK BAY

Rancher with 1658 sq. ft. in this no-step home bordering the Uplands Golf Course. Call HAZEL CAMPBELL 384-8001 or Res. 592-0632.

CORDOVA BAY

Illness forces vendor to sell this one-owner custom home. 1368 sq. ft. on main and lower level completely finished. 3 BRS. 3 BATHS. 2 fireplaces. Large well secluded back garden. Quality thru-out. Exclusive with HAZEL CAMPBELL 384-8001 or Res. 592-0632

ONLY $39,000

You can own this one-bedroom 764 sq. ft. house. Full 50x120 lot for further expansion. Excellent financing available. Ideal starter or retirement home. AL MATTEO 384-8001 or Res. 658-5057

3-BEDROOM
TOWNHOUSE
$49,900
No. 13-3987 Gordon Head Rd.

Full base roughed-in rec room, main living, dining and kitchen, bath. Up 3 bedrooms, bath. 2 carports. Sundeck, fenced yard. To view call STAN SAGE 384-8001 or Res. 384-4347.

NEWLY MARRIED?
OR
JUST RETIRED?

Move right into this adorable. Clean 2-bedroom bungalow in Town and Country area. It's bound to please you. On large fenced lot. Asking $47,900.
MERYLE HAYS 384-8001 or Res. 658-5663

250 HOUSES FOR SALE

FOR SALE
Royal Trust

ESQUIMALT
ONLY $45,000

Attractive 2-storey recently renovated to include modern kitchen, spacious LR, utility rm. and 2-pce. bath on main floor. Full bath and 3 bedrms. on 2nd floor. Large sundeck. MLS.
V. GOERTZEN 384-8001 or Res. 477-0217

DRIVE BY
7989 SEASEA PLACE

Beautiful 4-bedroom home, loaded with extras. Built-in vacuum system and intercom. Quiet cul-de-sac short drive to golf course. 1 year old. Vendor leaving town. Priced for quick sale.
AL MATTEO 384-8001 or Res. 658-5057

WATERVIEW
$37,500

Ideal starter or cottage built in 1959 at Weirs Beach. Two bedrooms and a three-piece bathroom. Almost half an acre with rock and stately trees. MLS 24561.
TIM HOSKIN 384-8001 or Res. 595-6250

GREAT LISTING!
GREAT VALUE!

Superbly appointed 4-bedroom executive home nestled amongst the trees in natural woodsy setting. Magnificently finished, exceptional cabinetry and carpets. Surrounding sliding deck doors take full advantage of the sun. $130,000 and extremely negotiable. Call
JEANNIE DEWHURST 384-8001 or 477-6040

NEW LISTING
SIDNEY AREA

Lovely spacious 3-bedroom home with fully developed basement (could be in-law suite). Large living room with fireplace-dining room—family sized kitchen — 3 bedrooms with master ensuite — one of Sidney's better homes. Asking $71,900. View with
BERT COLES 592-3311 or
JESSIE McGRATH 479-3982 or
384-8001 anytime.

DRIVE BY
963 WILMER $51,500
Edge of Oak Bay
3391 VETERAN ST. $61,500
Richmond-University Boys School
981 BROCK ST. $52,800
Florence Lake area
840 CRAIGFLOWER $40,900
1300 sq. ft. 3 bedroom condo
VIVIAN ROBERTS
477-0191 477-0281

NEW LISTING
UPPER LANSDOWNE
2052 SWANSON PLACE

Outstanding 4 bedroom 2-bathroom executive family home in this prestigous area. Family room off spacious kitchen. Easy care landscaping on this quiet cul-de-sac. No basement — so — no stairs, but lots of storage areas. Truly an outstanding home with so many features. Priced to sell at $99,000. ML24736. Full particulars and appointments to view, call "The McGregors" 384-8001 (Res.) 477-3675.

SINCE 1887
Pemberton, Holmes Ltd.
1000 Gov't. St. 384-8124

ATTENTION
NEW LISTING

YOU WILL BE PROUD TO OWN THIS LOVELY 4-BEDRM QUALITY HOME (2-yr. old) in NORTHRIDGE AREA which has everything you need and growing space besides. FEATURES: LIVING RM — ARTISTIC FIREPLACE, SPACIOUS DINING RM. Sliding glass doors to LARGE COVERED SUNDECK over carport. LARGE MASTER BEDRM ENSUITE. Bright basement — roughed-in RUMPUS RM. — IDEAL FOR POOL TABLE. (Room to develop 5th bedrm) Quiet area, across from parkland, fairly close to schools. MLS. $68,900
Please call: MILDRED STAPELLS 384-8075 Pager 506 or 384-8124

NEW MODERN

Cedar clad, 2-4 piece bathrms, 2 fireplaces, 2 garages, AND A BIG HOUSE but easy to keep, top quality carpeting etc., etc. This is offered at cost by a master builder. A beautiful family home in Metchosin, in two acres of peaceful seclusion. $89,500.
DESMOND HOLMES
384-8124 or 478-1227

SEA VIEW
PANORAMIC

CORDOVA BAY: 3 Bedrooms, large family dining rm, living rm with fireplace, glassed-in breakfast room, spacious sundeck, 2½ baths, office, den, workshop, carport. ATTRACTIVELY LANDSCAPED.
MILDRED STAPELLS
384-8124 or 384-8075 pager 506

Engineered Homes

WELCOME
To Our
Neighbourhoods

Northridge
Terrace

New homes On Top Of The World. Priced From $68,900. Follow The Orange Signs Off Vanalman Avenue.

Campus Views
In Gordon Head
Follow The Orange Signs Off Shelbourne At Blair To 23 New Homes On Osgoode Place Off Laval. Priced From $69,900.

Cedar Shores
In Central Saanich
30 New Homes By The Shores Of Saanichton Bay At James Island Road. And Lochside Drive. From $69,500.

OUR NEIGHBOURHOODS ARE OPEN FOR YOUR INSPECTION 2-7 P.M. WED., THURS., FRI. 1-5 P.M. SAT. AND SUN.
OR
To View At Your Convenience Please Call

Engineered Homes
385-6211 19 Cadillac Ave.

SIDNEY

Near North Saanich border, 3 bdrm house, large living rm. with stone fireplace, big family kitchen plus dining area, full basement. A bonus — it is on a 120 ft. by 156 ft. zoned duplex. $56,000. Please contact:
GIFF CALVERT 479-4593

NORMAN ROSS
& ASSOCIATES LTD.
440-1070 DOUGLAS 382-6151

SIX YEAR OLD TWO BEDROOM, full-basement house. One extra room in basement, weeping brick fireplace and featured panelled wall, one block from school and park. Price — $52,500. Phone 386-7923.

So Attractive!

Printed Pattern

When coats come off, look your most attractive in this crisp, young shaping. Nipped at the sides, it's smooth in front and back for flattery's sake.

Printed Pattern 9172: Half Sizes 10½, 12½, 14½, 16½, 18½. Size 14½ (bust 37) takes 2 1/8 yards 60-inch fabric.

$1.25 for each pattern — cash, cheque or money order. Add 25¢ for each pattern for first-class mail and handling. Send to: Daily Colonist Pattern Dept., 60 Progress Ave., Scarborough, Ontario, M1P 4P7. Print plainly pattern number, your name, address.

Do what the smartest women are doing — send now for our Spring-Summer Pattern Catalog! Lots of drama for few dollars—wardrobes, pants, jumps. Free pattern coupon. Send 75¢

Instant Sewing Book $1.00
Sew + Knit Book $1.25
Instant Money Crafts $1.00
Instant Fashion Book $1.00

Hostess Gifts!

Delight a hostess with this sure to-be-admired set!

BRIGHT CROCHET adds a happy, welcome touch to towel and apron. Make extra flower for a hot plate mat. Use bedspread cotton. Pattern 694: directions for apron plus crochet.

$1.25 for each pattern — cash, cheque or money order. Add 25¢ for each pattern for first-class mail and handling. Send to: Daily Colonist Pattern Dept., 60 Progress Ave., Scarborough, Ontario, M1P 4P7. Print plainly pattern number, your name, address.

NEW 1977 NEEDLECRAFT CATALOG has 225 designs.3 free patterns inside. Knit, crochet, crafts! Send 75¢

Stitch 'n' Patch Quilts ... $1.25
Crochet with Squares ... $1.00
Crochet a Wardrobe $1.00
Nifty Fifty Quilts $1.00
Ripple Crochet $1.00
Sew + Knit Book $1.25
Needlepoint Book $1.00
Flower Crochet Book $1.00
Hairpin Crochet Book ... $1.00
Instant Crochet Book.... $1.00
Instant Macrame Book... $1.00
Instant Money Book $1.00
Complete Gift Book $1.00
Complete Afghans #14 .. $1.00
12 Prize Afghans #12 .... 60¢
Book of 16 Quilts #1 .... 60¢
Museum Quilt Book #2 .... 60¢
15 Quilts for Today #3.... 60¢
Book of 16 Jiffy Rugs .... 60¢

250 HOUSES FOR SALE

david burr LTD.
655 Fort Street 384-9335

WILLOWS

Just listed! Don't miss this well-cared for, one owner home situated in a desirable area, close to all school levels, bus, shopping and rec centre. Features 2 bedrooms, cheery family room (could provide two extra bedrooms with little cost), large living room with fireplace, and separate dining room. Sunny kitchen with eating area and access to sundeck. Full basement with rec room, or extra bedroom and 2-piece bath. Nicely landscaped easy-care lot. Drive-in garage plus separate garage. This is a super family home. Let me show it to you.
$65,500
W. E. (WIL) WILSON
384-9335 477-4328

FAIRFIELD SPECIAL

Yes, this is one of a kind two storey family home in a good area of Fairfield. Just visualize a large living room with beam ceiling and built-in mahogany sideboard. Bright kitchen with eating area. Beautiful entrance hall has fireplace and open staircase to upper floor and four bedrooms. Full basement with potential for development. Separate garage, easy care lot. Handy to schools and bus. Get the picture? To View this exclusive listing give me a call.
$69,900
W. E. (WIL) WILSON
384-9335 477-4328

COUNTRY in the CITY

Newly listed family bungalow in country setting, yet only 15 minutes from town. Features three bedrooms on main plus fourth in full cement basement. Attractive living room with fireplace, separate dining room. Spacious kitchen with eating area, and access to sundeck. This is a well-cared for home, nicely landscaped with shrubs and fruit trees, on an almost ½-acre lot. Close to schools, bus and playground. Lots of room for rec vehicles.
W. E. (Wil) WILSON
384-9335 477-4328
$71,500
384-9335

T/C TOWN AND COUNTRY REALTY
3579 DOUGLAS STREET
382-7276

IN-LAW SUITE

A real family home with lots of playroom for children. Attractive large (100x200 Avg.) Lot with water & mountain views. Sunny living-room with floor to ceiling brick fireplace and view patio. Fully furnished suite down with every convenience. Rustic cedar siding and brick facing makes this truly an attractive home and all within a rural atmosphere but only 10 mins to town. Asking $72,900 (MLS) Jim Webber 382-7276 or 658-5977.

MAGNIFICENT

Quality home on a full ocean-view acre. 3 bedrooms, 3 bathrooms, spectacular view, living room with architects stone fireplace and large view sundeck. Kitchen is a dream with built-in Jenn-Air range — dishwasher, fridge, washer and dryer. Very spacious and glamorous formal dining room. Full bright basement with lots of room for all activities. Double drive-in garage with automatic doors. Built-in vacuum system. This home is one in a million — 35 mins. from town with all the privacy one could wish for. $118,000. Low down payment and owner will carry the Mtge. Call Allan Kleinman, 592-9771.

GORDON HEAD
TRADE OR SELL

Brand new 3-bedroom home with two full bathrooms on main. Floor to ceiling fireplace. Large kitchen with beautiful cabinets and built-in dishwasher. Room for kitchen table. Dining room with bay window. Plus wall-to-wall carpet throughout. Full basement with R.I. fireplace, rumpus room and extra plumbing. Situated close to schools and university. Have a look and make us an offer. To view call B. Lawless at 382-7276 or 598-8323.

Realtor
Canada Trust
714 Goldstream Ave. 474-1234

$44,900—SAANICH
Cozy 2-bedroom with large lot. Plenty of room for garden. MLS 24530. JUNE CORBY, 478-8780 or 474-1234.

$59,900—½ ACRE
Newer 3-bedroom, full-basement home with easy financing. L.R. with heatilator fireplace. Great for garden or a horse. MLS 23180. JUNE CORBY, 478-8780 or 474-1234.

SPANISH SPLENDOR
4-bdrm., huge master bdrm. with electric fireplace and separate balcony. Extra large living room. Barn and room for horses. $58,000. JUNE CORBY, 478-8780 or 474-1234. MLS

EXECUTIVE FAMILY
Situated on a large tastefully landscaped lot in an area of lovely homes, features 5 bedrooms, 2½ baths. Foyer entrance leading to spacious living room and dining rm. Laundry off kitchen. Family rm. and den on main. Rumpus room down. Asking $116,000. MLS. JUNE CORBY, 478-8780 or 474-1234.

OPEN HOUSE
1373 ROCKLAND
DUPLEX
2 TO 4 P.M. SUN.

Up and down duplex in quiet part of Rockland Ave. Large older home with natural charm with excellent rental potential. Lovely treed lot. This character home needs only general clean up and paint up to make it one of the most outstanding homes in the area. Offers to $91,500 with excellent financing.

AGENT TO
VENDOR:
ALAN R. WILLIS
479-7138 595-8858
Seaboard Properties Ltd.

HIGH
QUADRA

Fridge, stove, washer, dryer are included in the price of this smart 3 bedroom, full bsmt. home in a most desirable area on a quiet cul-de-sac. Asking $58,500 and the home is vacant. LEIGHTON NOBLE, 386-2955 (24 Hrs.) or 388-6275, Pager 789. CENTURY 21 Mayfair Realty.

REDUCED

Vendors anxious to sell their lovely 3 yr. old 3 bedroom, 1½ bath home in the all modern home area near Happy Valley Rd. Quiet dead-end street. Tastefully decorated. Now only $59,900. LEIGHTON NOBLE, 386-2955 (24 Hrs.) or 388-6275, Pager 789. CENTURY 21 Mayfair Realty.

OPEN HOUSE 1-6, FRI.-MON.
Full 2-storey older character home, in excellent condition, natural wood throughout, beamed ceiling, stained glass windows, 3 fireplace, 3000 sq. ft. finished living area, 7 bedrooms, living room, dining room, family room, 2 sun rooms, 2 bathrooms, full basement, 1606 Bay St., $63,900. Minimum down payment. 595-4482.

250 HOUSES FOR SALE

BROWN BROS. on BLANSHARD
"People Helping People"

ESTATE SALE
$59,000

Located in the Town and Country, we have just listed this 3-bdrm., stucco bungalow with full high basement. A quiet cul de sac enhances its saleability. Vendor will consider carrying a substantial first mortgage at current rates. Term and Amortization period to be negotiated. Hurry on this one. Exclusive.
JIM McNAUGHT 592-0285

$57,500
3304 Cook St.
For The Family

4b drms., 2 up for the teenagers. Wall-to-wall carpet in the attractive living-dining room. Family-size electric kitchen with sunroom plus sundeck. Facing treed rear lot. Full basement, ample parking. MLS NO. 24266.
JOE RICKARD 656-1628

$44,000
2944 Scott St.

Reduced price on this no-step home. Close to Hillside Centre. Attractive L. rm. with fireplace, wall-to-wall carpet. 2 bdrms., space for 1 more up. Completed stairway. Electric heat. Easy care lot.
JOE RICKARD 656-1628

Reduced $3,600

Near Dallas Road and the beach. 2-Bdrm. home, large L.R. with fireplace and W-W carpeting, kitchen with nook, 4-pce. bath. Ground level, 1-bedrm suite, L.R., kitchen, 3-pce. bath, laundry room, fenced backyard, stucco exterior, near bus line and store. Asking $55,900. MLS 23623.
JOE RICKARD 656-1628
or 385-8771 (anytime)

FAMILY
HAPPINESS
ASSURED

I have just listed, this well constructed 4-bdrm., split-level home on a quiet crescnet in Gordon Head. Immaculate condition throughout. Heavy shake roof and old brick facing. House has a distinctive custom quality with a lovely garden offering total privacy. You can become the proud owner at tht realistic price of $79,000.
GEORGE BURRELL
592-7979 or 385-8771 (anytime)

JUST LISTED

This comfortable well-maintained home has 3 bdrms., Lrm. with fireplace and full concrete basement. Close to all amenities. Large garage can accommodate a boat. Quick action in indicated at the realistic price of $49,500.
GEORGE BURRELL
592-7979 or 385-8771 (anytime)

REALSPAN
PROPERTIES LTD.
1031 VANCOUVER ST. 388-6454

CADBORO BAY RD.

This gracious home of 1751 sq. ft. not only has veiws of Cadboro Bay and Ten Mile Point, but also has the interesting bird life and magic of MYSTIC SPRINGS with the 270 by 80 ft. lot. The grounds are simple but tastefully arranged. This is a veritable fairyland. To view this offering call me:
JOHN F. COLWELL
388-6454 592-9828

NEW LISTINGS
OAK BAY
$52,900

Starting a family or retired, this split level 2-bdrm. home has 14x18 living room with fireplace. Has a basement with laundry facilities and garage. Close to schools and park and only 1 block to access to beach and bus stop. This dream home can be viewed by appointment only, so hurry and give me a call:
388-6454 LAURIE COMO 479-1179

BRENTWOOD
$69,900

This well-designed, 3-bdrm home, with 1974 sq. ft. of finished area, on a large lot ½ mile from the Bay has all the features to fulfill one's dream. Living room with fireplace, dining room, large kitchen with eating area, family room with fireplace, laundry room. 4-pce. bath plus ensuite in main bdrm. All year round fishing and boating at your door. Don't miss this one. To view call:
LAURIE COMO
388-6454 479-1179

NEW HOME ON
9/10 ACRE
$74,900

3 bedrooms, 2½ baths, fabulous country kitchen, 1600 sq. ft. on main, potential for 1600 more in full, high basement — all custom finished. See this one, you won't believe the value.
CLARE M. STEVENS
388-6454 658-5072

MILSTED
MORTGAGE & REALTY LTD.
101-2526 Gov't St. 388-7111

OPEN HOUSE
FRI., SAT. 2-4

1605 Hawthorne (Shelbourne to Kenmore to Majestic to Hawthorne) A $63,900 PRICED NEW HOME compare what this home has to offer, by way of flexibile floor plan and general layout. The VENDOR WILL MEET THE BEST conventional MORTGAGE RATE. ASKING PRICE $63,900. CALL HARRY PALM 384-7229

$41,900
1690 MCKENZIE AVE.
(Corner of Cedarwood and McKenzie Ave.)
This HANDY MAN'S SPECIAL is located on a lot that is APPROX. 70'x124'. There is a good sized KITCHEN with LOTS of DRAWER SPACE, a LV. RM. 13'x17', one bedroom on the main floor, plus a three piece bathroom. There is also TWO ATTIC BED RMS.
HARRY PALM 384-7229 MLS24347

WANTED, MTGE. INVESTORS
CALL TREV 388-7111

FOR SALE BY OWNER. NICE 3-bedroom home, well laid out, large rooms, with in-law suite in basement, approximately 18 years old, on quiet street in Fairfield, only ¾ block from schools. can be seen by driving past 1270 Carnsew. Asking $72,000. For further information phone 385-0031, after 5 382-4546.

8% A.H.O.P. PROJECT
$2250 down, $319 per month 3-Bedroom Strata-duplex, fireplace included. choice of interior finishing, landscaped with fence. Country living for the right person with Victoria 15 minutes away. Priced at $45,000. 595-0402 or 384-8075, Pager 237.

SAANICH, $43,800, NEAR GLANford Elementary, immediate possession. 2-bedroom, 3-piece bath upstairs, living room, kitchen and dining area on main floor, one bedroom, two piece bath, laundry and work shop in basement, plus sundeck over carport, asking what I owe. Call Larry 383-4739, 5-9 p.m.

BY OWNER
Value, Sacrifice, low, low taxes, large lot and garage workshop, 2 blocks from everything, quiet, 2 fireplaces, 3 bedrooms, family room. $53,000. No Agents. 595-2949.

Langford $41,500
Moved on good condition, ready for you to finish, 2-bedroom with basement, all services connected. 478-7970.

HANDYMAN SPECIAL
3 bedroom plus home on 80x117 lot with swimming pool, $50,000. Langford area. Phone anytime, 478-8559. No agents.

250 HOUSES FOR SALE

B.C. LAND
AND INSURANCE
AGENCY LTD.

Gorge
Starter
$46,900

Kiss the landlord goodbye and watch your investment grow in this immaculate 2-bedroom full bsmt. home. Conveniently located. Now low interest rate. This should sell. Exclusive.

3913 Cedar Hill
$50,500

Estate Sale — 3 Bedrooms, full basement, 1954, must sell. Exclusive.

Fairfield
$64,500

Owner built with pride and comfort. 3 bedrooms (1 down) ensuite, large bright rooms ,walking distance to all conveniences in the Ross Bay area. Easily purchased with owner financing. Exclusive.

$57,500
4 Years Old

Very close to Langford School in an area of all new homes. Nicely priced to interest serious buyers. Immaculate condition, 3 bedrooms 3 bathrooms (ensuite), spacious kitchen. roughed in rec. room. Offers negotiable as Owners purchasing. M.L.S. 22813. 388-5555, Chummy Crabbe, 479-7998.

david burr LTD.
655 FORT ST. 384-9335

OPEN HOUSE
445 CONSTANCE
SUN. 2-4:30

Gardener's delight around this charming 2-bedroom older home. Reams of plants, shrubs, etc. all secluded and on a no-through street. Fireplace, dining room, workshed, etc. and more with lovely sea views. Immediate possession. MLS 24560.
$48,500
MICHAEL BURR
384-9335 388-5464 pager 264

URGENT
SALE

Vendours have been transferred East. The 3-bedroom, full basement home is now vacant. Not quite 4 years old. Fireplace in living room. Dining area in kitchen. Wall to wall carpeting. Darkroom and laundry facilities in basement. Balance of basement is undeveloped. Lot is 69'x107' (Av.) and located on a quiet cul de sac. Rear yard fully fenced. Located in Sidney 1 block from school and 4 blocks from shopping. Asking $55,000. Any offers?

John Bruce Bus. 656-3928
Res. 656-6151 or 656-2023
Pager 326.
SIDNEY REALTY LTD.

Green
Acres
HENDERSON REALTY LTD.
385-9741 (anytime)

SACRIFICE SALE
920 NICHOLSON
Planned and lavishly finished for the builder's own use. This exceptional home now offered at $20,000 below cost. Top line appliances, beautiful draperies and light fixtures. Almost 3,000 sq. ft. finished. All this and tremendous views New home, new listing at $126,000. MLSand LB.
HUMPHREY GOLBY 592-6730

YOUNG
LOVERS

Wherever you are, there's a great houes in Fernwood for you. Roomy and updated, it sports a F.P. inside, while lady spring blushes over the yard with sundeck and greenhouse. Revenue bsmt and alluringly priced at $44,900. Call me up sometime, B.B." MIKE SWEENEY, Castle Properties Ltd. 386-6164, Res. 385-1547.

Only $34,900

2 (or 3 BR bungalow. Full size lot. Convenient to Town and Country Plaza. Updated elec. and plumbing. Some appliances inc. COMPARE ANYWHERE — Then make this your first home and start investing in your own future. For viewing or mortgage information call:
GEO. (FLETCH) FLETCHER
Izik Homes Realty
383-8522 (24 Hrs.)

10202 Wildflower
Sidney
Open House
Sunday 1:30-4:30
$75,900

1,278 sq. ft. home 3½ years old plus finished basement. On quiet cul-de-sac, seaview, ½ block from ocean. 656-3159.

ONLY $49,900

Great two-bedroom home in a quiet location near Spencer Castle. Back yard adjoins small park. Full basement includes a third bedroom. Copper plumbing and modern wiring. Appointment to see. Call Vic Smith, 595-5446. Smith Dobson Estates Ltd. 384-1424.

BROADMEAD
New executive home, three bedrooms, three bathrooms, three fireplaces, in-wall vacuum system, intercom system. thermo-pane windows, eight sliding glass doors to private decks, sauna and heated swirlpool, nine feature rock walls, cedar throughout on all ceilings, extensive woodwork. Must be seen. By appointment only, 388-7751.

BY BUILDER
If you are interested in quality at an affordable price, you must inspect this delightful 3-bedroom home in Brentwood, half mile from Marina and beach. Tastefully color co-ordinated. beautifully carpeted. $69,000. 656-4475.

BARGAIN—BY OWNER
2 years, new, open area, spacious living room, breakfast bar, kitchen (cupboards galore), 2 large bedrooms — finished rec. room. OFFERS TO $51,500. View anytime, 2350 Mills Rd, Sidney, 656-6262.

$2500 DOWN
3-bedroom Lake Hill home, living room, fireplace, separate dining room, wall-to-wall carpet, full basement, oil heat. Only $52,500. Owner 478-3848.

SOOKE
new 3-bedroom family home, finished basement, separate entrance, electric heat, low taxes, priced $57,900. Offers. 642-5953.

250 HOUSES FOR SALE

Realtor
Canada Trust
2252 Oak Bay Ave. 595-5131

OPEN 2-4 P.M. SUN.
2482 Meadowland
(off Tanner Road)
Central Saanich

Let's get together at our open and we'll show you a really spotless 4 Bdrm. home. Ideal area for the family — with a touch of country living yet close to the city. Don't drive by — you've got to see inside. And the view is terrific from the family room and sundeck.
JOHN and SHIRLEY LAURENSON
388-6553 or 595-5131

WARRANTY!
VALUE!
SUNDAY 1 - 5

Attractive Tudor-style 3 bedroom full basement house. Consider some of these extra features and advantages:
—4 year warranty left.
—Extra large master bedroom (14 x 14'7") with ensuite-shower.
—Built-in vacuum system.
—Very attractive LR, brick fireplace with arched opening.
—Easy to develop basement with rouched-in fireplace and RI bathroom.
—Expensive carpet and decor throughout the house.
See you at 1662 TAMPICO — Off Columbia. On the Search? Call FRED LERCH 595-7988, 384-8075 Pgr. 424 or 595-5131.

SELECTED HOMES
OPEN SUN. 2-5

1671 BARKSDALE
Immaculate 3-level split — Must be seen inside. $94,900.

1791 ASH
The home with everything even an outdoor pool. Come in and have a look before it's too late. $134,950.

1694 BROUSSON
Split level home — Probably the best value in twon. Not yet completed, pick your own decor and carpets. $83,900.

1423 HAMPSHIRE
A large Oak Bay beauty. 4 bedrooms upstairs — close to village. If you love character you must see this one — $109,000.

Other selected homes. Drive by and call for further details.

4365 COLUMBIA DRIVE
GORDON HEAD BEAUTY
Owner transferred. Will look at all offers. Chance for lovely home. Make your offer

1636 SARITA PLACE
Superb livability in an area of fine homes. 4 BR. 3 Bath. Extra large lot.

1265 ACTON
A 3 BR home — Room for development — A good home for a growing family.

4208 BILSTON PLACE
A mini-farm in Metchosin. A unique opportunity. Animals included!

1609 MICHELLE PLACE
Quality built by Hucker. New on market — Extra large well kept lot.

1623 BARKSDALE
Immaculate — Open beam — Sea views — Comfortable home. New on market.
For further details call LES BOHER 388-5464 Pgr. 203 or RALPH LEVY 595-3284 or 595-5131.

OAK BAY
CHARACTER

Near schools, transportation, park and recreation facilities. Two bedrooms on main, two more rooms down. Kitchen with breakfast nook, large formal dining room, living room with fireplace. Vendors will help with financing. Offered at $64,900.
595-5131 RUTH STIRLING 385-4223

SEA & MOUNTAIN
VIEWS

Quality home built for owner. Only 2 yrs. old. 5 BRs., beamed living room, gracious dining room, gourmet kitchen, massive recreation room with wet bar, den with fireplace, sauna, burglar and fire warning system. If you are looking for a home with a difference, see this one. Good in-law suite. Irreplaceable for $129,900. New MLS. LILIAN McLEOD, 388-5464, Pgr. 436 or 595-5131.

UPLANDS $125,000

Charming, older 4-bedroom home. Classic floor plan. Gracious living room, distinguished dining room, family kitchen, cozy den, rec. room. High beautiful corner lot. LILIAN McLEOD, 388-5464, Pgr. 436 or 595-5131.

UNIQUE CALIF.
CONTEMPORARY
IN RUSTIC
QUEENSWOOD

Over 3000 finished and 700 unfinished (could be in-law suite) on .78 of an acre. Open plan built around a large central Atrium. Must be seen. ANNE or LESLIE BOHER for appointment, 598-1665, 598-6838 or 595-5131.

EXCELLENT
REVENUE
PROPERTY ZONED
INDUSTRIAL
ONLY $39,900

4 bedrooms, large kitchen, all in good repair — can be duplexed. ANNE or LESLIE BOHER, 598-1665, 598-6838 or 595-5131.

PRICE REDUCTION
IN FAIRFIELD

Just reduced to $66,900. Beautiful Fairfield character, quiet street close to beach, 3 bdrms. and den. ANNE or LESLIE BOHER, 598-1665, 598-6838 or 595-5131.

C.N. Montague Co. Ltd. 384-9318
1028 BLANSHARD ST

STONE'S THROW TO SEA

Attractive. spacious bungalow, newly decorated, immaculate conditon; ½ Blk. to sea and Beacon Hill Pk. Old world charm expressed in Lge. gracious rms. with leaded glass doors and windows, fireplaces. Character home set on approx. 6400 sq. ft. of secluded, treed duplexed lot.
$62,500.00
E. KOLSTAD 386-2642 642-5315

FAMILY SIZE

Large, solid family home on a full size lot. 4 BR plus family room. Modern furnace. Copper plumbing. Workshop in basement. Conveniently located within 3 blk. of Town & Country Plaza. Easy walk to schools and recreation. New on the market and offered at ONLY $49,900. Call for viewing.
GEO. (FLETCH) FLETCHER
Izik Homes Realty
383-8522 (24 HRS.)

BY OWNER
Nice older home of 1030 sq. ft., 2 or 3 bedrooms plus full high basement. Completely renovated Wall-to-wall carpets, new kitchen and bathroom. Large neat lot. Convenient half block to schools and bus, on Kings Rd. at Richmond. Open to offers on $48,000. 592-7362, anytime.

15 YEARS YOUNG
2 bedroom, no steps, bungalow, new kitchen cabinets, newly decorated, new roof, top condition, on roomy corner lot, in Langford, matching garage and storage area. Drive by 841 Brock Ave. $43,500 By owner. 478-7877.
Will entertain offers from realtors.

ONE OF A KIND. BUY, LEASE, or lease to purchase. Deep Cove, seaview. 656-4247.

250 HOUSES FOR SALE

Western HOMES Ltd.
1037 CLOVERDALE AVE. 386-3494

HALF ACRE OF SECLUSION
Five-year-old home set well back from street with hundreds of trees planted in front for privacy. Large lot give lots of room for the kids to play. Four bedrooms, 2 baths, den. MLS. $58,900 in Colwood.
Terry Smollett
386-3494 (24 hrs.)

CORDOVA BAY HUGE LOT FAMILY HOME
A very hard to find 2/3 acre lot in a popular location, a lovely setting for the very well constructed full basement family home. 1150 sq. ft. with 2 bedrooms on the main floor and one down, as well as a finished rec. room and bath. The property features a nice sundeck and carport, separate double garage, some seaviews and is very well maintained. MLS. Asking $79,500. See it now with:
Neil R. MacDonald
386-3494 (24 hrs.)

FIVE HOMES FOR SALE
1. GORDON HEAD SERENITY $52,900 (OPEN TO OFFERS) Enjoy the tranquility of the conservatory and secluded garden, from the large L.R. with F.P. and sep. D.R. Over 1,100 sq. ft. in all. 2 bedrooms, kitchen, utility rm, 4-pce. bath and sep. garage. MLS. 23596. For private viewing phone, Wilf and Terry 386-3494 (24 hrs.)
2. LETS TALK FINANCING!! STARTER!! $42,900 This home features cosy L.R. with F.P., sep. D.R., family kit., 4-pce. van bath, large utility, sundeck and sep. garage — all on a 70x100 lot in Millstream area. Call Wilf and Terry 386-3494 (24 hrs.)
3. UPLANDS OF BRENTWOOD NEW! Exceptional quality design on a quiet cul de sac with valley and partial seaviews. 1,450 sq. ft. on the main plus 500 finished on lower level. Extra features include custom-designed, burnt cedar kitchen cabinets, 2 gorgeous rock F.P., 3-pce. ensuite. R-1 vacuum. PLUS more. Priced in upper 80's — but open to offers. MLS 24038. You be the judge. Terry and Wilf 386-3494 (24 hrs.)
4. GORDON HEAD EXECUTIVE A pace setting home in a leading residential area. A few steps to all amenities. Top design, carpets and fixtures. Captivating sundeck enclosed on three sides by the L.R., D.R., and master B.R. Over 2,700 sq. ft. of quality finished living area. Asking $104,000 MLS. 24434. For a real treat, phone Terry and Wilf at 386-3494 (24 hrs.)
5. SEAVIEWS — BRENTWOOD $65,900 buys you a quality 3½-yr.-old home with expansive views of Brentwood Bay and the Malahat. 3 bdrm, 3 baths, 2 brick f.p., l.r., d.r. Beautiful family kitchen, family room and rec room. MLS. 24157 View today with Terry and Wilf. 386-3494 24 hrs.)

Wilf Cotton and Terry Eden
386-3494 (24 hrs.)

OAK BAY $84,600
Located off Nottingham, Uplands Border. 4 or 5 bed rooms, 2½ bath rooms, separate dining room. Family kitchen. Fantastic recreation room in the full basement. Lovely lot. Back lane. Owner relocating out of Victoria. MLS 24202.

COLWOOD
Owners have purchased. This has to be one of the best priced homes in the area. Over 1200 sq. ft., 1½ bathrooms. Located on a treed lot. Price $56,900. Only 7 years old.

MAKE AN OFFER
Must be sold. Immediate possession. 2 or 3 bedrooms. Located on an easy care lot off Craigflower Road. The appliances are included in the asking price of $35,900. MLS 24430.
ALICE MOORE
Res. 592-4529
Northern Pacific Realty Ltd.
309-1020 McKenzie
Victoria
479-1687

OAK BAY PRIME LOCATION
Large family home, 4 bedrooms, 2½ bathrooms, study, LR, separate DR, T.V. room, sunroom, attractive landscaped garden, close to all facilities. $119,000. Call 592-6245 after 4 p.m. to view.

BY OWNER, CONVENIENT LOcation, beautiful Brentwood Bay, near new, three-bedroom, full basement, second fireplace and bath roughed-in. Real potential, in-law suite, a best buy at $59,900, 652-3891.

OPEN HOUSE BY OWNER, 2225 Belmont Avenue. Lovely bungalow on quiet side street, landscaped lot with low taxes. Asking $45,900. 595-3148.

Izik Home Realty
RESIDENTIAL SALES
PROFESSIONAL APPRAISALS
383-8522

BY OWNER. 3-BEDROOM HOME in Metchosin. Seaview. Living room, dining room, wall to wall, appliances, recration. 376 Lagoon Rd. Charles 478-8006.

OPEN HOUSE 3839 SAUL Sat. And Sun. 2-4. This is a real bargain. 3 bedrooms, full basement home on quiet street. Only

PRIVATE SALE, CUSTOM BUILT three-bedroom house. 1736 Llandaff Place, 477-8332. $80,500.

3 BEDROOM BUNGALOW SMALL lot $30,500. 595-6616.

253 COUNTRY HOMES AND PROPERTIES

ACREAGE
2 year old 4 bdrm home on 5.5 acres on Saanich-Central Saanich border designed for keeping horses this property is fenced and cross fenced with a 4 stall barn and hay storage. Large separate double garage plus workshop and storage loft. Phone Jim Webber 382-7276 or 658-5977 T & C Realty.

SECLUSION PRIVACY
Here it is! A new 1600 sq. ft. 3-bedroom home on a beautiful secluded acre in Central Saanich. A small ad cannot justify this beautiful home so phone Jim Webber at 382-7276 or 658-5977 to view. MLS. Town & Country Realty. 382-7276 or 658-5977.

MILL BAY RAMBLER
Almost 1,800 finished sq. ft. of secluded ranch style living on a HEAVILY TREED level ¾-acre. OODLES OF expensive cabinets in HUGE kitchen, overlooking SUNKEN family room. MASSIVE rock faced SEE THRU fireplace, open to living room AND family room. PLUSH wall to wall carpet, 1½ baths, DISHWASHER, double carport. SHAKE ROOF, 8 months new. REAL VALUE at $75,900. MLS. Jack Kennish, 386-3585, res. 479-3061. Victoria Realty Ltd.

DEEP COVE
Overlooking Saanich Inlet, new 3-bedroom Cedar siding home, 1700 square feet finished area, unobstructed views of Saanich Inlet looking towards Mill Bay and Cowichan Bay. ½ acre sunny, treed lot, floor to ceiling old brick fireplace in living room, 2nd brick finished fireplace in lower level, 4-piece main bath and ½ bath with shower, off master bedroom, sundecks off living room and master bedroom, high basement with separate entrance and finished utility area, $87,500, 656-4247.

253 COUNTRY HOMES and PROPERTIES

CENTRAL SAANICH AIR CONDITIONED
Quality built 5 yr. old full basement family home in a most desirable area. Large corner lot tastefully landscaped in lawns, shrubs and natural trees. 3 Bedrooms (master-en-suite), 5 pc. vanity bath with twin basins, spacious cab. kitchen with E.A., large L.R. with raised hearth F.P., sep. dining rm., shag W.W. carpets. Full, high basement ready to complete plus a panelled 8'x10' den. Bonus feature included is an automatic air conditioner for the hot summer days. Price only $68,900. MLS 24798.
652-1141 AL VICKERS 652-2257

SAANICHTON 5 ACRES
6-Year-old 3-bedroom, full basement home with over 1800 sq. ft. on the main floor, a small barn, greenhouse, shed for chickens are all included on this secluded property. Asking price $114,900. "Exclusive."
652-1141 AL VICKERS 652-2257
SEABOARD PROPERTIES LTD.

SIDNEY SURPRISE PACKAGE
Don't be deceived by the conventional appearance of this house ... it's full of surprises! An attractive red brick fireplace in the living room adds a feature wall to the bright kitchen. French doors lead from the dining area to the sunny secluded courtyard. Lovely seaviews from either the courtyard or the bright sunroom. Two bedrooms and 1½ baths on the main floor plus one more bedroom upstairs. Attractive family room, loads of storage. Exclusive at $55,500 with Mrs. E. FARQUHARSON, 656-5808

SIDNEY $35,900
A comfortable two-bedroom home in a nice area of Sidney at a reasonable price. Electric heat, garage, treed lot. For more information call
Mrs. E. FARQUHARSON, 656-5808
GORDON HUMLE LTD.
656-1154

FARM
18 ACRES—PARKSVILLE
Situated in quiet, rural area, this farm has several acres of fenced pasture, large new barn, excellent garden with raspberries, strawberries, fruit and nut trees, enclosed garage, dependable water supply. Almost new 3-bedroom home with fireplace and broadloom throughout. Sliding glass doors lead from large master bedroom and living room onto huge veranda with pastoral and mountain views. Attached greenhouse, fabulous kitchen with dishwasher and custom-built cedar cabinets. Both home and barn are finished in cedar with shake roofs. Many of the custom made cedar furnishings will be included in this sale. Beautiful, well-planned property, ideal for young family or active retirement. Asking $120,000. Open house Sunday. Private. Call Parksville, 752-9880 or 752-9153.

LANDS END SECLUSION
A totally secluded 2 acre estate with good views and magnificent comtemporary residence of over 400 sq. ft. An indoor 30x15 swimming pool complete with shower and full sauna adjoins the large family room — an ideal family and guest entertainment complex for both winter and summer. The 30' drawing room has vaulted, beamed ceilings, 14' granite fireplace, with sliding glass doors to balcony, walk and courtyard. Formal dining room, four bedrooms are upstairs, the master with dressing room and ensuite, and private view balcony leading in turn to a 36x13 completely private sundeck with excellent view. 28' family room. Double garage plus parking for guests. $250,000.
Residence Ted Walford Office
598-1420 477-1841
BLOCK BROS. REALTY LTD.

2.24 ACRES
CLOSE IN near Camosun Interurban campus. Professionally renovated 3 BR home modern but with character. Tranquil, secluded for the hobby farmer. Offers invited in $95,000. MLS 24027
Ron Kerfoot Office Bill Remple
652-2594 477-1841 658-5794

11.86 ACRES
Magnificent Central Saanich Estate. 3 year old, 2 storey full basement home located at the top of gentle slope with beautiful views toward Mt. Newton. Good main floor layout — 7 bedrooms. New covered heated pool. Barn with 8 box stalls, tack room and hayloft — paddock and an exercise track. Must be sold by order of court. Courtesy to raltors. ASKING $240,000.
Ron Kerfoot Office Bill Remple
652-2594 477-1841 658-8264
BLOCK BROS. REALTY LTD.

METCHOSIN
1.27 acres with 3 BR ranch style home. All arable land, room for a horse, lots of garden. Reduced to $74,900 for quick sale.

SOOKE RD. — NEAR KANGAROO
7.6 acre, ranch style home just under 2,000 sq. ft. of living area. Property has year round creek at front, hill, trees and privacy. Asking $94,500.
478-5561 Norma Saunders 478-9182
478-5561 Bill Lewis 478-5818
BLOCK BROS. REALTY LTD.

WONDERFUL OPPORTUNITY
4 Bdrm farmhouse, 13.8 acres, 5 miles to downtown, mostly open pasture with stream. $150,000. Please contact:
GIFF CALVERT 479-4593
NORMAN ROSS & ASSOCIATES LTD.
440-1070 DOUGLAS 382-6151

WHERE CAN YOU FIND A COMmunity like this? Between Tod Inlet and Saanich Inlet, new by owner, 7136 Willis Point Road, architect designed home, 2,000 sq. ft. of living area. 2 Bedrms up, beautiful corner fireplace and sundeck off living room. Finished downstairs with full bathroom, plus 2 bedrooms and rec room or possible in-law suite on approx. 1 acre with some landscaping and lots of trees. $68,500, low taxes. 652-2190, 652-5668.

SEA VIEW PROPERTY
Plus large new family home. Finished outside in Cedar with 3 bdrms, 4 pc. ensuite large L.R. with floor to ceiling F.P., D.R., teak cabinets in kitchen full length lanai off dining room, kitchen to take in the spectacular view. 19,000 sq. ft. of property for privacy in Central Saanich. $85,500 or offers property for privacy in Central Saanich. $85,500 or offers.
386-7221 BOB HAHN 595-1642
BLOCK BROS. REALTY LTD.

$37,900
Beautiful lakeview plus your own float on the east side of Shawnigan Lake. White stucco. 2 bedrms. Living rm with fireplace. Dining rm with sliding glass to sundeck. Stove, fridge, washer, dryer. Immaculate small home on ¼ acre. Exciting proposition for starter or retirement.
743-5311 J. Ettema 743-2607
743-5311 M. Malbon 743-5145
SHAWNIGAN REALTY LTD.

SACRIFICE
2 acres, 2 bedrooms, 2 baths, 1020 square feet. West Saanich Road. Down to $82,000. Now rented month per month.

VERY
low down payment. Retirement special. Call 658-5349.

5.5 ACRE
Country property approx. 30 min. from city. Perfect 2-bedroom home with full basement, 33x18-ft. swimming pool for your enjoyment, and your own year-round stream. Price $84,000. MLS. Call F. Marshall 388-5911 or 592-7202, Douglas Realty.

JUST OVER ½ AN ACRE SEAview South Sidney. Adjacent to new rec centre. Fruit trees. Good soil. Includes an appealling little old farm house with 4 bedrooms; partly rebuilt. Cellar. Only redeeming feature is location. Family with vision and handyman capabilities could be very happy here. In the $55,000 range. 656-4739.

ALMOST 1 ACRE $59,900
With a 3 bdrm. full basm't home. The acreage is very flat, soil is excellent for the individual with the green thumb in the Millstream area.
386-3231 BOB HAHN 595-1642
BLOCK BROS. REALTY LTD.

253 COUNTRY HOMES AND PROPERTIES

Western HOMES Ltd.
1037 Cloverdale Ave. 386-3494

9525 GREENGLADE SOUTH SIDNEY $58,500
4-bedroom country house close to small elementary school.
G. W. Bentham
386-3494 (24 hrs.)

SOOKE 3.41 ACRES $76,900
Country rural commercial zoned property on strategic corner. Four bedroom country residence with store in front. It needs to carry more stock and you. Telephone now for more.
G. W. Bentham
386-3494 (24 hrs.)

8028 SIMPSON RD. SAANICHTON $60,500
Three bedroom COUNTRY HOME near SAANICHTON FAIR GROUNDS. Schools, park-shopping all near-by. This hme is in a quiet district. Your inquiry to view is welcome.
G. W. Bentham
386-3494 (24 hrs.)

5-ACRE HORSE FARM $112,000
5 acres of fenced well-drained property complete with 6-stall horse barn with provision for hay storage and equipment parking. All this plus a nice 3-bedroom family home with double garage. Good value and a prestige address. (MLS). Call now to view.
Neil R. MacDonald
386-3494 (24 hrs.)

MILL BAY 9.45 ACRES
9.45 Acres of gently rolling property all fenced and cross fenced including a fine old nicely renovated farm home with a new heated in-ground pool, large barn, equipment shed other outbuildings all in a beautiful setting. (MLS). Asking $139,000. See it now with NEIL MACDONALD 386-3494 (24 hrs.)

MILL BAY 3 ACRES
A beautiful location at the end of a cul-de-sac. Three nicely sloped acres, complete with a NEW three bedroom, no basement home and three-stall horse barn. Don't miss this one. Asking $69,500. See it now with NEIL R. MACDONALD 386-3494 (24 hrs.)

FARM MILL BAY TWO HOMES
One of the most beautiful properties on the market today. 14.65 acres of rolling well drained meadowland. Includes 6 yr. old, 4-bedrm. home, plus 1 BDRM. modern cottage for the hired hand. Large well planned horse barn and all weather riding ring plus lots of good fencing. Asking $175,000. MLS 24134.

For clean living in the COUNTRY Call Now
Jack Davis
386-3494 (24 hrs.)

5 ACRES SANDOWN RACE TRACK
Modern 4-bdrm 1,800 sq. ft. home. Spacious family rm with fireplace plus 2 full bathrooms make easy living a family affair. Barn consists of 5 box stalls plus 2 large foaling stalls. Asking $120,000. NEW MLS.
Must Be Sold
Trades Considered
Jack Davis
386-3494 (24 hrs.)

SOOKE REALTY LTD.
6653 Sooke Road
642-5426

HARBOUR VIEWS
3 or 4-bedroom log style house, plus den with fireplace. Large living room with good views of harbour and straits. ½-acre lot, well landscaped. Plenty of shrubs, fruit trees and rose garden. Close to village centre.
Offered at $62,900

VILLAGE CENTRE
3-bedroom 1149 sq. ft. home within walking distance to all shops. Large lot (84x150) with some fruit trees. Separate garage plus extra 20x20' shed for workshop. Ideal retirement home. Asking $44,900.

10 ACRES
3-bedroom ranch style home with approx. 2300 sq. ft. of living space. A beautiful almost new home with double fireplace. 20'x20' rec room. Quality built for owner. $128,900.

Lovely treed lot 1.24 acre, piped water, black topped rds., school bus, 5 min. walk to waterfront. Only $16,500. MLS.

FLORENCE GOLDIE
642-3140
BOB GEORGE
642-5670

MUST SELL
CHOICE FARMLAND IN CENTRAL SAANICH
Over 3 acres, very fertile soil, 4-bedroom country home plus duplexed suite over breezeway. Workshop, vegetable stand, excellent clientele, greenhouse can be extended. Irrigation pond. Near elementary school. Asking $108,000. MLS.
MILDRED STAPELLS
381-6075 pager 506 or 384-8124
PEMBERTON, HOLMES LTD.
1000 Government Street

WOODWARD DRIVE
Nestled in the trees between Butchart Gardens and Brentwood is your future well built three bedroom home with good size lot, carport and sundeck, with an asking price of $59,900. M.L.S. L-shape living and dining room, attractive fireplace, two bathrooms provide you with the items necesary to make this desirable area complete for you.
BILL RATCLIFFE 656-4517
GORDON HULME LTD. 656-1154

COUNTRY LOT
Very close to schools. Close to bus service. Central Saanich. Gentle slopes, all cleared. On city water, 15 minutes to Woodwards, 10 minutes to Peninsula Rec. Centre. Among other good homes. MLS 21055.
385-2111 ROY KAISER 477-6813
MONTREAL TRUST CO.

FIVE ACRES
Plus outstanding home. North Saanich. Super, level, treed land with privacy and easy living. $153,000.
595-5171 TED BROWNE 658-8412
595-5171 JOHN (JAY) ROGERS
477-4569
Canada Trust

NEW 1260 SQ. FT. LOG rancher on cleared acre. Commute to Victoria. Unique fireplace, custom cabinets, quality wall-to-wall, shake roof, $61,900. 477-1550.

ONE OF A KIND. BUY, LEASE, or lease to purchase. Deep Cove, seaview. 656-4247.

253 COUNTRY HOMES AND PROPERTIES

malahat realty ltd.
P.O. Box 40
Mill Bay, B.C.
743-5525

METCHOSIN
1—Family living at its best. This delightful executive home has over 2000 sq. ft. of living comfort and contains 3 or 4 bedrooms, dining room, large open kitchen area and very attractive cedar finished, post and beam living room with stone built heatilator fireplace. There is a large 20'x30' recreation room over the 3-car garage, and you can keep a horse or cow in the paddock. Rose garden, lawns and large patio are also included in the 3.8 acres of peaceful seclusion. "Owners" Phone 478-2356.

MILL BAY PROPERTIES
1—Large home or legal duplex, 4 or 5 bedrooms, 2 ensuite and 2 full 4-pce. bathrooms, 2 full kitchens, dining room, 2 large living rooms, triple carport plus lock-up garage. Storage shed, many other extras on almost 1 acre. Could be revenue or live in one part and rent the other.
2—Another attractive 3 or 4-bedroom home on half-acre, could also be 2-bedroom and 1-bedroom duplex, large living room with heatilator fireplace, 2 full kitchens and eating areas, two 4-pce. bathrooms, plus utility and storage or work areas. Patios and carport.
3—A very attractive log home on ¾ acre, contains 2 stone built fireplaces (one heatilator), 3 bedrooms, large living room and dining area, rec. room and many other unique features. You still have your choice of colors for the wall-to-wall carpeting.

Something for Mom, Dad, and the kids on 2½ ac. An attractive, well built 1800 sq. ft. home; 3 bdrm; 2 bath, lg. dn. rm.; lg. living room with floor to ceiling stone fireplace, yes, that's all for Mom! A sturdy 4-stall barn for the kids to house their country pets! A green house, an enclosed garage-shop, and lots of ground space for Dad to spend his leisure hrs. in! And a lovely privately fenced-in swimming pool for them all to enjoy! Open to offers on $83,000.

Room to grow — Very nice country acreages. 2-Ac. each. Waiting for a growing family to develop into their country estate! On school bus route; close to Shawnigan Lake recreational opportunities. 5 min. drive to Mill Bay Arena complex, and, only a choice of 2 lots.

COBBLE HILL
1—Handyman's special on 1 acre. Over 1200 sq. ft. home, 3 bedrooms, large kitchen and living room. Stable and barn on property. Asking $40,000.
2—Half-acre lot with 3-bedroom, no-basement home. Large living room with heatilator FP. Close to store and transportation. Excellent buy at $42,500.

SHAWNIGAN LAKE
1—Approx. 1300 sq. ft. 3-bedroom home with dining room, living room, kitchen and small den plus basement and large garage-workshop on half-acre of well-developed land. Close to stores, schools and lake, this is an excellent family home. A bargain at $52,500.
2—Large 2½-storey home, 3 bedrooms, 2½ baths, living rm., dining rm. with heatilator FP. Unique large kitchen, also attractive 2-bedroom rental unit and single BR. "A" frame on approx. 2.13 acres. Also 2 poultry houses, excellent and well stocked gardens and another rented building, close to stores and schools with rental income and tax deductions. This is a very attractive property.

For further details on any of above, contact:
Tom Burdge 743-5525 or 743-9398
Pat Dougan 743-5525 or 743-2557

SOOKE PROPERTIES
New listing on Church Road. 4-yr. old 3-bedroom home on large, fenced, landscaped lot. Full basement with lots of room for development. 20 fruit trees. 70 rose bushes. Handy to all amenities. $62,500.

1 ACRE 4 BEDROOMS
Here's a good, solid family home with 1,500 sq. ft. on the main and 700 ft. up. Has basement, garage, carport and outbuilding. Property all fenced and landscaped. Close to Sooke Basin. Asking $79,500.

2 BEDROOM LARGE LOT
This is a good starter or retirement home. Has been nicely updated. Asking $41,500.
For more information on the above or to view, contact BILL KOZAK at 386-6164, res. 385-0035. Castle Properties Ltd.

COUNTRY LIVING WITH A TOUCH OF CLASS $119,500
5.5 acre country property approx. 30 min. drive from Victoria. Situated in a charming rural valley near Mill Bay. 3,200 sq. ft. tastefully finished, large rooms throughout, built with pride by owner 1½ years ago. Completely fenced and cleared, excellent soil, multitude of newly planted trees and shrubs. Perfect area for animals. Unforgettable Valley and Island views.
DOUG MENZIES
388-6454 479-6256
REALSPAN PROPERTIES LTD.

EMERGENCY SALE! YOUR BARGAIN!
Owner has been transferred, house is vacant! Just south of Sidney, close to new Rec. Centre and bus line, this immaculate 1280 sq. ft., 3-bedroom, 1½ bath, full basement home. Very attractively decorated with rock and brass fireplace, distinctive, yet efficient floor plan with separate dining room. 2 Recreation rooms with fireplace and 4th bedroom. Large sundeck with views and much, much more. Was $65,900. All yours for $59,900.
656-4000 K. DROST 656-2427
SAANICH PENINSULA PROPERTIES LTD., SIDNEY

15 ACRE HOMESTEAD
Rustic 6-room home with barn, workshop, storage shed, fences. Managed orchard, fertile planted garden, woodlot. Over 5 acres cleared. Beautiful view of Mt. Arrowsmith. Livestock included. All ready to grow your own food. Open house Sundays. $70,000. Box 104 Erington. Vancouver Island. 112-248-6706.

OPEN HOUSE
8854 Pender Park Drive. Drive out to Dean Park Estates, Saturday or Sunday, 1-4 p.m. and view this new home, $118,000. 652-1673 or 652-4155.

8.8 ACRES
With creek, small cottage, 3 stall barn, hayshed, chicken coop and good well. 16 miles from city. To view 642-3295, $65,000.

256 WATERFRONT PROPERTIES

WRITERS-NATURALISTS
Natural beauty, luxury living, but not for the gregarious. 35 miles from Victoria, on 9.6 acres with 400 ft. on the Juan de Fuca Str. 4 yrs old, 7 room; 3 bathroom, full basmt lodge of insualted log construction; shake roof, dble garage. Also cottage of 3 rooms plus full bath and guest cabin. A perfect retreat. $185,000. ML 21762. Call:
THE ZIEGLERS
592-1768 595-5171
384-8075 Pager 503 or 310
Canada Trust

OPEN 1:30-4:30 SAT. - SUN. 4997 PROSPECT LK. RD.
We invite you to view this superb executive residence, 10 rooms architect designed on .56 acre with approx 200 feet on lovely Prospect Lake. A luxurious lakeside setting within 7 miles of downtown.
THE ZIEGLERS
592-1768 595-5171
384-8075 Pager 503 or 310
Canada Trust

THE BEST OF EVERYTHING
Waterfront Swimming pool! Excellent convenient Gordon Head location. 5 bedrooms, family room off kitchen. Very desirable from all aspects. New listing $199,000. JEANNIE DEWHURST 384-8001 or 477-6040 Royal Trust.

256 WATERFRONT PROPERTIES

the Permanent
1125 DOUGLAS ST.

WEIRS BEACH 60' WATERFRONT
Super custom-built 1200-foot home with quality carpeting. Feature wall rock fireplace in 20' living room. dining room, 2 large bedrooms. Electric hot water heating. Approx. ½-acre lot. Proper steps to beach. Estate sale, $89,900.

90' WATERFRONT (WEIRS BEACH)
This near ½-acre property offers 90' of sandy beach plus spectacular panoramic views. Custom built ceder post-and-beam home, near 200 sq. ft. professionally finished on 2 levels. 3 or 4 bdrms. or den. DR, LR with floor-to-ceiling fireplace. Mostly thermopane windows on main. 2 full bathrooms. W-W and F-C fireplace in 32' rec. room. Asking $115,000. MLS.
To view or for more information on the above 2 properties call PAT DOERKSEN, 478-3432, OFFICE 382-9191.
CANADA PERMANENT TRUST COMPANY

SOOKE HARBOUR WATERFRONT
OPEN HOUSE
SUNDAY 2-4:30 P.M.
107 SEAGIRT ROAD
OFF EAST SOOKE RD.
Situated on a large partly treed lot is this cosy 2 bedroom, 2 bath home inviting your inspection. Price reduced to $55,900. G. Stricker, British American Realty Ltd. 385-1431 or Res. 592-0726 — ML 21615.

VIEW ROYAL WATERFRONT IMMACULATE OLDER HOME, 4 BEDROOMS, 1½ STOREYS WITH FULL BASEMENT, ON 20 MINUTE BUS SCHEDULE. BEAUTIFUL ¼ ACRE GROUNDS ON PROTECTED LIME KILN BAY OPENING INTO ESQUIMALT HABROUR. HOME HAS A TOTAL OF 1800 SQUARE FEET WITH POTENTIAL TO INCREASE VALUE SIGNIFICANTLY.
OPEN HOUSE — SAT., SUN. 2-5
317 STEWART AVE.
386-2938 $72,500 478-9640

125 FT. OCEAN FRONTAGE Bring your boat right to the shore of this serviced lot in Campbell Bay on Mayne Island. .34 acre nicely treed with level home site. Driveway in. Paved road goes by, it. Permanent retired neighbours with lovely homes next to you. View of Mt. Baker. Deep Moorage. All set to build the house of your dreams on. Or maybe just a little A-Frame for weekend escapes. $33,000. MLS. JACK PETRIE at 598-3321.
JACK MEARS
OAK BAY REALTY LTD.

WATERFRONT 2.94 ACRES
Lots of trees surrounding this lovely 2-bedroom vacation retreat or retirement home. Approximately 160' of waterfront. Separate guest cabin. Workshop and tool shed. Large living room with fireplace. Glass sliding doors to large sundeck overlooking ocean, and as an added bonus it is furnished and ready to move into. Priced very reasonably at $79,000. To view or obtain further particulars. Call J. Webber or B. Lawless at 382-7276. T & C Realty Ltd.

JORDAN RIVER BREAKERS
Waterfront, except that it is separated from the beach by the west coast highway. A 3-b.r. house with basement suite, plus a spare corner lot. A possible tourist accommodation development exists. Offers to the asking price of $57,000 will be considered. MLS. For details call:
STAN JAMES
595-2961 OFF. RES. 592-3740
NATIONAL TRUST CO. LTD.

QUALITY
The waterfront view is exceptional from most of the rooms in this fine SAANICH PENINSULA home. 3 bedrooms, plus den, kitchen, with island, 3 bathrooms, cosy library or office with fireplace. Separate guest quarters, large games room, 2 sundecks, sea front patio and much, much more. It really MUST BE SEEN inside. Price $148,000 (MLS). Call Bruce Champion, 386-3585, anytime. Victoria Realty Ltd.

150 Ft. Waterfront $87,900
Weekend Drive? Wander out East Sooke Road to Tideview and this may be what you have been waiting for. Ideally located on a quiet no-through street this quality TT structed 6 year old home awaits inspection to view call LORRAINE HETT at 478-2430 or 385-2911.
Homefinders, Wall & Redekop

SAANICH PENINSULA
Delightful, 2-storey, modern, country-style home with 2 bedrooms, 1½ baths, LR, separate DR, and gourmet kitchen, on 1 acre lot with 150' ocean frontage, 2 miles from Swartz Bay ferry Terminal. $139,500. Call owner, 656-1404.

PROSPECT LAKE
Delightful waterfront property with 75' waterfrontage, fully landscaped and protected by concrete walls, plus small comfortable house with all amenities including 1½ bathrooms. Asking $87,000 but open to offers. View by appt. Wilfred Davis, 479-1657 or 658-8834
J. H. Whittome & Co. Ltd.
Royal Oak Branch

WATERFRONT BUILDING SITE
1.25 Acre waterfront lot just north of Comox. Hard surface road, hydro, telephone and water installed to property boundary. A really outstanding value at $32,100. "THE McGREGORS" 384-8001 or Res. 477-3675. Royal Trust

2 ACRES WATERFRONT
You will love the magnificent views from the living room, dining room, kitchen and the 25' by 20' rec. room. Two fireplaces — two bathrooms — you will enjoy the gentle walk down to your 198 feet of waterfront. Asking $149,000.
Ron Kerfoot Office Bill Remple
652-2594 477-1841 658-5794
BLOCK BROS. REALTY LTD.

WATERFRONT LOT
Over one-half-acre of waterfront on east side of Ladysmith Harbour. 139 feet of waterfront, not heavily treed. Good building sites, water and hydro on side. For details, please call:
ALAN WESTGATE
386-2111 656-3423
MONTREAL TRUST CO.

WATERFRONT
About one and one-half acres. Good beach access. About 160 feet waterfront. Well-built one bedroom summer home on property. $100,000. MLS 24017. Call: JOHN HOLMS AT 386-7521.
BOORMAN INVESTMENT CO. LTD.
111 GOVERNMENT STREET

CADBORO BAY
3 bedroom, 2 bathrooms, 1,600 sq. ft. no-step bungalow with separate family room featuring private foot path to beach and quiet 75x125 ft. lot. $79,000. Waterfront fans call: BRIAN RIPLEY, 598-5643 or 592-2431 Lansdowne Properties.

SHAWNIGAN LAKEFRONT
2-year-old fully modern house, fresh water swimming, fishing, water skiing. Large 30x20' styrofoam float, south end Orme Road. Owner, $59,500. 743-2924.

256 WATERFRONT PROPERTIES

ARDMORE AREA WATERFRONT RESIDENCE
An artistic combination of a rustic exterior and a well-planned modern interior. On the main level you will find the living room, dining room, the master bedroom and bathroom and a bright kitchen with built-in corner eating nook, automatic dishwasher and garburator. An attractive panelled family room is located off the kitchen. A sundeck spans the front overlooking the waterfront. The lower level contains a recreation room with fireplace, two bedrooms and two bathrooms. Another highlight of this fine residence is a separate guest wing, entertainment area or studio, 20x18, with fireplace and parquet flooring. A kitchenette and powder room complete the unit. This home is only ten years old and is situated on over half an acre of sloping, sunny property with frontage on Saanich Inlet. Easy access to the beach, a small boathouse, concrete sea wall and a boat mooring off shore are all part of the property.
LISTED AT $165,000
To view please contact:
ERIC GRAHAM
595-1535 656-4489
BOORMAN INVESTMENT CO. LTD.
2045 CADBORO BAY ROAD

125' WATERFRONT PEBBLEY COVE
Total seclusion, a pebbley cove, magnificent views of the Haro Straits, and a superbly designed and constructed one-level residence are the principal features of this unique waterfront property on CORDOVA BAY. The 3-bedroom post-and-beam rancher is on almost an acre of professionally landscaped and beautifully treed garden. Enclosed outer foyer, hallway with built-in desk. Library-cum-den or office with built-in ceiling high shelves and wet bar, family room with fireplace, guest bedroom in separate wing, and a large drawing with dining wing with full view sliding glass doors to a totally private patio and lawn. The kitchen is a masterpiece, fully equipped, with a breakfast room. Master bedroom has 4-piece bathroom ensuite, double closets, built-in vanity, feature white brick wall and again the full-view sliding glass doors to the patio and the stairway to the beach. Walled back entrance. The quality of construction, the unique floor plan designed to take complete advantage of the magnificent sea views, the many many custom built-in features, makes this a rare waterfront residences. Offered at $175,000.
Residence Office
598-1420 Ted Walford 477-1841
BLOCK BROS. REALTY LTD.

ARDMORE (THE BEST)
You just couldn't find a more perfect waterfront site than this WEST FACING low bank beachfront. Excellent cedar 2 BR. residence with full suite on lower level. Approx. 1.5 acre. Hurry over, should sell before sunset at only $135,000.00.

TOWNER PARK (ONE OF A KIND)
South facing beachfront with 2 lots (2.2 acres and 2.1 acres) total 4.3 acres. Private, secluded with exceptional 4 BR ranch residence — separate guest cottage — delightful pool. Easy access to pebble and sand beach. You will see nothing to compare and only $240,000.00. Terms or exchange considered. L. E. KIRK, 386-2955 or 656-1295. CENTURY 21 Mayfair Realty

Just Listed Waterfront
First time on the market, .8 acre, North Saanich. Lge. windows on main floor and in finished bsmt. overlook lush terraced lawns, sloping gently down to 142 ft. of shore, terrific vista views. Sturdy PAN-ABODE home and double garage, sep. workshop, 2 fireplaces, 2 bathrms. Asking $117,900. MLS. Call:
MABEL CRACK
477-7291 (Bus.) 658-8594 (Res.)
D.F.H. REAL ESTATE LTD.

WATERFRONT ESTATE 1.5 ACRES
A total secluded contemporary 3500 sq. ft. waterfront residence, on a well treed acre-and-a-half estate, with magnificent views of the Haro Strait and San Juan Island. 4 bedrooms upstairs, with view balcony, master ensuite. Large drawing room, family room and kitchen, a 19x18 first floor family room with private view balcony. 3 bathrooms, 2 feature fireplaces. Rooftop sundeck. Roughed in billiard room, spacious kitchen with breakfast room. $250,000.
598-1420 Ted Walford 477-1841
BLOCK BROS. REALTY LTD.

Hideaway Near Sooke OPEN HOUSE Sun. 1:30-4:30 P.M.
Vendors have cleared and landscaped to create a parklike setting for this comfortable 3-bedroom home. New living room addition with feature fireplace wall. Must be seen to be appreciated. Terrific location for those needing shop and parking for larger vehicles. Drop out Sunday. Take Otter Point Rd. to Robinson Road and follow signs.
JO LENNOX, 388-6275, Pager 769
MARILYN MOORE, 478-2482
Homefinders Wall & Redekop

SOUTH OAK BAY FANTASTIC VIEWS
This home is under construction on Beach Drive near Transit. Plans with realtor, call for three bedrooms, living room with FP, dining room, family roo mand kitchen. Four bathrooms, two sundecks overlooking the water. See it now whilst there is still time to choose fixtures, etc. WALLY MILLIGAN 384-8001 or Res. 477-5144. Royal Trust.

WATERFRONT PARADISE
Beautiful 4 ¼ yr young, 1500 sq. ft. 3 bdrm home with sturdy 960 sq ft. sundeck features views freom kitchen, D.R. and L.R. All windows are double aluminium complete with screens. This gem is situated on .77 acres with 158 ft. waterfront including access to a beach and dock. Asking $148,000.
386-3231 James Thomas 385-2119
BLOCK BROS. REALTY LTD.

5 ACRES
Is a large parcel nowadays. Treed and very secluded. 230' oceanfront. Comfortable small 1-bedroom bungalow, 25 miles to city centre. Asking $79,000. DAR GARSIDE 384-8001 or 652-1509 Royal Trust.

SHAWNIGAN LAKE WATERFRONT, OWNER MUST SELL. Cozy 5-year-old cottage on 50' by 190' well treed lot. Wall-to-wall carpeting, franklin fireplace, rooms upstairs. OFFERS $43,500. Open House, Sat., Sun. 1 till 4 p.m. 382-7877, 478-8059.

FOR SALE: YOUR OWN 2-bedrm unit on beach at Kye Bay: $16,000 FP. Low down payment + $100 per month. Private. call 339-2771. evenings.

258 CONDOMINIUMS and TOWNHOUSES

PASSMORE PLACE
Leaving country. Must sell 3 bedroom, full basement townhouse. Super complex with pool and recreation centre. Price includes washer, dryer, fridge, cooker and all drapes, by owner $49,000 479-9467.

258 CONDOMINIUMS and TOWNHOUSES

DFH 477-7291
D.F.H. Real Estate Ltd.
1559 McKENZIE AVE.

BEACON HILL PARK
is only a block away from this 1-bedroom home while the CITY CENTRE is only 2 blocks away in the opposite direction. If you enjoy the investment and prestige of homeownership but don't want the problems of garden and home maintenance, at least view this suite in one of the best built, best looking condominium blocks in town. Enjoy access to a splendid lounge as well as exercise room, sauna and swirl pool. Some units here are worth close to $100,000. You can enjoy luxury living for less than $40,000. Financing is flexible so call to discuss your ideas. Ask for
DOROTHY CAMPBELL
477-7291 (Bus.) 385-6405 (Res.)
GEORGE WARREN
477-7291 (Bus.) 598-2498 (Res.)

No More Gardening! No Exterior Maintenance!
Live in your townhouse like a private home without the work! Three bedrooms, two bathrooms, bright sunny living and dining room, kitchen includes fridge and stove. Full basement and a carport. Only 1 year old. Priced to sell at $49,900. To view, call
ELAINE BAXTER
477-7291 (Bus.) 658-8324 (Res.)

$52,900
Desirable Gordon Head "family" home, 3 bedrooms, 1½ bathrooms and full basement. Facilities include pool and sauna. Close to schools and sports centre. Excellent value. MLS. Please call:
EILEEN MILLS
477-7291 (Bus.) 477-7050 (Res.)
D.F.H. REAL ESTATE LTD.

Charman Pacific Realty Ltd.
608 Broughton Street

OPEN HOUSE SATURDAY 2-4 P.M. TOWNHOUSE
Come and see No. 102—1611 Belmont Ave. Just 1½ years young. Set in a real nice area by Stadacona Park and cared for by a professional gardener. Just seven of these units and the owners take pride in them. 1½ baths, 2 bedrms with large double cupboards. Living room with a raised hearth fireplace and dining area. Bright cabinet kitchen with stove and fridge and plumbed for dishwasher. Basement with Rec. room or 3rd bedroom. Work area and plumbed for washer and dryer. Undercover parking. Reduced to $53,000 with quick possession. Owner may consider a house in trade in good condition that can be rented. An outsanding buy! Try your offer.
385-9765 592-3118
FRANK CARR
Courtesy to other agents

QUALITY TOWN-HOUSES
132 Ontario St., James Bay near Laurel Point and Fisherman's Wharf.
—Creative design, max. livability and convenience, large rooms.
—Quality in an appreciating area make a solid investment.
—Near parks, schools, shopping, walk to downtown.
—2-and 3-bed. family rm., fireplace, skylight, 1½ baths, stove, fridge.
—Large fenced courtyard — privacy.
—Excellent financing.
—Trades and all offers considered.
FROM $56,800
Open 7 days — 1-6 p.m.
HARTLEY COURT
HERB SMITH, 388-6275, Pager 880
(Courtesy to Realtors)

OPEN HOUSE SPENCER CASTLE 304—2920 COOK SAT AND SUN 1-4
S. W. corner unit 1383 sq. ft. Luxurious, sunny 2-bdrm. condominium with 2 full bathrooms, fully equipped kitchen, concealed laundry, luxury white carpet. Overlooks beautifully landscaped 4½ acres of grounds. Amenities include use of 50' pool, sauna, rec room, billiards, 7 guest rooms and workshop in castle. The building is virtually noise and fireproof. Priced at $67,500. Make sure you see this one before you buy. (MLS 23293). HUGH YEREX 479-8169 or 592-2407.
WHYTE & GOWER
OAK BAY PROPERTIES LTD.
2227 Oak Bay Ave.

OPEN HOUSE 10984 MADRONA (DEEP COVE) SAT. & SUN. 1:30-4
A must if you want boat moorage, no lawns to mow and a lovely 3 BR. home. Must be sold so I will present any and all offers. M.L.S.
GRAE LANGSTON
386-8596 598-5166
NEWSTEAD REALTY LTD.

SUNNY SIDNEY TOWNHOUSES
1. Lovely 3 bdrm, 1½ bath, 2-level home — many special features. Nicely landscaped and fenced private garden area and patio. MLS $42,900.
2. Immediate possession. 2 bdrm, 2-level home must be sold. Fridge, stove and drapes included. Offers invited. MLS. $41,900.
IRMA KULIGOWSKI
479-7161 OFF. RES. 656-5325
National Trust Co.

SPENCER CASTLE S. E. Corner Suite
Deluxe 2-bedroom suite, on 4th floor. Elegant living room, dining room, 2 full bathrooms, concealed laundry, fully equipped kitchen, amenities include: large lawns and flower gardens, indoor swimming pool, sauna, extra guest accommodation. Underground parking, a convincing value at only $68,000. To view please call owner, 388-7311 or 652-1558.

JOFFRE MANOR
1121 ESQUIMALT RD.
One, two and three bedrooms, $31,200 to $45,900. Next door to Municipal facilities and shopping. Featuring large workshop and rec. room.
OPEN TO VIEW DAILY 1:30-6:30
CLARE BROCK in attendance.
Phone 388-9662 or 598-3321.
Jack Mears Oak Bay Realty Ltd.

Prestige, 1-bdrm. condominium with north, south and west windows. Located in the Terrace Rockland area. Quiet and in beautiful surroundings. $39,900.
386-3231 Jean Mathieson 595-7665
BLOCK BROS. REALTY LTD.

Owner has moved from this 3 bdrm., 1½ bath, full basement townhouse at 14-3987 Gordon Head Rd. near the University. Reduced price now $49,900. You can't find this much for so little.
386-3231 JOHN A. JOHN 477-8096
BLOCK BROS. REALTY LTD.

1-BEDROOM LARGE CONdominium, Oak Bay. View of the water. Fourth floor, 598-7531, 385-0031. 2100 Granite St., Apt. 417.

BEACON HILL. ATTRACTIVE one-bedroom condominium. By owner, $30,500. 385-4875.

258 CONDOMINIUMS and TOWNHOUSES

Green Acres
HENDERSON REALTY LTD.
385-9741 (anytime)

POOLEY PLACE (End Lampson off Munroe) Open Daily 1:30 - 3:30 $57,500
New three bedroom semi-detached homes. Over 1300 sq. ft. of living area. Lots of appeal with cedar and brick exterior. Large living room with brick fireplace, and formal separate dining room. Fully landscaped, plus parking for two cars. Only 1 block from ocean and boat ramp. Excellent financing available.
FRED G. CARVER
385-9741 or 595-8664

3-BDRM. TOWNHOUSE
No. 52-3987 GORDON HEAD RD. Well planned kitchen with patio, living room with fireplace, 2 sliding doors to garden. Dining room. Upstairs are 3 bedrooms, 3-piece bath and storage. Full basement with finished rec. room and 2-piece bath. Complex includes enclosed pool, sauna, asking $53,900. MLS No. 2139.
BILL McCARTER 592-3970
BOB GIBSON 658-5153

OAK BAY
Like new 2 BR townhouse. Private patio with oak tree. Walking distance to everything. No upkeep. Private parking in rear. Ideal for retired or busy people. See at 2136 Oak Bay Avenue. Call:
388-4455 JOE BLODGETT 656-5653
CENTURY 21 J. D. BOSDET LTD.

EXCITING SIDNEY 3-BDRM. TOWNHOUSE
Owner must move into town. You can buy this unit with virtually no money if you want to trade a lot, mortgage or car as the down payment of $5000. First mortgage of $31,700 is assumable and any second up to $2500 is available. Monthly assessment only $25. Unit has 1½ bathrooms. Close to schools, park and shops. MLS No 24682. Asking $38,900.
388-4455 FRANK WILLS
388-4455 MURRAY WILLS 592-2615
CENTURY 21 J. D. BOSDET LTD.

LUXURIOUS LIVING AT PARKVIEW PLACE
928 Southgate St.
ACROSS FROM
Beacon Hill Park
"From the kitchen window to the wood burning fireplace, Parkview Place offers an extra high standard of quality and design for the more discriminating home buyer."
Open for viewing
1:30 A.M. TO 4:30 P.M.
OR CALL
386-6762
LANDMARK PROPERTIES LTD.

KNOWLES REALTY LTD.
IF you're LOOKING for QUALITY
PRICE APPEAL
$29,900-$39,750
COME to the
"HILLSHIRE"
Located at 1525 Hillside Ave. We offer different floor plans to choose from, colored appliances, games room, hobby room, laundry facilities on TWO floors. OPEN Monday to Friday 10:00-5:00.
Saturday and Sundays from 1:00-4:00
384-8101

3-BR. TOWNHOUSE LOWEST PRICE $31,900
Now is the time of year to take advantage of this low priced 3 BR, 1½ bath townhouse that is located only minutes from town. Close to shops, schools and transportation. Has a swimming pool too.
Call T. J. FAULKNER at 388-4455 anytime.
CENTURY 21 J. D. BOSDET LTD.

CLASS! IN THE CASTLE
We are all aware of the beautiful castle grounds, guest accomodation, sauna, swimming pool and of the steel and concrete buildings. But this N.E. corner condo is just new on the market and all of it is finished with the most expensive and harmonious decor. Two large bedrooms - 2 full bathrooms - all appliances including garburator and dishwasher. Almost 1400 sq. ft. plus balcony. The views are expansive. View this luxurious living and you will love it. Owner is anxious to sell — this may be your lucky day. New MLS. Please call quickly.
GLADYCE McLURE 385-2458
Byron Price and Associates Ltd.

RIM ROBERTS INVESTMENTS & MANAGEMENT LTD.
702-1175 DOUGLAS 388-6691

614 FERNHILL PL. ESQUIMALT
5 units all 2-bedroom offering up to 1,449 sq. ft. Priced from $41,500 to $44,900. Quiet, pleasant garden outlook. The best value in town. See them today.
JOE MANTON 382-5211

TRY $2,000 DOWN OR TRADE YOUR CAR OR BOAT
On this 3-bedroom townhouse with one and one-half baths, 4 appliances and private backyard. This unit has been redecorated and is close to all conveniences. MLS 24115.
386-6796 BILL SIDHU 477-5382
WESTMONT REALTY LTD.
920 Hillside 386-6796

258 CONDOMINIUMS and TOWNHOUSES

JACK MEARS
OAK BAY REALTY LTD.
Member
Relocation Services Canada
2194 OAK BAY 598-3321

924 COOK STREET!
STRATA HOMES!
THESE ARE DIFFERENT!
OPEN DAILY (except Sun.) 1:30 to 4:30!
We invite you to inspect the difference
—Daylight kitchens with Breakfast space
—Unique living-dining floor plan
—All corner suites for cross ventilation
—All two bedrooms, bath and a half
—All priced competitively — $39,900 to $45,500.
Private and off hour viewing by phoning:
598-3321 (bus) B. E. JEFFERY
477-4250 (res)

IT's A MAISONETTE
In France, a "Flat" in Britain and a carefree condominium in Victoria. Rural atmosphere, pets and children welcome — with facilities for recreation. Two bedrooms, living and dining room with balcony off, in suite laundry and storage, 4-pce. bathroom, all less than 10 minutes from city centre. Near shops and schools, on bus route. Monthly maintenance $35.34 includes sauna and pool, existing mtge. $29,000 at $318. p.m. P.I.T. Price $44,650. MLS No. 24828. To view by appointment call: MARY TAYLOR at 598-3321 or 478-0062.

SUPERB WATERFRONT VIEW
Charming one bedroom with 3 outside walls and windows everyroom. This really is a unique apartment on Dallas Road. Let us show you. $39,500. CONNNIE O'REGAN 592-0454 or PETER NASH at 592-3473 or OFFICE 598-3321.

BICKERTON COURT
BEACON HILL PARK
We are privileged to offer for sale a superior 2-bedroom suite of a lower floor of this beautiful building. 27-foot living room, full dining room, large cabinet kitchen, tiled bathroom and 2 twin-sized bedrooms. The amenities are second to none. 50 ft. indoor swimming pool. Party room. View room and promenade deck. Bickerton Court is undoubtedly one of the finest adult-oriented condominiums in Western Canada. Don't miss this rare opportunity, now at the reduced price of $56,500. Call:
JOHN JAMES
598-3321 (24 hrs.)
JACK MEARS
OAK BAY REALTY LTD.

NEW LISTING DRIVE BY 1433 FAIRCLIFF LANE
Then phone me for appointment to view the charming 2-bedroom apartment that has just become available in this well-established, very popular and beautifully maintained complex in the Fairfield-Ross Bay area. Very secluded and private but near sea, bus and shops and just 5 minutes from downtown Victoria. Southern exposure with delightful vista of sea, trees, shrubs and flowers. Extremely attractive price of $47,900 includes 4 appliances. Basement garage. Clear title. Early possession.
386-7521 JOHN PLATT 383-2700
Boorman Investment Co. Ltd.
1111 Government St.

FARMER
INVESTMENTS & REALTY LTD.
825 BAY STREET 382-2134

1149 ROCKLAND
The Chateauneuf offers 2 bedrooms, 2 full baths, underground parking and a convenient location. Open to view most days from 1:30 - 4:00 p.m. Call Boyd Sadler at 382-2134 or 592-1929 for an appointment.

YOU'VE FOUND IT!
Change of plans forces sale of unique new James Bay townhouse. Over 1,500 sq. ft. of creatively designed living space in this end unit of 4-unit complex. 2 bedrooms plus gorgeous third floor den, large living-dining area with heatilator stone fireplace, quality cabinets in kitchen, piped for central vacuum system, 1½ baths plus w.c. in laundry room, 2 balconies plus large fenced patio and yard for maximum privacy, luxurious broadloom throughout. Sacrifice at $56,500 firm. Call owner at 388-7463.

$38,900 FAIRFIELD
Corner suite pleasantly surrounded by flowering shrubbery, 2 bedrooms, huge master with ensuite and lots of closets, L-shaped LR and DR, stepsaver kitchen includes 5 quality appliances and the suite is recently redecorated in the finest of taste (including new carpet). Trades considered and financing available. $38,900.
595-5171 RICK KALLSTROM
386-0751
Canada Trust

Recreation!
Westport
For Information Call
Royal Trust — 384-8001

THE OUTDOORS FLOWS RIGHT INTO THIS HOME
Views of the Pacific — this ranch-style home is on over 1 acre of land and is beautifully nestled in the trees. Sunken living room, master bedroom ultimate plus 3 more bedrooms, family room and separate dining room. Discover this now. MLS. $123,500.
595-5171 SPENCER LEE 477-3593
Mobile JL 38660
Canada Trust

LOOKING?
For an executive type 2-bed. condominium? Here is a corner suite with beamed ceilings, fireplace. Low taxes, low mon. asses .2-pce. ensuite. 1,196 sq. ft. complete with fridge, range, dishwasher and drapes, for only $47,900.
W. PETERSON
477-7766 386-2911
Homefinders, Wall & Redekop

LEAVING COUNTRY
Must sell, beautiful 3-bedroom townhouse, 1½ baths, living room, family room with fireplace, laundry, dining room, kitchen, storage, financing available. $56,500 firm. 477-3573.

YOUR WINDOWS FACE THE south, sea and Park. Southwest corner 1 bedroom 9th floor Orchard House. New carpeting, crystal chandelier. Present your offer in the $30's. Owner 477-5665.

BY OWNER. DELUXE STUDIO bedroom condominium. Colored appliacnes, many amenities. Royal Woods. $31,500. 479-1898.

THE SAVOY
Large one bedroom with view. By owner. 382-0789.

ONE-BEDROOM CONDOMINIUM, ground floor, Oak Bay, $29,500. 592-9144.

258 CONDOMINIUMS and TOWNHOUSES

the Permanent

1125 DOUGLAS ST.
3647 SHELBOURNE ST.

ROCKLAND SQUARE
OPEN SUN. 1:30 - 4:00
949 PEMBERTON RD.

Best Townhouse value in Victoria. Check and compare these 2 storey executive family units. Providing bedrooms, 2½ baths, fireplaces, 7 top line appliances, plus many superior features. Only 5 left — some with full basements. Vendors have reduced prices below cost — now $88,000 — $94,000 (ML) with all offers considered. Shown by appointment anytime. Call HERB McDANNOLD 595-1177, OFFICE 382-9191.

LARGE AND LUXURIOUS CHATEAUNEUF

1411 sq. ft. in this superb 2 BR condominium with extra large LR. Also featuring deluxe carpeting, best of appliances, underground parking and many extras. This is the largest suite available. $68,950. MLS 23407. PAUL HYATT 656-3150, 382-9191.

DESPERATE

Owner purchased. Must sell! Reduced to $49,000 but try your offer. One of the best 2 bedroom, 1½ bath I have seen in Beacon Hill. Spacious corner unit with own laundry and deluxe appliances. (ML) ANN ALPHONSE 382-3625, 382-9191.

CANADA PERMANENT TRUST COMPANY

Western HOMES Ltd.

TIP TOP TOWNHOUSE

Carpenter owner has done something special to this unit. Custom cabinets, unique fireplace, tile entry, eating nook antique doors. New MLS. Three bedroom-with finished basement in the Orchard Hill area.

TERRY SMOLLETT
386-3494 (24 hrs.)

JAMES BAY 3-BDRM

Basements, balconies, appliances, two bathrooms, close to the water, lots of storage and we take trades. Exc.

Terry Smollett
386-3494 (24 hrs.)
1037 Cloverdale Ave. 386-3494

$32,900
ONE BEDROOM
DALLAS AREA

Good location, well run and maintained. Must be sold. MLS 24507.

Compare before you buy

Jack Davis
386-3494 (24 hrs.)

david burr LTD.

655 FORT ST. 384-9335

ON TOP OF THE WORLD

It's just how you feel in this luxury 2-bedroom, 2-bathroom unit on the top floor of Phase II in Spencer Castle. The asking price of $90,000 includes washer, dryer, range, fridge, dishwasher, garburator, sun drapes, wall-to-wall carpeting, in addition to an unsurpassed view of the city and castle. Large indoor pool, sauna, billiard room and guest accommodation are just part of the amenities to be enjoyed for living in Spencer Castle. To view please call. MLS 24850.

Don or Madge Robbins
384-9335 384-9072

UNIVERSITY

Sacrifice price for this 2-bedroom deluxe unit in quality building. Has many extras including large sundeck, swirl pool, sauna, billiards, covered parking, stove, fridge, garburetor, washer, dryer, and sundrapes. Was $44,900. Now Asking $39,950 and will look at all offers. Vendor in Alberta. Call for easy viewing.
ROY ANDERSON 477-5057
P. R. BROWN and SONS
385-3425

CONDO!
$37,500

Here's the perfect answer! This 2 bedrm. suite has living rm, dining rm, kitchen, 2 good bedrms. storage room, attractive 4-piece bathrm., and mtge., of $30,250 at 10% at $276 per mon. already on this property, so give us a call! MLS.

LORNE or ANDY
477-7291 anytime
D.F.H. REAL ESTATE LTD.

OPPORTUNITY SPENCER CASTLE

Due to owner leaving Canada $5,000 reduction on their luxury 2 bedroom, 2 bahtroom condominium. Floor level suite with spacious private patio, private side entrance. All appliances including washer and dryer. Luxurious carpeting and quality draperies. Heated indoor swimming pool, sauna, recreation facilities plus guest accommodation. Price $71,900. To view phone
C. H. HOLLAND REAL ESTATE
620 VIEW 592-9784 or 386-1616

PASSMORE PLACE
$49,900

Vacant, view anytime, my spacious, bright 3-bdrm., 1½ bath townhouse. The large living-dining room has big window and sliding door to sunny sundeck. Stove, fridge in handy kitchen with large window. Daylight, full basement. Living is good in Passmore Place with it's own swim pool, rec. centre, saunas, near schools, bus, shopping. $49,900. MLS 24481.
ILSE NETZEL
386-2911 386-2666
Homefinders, Wall & Redekop

NORTHPORT BLDG.
206—1571 MORTIMER
FRONT SUITE

2 Br condominium, only 24 suites in this quality building. Close to schools, golf, shopping areas and transportation. Vacant. Asking $38,500 MLS. To view please call:
JOHN MORRY 592-9770 or
JOYCE MILLER 489-9471 or 388-5464
Pager 412 Royal Trust

$22,900

One-bedroom condominium in excellent condition. Close to shopping, town, etc. On 3rd floor with elevator and controlled entrance. MLS 23758.
386-6796 EVAN WILLIAMS 479-8049
386-6796 LEO PIGERT 598-1975
WESTMONT REALTY LTD.
920 Hillside 386-6796

"THE LEXINGTON"
1012 COLLINSON STREET
OPEN DAILY 11-4 P.M.

$600-$1250 DOWN
AT REDUCED PRICES
PREPAID APPRAISALS
PREPAID SOLICITORS COST
A.H.O.P. 8% FINANCING
BOWDEN REALTY. 383-5524

TRADE

Maintenance free de-luxe 1 bedroom condominium with ocean view listed for $37,500. Owner will trade for 2 bedroom home of equal or higher value. Enquiries invited. ADELLA ZARFT 478-9607 or Lansdowne Properties 592-2431.

258 CONDOMINIUMS and TOWNHOUSES

OPEN DAILY
3-8 P.M.
OPEN WEEKENDS
1-5
FIGHT
INFLATION
IN COMFORT
AT
ADMIRALS
HARBOUR
VIEW
TOWNHOUSES
933 ADMIRALS RD.
(Parkland area)

SAVE:
—Thermopane (double insulated) windows throughout.
—Heavily insulated for electric heat.
—Engineered by B.C. Hydro for maximum economy.
—3 large bedrooms, 1½ baths, full basement, ½ duplex from ONLY $53,900, MLS.

ENJOY:
—Luxurious carpeting, tastefully wallpapered.
—Fireplaces.
—Screened patios.
—2 and 3 sundecks.
—Rustic cedar and stucco exteriors.
—Carposrts — average 2.4 spaces per unit.
—Professionally landscaped.
—Trees, trees.
—5 year Hudac Warranty.

FOR YOUR CONVENIENCE:
—Furnished model home.

Victoria Realty Ltd.
386-3585

A. E. LePAGE WESTERN LTD · REALTOR

1391 HILLSIDE
386-6331

SUITE WITH A VIEW

Watch the sailboats from your own private balcony overlooking Saanich Bay and the Gulf Islands. Immaculate one-bedroom condominium now available in exclusive Blue Waters in South Sidney. Adult oriented building, plenty of parking. Listed $37,500. ML 24218.
388-6275 BILL MOSHER 652-2868
Pgr. 2635 386-6331

PROBABLY THE BEST

Split-level over, 1600 sq. ft. living area, 5 appliances, drapes, w-w carpet throughout. 3-bedroom townhouse with probably the finest floor plan and over-all layout of any townhouse complex in Victoria. Private sauna in main bathroom, en suite and extra 2-pc. off rec. room. Family kitchen, living room with fireplace. Double carport, workshop, plenty of storage space. Private patio overlooking central courtyard. Truly a fine complex. Call now to make arrangements to view. Exclusive. $59,900.
386-6331 DON BECKNER 386-0588

U-VIC AREA

1-bedroom with balcony, close to Shelbourne Plaza. Clean, cosy unit includes sauna, pool, swirlpool, workshop, game room and underground parking. MLS. Call now to view. $32,500.
386-6311 DON BECKNER 386-0588

BREATH-TAKING VIEW

12th floor view of Victoria. 1 bedroom with balcony includes sauna, swirlpool, swimming pool, workshop, underground parkink. MLS. Call now to view. $33,900.
386-6331 DON BECKNER 386-0588

SOMETHING SPECIAL

'On the Park' is one of the better addresses and blocks in Victoria. This quality exclusive 17 ste. block is ideal for an executive or a retiring couple. Two levels of living space with two large decks, a kitchen with every luxury, one huge bedroom, utility-storage room with washer and dryer. Low monthly assessment. Fantastic views day and night. Priced at just $65,900. Need 2 bedrooms? Call me about another in this beautiful block.
KEN MANN
BUS: 598-5144 RES: 477-6773
T. L. Mann and Associates Ltd.

SEA VIEW

2 years old quality condominium. One bedroom apt. features washer, dryer, garborator. Stove and fridge plus down stairs storage plus concrete parking. Asking $41,500.
MARY JAMES
598-4376 598-5166

OPEN HOUSE
1:30-4:00
No. 2-2725 Wale Rd.

One block west Colwood Corners. One of four townhouses, 3 bedroom. Full basement. Bob Keeling in attendance.
598-5166 bus. 652-1251 res.
NEWSTEAD REALTY LTD.

535
Crossandra

(left off Carey at Columbine)
—NEW 3-bedroom townhouse (master 15x12) plus, 6-ft. vanity with SINK, walk-in double closet.
—1½ bathrooms
—NEW range and fridge
—Full basement
—Swimming pool, sauna, playground and party rooms
—5-year HUDAC warranty
—Reduced to $49,900 for quick sale (MLS)
Jack Kennish, 386-3585, res. 479-8061.
Victoria Realty Ltd.

OPEN HOUSE
Sat., Sun., 1:30-4

Only 2 of 7 Executive Townhouses left 1600 sq. ft., 3 bedrooms, 3 bathrooms, fireplace in living room, dining room sundeck off master bedroom. Loads of storage space, eating area in kitchen. Excellent location of 1740 Kinght Avenue off Richmond Rd.
Asking from $58,900. Phone Builders, 479-8847, 478-4334.

$53,900
THREE BEDROOMS
THREE BATHS
WOODBURNING FIREPLACE

Heart of city but quiet location, new and lovely with beautiful private yard. Call Mr. Butler, builder, at 477-5516 anytime for full information and location. Should be seen soon as this won't last.

EXCEPTIONALLY NICE
2 LEVEL TOWNHOUSE

One of the most attractive townhouses around, this 2 level home offers 2 bedrooms, 1½ bathroom, living room, dining room and kitchen on main floor; family room, rec room, 3rd bedroom and bathroom down. $60,900. MLS 24238.
477-0191 DALE YOUNG 388-6275 (pager 2561)
The Royal Trust Company

SACRIFICE SALE

Leaving province, now reduced to $46,800. 1 year old, 3 bedrooms, 1 baths, rec. room, full basement, small garden. 1786 Albert St. 595-5273.

258 CONDOMINIUMS and TOWNHOUSES

JACK MEARS
OAK BAY REALTY LTD.

Member
Relocation Services Canada
2194 Oak Bay 598-3321

SUPERB LIVING
AT THE
SAM McCLURE
1019 McCLURE

Wood burning fireplaces, ensuite laundry plumbing, all corner suites, so handy to downtown and parks. 5-year warranty. Only 8 left. $43,700 to $48,400.

OPEN DAILY
(Except Sunday)
2:00 TO 4:00
HOWIE BLAKE
598-3321
OR 383-4372 (RES.)

SEA
PARK
MOUNTAINS
26 MENZIES
OPEN DAILY
2:00 to 4:00

—4 only, special townhouses
—3 bedrooms — 1½ baths
—Luxurious carpets
—Fireplaces
—Private fenced patio gardens
—½ block from ocean, beach, parks and recreation. Handy to shops.

$54,000 to $58,000
JOHN MEARS OR
LYNETTE DELAHUNT
598-3321

Bayshore realty ltd.
388-6424 1006 fort st.

Just Reduced!
$53,500.

No. 7-3228 Wickow St. Choice end unit in small (12 only) 5-year-old complex over 2,000 sq. ft. Completely developed on 3 levels. Spacious living and dining rooms, 3 large bedrooms. Family-rec. rooms, 1½ baths, sunporch, workshop, fenced yard, ample parking, 5 appliances, all drapes and curtains to stay. M.L.S. 24058.
JOHN M. HUNTER
388-6424 (Res. 382-1143)

The Total
Townhouse!

$58,900. Only One Left. Uniquely located to city, Oak Bay, Rockland, this 6 unit complex of 2 and 3 bedroom homes features Normandy tudorized designs with shake mansard roof, vaulted, beamed ceilings, skylights. Old brick fireplace, finished family and laundry rooms, 2 bathrooms. Bright spacious kitchens offer view windows, double sinks, garburator. Tastefully broadloomed thru-out with quality drapes. All thermopane windows. Carport, courtyard and individual patios and balconies. Consider trades.
JOHN M. HUNTER
388-6424 (RES. 382-1143)

Lord Selkirk!

$43,900 Bargain! Choice 2-3 bedroom suite in quiet 2-year-old well controlled brick building. Bright corner unit features spacious living and dining rooms, U-shaped kitchen, in-suite laundry room, 2 large balconies, loads of cupboard space thru-out. 5 quality appliances, rec room, workshop, saunas, swirlpool. Must be sold!
JOHN M. HUNTER
388-6424 (RES. 382-1143)

SPENCER
CASTLE
2930 Cook Street

If you are considering condominiums consider the best.
—Virtually noise and fire proof
—Spacious suites
—Magnificent views and gardens
—50 ft. covered pool, saunas, workshop
—Clubhouse and guest bedrooms
—Covered parking

Open to view Monday to Friday 1-5 P.M. 384-4013 or weekends by appointment 386-3816 or call Charles Morris anytime — 384-4224

DANZO & FRANCO
HOLDINGS LTD.

WHITTOME'S

1111 BLANSHARD 388-4271

$28,500

Good accommodation offering 2 bedrooms, attractive living room fully carpeted with sliding glass doors onto balcony. All appliances included. Vendor will sell by agreement for Sale. MLS. Call me to view:
BOB JOHNSON 592-3573
J. H. WHITTOME CO. LTD.

1009 McKENZIE
$42,900

A beamed ceiling, interesting loft arrangement, and sunny outlook combine to make this two-bedroom, plus den, home an attractive buy. Included are tennis courts, sauna, pool, games room, etc.
386-7521 IAN BOORMAN 592-3335
BOORMAN INVESTMENT CO. LTD.
1111 GOVERNMENT STREET

ORCHARD HILL
$45,500

Three bedroom, 2 bathroom townhouse — First class accommodation including large kitchen, LR, and DR, and full bsmt. Perfect recreational facilities for a family with children.
The Zieglers, 384-8075, Pgr. 310, CANADA TRUST, OAK BAY 595-5131.

BRAND NEW, BY BUILDER, strata duplex. Own your own half of a duplex in a good location on Forshaw, at Craigflower Rd., 3 bedrooms, fireplace, dining room, 1½ baths. Builder will assist in financing with low down payment. Price $45,900. 478-2430.

258 CONDOMINIUMS and TOWNHOUSES

CONDOMINIUM
LIVING

I live in a condominium and have knowledge of the Pros and cons of this style of living. I have made it a point to view and appraise the worth of suites in many condominiums, in all different areas in Greater Victoria. By using my expertise let me save you time and money in assisting you to find a home you desire. Thank you. Please feel free to call anytime.
LAURIE COMO
388-6354 479-1179

OAK BAY
NEAR MARINA
$32,900

Your opportunity to buy a much sought after one-bedroom condominium in the heart of peaceful Oak Bay. Building and grounds extremely well maintained. Suites in this quiet building rarely for sale so act quickly.
DOUG MENZIES
388-6454 479-6256

REALSPAN
PROPERTIES LTD.

$41,900

SPACIOUS, TOP FLOOR, 2 BEDROOM, 1½ BATHROOMS IN MODERN ROCKLAND AVENUE BLOCK. WALKING DISTANCE TO CITY CENTRE, PRIME LOCATION, BARGAIN PRICE! MLS.

$26,900

HEALTH FORCES MOVE. HENCE THIS "THOUSANDS BELOW COMPARABLE." PRICE ON LUXURY ONE BEDROOM BEAUTY IN SUPER-EQUIPPED KENSINGTON COURT, MIDQUADRA, CONVENIENT! MLS. DETAILS AND PERSONAL VIEWING FROM DICK BATEY
592-4607
KER & STEPHENSON LTD.
385-3411

$29,500

3-BDRM CONDOMINIUM
No. 12-477 LAMPSON

Includes stove, fridge, rugs, drapes, curtains and breakfast nook. Ideally priced and situated for service personnel or dock workers. MLS 21262. Hurry Call
DEL WILLIAMS
384-8124 385-9855

STUDIO CONDO

Ideal for bachelor or business couple who are tired paying rent. $25,500 buys you this ground floor condo with fridge, stove, drapes. Close to everything at No. 8-848 Esquimalt Rd. ML 23320. To view call:
D. E. WILLIAMS
384-8124 or 385-9855
PEMBERTON, HOLMES LTD.
1000 Government Street

TOP FLOOR

Bright, immaculate 2-bedroom corner suite in quiet adult block (no pets). Large twin size master bedroom. Kitchen equipped with frost-free fridge, continuous clean 30-inch range and garburator, also wired for dishwasher. ASKING $38,500 (MLS). to view call:-
385-7321 DEL HOEGI 383-0516
BOORMAN INVESTMENT CO. LTD.
1111 GOVERNMENT ST.

TWO BEDROOMS
$27,900

This has to be one of the best prices around on a 2-bedroom condo. Vendor will even assist you to finance as he has moved and requires an immediate sale. Call:
LORRAINE HETT
386-2911 MLS 478-2430
Homefinders, Wall & Redekop

ROOMY!
Westport

For Information Call
Royal Trust — 384-8001

NO-STEP CONDOMINIUM

This cozy 3rd floor 1 bdrm is ideal for the retired couple. Bus line at the door, ½ block to large market, bank and pharmacy. Elevator, controlled entrance and covered parking a bonus. Quiet living close in. Financing available. $33,500.
386-3231 Carole Borgens 478-5963
384-8075 pager 271
BLOCK BROS REALTY LTD.

HARBOUR VIEWS

Spacious 1-bedroom suite with large balcony overlooking TSEHUM Harbour. Ideal for the boat enthusist as numerous Marinas are close by. MLS 24363. Asking $32,900.
LOLA CLARK 386-2911
SHIRLEY MOLLBERG 478-5327
Homefinders, Wall & Redekop

ORCHARD HOUSE
647 MICHIGAN
JAMES BAY

Financed to 90%. 1-B.R. from $28,000. 2-B.R. (corner), $46,000. Studios from $26,100. Very few left. Shown by appointment. Please phone manager, 382-4650.

3-BEDRM TOWNHOUSE

1½ baths, basement, swim pool in complex. Offers invited. $48,900. MLS 24090. Call:
THE ZIEGLERS
592-1768 595-5171
384-8075, Pager 503 or 310
Canada Trust

1-BEDROOM CONDOMINIUM
10% DOWN

Vendor will carry bal. at 10% interest. University area. Total price $30,000. For further information phone DOUG LEDDING, 386-3124 or 383-9595.
SEASPRAY PROPERTIES LTD.

BY OWNER BEAUTIFUL Spencer Castle, 2 bedroom, 2 full bathroom luxury condominium, fireproof, sound proof, concrete construction. 1438 sq. ft. Choice south and east exposure with spectacular views. $79,000. 386-0260.

BY OWNER
Must sell, 3 bedroom, deluxe condominium located in the recently completed Royal Wood. Heated pool etc. A must see, open weekends, 318-1009 McKenzie. 479-9588.

NEAR OAK BAY VILLAGE, CONvenience, privacy, trees, seaview, morning sun. This bright cheery, 1 bedroom unit could be the home your're looking for. By Owner, 598-6167 evenings and weekends.

DISTRESS SALE
WAS $29,500 NOW $27,500
Concrete condominium, 1 bedroom, fridge, stove, wall-wall, drapes, close to town. Approximately $1000 down, call owner 592-6636.

UNIVERSITY AREA, LARGE DEluxe 2 bedroom, built-in washer, dryer, sauna, swirl, covered parking. Will trade or $1,000 down payment. 592-4668.

CONDOMINIUM, 2 BEDROOMS, 1½ baths, beautiful view of Olympics and water. Northwest corner suite. 385-5881.

BEACH DRIVE
One-bedroom condominium, sheltered unobstructed view of ocean. $38,000. After 5, 592-0221.

BY OWNER, LARGE CONdominium, Spencer Castle $73,000 will consider trade for home. 386-0489.

BY OWNER, LARGE TWO-bedroom condominium. Please call 384-0988.

UNIVERSITY PARK TERRACE, 1-bedroom, $33,000. 479-5848, 477-8695.

BY OWNER, 2 BEDROOM CONdominium. University area. Asking $37,000. 479-3586.

DELUXE CONDO. ALL FEAtures, immaculate, wall to wall carpet. $45,500. 382-8419.

265 HOUSES WANTED TO BUY

PRIVATE
Wanted: Older 2 or 3-bedroom home. Will purchase for cash. 479-2209.

WANTED, OLDER HOME, ANY condition, will pay cash. Phone 652-1562 any time.

SOUTH FAIRFIELD
Private buyer. Near park and sea. 382-6370.

265 HOUSES WANTED TO BUY

HELP

Family of four looking for a house with the following features:
Parking for 4 vehicles
Basement with workshop
Large DR
Vegetable garden.
Esquimalt, Lakehill, High Quadra or Marigold preferred and will go up to $80,000. If you know of a house like this for sale, please call anytime:
JO LENNOX — 478-2563
388-6275, Pager 769
MARILYN MOORE, 478-2482
Homefinders, Wall & Redekop

WANTED

5x5 DUPLEX in OAK BAY
For Desperate Client.
Please phone:
JACK GREENWOOD
388-6275, Pager 2656
Homefinders, Wall & Redekop

BY SEPT. 1st PRIVATE PURCHASER REQUIRES 2-3 BED. NEW OR NEAR-NEW HOME. MUST HAVE 2 FULL BATHS, FAMILY ROOM AND 2 FIREPLACES ON MAIN FLOOR. BASEMENT. LOCATED ON A SUPER VIEW LOT WITHIN 6 MILES OF CITY. UP TO $90,000. 658-5937.

WANTED
For out-of-town client. 3-bedroom home with basement in any good area. Not over $55,000. Please call:
DEL HOEGI — office, 386-7521 or Res. 383-0516
BOORMAN INVESTMENT CO. LTD.
1111 GOVERNMENT ST.

WE WILL BUY
FOR CASH
If your home is suitable for rental and will show a return call the sales supervisor for a quick decision.
386-2911 or 386-2912
Wall and Redekop Realty

SINGLE LADY
Requires a sturdy 2 or 3 bdrm. home with or without a bsmt. preferably on a quiet street close in. Will pay up to $50,000 CASH. Call CHRIS GREIG 386-6164 or 478-5953. CASTLE PROPERTIES LTD.

LARGE LOT
In View Royal, West Burnside area up to $70,000 for 2 3-br. house. Call my agent LARRY QUAGLIOTTI, 479-6609 or 386-6164 CASTLE PROPERTIES.

HOUSE
WANTED
Cash to mortgage, quick decisions, any age good locations.
JUNE CARVER 595-8664
HENDERSON REALTY LTD.—
GREEN ACRES — 385-9741

SMALL ACREAGE
Required for couple wishing to keep horses. Preferably 3 to 5 acres with two or three bedroom home. $100,000 range. Call BOB KOHLRUSS 386-6164 or 658-8360. CASTLE PROPERTIES LTD.

LOCAL NURSE
and family require a 2 or 3-bedroom home in the greater Victoria area. Will pay up to $55,000 CASH. Call CHRIS GREIG 386-6164 or 478-5053. CASTLE PROPERTIES LTD.

CLAREMONT SCHOOL DISTRICT
July possession. 80-100,000, min. 4-bedroom. Seclusion.
R. M. GEDDES ALICE MOORE
NORTHERN PACIFIC REALTY LTD.
479-1687

DUPLEX OR TRIPLEX
Wanted in Fairfield for cash buyer. Must have separate meters and be in reasonably good repair. Call in confidence, OLE KNUDSKOV, 386-6164 or 598-2461.

OAK BAY
Have purchaser looking for a 2 or 3-bedroom home in $60 to $70,000 range. Please phone.
477-0191 JIM DONNELLY 652-2228
The Royal Trust Company

HOW TO WRITE
A GOOD
CLASSIFIED ACTION AD

1—IT'S BEST to start your ad with the name of the article or service you have to offer. If you have an apartment, room etc., for rent, or property for sale: start your ad with the location.

2—BE CLEAR. Readers respond more quickly and favorably when given complete, definite information. Always include the price in your adveertisement.

3—MAKE IT EASY for the reader-prospect to reach you. Always give your telephone number or your name and address. If you do not have regular hours, state a preferred time for the prospect to get in touch with you.

4—PLAY SAFE. You get the greatest reader attention by using consecutive insertions. A six-day order is best and costs less, and you can, of course, stop your ad as soon as you get the results you want. You pay only for the days your ad appeared. Lower yearly rates are available to those who wish to keep their services or products before the public.

5—PLACE YOURSELF in the reader's position and ask yourself what you want to know about your offer. The answer you give will make a good Want Ad.

6—GIVE YOUR PROSPECT every inducement you can with good copy. Classified action ad readers have the money and are already interested in buying the merchandise or service you have to offer; the details and information you give are the most important.

7—TO PLACE YOUR AD, call 386-2121, your direct line number to fast Want Ad action. A courteous, efficient advisor will be glad to help you word and place your order. And remember, Classified Action Ads afford you the most complete coverage. Telephones are open 8:00 a.m. to 6:00 p.m. for you daily, Monday through Saturday calls. Don't allow the reader to speculate.

268 LISTINGS WANTED

DO YOU WANT TO SELL YOUR PROPERTY? CALL A FULL-TIME, HIGHLY EXPERIENCED SALESMAN. ALLAN KLENMAN, TOWN & COUNTRY REALTY, 382-7727, EVES., 592-9771.

270 EXCHANGE REAL ESTATE

34 ACRES
½ COTTAGES ON 34 ACRES OF GOOD LEVEL LAND MOSTLY COVERED WITH TIMBER. Lots of water. Parksville area. Retiring and will take equity in bungalow of property in Victoria area. BOB CARTER or KEN WALTERS 385-2481. (24 hrs.) Swinerton Stewart Clark Ltd.

WANTED
Will trade my Rockland home plus cash for your Oak Bay or Fairfield waterfront or seaview home. Call my agents. Smith Dobson Estates Ltd. 384-1424.
Jack Dobson 598-8385
Vic Smith 595-5446

SELLING YOUR HOME, REVENUE property or land? Mortgagee will consider trading a well-secured 1st, mortgage of approx. $48,500 as down payment on same. TED GRAVES, CASTLE PROPERTIES LTD., office 386-6164 or res. 385-3028.

3-BEDROOM HOME ON HALF acre, trade for condominium, mobile home, lot or cash. Phone 478-0225 after 6.

271 LOTS FOR SALE

LOTS WITH SEAVIEW
Willis Point ½-acre, Mark Lane. Drive out and see the improved roads and executive homes under construction in this area, then plan your home for this rocky, treed lot. Only $20,000.

WATERFRONT
NORTH PENDER ISLAND
Live in peace and quiet on the delightful gulf islands and still be close to the city. An old way of life in this new hectic world. 4000 ft. of waterfront on Browning Harbour including Shark Cove. 76 acres with old homestead buildings. MLS. $380,000.
John Morry 592-9770
Joyce Miller 388-5464 pager 412 or 479-9471
Royal Trust 384-8001

Western HOMES Ltd.
1037 CLOVERDALE AVE. 386-3494

LINDEN
6.65 SQ. FT.
NEAR DALLAS
You can be the owner of this valuable property today. Build now or held for future. MLS 23949. Asking $35,900.
Jack Davis
386-3494 (24 hrs.)

2 ACRES
$26,500
Treed lot cleared building site — 2 road frontages (Benko Rd.) New MLS

2 ACRES
$23,800
Half cleared priced for quick sale — new MLS.
Please Call
Ray Smith 384-8001 or 479-7777
Royal Trust

BUILDING LOTS
GORDON HEAD, $27,000.
METCHOSIN, $25,000 to $27,000
OR 5 ACRES IN THE COUNTRY, $55,000.

FOR DETAILS
CALL ADELINE OR WALLY
386-2911 OR
477-8562 OR 477-7766
Homefinders, Wall & Redekop

BUILDING LOTS
GORGE—TILLICUM
—50x120'
—fully fenced and serviced
—many fruit trees
—$27,500 MLS.

SHERINGHAM ESTATES
SOOKE
—1¼ acres $22,500
—1½ acres $24,500
Both have terrific waterviews, paved road, water and hydro.
RICK PETTINGER
386-3231 478-9886
A. E. LEPAGE WESTERN LTD.

LOTS FOR HOMES
1—$27,900. Ardmore ½ acre lot. Priced for quick sale, so don't be a slow poke. MLS.
2—$30,900. Cul-de-sac lot by Torquay school. 10% down will handle.
3—$31,900. Get over here first and take a look at this view lot of 60x120. Super building site.
4—$55,000. Oak Bay. WOW!! Treed, flat and 70x190 feet. Here you can build your Oak Bay dream house.
CALL ME!!
SPENCER LEE
477-3593 Mobile JL38660 595-5171
Canada Trust

METCHOSIN RD.
.35 of an acre. Treed setting. This super property even has 4 cabins on it. 2 of them are rented too. What a buy. $35,000.

Pascoe Rd. in Sooke! Over 2 acres in the most beautiful setting. Just waiting for you to build on and priced at only $30,000. Lot price! Very low down payment O.K. Vendor will carry balance. Call:
KATHY BLADES
479-7161 OFF. RES. 388-4152
National Trust Co.

CORDOVA BAY
2 delightful lots, with many trees offering some seclusion. Close to beach, shopping and school. (48'x148')
ASKING ONLY $23,000
386-7521 TOVE BARLOW 477-9859
BOORMAN INVESTMENT CO. LTD.
1111 GOVERNMENT STREET

NEAR SEAFRONT
ABOUT ¾ of an acre
Willis Point. Treed. Rocky, but perfect for home of right design. $29,900. Call:
JOHN HOLMS AT 386-7521
BOORMAN INVESTMENT CO. LTD.
1111 GOVERNMENT STREET

GOD'S LITTLE ACRE
This .8 ac. parcel must be the prettiest place in Deep Cove to build your country home. Level, partly treed with Oak, Fir, Cedar and Fruit trees and on watermains. New M.L.S. $34,000.
656-4000 K. DROST 656-2427
SAANICH PENINSULA PROPERTIES LTD., SIDNEY

1 AND 2 ACRE LOTS
METCHOSIN. 1 ACRE lots on city water in a new subdivision on Chapel Drive, off Metchosin Road. Ranging from $28,500 to $30,000. 2 ACRE lot on Acquarius Rd., just reduced to $34,500.
LORRAINE HETT
386-2911 478-2430
Homefinders, Wall & Redekop

LARGE
CITY LOT
Close to bus, shopping and schools. Excellent possibilities in an area of expensive homes. Offered at $39,500. Will built to suit. MLS. 24796. TIM HOSKIN 384-8001 or Res. 595-6250, Royal Trust.

HAWTHORNE AVE.
Nice level building lot amongst brand new homes in Gordon Head. MLS.
MRS. MARILYN SECORD
386-7521 477-2722
BOORMAN INVESTMENT CO. LTD.
1111 GOVERNMENT STREET

LOT FOR SALE, CHIMO PLACE, full service, close to all schools, $31,00, phone 47-6655.

271 LOTS FOR SALE

DEAN PARK

INVEST WITH A VIEW TO THE FUTURE.
A home site at Dean Park Estates is more than just a site—it's a beautiful view.

Of the Gulf waters. The Islands. Magnificent Mount Baker.
Nothing but the season can change it.

That's why a home site at Dean Park Estates will grow in value over the years.
Come and grow with us.

But don't delay. Well over 1-3 of our 116 home sites are already sold.
Come and see the activity that's already underway. Take a scenic drive and see what the people with an eye to the future have chosen as an investment.

We're open for talking from 1 to 6 p.m. and open for viewing 24 hours a day.
All lots 1-3 acre priced from $33,500.

From Victoria via the Pat Bay Highway, turn left on McTavish and left on East Saanich.
Salesman on duty every day to 6 p.m.
FOR further information and special appointments to view, call—

SALES OFFICE
656-7041
OR
BOB YOUNG
383-9898
Park Pacific Investments 383-4124

Park Pacific

TREED LOT
60x120 with attractive views now available for immediate construction. All utilities including underground wiring and street lighting on BROUSSON DRIVE off TORQUAY DRIVE near ASH ROAD, Gordon Head area. Terms if required, plan and prospectus available, just call:
384-8124 MR. GREENE 385-0795
PEMBERTON, HOLMES LTD.
1000 Government Street

VALUABLE
ACREAGE
Located in North Saanich just a short drive from the marinas, sweeping sea and island views from all over this 5.17 acre treed property. Good investment potential — zoned one acre. Asking $72,000. For full particulars call:
384-8124 JOHN BELL 477-2562
384-8124 G. PERODEAU 656-4525
PEMBERTON, HOLMES LTD.
1000 Government Street

VIEW LOT
Large, hillside building lot with sweeping views of the Olympics. View will be retained as the lot backs on to a park. Full underground serving. Quiet cul-de-sac of prestige homes in high Gordon Head. Asking $41,500.
STEVE MOONEY
477-0191 477-4197
The Royal Trust Company

CHOICE LOTS
NEXT TO UVIC
In this new subdivision of better homes. Check here still some with sea glimpses and trees. Inspect your future site.
386-6796 ARNOLD MARR 477-6233
WESTMONT REALTY LTD.
920 Hillside 386-6796

BY OWNER
15,000 sq. ft., 133 front x 124 deep, only one lot left in this secluded area on Montford Crescent, off Ferndale (Gordon Head). Build your house with seaview, only two minutes from beach. Asking $46,000. Reasonable offers accepted. 477-0611, 477-0512.

SUPERB SEA VIEW
SOUTH OAK BAY
Lot high on a hill of exclusive homes, with panoramic views of the sea and Olympics. $58,000.
Residence Office
598-1420 Ted Walford 477-1841
Block Bros. Realty Ltd.

COWICHAN BAY
Water view, large lot on sewer and water, in a newer subdivision. Paved roads, close to the village. Asking $18,900 with a good assumable 1st mtge.
Don Oakes 478-4334
B.C. Land 478-5588

Saanichton
Large fully serviced lots, ranging from 8,400 sq. ft. to half an acre, within half mile of Saanichton Village. Sea and country views. Priced from $24,500. Financing arranged. 386-0130.

5 ACRE PARCELS
IN SAANICH. GREAT POTENTIAL READY TO BUILD ON!!
Please phone 479-2150
or 479-9486
COASTLAND ESTATES

Rural Subdivision
Choice lots in a treed area in Sooke. Ranging from 10,000 to 15,000 sq. ft. Priced from $18,560, easy terms aavailable.
386-7771 PETER MASON 477-9318
MOODY AND MASON REALTY

SUBDIVISION
7 choice lots all underground serviced in a new cul-de-sac. Ranging from 6,000 sq. ft. to 7,500 sq. ft. Glanford area. Close to shopping centres, bus stops. Ranging from $25,000 per lot. 388-6275, pager 956 or 479-8301.

BRENTWOOD BAY
—one of a kind character lot for custom home only
—on city sewer and water
$33900
478-8305

½ ACRE IN HIGHLAND DIStrict, natural landscape, with Majestic Firs, and artistic arbutus, seclusion with sea glimpses. Ideal for that dream home, $29,500 or offers, call after 5 p.m. 652-3465.

2.5 ACRES, NEAR MILL BAY, hydro, telephone, paved road, good water supply, possibilities for pond, wooded with cedar, fir, alder. Neighbouring new houses. $25,500. 743-5249.

$29,900
Lots near University, $950 down. Balance in monthly payments. Phone 386-6193 before 6:00 or 592-6081, evenings.

⅓ ACRE, BRENTWOOD BAY
Beautiful fully serviced lot. MLS. $27,900. Good value. Seaboard Properties, 652-1141. TOM EVANS, 652-2620.

BROOMHILL — SOOKE
High lot, new sub-division, house partially built. You can save on this one. 595-2434.

GORDON HEAD, SEVERAL choice lots on Brousson Drive, close to all services. 477-4191, 386-6316.

3 LOTS FOR SALE, APPROXImate sizes 100x100, 100x99, 110x117. Two minutes from beach, 4525 Seawood Terrace, 477-2075.

BUILD NOW — WHILE MORTgage rates are low, on this beautiful Ardmore half-acre. Owner 658-8131.

90' X 100' FULLY SERVICED, treed lot. Cowichan Valley, close to school, pool and park. Potential seaview. $14,500. 748-0085.

80'X300' SERVICED LOT ON MAliview Rd., Salt Spring Island, 112-537-5646, 595-6252, Victoria.

BEAUTIFUL SECLUDED ONE-acre lot, Metchosin district, $29,000, 642-5855.

TOWNHOUSE ZONED, 100'X120' 613 Sturdee, $39,000. 382-8612 or 656-2185.

SOOKE — PARTIALLY TREED, spacious properties, 2 to 3 acres, 642-5508.

PRICE REDUCED
½ acre corner lot, Deep Cove, well treed, $29,900. 384-5158.

½-ACRE LOT, CENTRAL SAANich, partially treed, distant seaviews, $39,000. 479-4508 or 479-5024.

FULLY SERVICED LOTS GORdon Head Area, near schools and shopping from $28,500. 477-7812.

BROADMEAD, VIEW LOT, 100'x130 approximately. 658-1093.

271 LOTS FOR SALE

SWINERTON'S REALTY WORLD

Fully Serviced
Large lot just south of Ladysmith conveniently located to shopping centre. Sea view — offers on $13,500. SID CUSTANCE or DICK JAMES.
385-2481

GORDON HEAD
Large cleared, serviced lot. Very gentle slope, sea glimpse. Approx. 17,000 sq. ft. all useable cultivated land, no rock. Quiet crescent. $39,500.
MRS. WEBB 477-3095, 385-2481
Swinerton Stewart Clark

Green Acres

HENDERSON REALTY LTD.
385-9741 (anytime)

HILLSIDE AREA
8 choice lots, 3 with sea views. Minimum 7,000 sq. ft. Excellent financing. Priced from $30,500.
BILL McCARTER 592-3970

NORTH SAANICH
½-acre view lot. Well. $35,900.
BILL McCARTER 592-3970

Reduced!
Out-of-town vendor wants action on .55-acre view lot at Willis Point. Super building site, good well and driveway in. Asking $23,900. M.L.S. 22370.
John West
388-6424
Bayshore Realty Ltd.
1006 Fort Street

$16,900
Approx. half acre lot. High views and lovely trees. Water, perc. test. You'll be proud to build your home here.
Pat Forbes 388-5464 Pager 207

GORDON HEAD LOTS
6 fully serviced lots in beautiful Gordon Head area. Nicely priced, good terms. For further information please call:
477-1841 Al Pottage 479-2716
BLOCK BROS. REALTY LTD.

EASY LIVING IN
LOVELY METCHOSIN
Plan to build your future home on this pretty 2 acre plus property! The driveway is already roughed in. Year round creek runs through property. City water and Hydro available on this nicely treed, sun drenched lot. Please call to view and let's discuss terms:
477-0191 KNUD SCHWER 478-8203
The Royal Trust Company

½ ACRE — $30,000
2 Half acre lots near Swartz Bay in sheltered quiet area of good homes. Also one waterfront lot in same area for $50,000. MLS. PAUL HYATT 656-3150, OFFICE 382-9191.

CANADA PERMANENT
TRUST COMPANY

CHOICE LOCATION — CORNER Knight and Richmond with view over City and over 30,000 sq. ft. Couls be valuable townhouse site or alternately with existing 2 bedrm. basement bungalow worth approximately $50,000, could get 3 extra good size lots, plan are available $129,000. Call Morris Lund. Victoria Realty Ltd. 386-3585, res. 479-6688.

SPRING BUILDING?
Have a look at this ¼-acre LOT on ROBIN HILL LANE in Shawnigan BEACH ESTATES. Quiet cul-de-sac, lightly treed, gentle southern slope up from road, close to recreational facilities. Asking $15,000.
386-3231 D. R. NELSON 478-1847
BLOCK BROS. REALTY LTD.

.49 ACRE LOTS
SAANICH — COUNTRY ATMOSPHERE
$29,900
READY TO BUILD
479-3366

WATERVIEWS AND WILLIS PT.
Build your home in the country and move in this summer. All permits approved on this wooded ¾ acre overlooking Brentwood Bay. $31,900. By Owner, 658-8787.

DEEP COVE, ½-ACRE ON CHAlet Road, treed, cove view, drilled well, $33,000. 598-4632.

LARGE LOT, CAN BE ZONED for duplex, with plans. $37,000. 479-5132.

273 PROPERTY FOR SALE

Lorenzen REALTY LTD.
50 Bastion Sq. Bus. 383-4151

Beautiful River
Frontage
Quality 1 Acre
To 1.48 Acre

Saturday and Sunday, 1 p.m. to 5 p.m. I will be in attendance to show you these beautiful properties. Go to Mill Bay, pass flashing light, over bridge, turn on Shawnigan-Mill Bay Rd., go just half a mile to the Mill Bay Rec. Centre, you're at Wilkinson Rd., turn right and come up to see the quiet park-like quality and beauty of these ideal properties so close to the rec centre for fun, the Mill Bay for fishing and boating. Light, phone and water in, paved, winding road with lovely views, wide road and river frontages, quality controls for development. An excellent investment at $21,050 to $24,250. For more particulars, phone 383-4151, GRAY LORTNZEN, 652-1038 or BETTY SHEPHERD 386-7102.

VIEW PROPERTY
Delightful acres in Metchosin, close to the excellent fishing at Pedder Bay, and Matheson Lake and park. Offering great seclusion, many beautiful old trees, and a small creek bordering the property.
LISTED AT $89,900
386-7521 TOVE BARLOW 477-9859
BOORMAN INVESTMENT CO. LTD.
1111 GOVERNMENT STREET

TOWNHOUSE ZONING
CULTRA AVE.
App. 29,000 square feet of property zoned for app. 11 Townhouses. A most desirable area in Central Saanich close to the new hospital and amenities of Saanichton. Make your offer on $118,000. Exclusive. Courtesy to all Realtors.
BILL RATCLIFFE 656-4517
GORDON HULME LTD. 656-1154

CLOSE IN!
2.4 acres with 70' waterfront offering great potential! Check the economics of subdividing! Included is a double-wide mobile home. Make an offer on $84,900 asking. Please call:
477-0191 KNUD SCHWER 478-8203
The Royal Trust Company

65,000 sq. ft. parcel zoned for 26 townhouses. Approved plans and estimated building costs available. 3 rental units. Asking $315,000. LEIGHTON NOBLE, 386-2955 (24 Hrs.) or DAVE MARSHALL, 386-2955 or 384-8948. CENTURY 21 Mayfair Realty.

1 ACRE, BIRCH ROAD, DEEP Cove, close to school, store, park, approved well, perc tested. Call 656-2387.

CANADIAN COUNTRY PROPERties. Our 62nd Year. Free Catalogue. Tax Sale Service, Suite 404-VC, 85 Bloor Street East, Toronto, Ontario M4W 1B5.

274 PROPERTY WANTED

WANTED
View lot within 6 miles of city, min. frontage 85'x90'. Cash up to $36,000. Private. 658-5937.

281 PROPERTY WANTED

National Trust
SINCE 1898

FIVE MILES
Radius of City Hall, busy couple require two-bedroom basement home with fireplace, under 30-years-old. Up to $58,000 cash.

CAREER GIRL
Requires two-bedroom home updated in immaculate condition, up to $50,000, within easy reach of Royal Oak.

GLANFORD
Or immediate vicinity, two- or three-bedroom home with fireplace and basement. Must be under $62,000. For sincere purchaser.
IF YOU CAN HELP, CALL:
LEE WROBEL RANDY SMALL
PAGER 654 388-6275 PAGER 395
OFFICE 479-7161

I have clients interested in purchasing a piece of land on one of the Gulf Islands for around $10,000. Please contact:
LARRY LINEHAM
595-2961 OFF. RES. 595-0134
National Trust Co. Ltd.

280 ACREAGE FOR SALE and WANTED

21.4 acres with highly developed Equestrian centre — big indoor ring with viewing stands, kitchen facilities, etc. 25 plus indoor box stalls, and tie stalls, all light and water.

Exercise runs, outside riding ring, and numerous paddocks.

Ideal for riding school, horse training or breeding centre:

Approx 1,200' highway service road making exceptional entry and exposure! Owner will sell, lease option or long term lease!

Enquiries: Pat Dougan, 743-2557 Res.
Tom Burdge, 743-9398 res.
MALAHAT REALTY MILL BAY B.C.
Phone 743-2557

SIDNEY WATERVIEW
1.1 acre on sewer and water. Zoned for single family dwelling. Asking:
$37,500

223 acres in Uplands of Metchosin. Present zoning for 10-acre min., ideal for "syndication." Terms to approved purchaser. Asking:
$600,000
Bill Knowles 656-3779
Knowles Realty Ltd.
384-8101

METCHOSIN RD.
.35 of an acre. Treed setting. This super property even has 4 cabins on it. 2 of them are rented too. What a buy. $35,000.

Pascoe Rd. in Sooke! Over 2 acres in the most beautiful setting. Just waiting for you to build on and priced at only $30,000. Lost price! Very low down payment O.K. Vendor will carry balance. Call:
KATHY BLADES
479-7161 OFF. RES. 388-4152
National Trust Co.

SEAVIEW ACREAGE
CENTRAL SAANICH
See this lovely parcel of approx. four acres lying on the eastern slope facing Saanichton Bay. This property is well treed and fenced, is on municipal water, and could be turned into a perfect Hobby Farm — seclusion, etc. Full price $68,500. For further information please phone:
477-0191 RON SEDGER 479-3673
The Royal Trust Company

COUNTRY ACREAGE
Well-treed privacy with a multitude of uses allowed with A2 zoning on 10.74 acres on main country Rd. with 336 ft. frontage Hydro at the road and abundant water in general area. Strong possibility of sub-division into two 5 acre parcels. Spring on property. Towards Brentwood. Plot plan and by-laws with FRANCES BROWN 595-5131
CANADA TRUST OAK BAY.

Prospect Lake Road
11.7 acres with glorious views of Olympics and Victoria. Can be divided into two. Pasture with stream. $117,000. Please contact:
GIFF CALVERT 479-4593
NORMAN ROSS & ASSOCIATES LTD.
440-1070 DOUGLAS 382-6151

OCEAN VIEW
Highways approval to subdivide approx. 110 acres of beauty (3,000 ft. rugged waterfront) into 10-acre parcels at $3,000 per acre. Open to offers. Also 10-acre treed waterfront lot for sale. Good financing available.
MILDRED STAPELLS
384-8075, Pager 506, or 384-8124
PEMBERTON, HOLMES LTD.
1000 Government Street

12 MINUTES PAST
SOOKE 12.91 or 10 ACRES
Two really super pieces of property. Some SPECTACULAR SEA-VIEWS. True seclusion. Asking $38,500 for the 10 acre parcel and 35,000 for the 12.91 acres. Call: PETER BARDON 592-2431 Lansdowne Properties.

LOTS WANTED
I have had so many inquiries for 1 or 2 acre lots. Are you ready to sell. Let me know. Please call: PHYLLIS COUTTS at 598-3321 (24 hrs.)
JACK MEARS
OAK BAY REALTY

PASCOE RD. IN SOOKE! OVER 2 acres in the most beautiful setting. Just waiting for you to build on and priced at only $30,000. Lot price! Very low down payment O.K. Vendor will carry balance. Call:
KATHY BLADES
479-7161 OFF. RES. 388-4152
National Trust Co.

BEAUTIFUL PROPERTY
Beautiful property! 2.04 acres in the prime of Sooke. Ready to build on. Asking $30,000. Call:
KATHY BLADES
479-7161 OFF. RES. 388-4152
National Trust

20 ACRES, OPERATING GRAVEL pit, central Vancouver Island, not an agriculture reserve. For information for further information. P.O. Box 825, Ladysmith, B.C. or phone 245-4201.

QUADRA ISLAND, ½-ACRE, SEMI-view treed lot, partially cleared, small beginners 2-storey frame house, pressure water system, $11,500. Write M. P. Howe, Box 94, Heriot Bay, B.C.

FACING SOUTH ON SOUTH Saltspring Island. 40 acres with considerable waterfront. Price $135,000. Call 386-6552 or 592-3920 F. C. Hully, Real Estate, 620 View.

200 ACRES, HAPPY VALLEY and Neild Rd. subdividable, some timber, $1500 per acre. 592-7400 after 8 p.m.

IDEAL FOR HORSES, BY owner 10.15 acres close to town mostly level and clear with large well built stable. 478-0563.

12.12 ACRES, 2 CREEKS, FRONTage on two roads in the Metchosin area. $54,000. 478-4457.

1.3 ACRES COWICHAN STATION, 4 miles south of Duncan, perc tested. $21,500. 743-2493.

55 LOT SUBDIVISION — ALL APproved. Full price $185,000 write box 1363 Ladysmith. 245-8114.

285 UP-ISLAND PROPERTIES

WATERFRONT PROPERTY ON Cowichan River, heavily treed, undeveloped, 4.69 acres. 748-1729, Duncan.

BY OWNER, 8 ACRES ON Quadra Island, low down payment. 386-9946 evenings.

PARKSVILLE. LARGE LOT ON Plummer Road near beach. 592-4128.

285 UP-ISLAND PROPERTIES

SUMMER HIDEAWAY!
SHAWINGAN LAKE
Just a short walk down to the wharf, ½ acre lot and Columbia trailer with stove, fridge, furnace, good condition, perfect spot to get away for that rest. $28,900.

EXECUTIVE HOME
Modern contemporary styling, geared with the whole family in mind. Billiard room, sun, family, dark and sewing rooms. Exceptional taste and quality throughout plus a grand ocean view. For appointment to view either of the above, call ARLENE ROBINSON at Duncan 746-6135 or 748-8333 (eves.) G. K. SCHMIDT REALTY LTD., DUNCAN — REALTY WORLD (Member Broker).

BUILT-IN FINANCING
On this 3 bedroom cottage located at Cowichan Bay right on the water. Tie your boat up at your own wharf and you are all set for fishing. Property leased Federal Gov't., 8 years left to run on current lease. $5,000 down and vendors will carry the balance. Interest rate to be negotiated. Asking price $26,900.
Phone SHARON DAVIS at Duncan 746-6135 or 748-0546 (eves.)
G. K. SCHMIDT
REALTY LTD., DUNCAN
REALTY WORLD
Member Broker

PARKSVILLE QUALICUM
South facing waterfront home with own mooring, inside the breakwater at Schooner Cove, just south of Parksville. $62,000. Hank Bennett, 752-6475. MLS 1350
VIEW. 5.5 acres, double road access, treed, small clearing for homesite. 50 yds. from ocean, level frontage. Estate sale only $32,000. Norm Doughty, 752-6507.
DOCTORS, LAWYERS, EXECUTIVES
On your own, for your company or with a group of your peers, purchase a no-maintainance town house in Qualicum Beach. 1390 sq. ft. of deluxe living with ocean view and many features. Full Price $55,000. No. 1273 Roland Wickett, 248-6036.
RETIRE IN QUALICUM
Close to beach — 2 bedroom, fireplace — no basement, some view, immaculate. Grace Smith, 468-7409. MLS 1200.
CONTRACTORS
1½ acres, 2500 sq. ft. home needs some finishing. Owen Hughson, 248-5090. $65,000. MLS. 1221.
PEARSON JOHNSTONE & ASSOCIATES LTD
Parksville 248-3216
Qualicum 752-6964

SWINERTON'S REALTY WORLD
Fully Serviced Lots
Sea Views
$1,500 Down
8 lovely lots located in South Ladysmith priced from $12,900 to $14,900.
SID CUSTANCE 598-7781, 385-2481
DICK JAMES 592-2139, 385-2481

Errington
20 Acres
Treed level parcel — 654' frontage, paved road, hydro, telephone, $56,000. See signs near Englishman's River Park. Call JACK BETTS, Swinerton's Realty World, 385-2481, 477-4042.

1.3 Acres —
Sea View — Deluxe
The most gracious home I have ever had the privilege of offering for sale. There is approx. 4,000 sq. ft. of finished area. The wood used on the interior is smooth channel groove cedar and teak. The floors are deep pile wall to wall carpet — over $10,000 spent on coverings alone. The master bedroom is like a penthouse suite — 16'8"x22' plus walk-in closet and full bath. There are multi extras in this lovely home you have to see to believe, such as 3 full baths. 5 zone hot water heat, 200 amp electric service, built-in vacuum, large den, unfinished whirlpool and sauna, plus much more.
The marina is just across the road for your boat, at Bird's Eye Cove, Maple Bay. The price on this home is only $180,000. To view this magnificent home contact Woody Mott at J.H. WHITTOME & CO. LIMITED, 68 Station Street, Duncan B.C. 746-6161 or 746-4585.

ALMOST WATER-FRONT
Beautiful ½acre lot, Ships Point, Fanny Bay. Only one blk. from beach and oyster beds, beautifully treed, power, light and water on edge of lot, surfaced roads, close to Courtenay. A real good buy at $18,950. For further details please phone.
388-4455 CLARE PALMER 383-9181
CENTURY 21, J. D. BOSDET LTD.

HOBBY FARM
Between Cobble Hill and Shawnigan, 20.8 acres on a southern slope with old style farmhouse, renovated, plus new barn, various other bldgs., irrigation system. View by appt. Only $149,500.
Wilfred Davis 479-1667 or 658-8884.

J.H. Whittome & Co. Ltd.
Royal Oak Branch

BY OWNER
Would consider large 5th wheel trailer as part payment on small house on ¼ acre. Knotty pine panelling, w-w carpet, metal fireplace, link fenced backyard. 2-B.R., separate dining room, patio. Garden planted. Fruit trees. Close in. 312 Bernard, Parksville. 248-5902.

TYEE COUNTRY
SERVICED LOTS
Give me a call for details on these beach access lots in the Courtenay area. MLS
477-0191 JACK MOEN 658-5448
The Royal Trust Company

LAKE COWICHAN
Secluded ⅓ acre with lake view and private access to lake. 2-bedroom, furnished mobile home, custom built carport, sundeck, storage shed and underground wiring. Ideal for summer home and winter rental. 749-3985.

QUALITY 3 B.R. RANCER IN Qualicum, close to shopping and schools — 1½ baths, 2 fireplaces, landscaped lot with garden. To view call DOUG GREIG 752-9493. Century 21 — Eagle Realty, Parksville. 248-6191.

KYE BAY GUEST LODGE
There are very few cabins available in July at this family seaside resort on beautiful Kye Bay near Comox. Sandy beach, reasonable rates. Phone 339-2771; 339-6112 collect.

LAKE COWICHAN, TOUCHING on Gordon Bay campsite and boat ramp, 2 adjoining lots, each 60x200 at $11,400. Drilled wells, 6" steel casing. Will carry 70% of purchase price. 112-749-6220 collect.

UP-ISLAND PROPERTIES
2 Bedroom bungalow on 100' x 100' lot on Pioneer Crescent, Parksville. $34,900. Will consider trade, Victoria property. 592-1315.

LAKE FRONT SUMMER COTtage, Buttle Lake, $19,900. Harper Baikie, Coastland Realty, Campbell River, 112-287-7161, residence 112-923-6990.

CHEMAINUS: LOT 9 ON VIEW Street, serviced, sea view, $14,000. R. Brimacombe, No. 1104—10101 Saskatchewan Drive, Edmonton, Alberta.

2.16 ACRES TREED, COMMUNIty water, close to school, 1 mi. to Cowichan Bay in Sears Rd. off Telegraph, $30,000. 743-2601 after 7 or before 10 a.m.

FOR SALE BY OWNER, 3 BEDroom home, 2 bath, immaculate condition, fully landscaped, near arena and school in Lake Cowichan. Phone 749-6694.

WANTERFRONT BUILDING LOT, Sproat Lake, Port Alberni. Good beach, excellent view, $26,500 firm, after 6 112-248-9373.

PARKSVILLE, MAKE YOUR offer on this choice serviced lot. Phone 479-9184.

285 UP-ISLAND PROPERTIES

PARKSVILLE
CLOSE TO THE OCEAN
90'x200' lot, close to Parksville with a drilled well and the beach — just a glance away. Price $21,000. Excl. with Al Simons Eves. 757-8760.

ACREAGE and NEW HOME
to complete to your own taste. Six and a half acres with lots of trees close to Parksville. New home has completed basement living area of 1240 sq. ft., 2000 sq. ft. main floor area, very unique custom design, 3 car garage, all utilities. For more details contact Pat Jensen Eves. 248-9248.

APARTMENT
Just listed, quiet location close to town centre, 4 unit apartment — all 3 bedroom. Ideal situation is for owner-manager to live in and have income from other 3 units. For appointment to view, or more information call Fred Johnson Eves. 248-3862. MLS.

R. THWAITES AGENCIES (1972) LTD.
ESTABLISHED 1912
Box 1029, Parksville, B.C.
Phone 248-3229

VANCOUVER ISLAND
TREED SERVICED
BUILDING LOTS
$160 DOWN—$160 MONTHLY
PRICE $15,900
Nicely treed with firs and cedars for privacy and located half mile from ocean with best salmon fishing area in the west. Paved roads, sewer, water, hydro and telephone, close to bus service. Location just 3 miles north of Nanaimo. Buy for investment and future retirement. Invest just $160 monthly in land on beautiful Vancouver Island and watch the value go up. For brochures and information phone or write Peter Kloosterboer personally at Nanaimo Realty Co. Ltd., Box 518, Nanaimo, B.C. at 754-2311 or eves. 758-7771 collect.

ECHO MOUNTAIN
ESTATES
Panoramic 5 acre view lot overlooking Nanoose Bay. Never ending views all the way to Vancouver. Choose from several terrific home sites nestled among whispering firs, natural meadows, and gurgling streams. Engineers report shows at least 1½ gallons per hour water. From $30,000 with easy terms 10% down, 1% per month. Watch for the Highway signs, 12 minutes and 13 miles North of Nanaimo. Don Gordon of Century 21 Miller Warder will be on site all day Sunday, May 8. Phone 753-1157, or 754-6065, for further information.

MILL BAY
Over ½ acre, new, expensively built 2 bdrm all cedar home. Thermopane windows, wonderful fireplace, shake roof, paved drive, park like setting. Ideal for carefree country living. Priced for true value at $64,900. HUMPHREY GOLBY, 592-6730 HENDERSON REALTY LTD. 385-9741.

290 FARMS FOR SALE AND WANTED

BROWN BROS. on LANSHARD
"People Helping People"

FARM
225 Acres
Only about 9 miles from downtown Victoria, secluded and quiet country living, 12-yr-old modern basement home, barns, silage bin and the old farm house. Approx. 50 acres of rich bottomland in pasture, hay and forage crops. Fully fenced, 2 seasonal streams, ponds for irrigation, 2 pressure (wells) systems. Mostly treed with some marketable timber. In 3 separate parcels, 3 road frontages. Total price for all is $344,000. MLS.
REG SCHUMAKER
598-2333 or 385-8771 (anytime)

39.5 ACRE FARM
Now reduced to $255,000. This desireable farm. Ideal for cattle, horses. 2 large fully serviced barns. Excellent water supply. Fenced and cross fenced. Large modern home. 2857 sq. ft. Vendor must sell.
478-5561 Norma Saunders 478-9182
478-5561 Bill Lewis 478-5818
BLOCK BROS. REALTY LTD.

MINI FARM
30 acres of mixed landscapes, natural brook runs thru the property, some cleared fields, rock outcropping, trees and a small winter lake make this a desireable parcel of land located within 6½-mi. circle of Victoria, $225,000.
477-1841 Al Pottage 479-2716
BLOCK BROS. REALTY LTD.

500 AC. $160,000
Bulkley Valley farm 150 Ac., cleared, balance timber cedar, hemlock and spruce. 2½ mile off main hyway 18 miles to HAZELTON. What offers? Call.
642-4150 Rene Bourdin 477-1841
Block Bros. Realty Ltd.

SAANICH PENINSULA
By owner, 10 acres arable land, 3 bedroom full basement home, barns, sheds, and other extras. Beautiful setting, lots of water, $200,000 firm. Apply Victoria Press, Box 102.

SMALL FARM DESIRED BY working couple, lease with option to purchase. 384-1117.

293 GULF ISLAND PROPERTIES

WATERFRONT
2.94 ACRES
Lots of trees surrounding this lovely 2-bedroom vacation retreat or retirement home. Approximately 160' of waterfront. Separate guest cabin. Workshop and tool shed. Large living room with fireplace. Glass sliding doors to large sundeck overlooking ocean, and as an added bonus it is furnished and ready to move into. Priced very reasonably at $79,000. To view or obtain further particulars call J. Webber or B. Lawless at 382-7276. T & C. Realty Ltd.

HALF ACRE LOT
N. Pender Island. Sewer and water on property — Only 200 ft. from water. Good views. Asking $18,000.

SALT SPRING ISLAND
91.44 ACRES. Unsurpassed waterviews — valley views — lake views. Can be divided into 20 acre parcels. Estate Sale. Must be sold. Vendors will trade property. Asking $155,000.
477-1841 Tara Bhalla 382-8879
BLOCK BROS. REALTY

SALT SPRING ISLAND
SAILORS AHOY!! — Spectacular W-F post and beam home. Low bank ocean frontage with deep water, year round moorage. 2 BRs, separate guest suite, 2½ baths. Massive stone floor-to-ceiling FP Uniquely constructed of the finest materials throughout. Many more fine features. Priced at $112,500. For further info. phone 537-5161. DALE NEILSON, PEMBERTON, HOLMES, Box 929, Ganges, B.C. 537-5568.

DENMAN ISLAND
Your choice of two ½-acre lots with water view on East Road overlooking Lambert Channel. Piped water, hydro and blacktopped road. Priced at $12,000 and $15,000. Financial Survey Ltd. M. E. Braithwaite, 384-9305, Res. 592-0638.

DENMAN ISLAND. WHY PAY rent, ideal for retireds or starters, cottage with foundation for expansion on large waterfront lot with magnificent view. Hydro, phone and piped water, paved highway. $30,000. Owner will finance. 112-748-8976 or write M. Matson, 109-2544 Beverly Street, Duncan, B.C. V9L 4P3.

TEXADA ISLAND
Over 51 acres, with 1300' lake front. Stream through property, small cabin, no utilities in yet. Acre or so cleared, good road, well timbered. Priced to sell quickly, $47,000. Call SUE WARKE OWENS or CONNIE WEYLER, Castle Properties Ltd., 386-6164.

PENDER ISLAND SEAVIEW LOT close to Thieves Bay Marina $9700. 383-6924.

293 GULF ISLAND PROPERTIES

SALT SPRING LANDS LTD.

GALIANO ISLAND
Alpine cottage on 2 ac. woodland near Bluffs Park, 2 BR, fireplace, basement, superb view from 2 sundecks, low dn. pay. on $49,500., balance at 10%

2 ac. cedar forest on quiet road, $21,000. terms.

2½ ac. with big trees, fully serviced, adjacent to golf course, $25,000. terms.

Lovely 2 BR home, panoramic view, fireplace, sundecks, drapes, rugs and appliances like new. $59,500.
Galiano Branch Off. 539-2250
Jean Lockwood Eves. 539-2442

PENDER ISLAND
WATERFRONT ESTATE
This completely perfect home of 1450 s.f. is in better than brand new conditon. It has immaculate grounds of evergreens, lawns and rock gardens. Hedges and trees keep it private. Inside there is no wear and tear just friendy warmth of a well cared for home, 1.6 acres with 189' w-f. Private shell beach and a most enjoyable seaview. Several out bldgs. incl. workshop, carport and chicken house. Nothing can touch this place for charm or price. $95,000.
52 ACRES
Island farm, pastures, barn, out bldgs., well maintained 2 BR home, wood stove, firepalce, beautiful lg. flower garden surrounding the house. Subdivideable! $125,000.

5½ acres formland, fenced pasture, good well, stream, $35,000. Call Manfred Burandt 629-3271.

HORNBY ISLAND
Wooded 10 acres. near school, $35,000.

W-F home on Tribune Bay. $7,500

A-Frame and rented cottage on ½ acre $14,000.

Secluded 7 acres, 1000' W-F $55,000

DENMAN ISLAND
10 ac. piece of old farm $35,000

W-F home on 2 acres $42,000

W/F ½ acre, piped water, power and phone. $24,000.

Wooded 6 acre piece near sandy beach. $28,500.

Call Temple Sinclair 335-2475 if no answer call 537-5515.

Box 69, GANGES, B.C., 537-5515

WATERFRONT
Immaculate home on nearly 2 ac. walk on beach. Clear view to the mainland. Good well. Rich soil. Well insluated house, double glazed. 2 bedrooms, 3 sets plumbing. Owner must sell.

GALIANO'S BEST
1. 32 ac. agriculture land. Good well, 2 springs. Old house in good repair. Barn. Garden and orchard deer fenced. Priced to sell at $100,000.

2. 2.69 ac. new house $30,000

3. New house. Sea view. Public access to sheltered bay. Some finishing required. Offers on $62,500.

4. 1 ac. Small trailer. Good hideaway $14,500.

For any of these or other properties please phone Mrs. Callaghan 539-5796. Macaulay Nicolls Maitland.

NORTH PENDER ISLAND
Let spring take hold of you — See these specials — Enjoy these beautiful islands — Country life a rarity.

WATERFRONT
1. Older home — Over 1 ac. easy access to beach, westerly view. $75,000
2. New 3 bedroom home on lakefront — hot water heating — fireplace, living room and rec room, large garage workshop — cement driveway — A special. $89,200
3. 40 Ac. — beach access. Excellent views $89,000
4. Perfect seclusion — 2 bedroom Pan-A-Bode. — close to lakes — ocean beaches. A dream home for $43,500
5. Homes — cottages — cabins $14,000-$36,300. Check these values.
6. View lots— as low as $7500 — inland lots starting at $5900
During the next few days take a day and see the "Bahamas of Canada" by Calling Ted Dever, 629-3371 or 629-3434 collect.
MACAULAY NICOLS MAITLAND and CO. LTD.
1730 MARINE DRIVE

Thetis Island Properties
1. Custom designed and built 3-bedroom Telegraph Harbour home on developed .65 acre lot. $75,000.
2. Selectively cleared 3½-acre Pilkey Pt. parcel with 175 feet seafrontage on Trincomali. $76,000.00.
3. Exceptional mini-waterfront estate with 2100 sq. ft. residence situated on nearly 3 acres with 450 feet seafrontage. $175,000.
For brochures on the above properties, contact H. W. Dickie Limited, 70 Government Street, Duncan, B.C. Phone 746-5171.
H. W. DICKIE LIMITED
70 Government Street
Duncan, B.C.
"We sell the Island"

FULFORD HARBOUR
LOT No. 4, ROLAND RD.
High, view, ½ Acre lot, overlooking Fulford. Water and Power. Area of good homes. $18,500. Will consider trades (pick up truck). Good finance. Sign on property. HUMPHREY GOLBY 592-6730 — HENDERSON REALTY LTD. — GREEN ACRES. 385-9741.

WATERFRONT LOT
Thieves Bay — Breakwater protected (possible moorage) N. Pender. Lovely western outlook. Hydro, water, phone on 79' road frontage on Schooner Way. $25,000. Call JOHN RUSSELL 477-0141 or 592-3248.
The Permanent Trust Co.

GABRIOLA ISLAND
Only 20 mins. by ferry from Nanaimo, treed ½-acre offers high view of the mainland. Building site and driveway cleared. Electricity at road. Tremendous recreational property. Priced at $21,000.
386-3231 Carole Borgens 478-5963
384-8075 pager 271
BLOCK BROS. REALTY LTD.

Prime Waterfront
Approx. 1200 feet, 12½ acres treed with meadows, pond, panoramic view of Gulf Islands, deep water moorage, hydro and ferry service, $185,000. Hawkins, Thetis Island 246-9107.

SATURNA ISLAND
½ acre with cottage $18,500.
MAYNE ISLAND
½ acre building lot. $10,000.
RICK PETTINGER
386-6331 478-9886
A. E. LEPAGE WESTERN LTD.

SALT SPRING — THREE 2-ACRE lots between Fulford and Ganges. Treed, secluded, capped wells, perced and hydro. $22,000 each. 656-5909.

FOR SALE BY OWNER, 2½ acres on Ruxton Island. $8000 or best offer, 647-5449.

294 MAINLAND AND OUT OF PROVINCE PROPERTIES

ARIZONA CALLS
Are you thinking of retiring to Arizona? Call now for one of our brochures on Green Valley, a retirement community located 25 miles south of Tucson and 45 miles north of Mexico.
For further information call T. J. FAULKNER at 388-4455 anytime.
CENTURY 21 J.D. BOSDET LTD.

½ MILE WATERFRONT
70 acres near Port Simpson ideal group purchase or fishing lodge. Asking $55,000. B. Young, No. 301-660 Fort St. 386-9650.

Deaths and funerals

305 DEATHS and FUNERALS

BARTON—In Sidney, B.C. on May 12, 1977, Mr. William Thomas Barton, age 47 years. Born in Saskatoon, Sask. and had been a resident of Sidney for the past year, late residence, 2513 Amherst Avenue, formerly of Vernon, B.C.
Private cremation. Arrangements by the Sands Funeral Chapel of Roses, Sidney, B.C.
SANDS—SIDNEY

BROUGHTON—At Thunder Bay, Ontario on May 11, 1977, Mr. Walter Charles Broughton in his 91st year, born in Wolverhampton, England, coming to Canada in 1903, and settling in Dorion, Ont., where he farmed for many years. He moved to B.C. in 1961 and was resident at 3671 Tillicum Rd. until 1974 when he returned to Thunder Bay. Predeceased by his wife Gladys in August 1969 and a brother Percy in 1961, he leaves, sons, Ralph of Surrey, B.C., Wray of Thunder Bay and Lorne of Victoria; daughters, Loreen Skuta and Marion Ward of Victoria; a sister Alice Nowack of Chicago, Ill.; 15 grandchildren; 23 great-grandchildren; nieces and nephews.
Funeral service in McCall Bros. FLORAL CHAPEL, Johnson and Vancouver Sts. on Monday, May 16 at 1:15 p.m. with the Rev. H. T. Allen officiating. Interment at Hatley Memorial Gardens.

BURLEY—On May 12, 1977 in Lionsgate Hospital, Harriet Burgess Burley of West Vancouver, 72 years of age survived by her husband Ronald Leslie at home, one son Ronald W. of Ucluelet, six grandchildren, three sisters, Miss C. N. Burridge, Victoria; Dr. Margaret Hardie of Yellowpoint, V.I.; Mrs. Aubin Fairley, Salt Spring Island; one brother, James Burridge of West Vancouver.
Funeral service was held on Saturday, May 14 at 2 p.m. from Hollyburn Funeral Home, 1807 Marine Drive, West Vancouver, Reverend William Valentine officiating. Cremation.

HAYWOOD—Suddenly on May 14, George Henry Haywood, aged 54 years, of 1341 Lyall Street, formerly of Kamloops, B.C. He leaves his loving wife, Frances; two daughters, Theresa E. Knudsen of Lahr, Germany and Norah F. Makow of Port McNeil; two sons, Jack D. and Roy W. both of Victoria; three brothers, Eric, Douglas and Jack all of Kamloops; one sister, Norah Turner of Toronto and a grandson, William Michael George Makow. Mr. Haywood was a member of the Esquimalt Four Sports Bingo and was a curler at the Esquimalt Arena.
Funeral service will be held in Hayward's Thomson and Irving Chapel, 1625 Quadra at Balmoral on Thursday, May 19 at 3 p.m. Rev. Canon G. H. Greenhalgh officiating followed by cremation.

JOHNSON — In Surrey, B.C. on May 12th, 1977, Mrs. Elizabeth Johnson (Nicholet), aged 59 years. Born in Saanichton, B.C. and a resident of Delta, B.C. for the past 4 years, late residence 10701 Burbank Drive. Predeceased by her mother, father and brother. She leaves her husband, Raymond, at home; 2 sons; 7 daughters; 20 grandchildren; 2 great grandchildren and 1 sister.
Prayers will be offered in Sands Mortuary Limited "Memorial Chapel of Chimes" on Monday, May 16th, 1977 at 7:30 p.m. Mass will be celebrated in St. Andrew's Cathedral, Blanshard and View Sts., Victoria, B.C. on Tuesday, May 17th, 1977 at 1:00 p.m. Rev. Father Maurice Costelloe celebrant. Interment at Colwood Burial Park.
SANDS — VICTORIA

McCORD—William Victor (Will) on May 14, 1977, born in Belfast Ireland, age 75 years. Survived by his wife Mary A. at the residence, also a son Robert L. of Cassidy, B.C., daughter Mrs. G. Reid (Maeve) of Kitimat, B.C. Three grandchildren, a brother Robert of Toronto, and niece Mrs. Scrivner of Toronto.
Private Cremation, no service by request. Flowers are declined with sincere thanks, donations may be made to the Retarded Childrens Assoc. 1450 Elford St. Victoria, B.C. Arrangements by the Memorial Society of B.C. and FIRST MEMORIAL SERVICES LTD.

PEAKER—On May 13th in Victoria, George Herbert Peaker, in his 91st year. Survived by two daughters, Helen C. Mitchell of Calgary and Mrs. Alan Dale of Vancouver; one son, George Douglas of London, Ontario; 6 grandchildren, 3 great grandchildren. Mr. Peaker was well known in Victoria as a musician and in 1970 received his fifty year pin from Confederation Lodge, A.F. & A.M., Victoria.
Private services were held followed by cremation. Hayward's Thomson and Irving, directors.

PITKETHLEY—Passed away on Friday, May 13, 1977, Lilian Margaret Pitkethley in the Victoria General Hospital in her 66th year. Miss Pitkethley was a native daughter, a long service Provincial Servant and a patron of the Victoria Theatre Guild. Survived by her brother Andrew W. E. Pitkethley, and sister-in-law Karolyn, she leaves an aunt, Mrs. Tracey and several cousins in Lytham, England.
Private Funeral Arrangements by the Memorial Society of B.C. and FIRST MEMORIAL SERVICES LTD.

RICHARDSON — Peacefully at her residence, on May 12, 1977, Mrs. Beatrice Richardson, age 81 years. Born in Newcastle on Tyne, England, a resident of Colwood, B.C. for the past 18 years, late residence, 701 Donovan Ave., B.C. Predeceased by her husband Robert J. Richardson, on March 12, 1971. She leaves her sons; Albert E. Richardson, Saanichton, B.C.; Anthony Richardson, Prince George, B.C. daughters, Mrs. S. (Margaret) Campbell, Prince George, B.C., Mrs. P. (Joan) Garland, and Mrs. A. (Patricia) Garland, Portsmouth, England; 14 grandchildren; seven great grandchildren; and two sisters in England.
Service will be held in the Sands Funeral Chapel of Heather, Colwood, B.C. on May 18, 1977 at 11:30 a.m. Rev. J. G. Titus officiating. Interment in Hatley Memorial Gardens.
SANDS—COLWOOD

STONE—Helen Kathleen, in Victoria, B.C. on May 13, 1977, born in Dhulia, India, age 92 years. Late resident of Mudge Island and Lantzville, B.C. Survived by nieces and nephews.
Private cremation. No service by request. Flowers are declined with sincere thanks. Arrangements by the Memorial Society of B.C. and FIRST MEMORIAL SERVICES LTD.

SYMONS—Peacefully at the residence, 1279 Hewlett Place, on May 13th, Mrs. Margaret Jane Symons, beloved wife of Edward James Symons. Besides her husband, she leaves a son, Michael Edward of Abbotsford, one sister in England and a nephew, John, in England. Mrs. Symons will be most affectionately remembered by many boys and associates of St. Michael's School as "Tiny Mom".
Funeral service will be held on Monday, May 16th, at 11:00 a.m. from St. Mary's Church, 1701 Elgin Road. Archdeacon Hywel J. Jones officiating. Cremation. Flowers gratefully declined. Hayward's Thomson and Irving, directors.

308-A CARDS OF THANKS

We wish to express our deep appreciation to our many friends, relatives, and neighbors for their kindness and expressions of sympathy at the loss of a beloved husband, father, grandfather and brother, Mr. Herbert A. Bradley. Special thanks to Drs. Archie Gray and Krayenhoff for their attention. Padre Douglas Kendell and McCall Brothers. — Frances Bradley and family.

309 IN MEMORIAM

FOULSER — In memory of Ernest, who passed away May 16, 1976, sadly missed, by his mother. Sisters, Gladys and Vera. Brothers, Art, Reg and Frank Smith.

McHARDIE—In loving memory of our dear mother and grandmother, Elsie, who passed away May 15, 1976 in Victoria, B.C. and was laid to rest with her husband, William in the Vet. Cemetery, Edmonton, Alberta.
Sadly missed — Donald and Diana, grandchildren, Sheila, Donna, Grant, Tricia, Donald G., Laurel-lynne, and Dustin.

309 IN MEMORIAM

NEWTON — In memory of our dear mother and grandmother Ellen, who was taken from us May 15, 1976, to be forever with her husband, who predeceased her in 1929, together again.
But so missed and never forgotten
By those she left behind.
So peacefully she is now at rest
When the Lord took her.
He took the best.
—Always remembered by her daughters and son-in-law, Elizabeth and Henry Biddle. Eileen and Reg Sherring and families.

THEY SHALL GROW NOT OLD AS WE WHO ARE LEFT GROW OLD, AGE SHALL NOT WEARY THEM, NOR THE YEAR'S CONDEMN, AT THE GOING DOWN OF THE SUN, AND IN THE MORNING, WE WILL REMEMBER THEM.
WITH GRATITUDE, SANDS

310 FUNERAL DIRECTORS

Sands
SEVEN CHAPELS
SERVING
VANCOUVER ISLAND
Sensible Prices
Dedicated Service
For Information In
Victoria Phone
388-5155

MEMBER BY INVITATION
NSM NATIONAL SELECTED MORTICIANS SINCE 1917
VICTORIA, 388-5155
SIDNEY, 656-2932
COLWOOD, 478-3821
NANAIMO, 753-2032
DUNCAN, 746-5212
LADYSMITH, 245-2331
Removal And
Service Arrangement
Covering Vancouver Island
A Division of Sands

ifc INTERNATIONAL FLIGHT CARE
Specializing in
forwarding to or from anywhere
WORLD WIDE FUNERAL INFORMATION SERVICE
call collect (604) 388-5155
or cable
"Mortuary Victoria"
A Division of Sands

McCall's
MONDAY
BROUGHTON, Mr. Walter C.
1:15 p.m.—FLORAL CHAPEL
PRIVATE CREMATION
CHEESEMAN, Mrs. Frances
McCALL BROS.
Floral Funeral Chapels
385-4465

Hayward's (B.C. Funeral Co.)
Thomson & Irving
Funeral Chapels
1625 Quadra St.
386-3505

CUNNINGHAM
FUNERAL CHAPEL
1155 FORT STREET
Phone 384-5512 or 384-8626
Offering dignified moderate service for all. Geo. S. Cunningham, owner, manager.

FIRST MEMORIAL SERVICES
Serving the Public and Exclusive Undertakers for the Memorial Society of B.C. 658-5244.

311 MONUMENTALS

MORTIMER'S
MONUMENTAL WORKS
New MODERN Location
709 KINGS RD. at Douglas
100 years of service to
Vancouver Island and the Islands
383-6421

STEWART MONUMENTAL
Works Ltd.
ESTABLISHED 1896
Memorial of Distinction
Marble fireplace and tabletops
1403 May St. 284-3452

312 FLORISTS

PRESERVING A FLOWER FOR sentimental reasons, wedding bouquets, corsages, etc? Mrs. I. Nielsen, 595-0713.

313 MISCELLANEOUS

IN MEMORIAM DONATIONS
To Be Used Exclusively for
CANCER RESEARCH
Should Be Directed To
CANADIAN CANCER SOCIETY
857 Caledonia Ave., Victoria

TO
PLACE
YOUR
CLASSIFIED
AD
PHONE
DIRECT
386-2121

SPELL
IT
OUT

When you have something to sell, the easiest way to find a buyer is to spell it out in print! You do that by placing a low-cost Classified Ad in the newspaper. Give us a call today. at 386-2121.

LUNDS
926 FORT ST.
ESTATE FURNISHINGS FROM UP ISLAND
By AUCTION
TUES. 7 P.M.
"BRAMBACH"
BABY GRAND PIANO
"HAMMOND" ORGAN
COLOUR T.V.'S
VICTORIAN
MAHOG. TABLE
NEWLY UPHOLSTERED
VICTORIAN CHAIRS
(GENTS & LADY'S)
GEO. & VICTORIAN
SIDE CHAIRS
PAINTINGS—PRINTS
SILVER & PLATE
7-PCE. DINING STE.
(WITH HUTCH)
LOVE SEATS
CHESTERFIELDS
OCCASIONAL TABLES
BEDROOM FURNISHINGS
TWIN SUITE
SPORTING AND
OTHER PRINTS
DROP-END COUCH
GAMES TABLE
APPLIANCES
LUNDS AUCTIONEERS & APPRAISERS PHONE 386-3308

TO: GARY M. BECK, of Victoria, in the Province of British Columbia.
TAKE NOTICE that an action has been commenced against you in the Supreme Court of British Columbia by Cheryl Elaine Griffiths, infant, by her guardian ad litem, Arthur Griffiths, and the said Arthur Griffiths, in which the Plaintiffs' claim is for damages sustained by the infant Plaintiff as a result of a motor vehicle accident on or about the 21st day of January, 1973 at or near the intersection of Sooke and Jacklin Roads, in the County of Victoria, in the Province of British Columbia, caused by your negligent operation of a motor vehicle owned by one Evelyn M. Esplen.
AND IT HAS BEEN ORDERED that service of the Writ of Summons upon you be effected by this advertisement. If you desire to defend the action you must enter an Appearance at the office of the Supreme Court Registrar at 850 Burdett Street, in the City of Victoria, in the Province of British Columbia, on or before the 28th day of May, 1977.

CITY OF VICTORIA
1975 TAX SALE SURPLUS
TAKE NOTICE that property described as "The easterly 10'6" of Lot 6, Spring Ridge, Victoria City, Plan 2699" was sold for taxes on November 3rd, 1975, and that there remains with the City of Victoria a surplus of $316.46 over and above the upset price, to which surplus Christian Koch (formerly of 1243 Rudlin Street in the City of Victoria) became entitled on November 3rd, 1976. If the surplus remains unclaimed for three months after publication of this notice, it shall be transferred in trust to the Minister of Finance, subject to payment on application thereto at any time to the person entitled thereto.
Mason A. Sheldrick,
Collector for the City of Victoria.
May 14, 1977

NOTICE TO CONTRACTORS
MOUNT ST. MARY HOSPITAL
Victoria, British Columbia
SEALED BIDS will be received by the undersigned for the painting of the interior of the existing hospital at 999 Burdett Street, Victoria, British Columbia.
Project Specifications and Bid Forms and detailed instructions to bidders are available at the office of Wagg & Hambleton, Architects, 56 Bastion Square, Victoria, British Columbia, V8W 1J2.
Drawings of the existing building, schedules, colour selections, etc. may be viewed at the Architect's office, the hospital, and the Amalgamated Construction Association.
Bids must be irrevocable for fifteen (15) days. No Bid Bond is required, but the Owner reserves the right to require the Contractor to furnish a Performance Bond, and a Labour and Materials Payment Bond if so required.
Bidding documents may also be viewed at the following location:
Amalgamated Construction Association,
1075 Alston Street,
Victoria, British Columbia.
Bids must be made out on the form supplied, addressed and delivered to the undersigned not later than 4:00 p.m., May 31, 1977, where they will be opened in public.
The lowest or any tender not necessarily accepted.
Wagg & Hambleton,
Architects,
56 Bastion Square
Victoria, British Columbia
V8W 1J2
Telephone 386-7774

BAILIFFS SALE
Victoria Bailiffs Ltd. is offering FOR SALE — on an AS IS WHERE IS BASIS
One 1967 Chevrolet Camaro
Ser.: 124 377 N13 6282
One 1975 Cadillac 4-dr. Fleetwood
Ser. 6B 69S 5Q 170 980
One 1952 Jaguar Mark V
Ser. 628 468
One 1973 Ford 250 4x4
Ser. F26Y RQ 44210
These vehicles can be viewed at Gordon's Towing 1618 Store St., Victoria, B.C. between 9 A.M. and 6 P.M. Monday to Friday only.
Offers should be sent to Victoria Bailiffs Ltd., P.O. Box 5035 Postal Station B.
Closing date for Offers to be considered from this advertisement is May 19, 1977
ALL OR ANY OFFERS NOT NECESSARILY ACCEPTED.

SHERIFF'S SALE
Under and by virtue of a Writ of Seizure and Sale issued out of the County Court of New Westminster, and to me directed against the goods and chattels of Britanny Homes Ltd., I have seized and will offer for sale by public auction at 3321 Tennyson Avenue, Victoria, B.C. on Friday the 20th day of May, 1977, at the hour of 10:00 o'clock in the forenoon, all the right, title and interest of:
One (1) Double Wide Mobile Home Trailer, Serial No. 76CLBC2048X.
Terms of Sale: on a where is and as is basis, cash plus 7% Sales Tax. For further particulars apply to the office of the undersigned.
W. A. Lee,
Sheriff,
Vancouver Island
Region No. 1.
Sheriff's Office,
Victoria Law Courts,
Victoria, B.C.
May 11, 1977.

HOSPITAL DESIGN SERVICES
NORTHERN COMPONENT OF
VICTORIA GENERAL
HOSPITAL
The Capital Regional Hospital and Health Planning Commission plans to appoint design consultants for the design and construction of the proposed expansion to Victoria General Hospital on a 35-acre site adjacent to the Trans-Canada Highway, Victoria. The project consists of a new 300-bed hospital capable of expansion to 500 beds at a later date.
Design Consultants who have relevant experience are invited to register in writing with the Commission's Project Managers, Unecon Project Consultants, B202-355 Burrard St., Vancouver, B.C. before 2:00 p.m., May 26, 1977. Applicants should set out their experience, present work load and include resumes of senior staff.
A short list of architects will be interviewed and after the architect has been appointed, a short list of the other consultants will be interviewed.
UNECON PROJECT
CONSULTANTS

CANADIAN COAST GUARD
TRANSPORT CANADA
1405 DOUGLAS STREET
SIXTH FLOOR
VICTORIA, B.C.
V8W 2G3
TENDERS
Sealed tenders addressed to the undersigned and marked 'Tender for Construction of Fog Alarm Building — Active Pass,' will be received by the undersigned at the Sixth Floor, 1405 Douglas Street, Victoria, B.C., V8W 2G3, up to 0900 hours, Monday, May 30, 1977, for the demolition of an existing engine room building, the removal of the debris from site and the construction of a concrete block building at Active Pass Light Station, Mayne Island, B.C.
One set of plans, specifications and other tender documents may be obtained on application from the undersigned upon receipt of a certified cheque for $25.00 payable to the Receiver General of Canada.
Plans are on display at the Victoria Construction Association, 1075 Alston Street, Victoria, B.C.
Amalgamated Construction Association, 2675 Oak Street, Vancouver, B.C.
CONTRACT VI-85
R. WRIGHT
G. KENNELL

Kerr's Corner

By RAY KERR
Island Editor

GOOD OLD DAYS? Next time somebody tries to tell you all about that, tell him this story and it'll probably put a crimp in his nostalgia collar.

Carl Peterson of the Crown Zellerbach Elk Falls welding shop near Campbell River can tell you about those "good old Days" — he still has a paycheque going back to one of his first jobs.

It was back in 1934 and Carl was cutting grass at the upcoast Ocean Falls townsite.

He was getting 20 cents an hour for a six-day, 48-hour week.

That put Carl's monthly earnings at exactly 41 dollars and 60 cents.

It wasn't really that bad in those days, and it was particularly good money for Carl, who was still a student at that time.

According to Crown Zellerbach News, pulp and paper workers in the mill were doing considerably better than Carl.

In 1934, their regular rate was 42 cents an hour, working out to more than twice Carl's wages.

It is also interesting to note that as far as I could gather, the only deduction from the cheque was 75 cents for "hospital," in addition to $5 which was received in cash.

But then you have to consider that Carl could get a loaf of bread at the company store for six cents, so his wage was not as paltry as it seems.

The biggest increase

Yet when it came to luxuries, it was a different story.

A new automobile, for example, would have cost Carl $1,000.

Today, with the average weekly wage in B.C. in top classifications almost 10 times as much as Carl was getting in 1934, he can get a good car for about four times the 1934 prices, or even less.

It's obvious that we have come a long way in wages, in social services provided for the workers and in the work week, which in some cases is only 32 hours with no loss in pay.

The biggest increase of all, however, has been in deductions.

While Carl had only that 75-cent nip for his "hospital" fee, just the other day I saw a colleague with his weekly chéque of about $500 and with the various deductions amounting to nearly $200.

And by these I mean only the basic ones — income tax, Canada Pensiion Plan, UIC and his union dues.

It sounds crazy, but in 1934, Carl would have had to work five 48-hour weeks to just equal my colleague's deductions on one week's pay.

Should payroll deductions follow the same pattern in the next 40 years, they will amount to $2,500 per weekly paycheque in 2015.

Will there be anything left on the paycheque after these kind of deductions?

Your guess is as good as mine, although I rather suspect there will be a new dollar introduced long before then.

And it won't trade on par with the old one, you can bet your boots.

Something of interest

DON'T BANK ON IT: See where our chartered banks were screaming not so long ago because they may be required to give a better deal to their customers in savings accounts — similar to what trust companies and credit unions are already providing.

It would be wise to remember that these same banks for years have been charging a fixed rate of up to 13½ per cent on "consumer loans" (yes, that's you and I, buddy), while the savings rate of interest paid to you and I has been going up and down, and more often down than up.

With the savings interest rate for banks dipping to around six per cent and the loans at 13½ per cent, guess who should be doing the screaming?

And when you hear about that prime rate reserved for the bank's best customers, don't worry Joe Blow — that isn't you.

It's no wonder credit unions are growing stronger every day, and time will come when they'll be on par with the popular savings and loan associations in the U.S.

One thing is certain — it's time that all credit unions in Canada came under the umbrella of the Federal Deposit Corp., as do savings and loan associations in the U.S.

If trust companies can afford that sort of protection for their patrons, credit unions should be allowed no less.

Who knows, with credit unions gettiing in there and providing stiffer competition for banks and trust companies, we might even get our mortgage rates to the seven or eight-per-cent level.

The savings and loan associations have helped competitively in the U.S., and the mortgage rates there are at least two points lower, so who is to say it can't happen here.

All we need is a little more leeway for credit unions and a little less protectionism for the banks.

Deer-family problem is up to municipality

CROFTON — The B.C. Fish and Wildlife Branch has indicated it is not willing to relocate a family of deer in this waterfront community. The deer have been playing havoc with the residents' gardens.

Regional wildlife biologist Dr. D. Herbert said in reply to a North Cowichan municipal council request, that the only solutions to this problem are an extension of the hunting season or adequate fencing.

"Since the council is adamant to 'no hunting' areas, fencing by the residents is the only available solution," he suggested.

Herbert said the relocation of the deer is very costly and only a temporary solution to the problem.

He added that similar problems have come up in other parts of the region, and specifically named Pender Island as an example, where steps were taken to curb it.

"To date the only method suitable to stop garden damage is by adequate fencing, as the residents of Pender Island have found out. Another solution was a longer hunting season in the posted areas," Herbert stated.

The municipal council contacted the fish and wildlife branch last month after residents in Crofton submitted a petition asking for the removal of one deer family which was doing significant damage in the area.

Limiting the use of firearms and hunting was also brought up at the Cowichan Valley Region Board, where the Cowichan Agricultural Society and Farmer's Institute complained about the damage being done by wildlife.

Secretary-manager of the institute, Charles Lumgair, asked in a letter to the board who is responsible for the damage caused by wildlife protected by restricted hunting regulations.

He said one member of the institute, who lives in the Cherry Point area, where further hunting restrictions are being considered, has counted 22 deer in his field at one time.

"He has to put out monies to grow the grass consumed by deer and will have to purchase hay to replace it in his feeding program . . . who is responsible for this cost?," Lumgair asked.

He added that another farmer, who lives in the municipality of North Cowichan, stated that he is required to have three permits to shoot wildlife on his farm that are consuming his crops.

The regional board referred the matter to its firearms committee, which is drafting a new hunting bylaw.

Slump in building still on in Duncan

DUNCAN — The decline in new residential construction in the electoral areas of the Cowichan Valley Region District is continuing, according to a monthly report.

The chief building inspector, F. K. Carston, reported last week that only 13 permits with a total value of $465,400 were issued in April, compared to 40 with a value of $1.2 million in the same month last year.

In the first four months of this year, new residential construction in the nine electoral areas has declined by more than 50 per cent, the report has shown.

It is down from 141 new homes with a value of $4.5 million in 1976, to 63 with a value of $2.2 million in the same period this year.

If the number and value of permits issued in the month is used as an indication of construction activity, it appears to be greater in the Shawnigan Lake electoral area ($132,000), while the North Oyster electroral area has had the least ($24,000).

Aquabelles sweep

SURREY (CP) — Calgary Aquabelles swept the individual figures, individual aggregate and team titles at the final day of the three-day Canadian senior synchronized swimming championships Saturday.

Michelle Calkings of the Aquabelles scored 96.922 to win the individual figures and edge team-mate Helen Vanerburg for the individual aggregate champion with 179.2049 points.

Vanderberg scored 94.978 and 178 4214 to place second in figures and aggregate.

Kiki Anderson of Quebec was third in figures and aggregate with scores of 91.542 and 171.6977.

Minor baseball

SENIOR BABE RUTH
Victoria Firefighters League
Domoney Shoes 000 000 0—5 6 2
Ev. Optimists 000 000 0—0 1 3
Dean Porter and Tim Crawford; Rob Vanderbasch, Pat Constable (5), George Fritz (6) and Steve Purych.

LITTLE LEAGUE
Gordon Head
Vantreights 6, Acme Painting 4.
Gordon Head Shell 20, Evening Optimists 10.
Cablevision 21, University Heights Esso 9.

Extra Castro chat

HAVANA (Reuter) — Canadian Fisheries Minister Romeo LeBlanc said Saturday he has had unscheduled talks with Cuban President Fidel Castro on bilateral relations and future co-operation.

Castro also made an unexpected appearance Friday night at a reception given by the minister, further emphasizing the healthy relations bewteen the two countries and the importance with which they are viewed by the Cubans.

LeBlanc's talks with Castro took place late Thursday.

Sleeping driver causes crash

CASTAIC, Calif. (UPI) — A bus carrying 51 high school choir members bound for a music festival was hit in the rear by a tractor-trailer whose driver fell asleep at the wheel early Saturday. Twenty four people — mostly students — were slightly injured.

Special Offer

FOR PRIVATE ARTY CLASSIFIED ADVERTISERS

Use this handy coupon to place your Classified Advertisement and save money.

Name .....
Address .....
.....
Phone No. .....
Signature .....
No. of Insertions ..... Amount Enclosed $ .....

FILL OUT AND MAIL TO
SPECIAL OFFER
Victoria Press Ltd.,
P.O. Box 300,
Victoria, B.C.
V8W 2N4.

OR.
DELIVER IN PERSON TO
2621 Douglas St.,
Victoria, B.C.

Your ad will run as soon as possible upon receipt of this coupon and payment, or please specify consecutive dates .....

Classification Number ..... 10 WORDS MINIMUM

10 Words for 1 insertion in The Daily Colonist and Victoria Times: $1.00
10¢ for each additional word.
10 Words for 3 insertions in The Daily Colonist and Victoria Times: $2.50
25¢ for each additional word.
10 Words for 6 insertions in The Daily Colonist and Victoria Times: $4.00
40¢ for each additional word.
Victoria Press Box Charge $2.75 per month.
☐ Replies to be mailed. ☐ Replies to be held for pickup.

All ads must be written in regular classified style, and run on consecutive days.

All real estate, mobile home, rental and business advertising is considered to be commercial advertising and will not qualify for this special offer.

SEND CHEQUE or MONEY ORDER
— NO REFUNDS —
This coupon valid until June 1st, 1977

THE DAILY COLONIST AND VICTORIA TIMES

WAREHOUSE FOOD STORES

3475 QUADRA • 47 SONGHEES • 877 GOLDSTREAM (Langford) BURNSIDE PLAZA (Burnside and Tillicum)
PRICES EFFECTIVE AT ALL STORES WED., THUR., FRI., SAT.
OPEN EVERY NIGHT 'TIL 9, SAT. 'TIL 6
We Reserve the Right to Limit Quantities.
Quadra, Langford, and Burnside Plaza Stores, Open Sunday 10 a.m. to 6 p.m.

GIGANTIC SALE
Get ready for the HOLIDAY NEXT WEEK-END!
WIENERS Burns, No. 1 Vac Pack, or Bulk 59¢ LB. Lmit 3 packs with $5.00 order or over.
ORANGES Juicy, navels Size 72s 12 FOR 79¢
POTATOES No. 1, Netted Gems 10 lbs. 49¢
PORK CHOPS Grain Fed Lean LB. 98¢
BONELESS ROUND STEAK Grade A, grain fed. LB. 1.59
BARON OF BEEF Grade A, grain fed. LB. 1.49
FRESH GROUND BEEF Reg. 100% beef. lb. 59¢
FRYING CHICKEN UTILITY Whole, cleaned. LB. 77¢
SQUIRREL PEANUT BUTTER 48-oz. tin, 1.99
PACIFIC MILK 3 TALL TINS 1.00 Limit 6, with family purchase
Easy Bake Frozen BREAD DOUGH White or brown. 5 Loaves 99¢
Green Giant Sweet GREEN PEAS 3 14-oz. tins 1.00
RELISHES Bick's, 12-oz. jar, 59¢
GREEN GIANT NIBLET CORN 2 12-oz. tins 85¢
PRAIRIE MAID WHEAT PUFFS 20-oz. bag, 79¢
BEANS WITH PORK PICNIC, 3 14-oz. tins, 89¢
SPAGHETTI In Tomato Sauce PICNIC, 3 14-oz. tins 89¢
MISS MEW CAT FOOD 5 6-oz. tins 1.00
SUNLIGHT SOAP POWDER Detergent KING SIZE 5 lbs. 1.99

MORGAN

LIL ABNER

JUDGE PARKER

ARCHIE

RIP KIRBY

A FAKE CARGO FOLLOWS THE HIJACK TRAIL.

BLONDIE

MARY WORTH

Hi and Lois

KERRY DRAKE

MOMMA

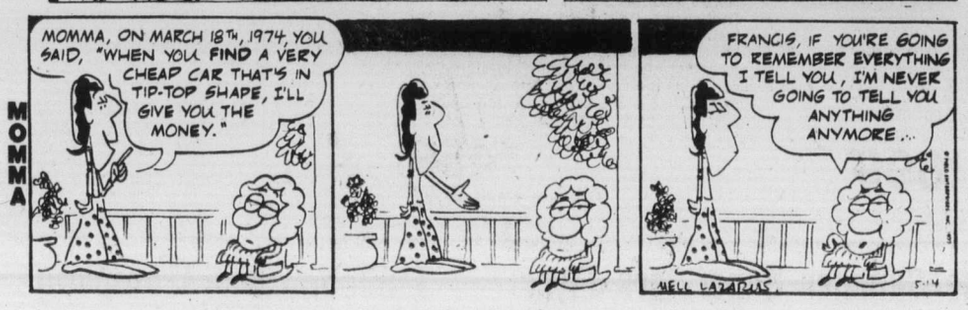

M. V. Chesnut's Garden Notes

RED ANTS (F.W., Saanichton)

I don't think Shasta daisies are especially attractive to red ants, and I suspect the plant in your garden must have something wrong with it to become so heavily overrun with red ants last year. You probably did the right thing in digging it up and burning it.

I don't know very much about these interesting insects, but I have always been under the impression that our local kinds of ants do not attack or eat living plants. I believe they feed mostly on dead or dying plant tissue, fungus growths, dead grubs and small insects, and the sweet exudate from aphids and scale insects. I suspect the ants moved in on your Shasta daisy after it had become diseased.

Every spring I get letters from readers reporting that tulip bulbs which didn't come up were found to be swarming with ants. The same thing applies here — nature's corps of scavengers were carrying away the rotting tissues of bulbs which had died from some other cause.

CLIVIA CULTURE (L.B., Victoria)

The Clivia is a very attractive houseplant, named in honor of a Duchess of Northumberland whose maiden name was Clive. The plant is as easy to grow as Gracie Field's famous Aspidistra, with thick, fleshy roots which store quite a substantial reserve of moisture, so there is no great harm done if you miss an occasional routine watering.

The plant has attractive arching green leaves with a glorious shine to them. The flowers are, like a close cluster of lily blooms, scarlet with a yellowish throat, blooming in the spring. The plant likes a sunny but coolish window in winter, light or partial shade in summer. Allow the soil to become definitely dry to the touch between waterings, then give enough to moisten the soil throughout. A little fish fertilizer can be given in its water every second week except from October to February.

LAUREL PRUNING (G.N., Ganges)

I think it is best to prune a laurel hedge twice a year, in May and again in September, so that really drastic cutting back never becomes necessary.

Never use the big hedging shears on laurel, as slap-dash trimming like this would cut a lot of the leathery leaves in half, and these would die and turn brown, marring the appearance of the hedge. Instead, use secateurs and prune rather than shear the hedge.

SALT FOR ASPARAGUS (B.Q'N., Mill Bay)

While some garden books recommend a dressing of common salt in late spring on asparagus beds, I am always a bit chary about suggesting this treatment unless I know something about the character of the soil. There is no doubt that salt is beneficial to asparagus growth on sandy, gritty or gravelly soil, but on heavy ground the salt makes the clay stickier and more intractable than ever.

If your soil is light, by all means give your asparagus patch some salt. Agricultural salt from a farmer's feed store is much cheaper than table salt and is just as effective for the purpose. The dosage is two ounces per square yard now, with a similar dressing in three week's time.

Another way, if convenient, is to water your asparagus with sea water, one pint per gallon of fresh, applied with a watering can.

FLOWER FOR A GRAVE (A.G., Ladysmith)

The "rose" you saw growing on a grave, with finely cut, ferny foliage, is not a rose at all but a rather uncommon peony much valued for grave planting because of its compact habit of growth and its ability to get along with a minimum of care.

Commonly known as the Chinese of Fern-leafed peony, this plant has quite a mouthfull of a name: Paeony officinalis tenuifolia flore-plena. The flore-plena means that the flowers are fully double, tenuifolia means fern-leafed, and officinalis refers to the fact that this plant was at one time used in medicine.

I'm afraid I can't tell you where to buy this plant. It is a slow grower, and it takes a long time to build up a stock of them, therefore most nurserymen don't bother with it. I would appreciate hearing about any source, as I get a number of letters asking where it can be bought.

Jack Smith

I picked up my French daughter-in-law and my granddaughter the other morning and drove them to Ivanhoe Elementary School to see my grandson do his thing in the school's Spring Dance. My daughter-in-law brought along a freshly-baked lemon cake, for the PTA cake and plant sale, she explained.

Children need the support of the whole family, I believe, in their theatrical adventures. Young as I was, I still remember vividly my debut in a school pageant as Humpty Dumpty, the notorious egg that had a great fall and could not be put together again. It was certainly not a case of type casting, since I must have been the thinnest boy in school; but my mother adapted me to the role by sewing me an egg-shaped suit of red cotton and stuffing it with pillows. I had no lines to deliver. All I had to do was fall off the wall, but of course I had to fall on cue, which required exquisite timing. Everyone said I did quite well, and I sometimes wish I had gone on to become an actor which was my first ambition; but my father wanted me to get a college education so I could go into stocks and bonds with him.

It was a dark and blustery day for an outdoor spring dance, but the theme was Fitness, Fun and Frolic, and the children demonstrated their fitness by performing with agility, if not with unfailing poise, despite the cold. The schoolground was decorated in orange and yellow, which gave the day a festive color under the glowering sky.

The kindergarten class came first, but they were required to do nothing more than wave red, white and blue banners more or less in time with the music pouring from a loud speaker. I don't mean to say they didn't do it well, considering that a kindergartener is not yet fully co-ordinated.

My grandson came on next with Mrs. Goode's first grade class. Each of them had a hula hoop — red, white or blue — and they formed a circle on the playground and began hula hooping, or whatever that art is called. Though it is my recollection that girls are better co-ordinated than boys at that age, I noted with gratification that my grandson held his own. At the height of the drill, as the hula hoops spun faster and faster around gyrating hips and the tension and excitment were transferred to the spectators, other children began to circle the hoopers, blowing soap bubbles and dancing about like satyrs blowing their pipes. Certain of the performers then held their hoops out in front of them, one edge on the ground, forming gates through which the others, having dropped their hoops, ceremoniously paraded. A rather lovely but strange routine, I thought; with a hint of primitive mystery, like something the ancients might have done at Stonehenge.

I hope I will be forgiven if I skip through the rest of the program. Though it was entertaining enough, I was in the position of a college football scout who goes to a high school game mainly to check out the potential of a particular prospect.

"Mr. Smith," my daughter-in-law said when it was over, "Do you have time for the cake and plant sale? It's to raise money for our little PTA."

The plants were set out on a table at the end of the school's interior patio. My eye went immediately to what turned out to be the most expensive item in the sale. "It's five dollars," said a woman who stood protectively behind it. "But that's negotiable."

I am not a sharp trader, but I have enough sense not to start negotiating with the PTA. I would probably have got the plant for $7.50. "I'll take it," I said.

My daughter-in-law picked out a lemon cake that cost $4.50, and I bought it for her. She denied it was the same cake she had baked, but I wasn't sure. What a neat little deal, I thought. She bakes a cake for the sale, it earns $4.50 for the PTA, and then she gets it back.

We stopped in the first grade classroom to see something my grandson had painted. "It's a dragoon," his mother said. "Oh, Mr. Smith — it's really wonderful!"

"A dragoon?" said a puzzled Mrs. Goode on being asked to produce this remarkable work.

"Yes," said my daughter-in-law. "A Chinese dragoon. You don't remember?"

Mrs. Goode and I exchanged enlightened glances. A Chinese dragoon, of course, was quite a different animnal from the dashing military horseman that I, and very probably Mrs. Goode, had envisioned.

It turned out, alas, that Mrs Goode had given the painting to my grandson to take home, but he had never got there with it. Either he had stopped to play on the way home and lost it, we theorized, or had been mugged and robbed.

My daughter-in-law was dismayed "Oh," she sighed, "It was such a beautiful dragoon."

"Don't worry," I said, remembering how fast the kid could go through a pad of expensive drawing paper when he came to our house, "There are more dragoons where that one came from."

In fact, I wonder if we don't have another Picasso on our hands.

If so I hope he stays out of stocks and bonds.

Sydney Harris

Asked to name Shakespeare's most romantic play, ninety-nine persons out of 100 would promptly reply: Romeo and Juliet. And they would be shocked and disbelieving to be told it is really an anti-romantic play.

In recalling the tale, it is easy to forget that Romeo was passionately in love with another girl in the first act. Her name was Rosaline, and Romeo is convinced no other women exists for him — that is, until he spies Juliet, who is not yet 14. Then he is just as quickly convinced that he "never saw true beauty till this night."

Actually, Romeo and Juliet knew nothing about each other. It is not only love at first sight, but first sight in nearly last sight. Their contacts are brief, furtive, and spasmodic; their mutual infatuation lasts only a few days, to be culminated in the double tragedy.

Several playwrights — the funniest among them being W. S. Gilbert—have speculated on what the married life of Romeo and Juliet might have been like if they had not perished. The consensus is that they would have ended like most married couples, in a truce, comfortable or uneasy.

It is not the enmity between the Montagues and Capulets that precipitates the tragedy, but the hastiness of the couple. They are slaves of passion, and Shakespeare consistently warns us that catastrophe awaits such people. ("O give me that man that is not passion's slave . . .").

It is interesting to note, further, that Shakespeare borrowed the story from a long poem by Arthur Brooke, in which the original Juliet is a wily wench who waxes merry over the successful deception of her mother. Brooke sees the death of the couple as deserved punishment for their rashness. (Shakespeare goes even further by changing Brooke's months into days, so that Romeo and Juliet are virtually strangers to each other.)

Everything in the play is unfortunate accident, brought on by their headlong passion. It is accidental that Mercutio takes Romeo to the dance where he meets Juliet. It is an accident that brings him to the fateful duel between Tybalt and Mercutio. It is an accident that Friar John is quarantined. And it is a fatal accident that Juliet awakens from her trance a moment too late to prevent Romeo taking poison.

It is not a play about love at all, but about romantic rashness. Everybody is overexcited, especially Romeo at each critical turning of the plot, the impetuosity of the Montagues and Capulets is reflected in the behavior of their children — and Romeo and Juliet, rather than being a dramatic rebuke to the hatred between the houses, is an example of "the sins of the fathers being handed down to the children."

Shakespeare was for love, as no poet before or since; he was not for its callow counterfeits, or for passion out of control, lives lost by blind chance. This is what his most romantic play is all about.

James Bacon's Hollywood

HOLLYWOOD — It had to happen in a small town like Beverly Hills. **Dani Greco Jänssen**, estranged wife of **David**, showed up at the same party where composer **Carol Connors**, the other woman, was also a guest. Dani, surprisingly, was with **James Franciscus**.

Didn't know there was trouble in his marriage to **Kitty Wellman**.

No fireworks between Carol and Dani. No hugs and kisses, either.

Meanwhile, Carol and David continue to make beautiful music together over the long distance line between here and South Africa.

Besides being a hot romantic item, the two have collaborated on about six songs with Carol doing the music and David the lyrics.

Carol had a lot to do with the musical success of Rocky. ASCAP has informed her the album from the hit movie just passed the one million mark in sales.

At the moment, she and David are doing the title song for Golden Rendezvous, starring **Richard Harris, Ann Turkel** and **Burgess Meredith.**

"It's the most expensive song ever written," says Carol. "I played the melody on the piano over the phone to David in South Africa and he came up with the lyrics as I played.

"The phone bill was $800."

You can't top that Southern black humor. The other night in Montgomery, Ala., while dining at **Gov. George Wallace's** mansion, a black butler leaned over and said:

"That's too bad about **Alex Haley** attemptin' suicide."

Knowing that Roots is the literary blockbuster of the year and will make Alex millions, I gave him an astonished straight line: "Why?"

"He found out he was an adopted child," said the butler.

Then he comes up with: "Do you know what **Kunta Kinte** translates into in English?"

"No."

"Leroy."

'Undraped' for $5,000

Tory Quebec stalwart, Brian Mulroney, auctioned off flag draping Communications Minister Jeanne Sauve in fund raising drive for retarded children in Montreal. Paul Demarais, chairman of Power Corp., bought flag for $5,000.

Nixon backer sent to prison

SAN DIEGO (UPI) — Financier Arnholt Smith, 78-year-old friend and backer of former President Nixon, has been sentenced to prison for an indefinite term for contempt after he refused to answer questions in a federal court debtor's examination. The sentence was delayed pending appeal.

The examination involves a $3 million judgement against Smith and his Sovereign State Capital Corp., by the Federal Deposit Insurance Corp.

Smith, a high-school dropout who became head of a corporate empire once valued at $2 billion, was ordered to prison for "as long as it takes" him to decide to answer questions about his personal finances, U.S. District Court Judge Leland Nielsen handed down the sentence but stayed it for 21 days to allow Smith a chance to appeal.

Smith's financial nosedive began in October, 1974, when the United States National Bank of which he was president and board chairman collapsed in the largest bank failure in U.S. history.

Smith testified Friday only about his family relationships, the $400 a month Social Security he draws, and the fact that he lives in a La Jolla house owned by his wife. He was questioned by Tom Reavet, a San Francisco lawyer representing the FDIC.

Reavlet asked:

"Do you have any business ventures in your own behalf?"

"I must respectively refuse to answer on grounds that it might tend to incriminate me," Smith replied.

He declined to answer the questions about his affiliation with various companies, whether he got loans and who they were from, and whether he had such assets as insurance policies or bank accounts.

Attorney Tom Sheridan, representing Smith, told the court his advice to his client was based on the possibility that answers might affect the criminal case against Smith in Superior Court. Smith is accused of tax violations and theft of corporate moneys involving various business entities he controlled.

Lithuanian hijackers will go to Venezuela

MOSCOW (Reuter)— Two Lithuanians who hijacked a Soviet airliner in 1970 are being expelled from the United States, but will not be turned over to Soviet authorities, says a U.S. embassy spokesman.

A Soviet stewardess was shot to death during a struggle for control of the plane.

The hijackers, Pragas Brazinskas and his son Algirdas, have been denied political asylum in the United States, and would probably be deported to Venezuela, the embassy disclosed.

The announcement came in a letter from the White House, signed by presidential aide Valerio Giannini.

He wrote in reply to an open letter to President Carter, from two of the dead stewardess' fellow crew members.

Published by the Soviet news media last March, their letter called for the extradition of the hijackers to the Soviet Union.

The White House letter said the United States rejected the Lithuanians' request for asylum on grounds that the hijacking was a serious, non-political crime.

He said the hijackers entered the United States illegally while in transit from Venezuela to Canada, and probably would be deported to Venezuela if proceedings against them were upheld in courts.

Mercury Marine sells BOATS NEW — USED 800 Cloverdale Ave.

EXTREMELY URGENT SALE

ORIENTAL RUGS

Today many people have too little information about ORIENTAL RUGS, and its traditional art that captures the fascination and intrigue of centuries of unsurpassed Traditions and Beauty. The reason is obvious; these world's precious Masterpieces repose in Museums throughout Europe and North America, and are unknown by all but a few who seek them out. These international High Standard ORIENTAL RUGS and CARPETS of Selected qualities of high investment calibre are a good investment of today. Featuring — Museum Quality Quam in 100% Pure Natural Silk, Palace Quality Royal Bokhara, Fine Quality Kashan, Tabriz Hunting Rugs, Tree of Life, Picture Rugs, Imperial Kirman, Russian Kazak Design in 100% Pure Natural Silk, Kafkaz, Afghan, Herati Prayer Rugs, woven on wool weft and warp. World's finest Isfhan Goat's down woven on silk weft and warp. Zarchark and Zarim, both pieces in 100% Pure Natural Silk, Fine Quality Ardabil, Princess Bokhara (Mori Bokhara) Turkman, Pak Sarouk, Hutchlo Rug, Runners And Many More Pieces to choose from. Sizes 2'x3' to 15'x18' approximately.

UP TO 50% OFF

A rare opportunity to furnish your home from this Breathtaking Fabulous Collection of ORIENTAL RUGS offered to you at Bargain Prices.

2 DAYS ONLY

SALE STARTS SUN., MAY 15, 10 A.M. to 10:00 P.M.
CONTINUES MON., MAY 16, 10:00 A.M. to 6:00 P.M.
RED LION MOTOR INN, VICTORIA, B.C.

5-7

PROTECT YOUR FURS:

Moths aren't the only things that will damage the supple splendour of your furs — Proper storage is essential at the right temperature and humidity levels.

- Have your fur stored in our controlled vaults
- It can be cleaned or repaired while in our care
- And we'll pick it up and return it via bonded carriers

COIT
468 BURNSIDE
386-6701

5-7

The Happyface Place®
We're in business to make you smile

COLLECTOR'S ITEM
1973 VOLVO 1800 ES SPORT WAGON

4-cylinder engine, fuel injection, Michelin XAS radial tires, automatic transmission, power brakes, leather interior — beautiful.

BCAA INSPECTED

$7495

McCALLUM MOTORS
CORNER YATES and COOK 382-6122
(D.L. D0085A)

5-15

Advertising helps you to know

CANADIAN ADVERTISING ADVISORY BOARD

SIDNEY SUPER FOODS

2531 BEACON AVE. (ACROSS FROM THE SIDNEY HOTEL)
OPEN SUN. 10-5, WEEKDAYS 8:30-6, FRIDAY 8:30-9 p.m.

SILVERWOOD, 250 ml. ctn. ORANGE OR LEMONADE DRINK 10/99¢
BLACK DIAMOND, 16 oz. SLICED CHEESE 1.39
St. Lawrence, 35-oz. tin PURE CORN OIL 1.29
COCA COLA 3 qt 1.00 PLUS DEPOSIT
CANADA GRADE A BEEF RIB STEAK lb. 1.59
BURNS', 1-lb. pak BACON GRILL 1.19
CORNISH UTILITY GRADE GAME HENS ea. 1.19
SWIFT'S, 1-lb. pak ALL BEEF or REG. WIENERS 69¢

CALIFORNIA ORANGES 9 lbs. 99¢
B.C. GOLDEN DELICIOUS APPLES Fancy Grade 4 lbs. 88¢
CALIFORNIA CANADA No. 1 CARROTS 2-lb. Cello 39¢
OLYMPIC PURE LARD lb. 39¢
EUROPA, 1½-lb. tin CANNED HAM 2.89
NABOB DELUXE TEA BAGS 125+15 free 2.19
SUN-RYPE PURE. 48-oz. tin APPLE JUICE 67¢

PRICES EFF. SUN., MON., TUES., MAY 15-16-17
WE RESERVE THE RIGHT TO LIMIT QUANTITIES

the Bay Value Makers

Now 3-year warranty! on all Baycrest colour televisions

Baycrest 14" colour portable

The affordable portable. Baycrest brings you the latest improvements in colour, clarity and brightness, all packed into a 14" portable,so light you can carry it with ease. Big set features include 'instant on' picture and sound, one touch colour tuning that locks colour and tint for all channels, and a negative black matrix slot mask picture tube.

All that, and it carries our Baycrest 3 year full warranty on a carry-in basis. Should anything go wrong during your first three years, simply bring your portable to your nearest warranty depot for complete, fast warranty service.

$389

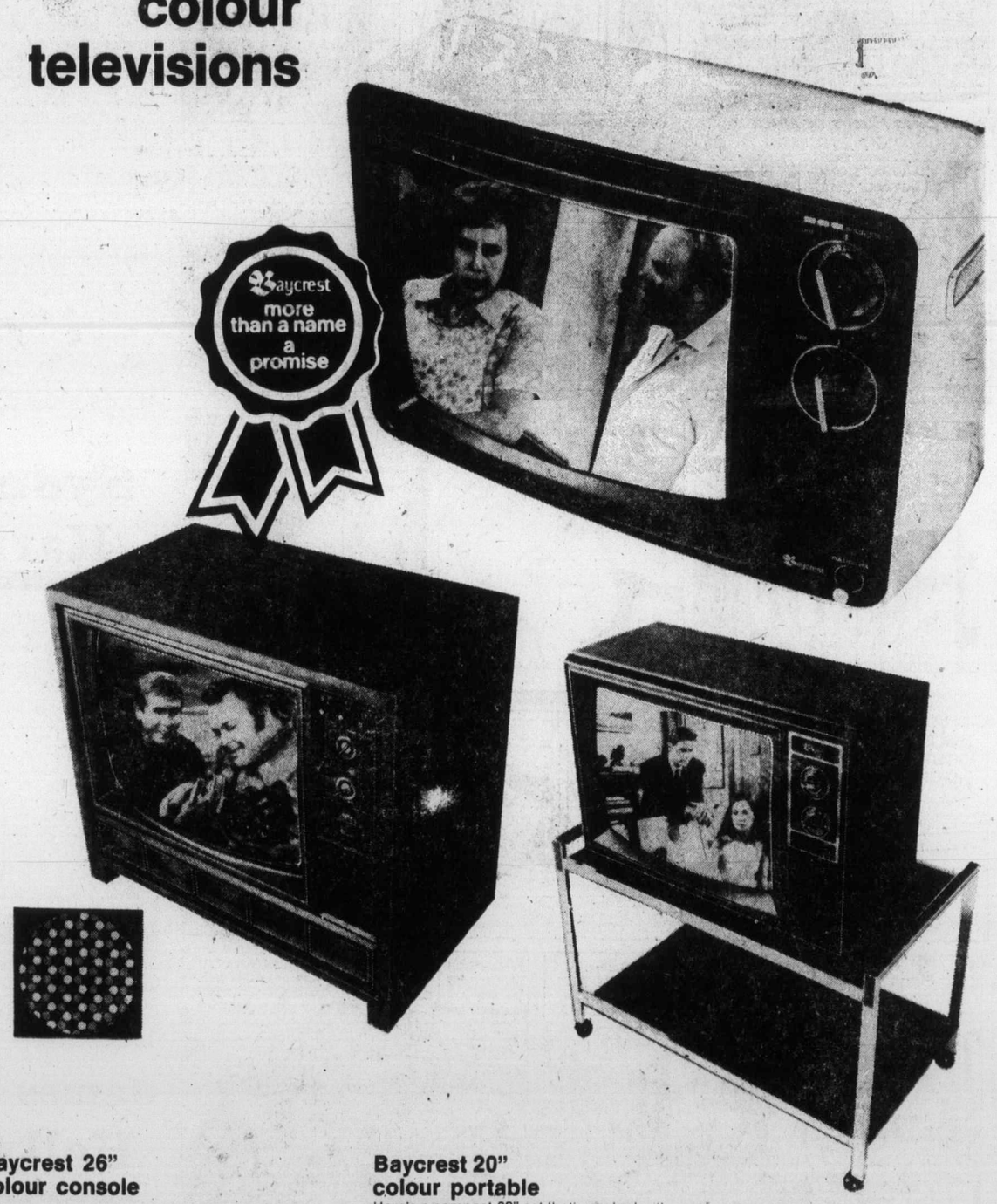

Baycrest 26" colour console

A brilliant colour picture and reliable solid state electronics will enhance your enjoyment of your leisure hours at home, and you'll be proud of the elegant focal point its clean, contemporary lines and rich walnut finish will add to your home's decor. It carries our 3 year full warranty with in-home service.

$699

Baycrest 20" colour portable

Here's a compact 20" set that's packed with the most up-to-date features and technology—technology that's aimed at bringing you the brightest, sharpest picture possible. And the custom picture knob lets you tune the colour, brightness and contrast with a single knob. Covered by our 3 year in-home full warranty.

$459
Optional stand 29.95

Home Entertainment Center, Fourth Floor

Watch for the Summer Superstars Flyer

Hudson's Bay Company

Montreal's 20th Stanley Cup won in overtime

Details Page 18

Island
Financial Centre
435 Trunk Road
Duncan

The Daily Colonist.

Vancouver Island's leading newspaper since 1858

Sunny, high 16
Weather Details on Page 2

No. 128 — 119th Year | VICTORIA, BRITISH COLUMBIA, SUNDAY, MAY 15, 1977 | *** | 15c Daily, 30c Sunday

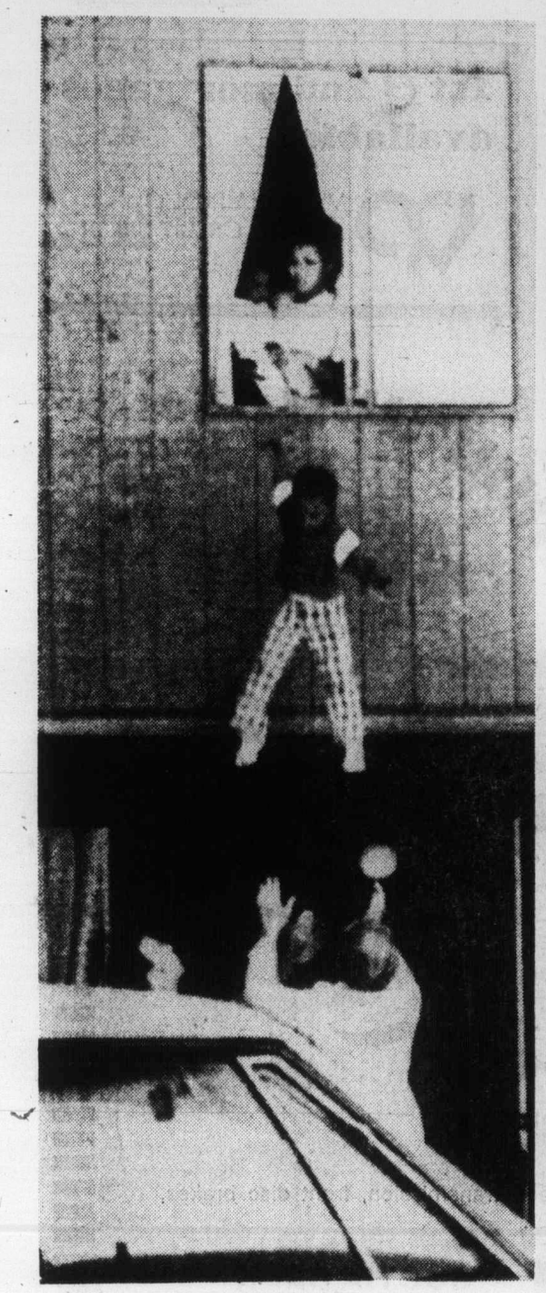

—AP

Mother throws two tots to freedom

In a bizarre drama Saturday, a young mother held hostage by bank robber tosses her two children out of second-storey window when her captor was out of the room. The mother, Carla Blair, was unable to jump because gunman returned. The hostage-taker, variously identified as Ralph Moseley, Ralph Moses or John, surrendered after discovering children were gone. In left photo, mother tosses son Isaac, 4, into arms of waiting FBI agent while holding daughter. Moments later (right photo) she dropped Danielle Blair, 18 months, into arms of agent.

U.S. fish reach sparks demand for 'retaliation

By DON COLLINS
Colonist Reporter

Angry union fishermen in B.C. say the first shots have been fired by the United States in a sockeye salmon war and they want Canada to retalitate without delay.

The culprit, according to the United Fishermen and Allied Workers Union, is the U.S. Maritime Commission which has given four bands of Juan de Fuca Strait Indians the right to fish outside the 12-mile limit under high seas gillnetting regulations.

Scotty Neish, secretary-treasurer of the Victoria local of the UFAWU, said Friday the move contradicts agreements between the two countries and has placed the Indians in the position to catch a large portion of inbound salmon headed for the annual Fraser River sockeye run.

"As far as we're concerned," said Neish, "this invalidates the reciprocal fishing treaty that took seven years to negotiate between the two countries."

The union has contacted Fisheries and Environment Minister Romeo LeBlanc and demanded action.

"We are demanding that our government retaliate by prohibiting the Americans from fishing in local Canadian waters," Neish said.

Specifically, the UFAWU would like to see the big U.S. dragger fleet chased out of Canadian waters until the matter is cleared up.

According to union sources, LeBlanc has expressed concern but has made no promises.

Under the reciprocal fishing treaty, the rules of the game are not to be changed without official discussion, Neish said.

"We protested the signing of the agreement in the first place because we thought Canada was giving too much away," he said. "Now this proves our point. They're (U.S.) taking more."

Ironically, he said, the area

Neish
. . . 'shots fired'

commission's act contradicts the official U.S. view that was put forward during the last Law of the Sea Conference.

Both Canada and the U.S. were in agreement at the conference that salmon outside the 12-mile limit were the property of the country of their source, he said. The Indians would now be in a position to catch salmon off Cape Flattery as they returned from as far away as California to spawn in the Fraser.

The bands involved, Neish said, are the Macah, Quilaute, Quinault, and Hoh. Their territory ranges along the other side of Juan de Fuca Strait opposite Sooke, Port Renfrew and near Cape Flattery.

Under an agreement of several years ago the Indians were permitted to take 50 per cent of the salmon passing their reserves. Neish said this was to be within the 12-mile limit and was based on a "sharing in common" feature of original U.S. treaties with the Indians.

Neish said he was disturbed to learn through a Seattle trade publication that the four bands of Indians were expected to "take a healthy chunk out of the Fraser River sockeye — before the fish return to the Salmon Commission Management Area for division between Canadian and U.S. fishermen."

The Fraser River sockeye run is to start about June 20 and last until around mid-September. Neish said that in a "bumper year" it netted up $50 million in salmon.

There was no intention on the part of the union to deprive the Indians of their catches, Neish said. But what they took inside the 12-mile limit was more than enough, he said.

"The last two years they have been living in clover."

Spain's pretender

Father gives up rights to crown

MADRID (Reuter) — Don Juan de Borbon, pretender to the Spanish throne since 1941, gave up Saturday his rights to the crown in favor of his son, King Juan Carlos.

At an emotional ceremony at the royal Zarzuela Palace, near Madrid, Don Juan said he renounced his dynastic rights because the monarchy has been "installed and consolidated in the person of my son and heir, Don Juan Carlos."

Don Juan, 63, who lives at Estoril, Portugal, was made heir to the throne in 1941 by his father, King Alfonso XIII, who had abdicated 10 years before. King Alfonso died a month later in exile in Rome.

But in 1969, Gen. Francisco Franco, now dead, bypassed Don Juan and named Juan Carlos to be the next head of state.

West naive in 'flirting' with Peking, says Russia

MOSCOW (AP) — Western leaders are naive if they hope to avoid "the sword of Chinese militarism" by cooperating with Peking against the Soviet Union, Pravda said Saturday.

The Soviet Communist party newspaper, in an article regarded as a major Kremlin policy statement, charged China with striving to "bring mankind back to the time of not only cold war, but shooting war as well."

Western diplomatic sources here rated the article as the strongest, most detailed and authoritative criticism of China to appear in the Soviet press since the death of China's Communist party Chairman Mao Tse-tung last September.

The Pravda article was signed by I. Alexandrov, a signature used for commentaries known to reflect the views of the Kremlin's top leadership.

The military-industrial complexes of the United States, West Germany, Japan and some other capitalist countries are actively discussing the possibility of supplying China with arms and military equipment.

Pravda argued, "the genuine meaning of the flirting of Peking with Washington" was suggested in a speech given before graduates of a diplomatic academy by the head of the international department of the Chinese Communist party's central committee.

The official, Keng Piao, was quoted as saying: "At the given moment let the United States defend us from the influence of Soviet revisionism ... and after that time has gone by, we'll tell Uncle Sam, 'Be so kind as to pack up and leave.'"

Pravda asserted: "It would be worthwhile for officials in the West—who are supporting the military preparations of the Maoists and who naively think the sword of Chinese militarism will not touch them—to think about these cynical statements of Peking."

Inside

	Page
The Arts	34
Background	5
Bridge	47
Checkmate	40
Classified	46-61
Comics	63
Crossword	48
Editorials	4
Entertainment	42, 43
Family	34-40
Finance	8-10
Names in the News	31
Outdoors	38
Reporters Notebook	33
Slim Gourmet	36
Sports	18-21, 30
Travel	22-27
Week in Records	42

Pakistan clashes flare up

ISLAMABAD (Reuter) — The Pakistan army was called into the big Punjab industrial city of Multan late Saturday after savage street fighting between security forces and demonstrators campaigning against Prime Minister Zulfikar Ali Bhutto.

Informed sources said at least four persons were killed and more than 20 injured in a four-hour gun battle in the old walled part of the city.

The renewed violence came a day after Bhutto announced a national referendum to decide if he should remain as leader of the country.

Unwanted Quang still in Montreal

MONTREAL (CP) — Dang Van Quang, the No. 2 man in the overthrown Saigon regime, begins his third year in Canada today, unwanted in a country which apparently cannot get rid of him.

Quang, who arrived here from a United States refugee camp shortly after the end of the Vietnam war, lives in a spacious, cosily - furnished apartment on suburban Nun's Island with his wife and three children.

A deportation order was served on the former presidential security adviser and intelligence chief in July 1975, after the government decided allegations against Quang of heroin trafficking and corruption in Vietnam were well-founded.

But so far no other country has been found which would accept him.

In The Politics of Heroin in Southeast Asia, Alfred McCoy wrote that Quang controlled the Vietnamese heroin trade through his position as ex-president Nguyen Van Thieu's righthand man and power broker and as his military ad-

Page 2 — Unwanted

Two dead in blaze

Two persons died early Saturday in a fire that destroyed their wood frame house at Ahousat on Flores Island northwest of Tofino while about 200 villagers tried desperately to control the blaze with a bucket brigade.

RCMP said Celestine Williams, 21, and Calvin Little, 10, died in the fire that started about 2:30 a.m. Cause was not determined.

By the time police could reach the island by lifeboat from Tofino, the fire had been controlled and the bodies of both victims found in the rubble.

Villagers used pots, pans, buckets or whatever would hold water to man the brigade to carry water from the beach at low tide. Police said the bucket brigade was able to prevent the fire reaching four or five nearby homes.

It's executive sweet under AIB rules

VANCOUVER (CP) — Hourly-wage earners in Canada are being held to maximum $2,400 annual increases by wage and price guidelines, while some of their bosses are getting wage increases up to 30 times more than that by qualifying under certain exemptions, a Vancouver Sun survey shows.

Edgar Kaiser, president and chief executive officer of Kaiser Resources Ltd., took a pay increase of $60,363 last year while the employees at his Sparwood mine in the Kootenays were limited to a six-per cent increase on their $7 hourly wage.

L. C. Morrison, director-general of communications for the federal Anti-Inflation Board, said that when the board looks at corporate salaries, it places senior officers into one group.

As long as the average salary increase of each member of the group does not exceed $2,400, the increase will be approved, he said.

One officer might receive an increase of $5,000, while the other executives receive token increases to keep the group average at $2,400.

Executives also can evade the guidelines if their corporate responsibilities have increased or they have received a promotion.

Large bonuses can exceed the guidelines if they are paid as a reward for improving company profits.

A fourth way to evade the guidelines is through equalization payments, whereby an executive is paid in excess of his normal salary because he lives in a higher cost of living region.

Equalization payments are most prevalent for United States executives working in Canada, where income taxes are much higher.

Kaiser said the bulk of his $60,363 increase fell under his company's tax equalization scheme. Kaiser received $267,000 in 1976.

Under Canadian law, companies are not required to disclose individual executive salaries and only have to report the total for all senior officers and directors.

This year — unlike previous years — most companies provided the salary information.

Albert Thornbrough, president of Massey-Ferguson Ltd. of Toronto, had a 1976 salary of $373,833, and was the highest-paid executive in a survey of 21 companies in the mining, manufacturing and liquor-producing sectors. That was a $20,000 increase from 1975.

J. E. Mitchell, Massey-Ferguson's executive vice-president, increased his salary by more than $15,000 to $230,301. J. G. Staiger, senior vice-president received a $6,000 increase to $192,836.

Executives of Bell Canada of Montreal received increases above the guidelines because they were promoted in 1976.

Robert Scrivener, who in 1975 was paid $192,300 as chairman and chief executive officer of Bell, made $201,000 last year when he became

Page 2 — Executive

Islander left mark on school

By JOHN LANGTON
Colonist Correspondent

QUALICUM BEACH — A 4.8 million dollar building at Burnaby's Pacific Vocational Institute has been named in honour of Lt.-Col. John Inglis. Inglis was the first principal of the institute, which at the time was known as the BurnabyVocational School. He is enjoying retirement in Qualicum Beach.

The new building, which was officially opened recently has 48 classrooms, plus laboratories and workshops. Some 500 students are studying here and soon the number could be doubled. It is by far the largest building on the campus.

Dr. Patrick McGeer, minister of education, said the building has been named the J. W. Inglis Building, in recognition of the valuable contribution to vocational training made by Inglis in B.C.

He said: "The leadership he provided for the school during its formative years has given a sound basis for a continued growth pattern founded upon service to British Columbians through the offering of programs of training excellence."

Inglis obtained his degree in engineering from Heriot-Watt University in Edinburgh, and shortly afterward came to Canada. Although he has spent most of his life on the west coast, he has not lost his Scottish accent. He was principal of the Burnaby Vocational School from 1956 to 1965, when he left to set up his own engineering consulting firm.

During his years as principal, Inglis initiated several new courses and always emphasized the highest possible standards.

Welding was one course he set up. Graduates of the course obtained the best jobs. The course was the best in the world, according to a chief technical inspector from Great Britain who toured many countries.

Inglis was concerned about large numbers of middle-aged people who could not get work, so he initiated courses for them. His three-week building custorian course was highly successful and practically all graduates immediately found work. Many were able to set up their own businesses within a year of completing the course.

Inglis also started courses in aeronautical maintenance and various branches of electronics, Since he left the program has been expanded and includes aveonics.

Inglis wanted to make the most of the facilities, so evening courses and Saturday courses were set up in addition to the regular day courses. Tradesmen could upgrade their skills without taking time off work. The welding course was so popular that the welding shop was in use 24 hours a day, six days a week.

The electronics upgrading course was based on the sylabus of the City and Guilds requirements. This is an institution in London, England, which has high standards.

Inglis said the students passed the examinations with better-than-average marks.

Inglis attributed the success of the school to various factors including discipline, white coveralls and proper selection of students for courses.

He believes discipline is essential for success of an educational institution. He said clean, white coveralls stimulated students to take a pride in their work and all students wore the coveralls.

Grinning winners

You can't blame art students Donnie Grover and Casey Robinson, both of Nanaimo, for their happy smiles, as they were nominated for $50 Lambert Purchase Awards at conclusion of recent student art show at Malaspina College, with cheques handed over by art instructor John Charnetski at right.

Spraying

Hydro asked to post areas

DUNCAN — B.C. Hydro has been requested by the Cowichan Valley Region Board to post those areas where chemical herbicide treatment is being used.

In response to a letter from B.C. Hydro on proposed herbicide treatment for the area, Ladysmith regional board member Frank Jameson suggested this action be taken in the future by the crown corporation.

"There have been suggestions that these chemicals are not toxic, but this is not true. The posting of the spraying areas is being done in some regional districts. I would suggest this be started here also," Jameson said.

The board also agreed that B.C. Hydro should be asked what substance it was using for soil sterilization.

The Hydro spokesman said in his letter that the company's program this year in the regional district would involve soil sterilization of company switchyards to eliminate weeds "for electrical safety reason."

He added that other right-of-way work will involve hand-slashing with no chemical treatment.

The Cowichan Valley Region Board commended the power authority for using hand-slashing rather than chemical treatment.

University shut down

LISBON (Reuter) — The University of Coimbra has been closed by the government after most of its 5,000 students voted to continue a two-week protest strike. Education Minister Mario Sottomayor Cardia said the students must decide when the university is to be reopened. The students were protesting the government's reinstatement of professors purged by left-wing students during the height of revolutionary fervor in Portugal in 1975.

Yugoslavia hit by earthquake

SPLIT, Yugoslavia (UPI) — An earthquake rocked Yugoslavia's central Adriatic coast and nearby islands recently and woke up residents in towns in the Split area, seismologists said. No casualties or damage were reported in the quake that measured 4.2 on the open-ended Richter scale.

first mortgage loans

Visit or phone your nearest Eaton Store.

Victoria
Downtown Store
3rd floor . . 382-7141

EATON TRUST

Member Canada Deposit Insurance Corp.

EATON'S

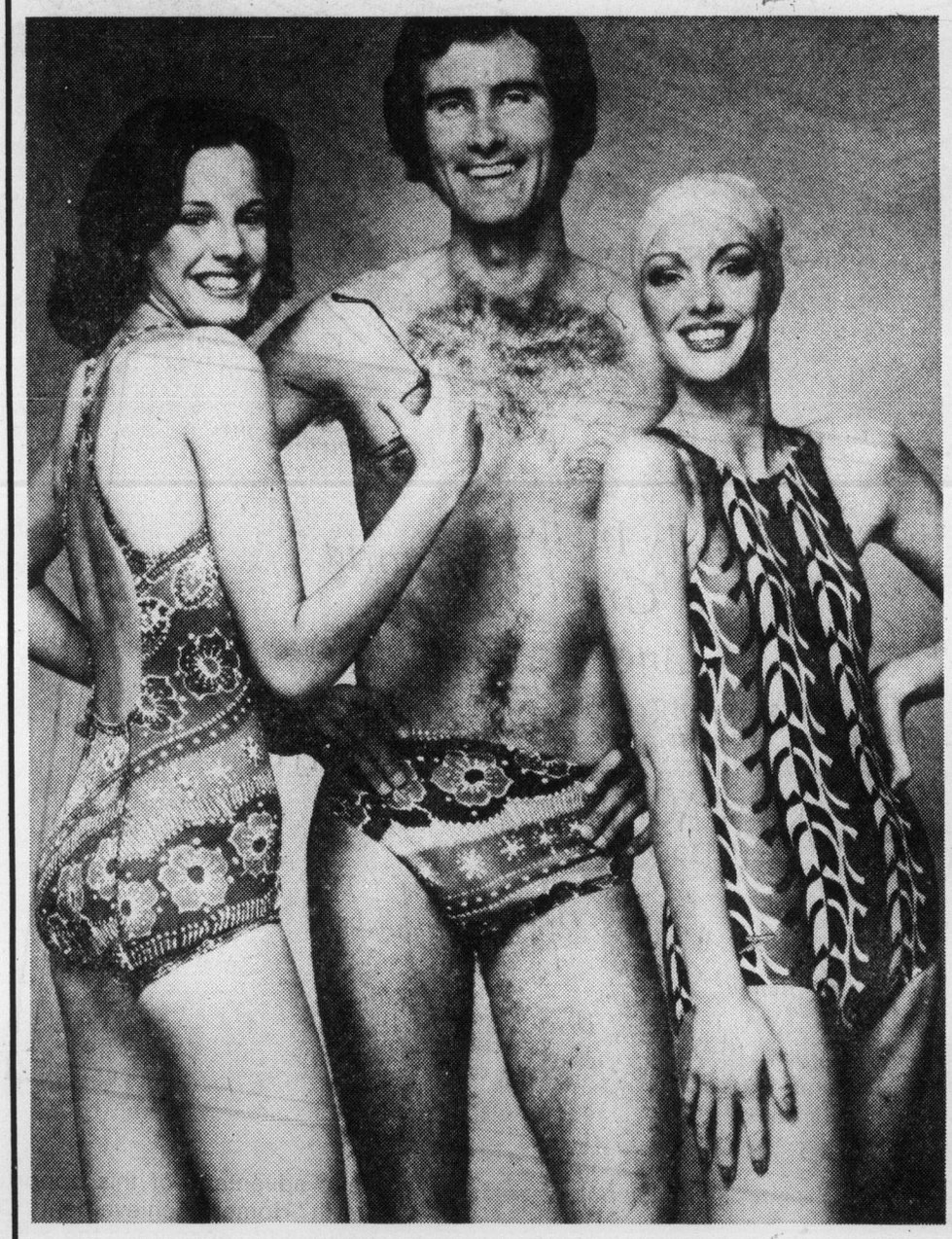

SPEEDO

the choice of champions now the preferred swimwear for everyone

The excellent qualities of Speedo make this swimwear a natural choice for everyone. Made of lightweight 100% nylon for a streamline fit, comfort and quick drying. Designed to minimize drag in the water — while allowing excellent freedom of movement. Eatons' has a wide selection of Speedo swimwear for your fun in the sun. In prints, panels and solids.

Girls and Women's Speedo suits in three styles:
new cross-over back, racerback or bikinis ..... 10.98 to 17.98
Boys' and Men's Speedo suits designed in racing cut style ..... 6.50 to 8.98

Deluxe swim cap 2.19
Speedo Ear Plugs .59 pr.
Speedo swimogoggles, 3.99
Super stretch Latex swim cap, one size 1.00

Sporting Goods, Dept. 261, Lower Main Floor

5-14

Eaton's show and sale of fine Carpeting by Westmills continues this week . . . More than 17 beautiful styles — Over 200 decorator colors. Shop now and save at Eaton's.

specially priced from

8.49 sq. yd. to 21.99 sq. yd.

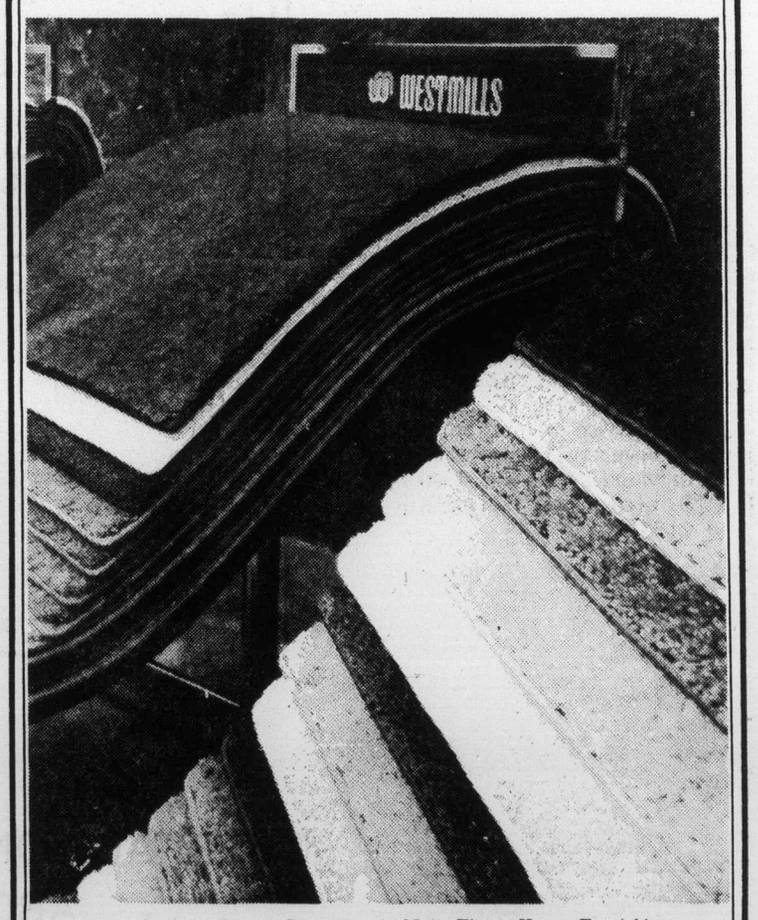

Visit Eaton's Carpet Department, Main Floor, Home Furnishings Building, now while we are showing Westmill's significant collection of carpets at Eaton's special prices. One of our carpet experts will visit your home, without obligation, to measure the areas you wish carpeted and to provide an estimate. And, our interior design consultant will be on hand to offer assistance in your decision making.

Carpets, Dept. 272, Main Floor,
Home Furnishings Building

EATON'S

Beware—work's dangerous

U.S. doctor shrugs off smoking, fat, hypertension threats

HOUSTON (UPI) — A California doctor has debunked the idea that smoking, high-fat diets and hypertension lead to heart attacks, suggesting instead that workaholics are the primary candidates for the nation's No. 1 killer.

In an address to the Texas Medical Association, Dr. Ray Rosenman of San Francisco described the "Type A" person — the group most prone to heart attacks — as hard-driving, always in a hurry and never able to relax.

"They are constantly caught in a chronic incessant struggle to achieve more and more in less and less time," he said.

"Many research groups are confirming the importance of the Type A behavior in both the rate or incidence of heart diseases and also as the main underlying factor in (hardening of the arteries)."

Rosenman said of the approximately one million Americans who died from cardiovascular diseases last year, the largest majority suffered heart attacks — which he said was the No. 1 killer in the country.

Rosenman, on the staff of the Mount Zion Hospital and Medical Centre said there was little evidence to show changing a person's diet, lowering his blood pressure, having him exercise more or quit smoking had measurable effect on reducing heart disease.

He said several years ago he and his partner, Dr. Meyer Friedman, first proposed the Type A and B behavior theory and that skeptics abounded.

"But a host of research groups are showing that modification of Type A behavior is significantly reducing the recurrence and death rates among patients — mostly men — who've had one heart attack," he said.

In a related address, Dr. Jimmie C. B. Holland, a New York psychiatrist, told the doctors Friday much more could be accomplished in preventing severe anxieties and depression in cardiac patients.

Holland, a staff member of the Albert Einstein College of Medicine in the Bronx, said doctors needfed to work hard to prevent or at least alleviate early anxieties in persons who suffered heart attacks.

Having doctors in regular coronary care teams could smoothe the transition for heart disease patients to return to normal lives, she said.

Kindergarten kit fights early smoking temptation

CHICAGO (UPI) — The American Cancer Society is so concerned about young people smoking that a special warning program has been started for kindergarten children.

The program includes a free kit with coloring books and projection transparencies designed to keep the attention of toddlers and to warn them of the dangers of smoking.

"Smoker's lungs," the coloring book shows. "Color brown." a cigarette figure to the side says, "My smoke goes into their lungs. It makes their lungs dirty."

"For a long time," said Dr. Charles H. P. Westfall, spokesman for the cancer society, "We used to hit children later on. But we're finding out that fifth and sixth grade children have already picked up the smoking habit. They're using lunch money to buy cigarettes."

Aaron Spitzer, ACS director of public education, Illinois division, said a national survey of teenagers showed 60 per cent of those who smoked picked up the habit before their 13th birthday.

"Now we are running into the problem that twice as many teenaged girls smoke as they did in 1963," he said.

"By the fifth grade, we found that half the students have tried smoking."

The Story of a Cigarette Coloring Book, is made available on a free loan basis along with the series of overhead transparencies for kindergarten teachers.

Transparencies include pictures of a house made by connecting numbers, food, athletes, hearts, lungs and some broken down coughers.

Legends include "Food tastes better when you don't smoke," "Cigarettes make our house smell bad" and "Smoking causes cancer. Cancer kills people."

Other teacher aides include instructions on putting together a soft plastic bottle containing cotton which is squeezed to inhale a cigarette. Later the bottle is opened for the children and cotton balls passed around to show discolor and smell.

If that doesn't do it, the cancer society has the Huffless Puffless Dragon film.

"The children are very enthusiastic about it," said Westfall. "They take the drawings home. They show them to their folks. Many of the letters we get back from children and parents show it does make an impression."

The program started in Chicago area schools this year and has now spread throughout Illinois.

Spitzer said there has been national interest and he has had queries from as far away as Singapore. "They are even getting into it in Asia," he said.

Diabetic drug hazardous

WASHINGTON (UPI) — The U.S. Food and Drug Administration is preparing to remove the drug Phenformin, used to lower blood sugar in about 250,000 persons suffering mild diabetes, from the market because of potentially fatal reactions in users.

"The decision by the agency has been made to remove the drug from market," an FDA spokesman said Saturday. "The only question is whether we shall proceed by normal administrative procedures, which could require a year or more, or whether we are going to recommend to the secretary (of HEW) that he invoke the 'imminent hazard' provision."

The provision, part of the Food and Drug Act, has been in force 15 years but never before invoked. If done so — and it is up to the HEW secretary to invoke it — the drug in question is immediately taken off the market while the lengthy administrative procedures go on.

Multi-millionaires' death

Police chase fugitives with life-threat warning

INDIANAPOLIS (UPI) — The transcontinental search continued Saturday for a couple accused of killing multimillionairess Marjorie Jackson. An appeal by Sheriff Donald Gilman warned the fugitives that their lives are in danger.

The Marion County sheriff issued a statement late Friday warning Howard Willard, 33, and his ex-wife, Marjorie Pollitt, 43, that they were running the risk of violence "at the hands of persons looking to gain whatever money you may have in your possession."

Police said they believed the couple fled with at least $3 million belonging to the Standard Food Stores heiress.

Mrs. Jackson, 66, was found slain May 7 at her home, where she kept millions of dollars in cash. Authorities investigating an arson fire at the home recovered $5 million left behind by the intruders.

Police believe Willard and Pollitt left the Indianapolis area Sunday or Monday in separate cars towing trailers. Willard drew attention three days before the slaying was discovered when he bought drinks for the house at a tavern in nearby Mooresville, financing his generosity with two crisp $100 bills.

The hunt for the couple was spanned from Florida to Hawaii as investigators considered every area where the two have relatives or had tions. Tha-- mentioned as possible destinations.

EATON'S

BUYLINE 388-4373
Store Hours Daily: 9:30 a.m. to 5:30 p.m.
Thurs. and Fri. Shop 9:30 a.m. to 9:00 p.m.

Be a man apart from the crowd in styles from Eaton's Jantzen collection.

Cut a smart figure this summer in Jantzen swimwear from Eaton's. On the beaches around Vancouver, in the Mediterranean or Hawaii, your Jantzen swimwear from Eaton's will look good wherever you go. It's tailored to fit and made to last, for your summer fun and romance. The Windward Dunker style trunks have a simulated fly and button tab. A coin pocket for convenience. Vented legs, supporter and draw cord for comfort. 100% polyester. Red, blue, navy. Sizes 32 to 38. 10.00

Smooth Move style trunks have an elasticized waist, coin pocket and supporter. 85% nylon, 15% spandex. Navy, blue, red. S.M.L.XL. 8.00

Castle Harbour chine cabanna. Top has short sleeves, shoulder tab detail, breast pocket, side vents, zip fit with button extension waistband. Trunks feature novelty pocket, supporter, elasticized back and contrast stitching. 75% polyester, 25% cotton. Natural, blue denim. S.M.L.XL. 45.00

Men's Swimwear, Dept. 428, Main Floor

Summer sweetness

Pleats are prettier than ever in this 2-pce. outfit from Algo. The 6-gore skirt has elasticized waist to compliment your figure. Top is pleated both front and back, with a tie neckline and embroidered braid trim at the shoulder. 100% polyester in white, cream or yellow. Sizes 8-16, at Eaton's. 40.00

Missey dresses, dept. 341, Floor of Fashion

BUYLINE 388-4373

EATON'S

EATON'S

soft rippling pleats . . .

Feel the soft, gentle movement of this sleeveless summer dress by Algo. It's pleated both front and back in a classic look. Button collar and delicate embroidered braiding make it especially feminine for you. White or blue. 100% polyester. Sizes 8-16, at Eaton's. 40.00

Missey dresses, dept. 341, Floor of Fashion

BUYLINE 388-4373

When friends write to ask you about a good home to buy in Victoria . . .

Send them this advertisement!

For your friends, a condominium, townhouse or apartment is well worth studying. They probably regard Victoria itself as a tiny city. To live on the waterfont in the Inner Harbour provides them with one of the most interesting and everchanging views on the Island. Parliament, parks, the museum and the heart of the city are all within easy stroll.

Laurel Point condominium apartments are large. One and two-bedroom models are available. Features include fireplaces, balconies, roof patios with barbecues. The seven luxury tri-level townhouses are 3,000 square feet.

For people who prefer to stay home, Laurel Point has its own library and club rooms, a workshop, swimming pool and saunas. Prices range from $60-$160,000.

So if you have friends who are interested in moving to Victoria, send them this advertisement.

LAUREL POINT
225 Belleville Street, Victoria . . . (604) 386-7752.
Brochure sent on request.
Open Weekdays: 1-8 p.m.
Saturday and Sunday: 1-7 p.m.

Good Mornings
Bowman 6 till 10am
CFAX 1070

The Daily Colonist

Section Two | Sunday, May 15, 1977 | Page 17

1977 PINTO PONY
32 M.P.G. CITY
46 M.P.G. HIGHWAY
Test Drive One Today at
PETER POLLEN FORD

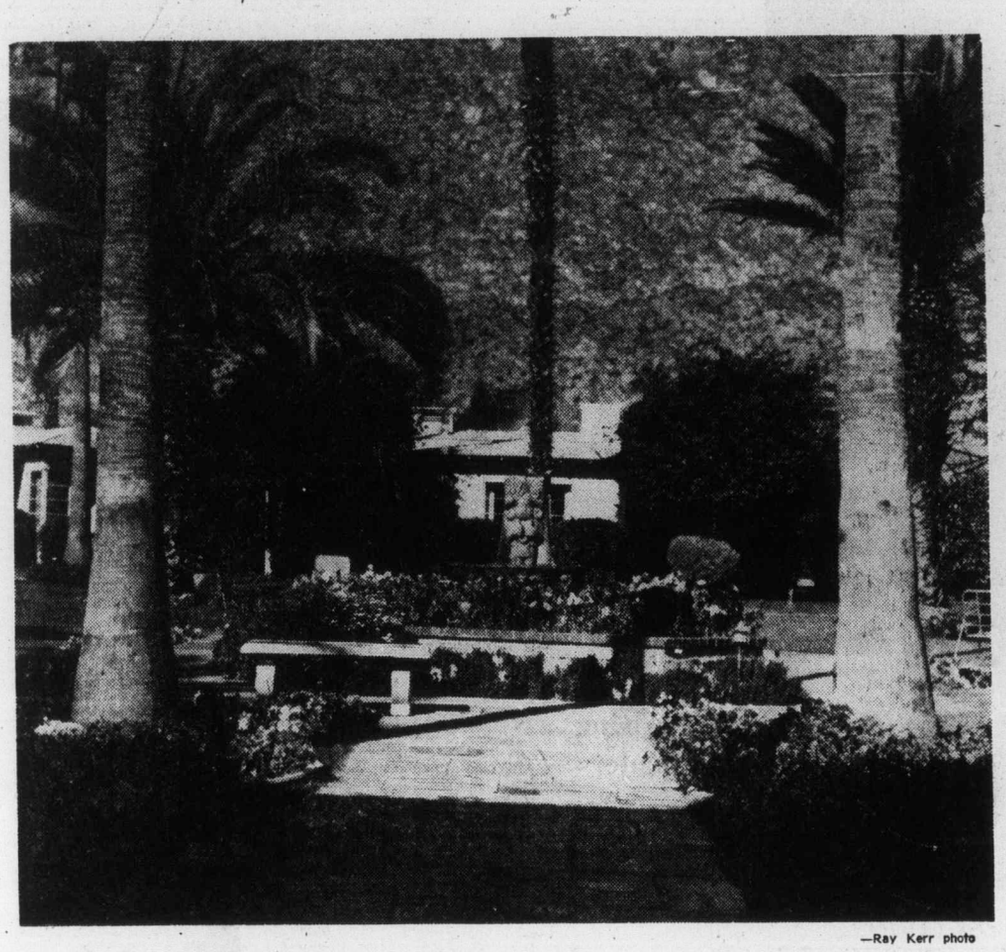

—Ray Kerr photo

Your average worker 40 years ago only dreamed of places like Palm Springs

Nanaimo project

Region gives go-ahead to health unit

NANAIMO — The regional district has given the go-ahead for a $3.1 million public health unit to be built on the grounds of the regional hospital.

The provincial government will pick up 80 per cent of the cost of the 43,000-square-foot building that is intended to house all local community health groups, both governmental and volunteer.

In addition to offices, the building will contain a 250-seat auditorium, John Dixon, of the provincial department of works, told the board.

Dixon said the department hoped to save money on the cost of the building by having it constructed on a contract management basis rather than going to general tender.

Ald. Ray Brookbank said with the depressed building market, it might be more beneficial to go to tender, but Dixon said the department had considerable experience in contract management projects and found there were considerable savings to be made that way.

He cited a small unit on Mayne Island for which tenders came in at $72,500 but which cost only $30,000 on contract management.

Contract management is when a specific contractor does the project for his cost, plus an additional fee. He may tender out some of the subcontract work.

Dixon said the building could have been done cheaper using only concrete and steel, but the department had a policy of using wood for the exterior because it is so important to the province as an industry.

The building is expected to be started in the fall.

—Colonist photo

Well-travelled

This totem pole, five feet in length, was abandoned in Vancouver on University Beach, Point Grey, then was found and taken to Comox by Margaret Robinson of Comox. It was then stolen and again abandoned, to be found by a workman at construction site in Comox last March. It is being held by Berg Construction, Courtenay, pending arrival of archeologists from provincial archeological and historic sites branch, who will attempt to trace its origin. Mrs. Robinson says she and her husband found totem on mainland in early 1960s, and it had been in family's hands until it was stolen some time in February or March.

Kerr's Corner

By RAY KERR
Island Editor

GOOD OLD DAYS? Next time somebody tries to tell you all about that, tell him this story and it'll probably put a crimp in his nostalgia collar.

Carl Peterson of the Crown Zellerbach Elk Falls welding shop near Campbell River can tell you about those "good old Days" — he still has a paycheque going back to one of his first jobs.

It was back in 1934 and Carl was cutting grass at the upcoast Ocean Falls townsite.

He was getting 20 cents an hour for a six-day, 48-hour week.

That put Carl's monthly earnings at exactly 41 dollars and 60 cents.

It wasn't really that bad in those days, and it was particularly good money for Carl, who was still a student at that time.

According to Crown Zellerbach News, pulp and paper workers in the mill were doing considerably better than Carl.

In 1934, their regular rate was 42 cents an hour, working out to more than twice Carl's wages.

It is also interesting to note that as far as I could gather, the only deduction from the cheque was 75 cents for "hospital," in addition to $5 which was received in cash.

But then you have to consider that Carl could get a loaf of bread at the company store for six cents, so his wage was not as paltry as it seems.

The biggest increase

Yet when it came to luxuries, it was a different story.

A new automobile, for example, would have cost Carl $1,000.

Today, with the average weekly wage in B.C. in top classifications almost 10 times as much as Carl was getting in 1934, he can get a good car for about four times the 1934 prices, or even less.

It's obvious that we have come a long way in wages, in social services provided for the workers and in the work week, which in some cases is only 32 hours with no loss in pay.

The biggest increase of all, however, has been in deductions.

While Carl had only that 75-cent nip for his "hospital" fee, just the other day I saw a colleague with his weekly cheque of about $500 and with the various deductions amounting to nearly $200.

And by these I mean only the basic ones — income tax, Canada Pensiion Plan, UIC and his union dues.

It sounds crazy, but in 1934, Carl would have had to work five 48-hour weeks to just equal my colleague's deductions on one week's pay.

Should payroll deductions follow the same pattern in the next 40 years, they will amount to $2,500 per weekly paycheque in 2015.

Will there be anything left on the paycheque after these kind of deductions?

Your guess is as good as mine, although I rather suspect there will be a new dollar introduced long before then.

And it won't trade on par with the old one, you can bet your boots.

Something of interest

DON'T BANK ON IT: See where our chartered banks were screaming not so long ago because they may be required to give a better deal to their customers in savings accounts — similar to what trust companies and credit unions are already providing.

It would be wise to remember that these same banks for years have been charging a fixed rate of up to 13½ per cent on "consumer loans" (yes, that's you and I, buddy), while the savings rate of interest paid to you and I has been going up and down, and more often down than up.

With the savings interest rate for banks dipping to around six per cent and the loans at 13½ per cent, guess who should be doing the screaming?

And when you hear about that prime rate reserved for the bank's best customers, don't worry Joe Blow — that isn't you.

It's no wonder credit unions are growing stronger every day, and time will come when they'll be on par with the popular savings and loan associations in the U.S.

One thing is certain — it's time that all credit unions in Canada came under the umbrella of the Federal Deposit Corp., as do savings and loan associations in the U.S.

If trust companies can afford that sort of protection for their patrons, credit unions should be allowed no less.

Who knows, with credit unions gettiing in there and providing stiffer competition for banks and trust companies, we might even get our mortgage rates to the seven or eight-per-cent level.

The savings and loan associations have helped competitively in the U.S., and the mortgage rates there are at least two points lower, so who is to say it can't happen here.

All we need is a little more leeway for credit unions and a little less protectionism for the banks.

Cowichan boundaries

Vote on realignment has to wait a while

By CRAIG MEREDITH
Colonist Correspondent

DUNCAN — The June 25 vote on the realignment of boundaries has been cancelled and the local restructure committee has requested a meeting with Municipal Affairs Minister Hugh Curtis.

Chairman of committee, North Cowichan Alderman Tom Burge, told the Colonist Thursday that the committee wants to assure the minister that it is intent on informing the participating areas about the ramifications of the vote.

"There seems to be some question in the minister's mind whether the public is going to have a good understanding of the issues involved in the vote.

"Until we have assured the minister of this, we do not want set date for the vote," Burge stated.

In a letter received by the committee last week, the municipal affairs minister said he felt the three-choice vote proposed by the committee could be accommodated by the Municipal Act.

But he was concerned whether the ramifications of such a vote would be fully understood by the electors.

"The three-choice vote, which is somewhat unusual, should be able to be accommodated . . . however, it is not the multiple choice, which concerns me, but rather the implications of the choice, particularly the option which would have the electors decide whether or not there should be two new municipalities within the study area sharing a common industrial tax base," Curtis sad.

The ballot proposed would ask the electors whether they favored one municipality; two municipalities on a revenue-sharing basis, or the existing structure.

Curtis said the sharing arrangement could be accommodated, but he was concerned about the public understanding of the concept.

"While the sharing of the industrial base has a bearing on all components, it is of particular significance to the electors of North Cowichan, especially those in the north," Curtis said.

"I would therefore request that as a condition of my calling a vote on restructure, I first be assured by the committee, by the two municipal councils and the electoral area directors concerned that there will be sufficient exposure of the issues to ensure a reasonable understanding of the whole restructure question," he stated.

Chairman of the restructure committee, Tom Burge, said the committee was intending to undertake a second round of information meetings shortly, but now it intends to meet with the minister first.

"Before we start making our second round and begin printing informational material for the public, we want to make sure the minister knows what we are doing.

"We don't want to go to this trouble and expense, if the minister is going to refuse us a vote on the question," Burge said.

In the meantime, he added, each subcommittee has been asked to produce a condensed version of their two years of work, which will eventually be placed into a brochure for distribution.

The area under consideration encompasses the city of Duncan, the municipality of North Cowichan, Saltair, and the Eagle Heights specified sewer area.

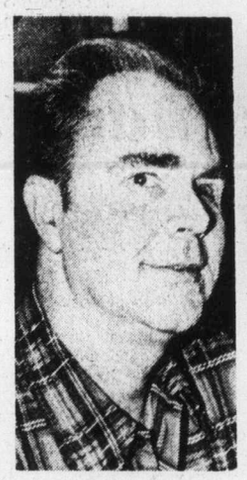

Burge
. . . the chairman

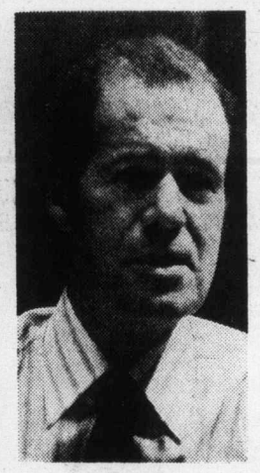

Curtis
. . . the authority

More News Of Island
Page 14

Deer-family problem is up to municipality

CROFTON — The B.C. Fish and Wildlife Branch has indicated it is not willing to relocate a family of deer in this waterfront community. The deer have been playing havoc with the residents' gardens.

Regional wildlife biologist Dr. D. Herbert said in reply to a North Cowichan municipal council request, that the only solutions to this problem are an extension of the hunting season or adequate fencing.

"Since the council is adamant to 'no hunting' areas, fencing by the residents is the only available solution," he suggested.

Herbert said the relocation of the deer is very costly and only a temporary solution to the problem.

He added that similar problems have come up in other parts of the region, and specifically named Pender Island as an example, where steps were taken to curb it.

"To date the only method suitable to stop garden damage is by adequate fencing, as the residents of Pender Island have found out. Another solution was a longer hunting season in the posted areas," Herbert stated.

The municipal council contacted the fish and wildlife branch last month after residents in Crofton submitted a petition asking for the removal of one deer family which was doing significant damage in the area.

Limiting the use of firearms and hunting was also brought up at the Cowichan Valley Region Board, where the Cowichan Agricultural Society and Farmer's Institute complained about the damage being done by wildlife.

Secretary-manager of the institute, Charles Lumgair, asked in a letter to the board who is responsible for the damage caused by wildlife protected by restricted hunting regulations.

He said one member of the institute, who lives in the Cherry Point area, where further hunting restrictions are being considered, has counted 22 deer in his field at one time.

"He has to put out monies to grow the grass consumed by deer and will have to purchase hay to replace it in his feeding program . . . who is responsible for this cost?," Lumgair asked.

He added that another farmer, who lives in the municipality of North Cowichan, stated that he is required to have three permits to shoot wildlife on his farm that are consuming his crops.

The regional board referred the matter to its firearms committee, which is drafting a new hunting bylaw.

But tax load hefty

Nanaimo load eased by cuts

NANAIMO — City staff has chopped $167,300 from the budget, but taxpayers will still be paying up to 17.3 per cent more this year.

On Monday council approved in principle a budget that would have meant increases of 11.5 per cent for the old city and 18.3 for the suburban areas, but city staff was forced to get out the trimming scissors after Mayor Frank Ney said it was too high.

In a report to council Thursday, treasurer Bob Rowledge proposed cuts in the purchase of fire protection and public works equipment, a delay in the hiring of 10 full-time firemen for Wellington and the reducing of environmental development and micro film programs.

The cuts will reduce the mill rate by two mills to 48 mills for urban commercial and industrial and 33 mills for suburban residents.

Rowledge warned that any further budget cuts would seriously affect the level of service being provided, or would mean a loss of programmed development within the city.

The city has blamed amalgamation for the soaring mill rate, saying it is faced with providing costly services to the new areas of the city without any significant increase in revenue.

The city Thursday asked Premier Bennett and his cabinet to consider additional amalgamation grants to help lessen the impact on the taxpayers.

Slump in building still on in Duncan

DUNCAN — The decline in new residential construction in the electoral areas of the Cowichan Valley Region District is continuing, according to a monthly report.

The chief building inspector, F. K. Carston, reported last week that only 13 permits with a total value of $465,400 were issued in April, compared to 40 with a value of $1.2 million in the same month last year.

In the first four months of this year, new residential construction in the nine electoral areas has declined by more than 50 per cent, the report has shown.

It is down from 141 new homes with a value of $4.5 million in 1976, to 63 with a value of $2.2 million in the same period this year.

If the number and value of permits issued in the month is used as an indication of construction activity, it appears to be greater in the Shawnigan Lake electoral area ($132,000), while the North Oyster electroral area has had the least ($24,000).

jim tang

PORTLAND TRAIL BLAZERS are the hottest item the Rose City has had in years, and it was quite evident on a holiday trip that they have captured the rest of Oregon, too. The biggest hunt the state has had is for tickets to the Portland games in the National Basketball Association final ... biggest surprise of all was the statement that the Portland victory over **Los Angeles Lakers** in the NBA semi-finals was one of the biggest surprises in sports history. The sweep was certainly unexpected, but not the series result. The Blazers are an outstanding team which probably would have led the NBA over all but for the injuries which sidelined **Bill Walton** for about one-fifth of the schedule, and it was too much to expect that **Kareem Abdul-Jabbar** could take the Lakers all the way ... disappointing is the word for the attendance at the first two Western Lacrosse Association games played here this season. The Shamrocks have a fine club playing in what can reasonably be called the best lacrosse league in the world, and the calibre of entertainment does merit better support. One reason for its lack could be the view of one director, who wrote in the club program that "The conflict surrounding the draft and a lack of media coverage (with some notable exceptions) in the other areas of the Shamrocks' activities has produced an air of apathy outside of the club." That's really crutching it ... sport could use a lot more people like **Barry Ashbee,** a man who appreciated. It just doesn't seem right that only three years after his hockey career was ended by a shot which cost him almost all of the vision in one eye that he should have it all ended by leukemia ... green fees at Portland's public golf courses have been boosted for the first time in three years. The new fees for 18-hole layouts range from $3.75 to $5 on weekdays and from $5 to $6 on weekends and holidays, and for nine-hole courses the cost is now $2.25 or $2.50 during the week and $3 or $3.50 on weekends and holidays ...

★ ★ ★

SCOTTY BOWMAN has a tougher job than most hockey fans realize because coaching **Montreal Canadiens** is a lot more than opening the gate to make player changes. Keeping his talented club reasonably happy and dedicated takes a lot of doing, and there can be no great controversy over his selection as the coach of the season in the NHL. Just the same, the thought here continues to be that **Don Cherry** of the **Boston Bruins** did the best coaching job in the NHL this season ... impressed at the play of **Bob Dailey,** the big defenceman **Philadelphia Flyers** obtained by sending **Jack McIlhargey** and **Larry Goodenough** to **Vancouver Canucks.** Cherry said after his team had eliminated the Flyers that "Philadelphia should get arrested for grand theft for giving up so little to get him." ... **Per-Olav Brasar** drew NHL interest for the calibre of his play in the world hockey championship this year but when a check was made on the 27-year-old Swedish star it was discovered that Montreal Canadiens had him on their negotiation list. However, Brasar is doing quite well in business and is active in harness-racing, and it may take quite an offer to get him to give the NHL a try ... **Richard Farda,** one of the two Czechoslovakian stars who were signed by **Toronto Toros,** didn't like the move to Birmingham and has announced that he will play hockey in Switzerland next season ... **Guy Lafleur** got four points Thursday night but the fellow most responsible for Montreal Canadiens taking a 3-0 lead in the Stanley Cup final was goalkeeper **Ken Dryden.** He was superb and it was unfortunate that his performance was somewhat overlooked because of Lafleur's dramatic reaction to Boston threats ... a cricket club has been formed in Metchosin, and the aim is to eventually become part of the Victoria and District Cricket Association ... slow-pitch softball continues to be a big participant sport in the U.S. Reno, for instance, claims more than 2300 active devotees ... hockey may be considered the more physical game but the bodychecking in the National Basketball Association could almost be called superior ... if you watched **Greg Page** win the U.S. amateur heavyweight boxing championship you must have noted the resemblance between the 18-year-old Louisville youngster and **Cassius Clay.** Handled right and given a fair chance, Page should win the world professional title in a few years ... the **Longacres Mile,** an $80,000-added run this year, is scheduled for Aug. 28. And if you can't wait, the $50,000-added **Longacres Derby** is on July 15 ...

★ ★ ★

B.C. LIONS won't have **Bill Baker** this year, and while it is hardly likely that they will manage more than a reasonable facsimile as a replacement, there could be compensation in an improved performance by **Wayne Smith.** With Baker around, Smith was just the other Canadian defence end, but the former Ottawa star may function better with the spotlight ... the Lions are said to be quite willing to trade **Lou Harris,** but they may not get what they feel is a fair return for the popular running back ... the old story about **Germany Schaefer** cropped up recently, and it makes one wonder what an umpire would do if there was a repeat. Schaefer, who played for **Detroit Tigers,** did what it considered impossible in baseball — he stole first base. It happened after Schaefer, hoping to start a double steal with a teammate on third base, broke for second. He didn't draw a throw, but determined to try and get the run across, he broke for first base on the next pitch. He made it safely, the dumbfounded catcher watching in disbelief ... the two Canadian teams may be quite some time away from being contenders but they are among major league baseball's most-solid franchises. The fledgling **Toronto Blue Jays** are quite likely to lead the American League in attendance, and support is being regained by **Montreal Expos** since they acquired on the field-respectability and moved into Olympic Stadium. Most important, both clubs have almost limitless financial backing ... whether his petulant play in the world hockey championship had anything to do with it is for speculation, but the word now is that **Montreal Canadiens** won't be dealing for **Wilf Paiement** ... Manitoba Curling Association rocks, rented to sponsoring Air Canada for $500, were used in the world championship and MCA officials were understandably perturbed when their rocks arrived back from Sweden minus handles. It seems that they were sold to the Norwegian Curling Association by **Wally Ursuliak,** who neglected to inform the MCA of the sale and his intention of replacing the handles when the rocks were returned to Winnipeg ... outfielder **Richie Schienblum** would still be in major league baseball if his ability had matched his sense of humor. **Washington Senators** once purchased his contract for cash and a player to be named later, and when Schienblum responded by having a poor season, he maintained that the Senators wanted to make him the player they had to give up ... the cost of living continues to rise but it can't yet be said that it has affected its popularity.

Lemaire spurs Canadiens to Cup

Montreal sweeps series

Serge Savard holds Stanley Cup aloft after 2-1 victory

BOSTON — Veteran-centre Jacques Lemaire, converting passouts from Guy Lafleur, scored both goals for Montreal Canadiens Saturday night to enable them to retain the Stanley Cup with a fourth-game 2-1 conquest of Boston Bruins.

The first scoring shot by the 32-year-old Lemaire came 94 seconds into the second period to tie the score, and the second came at 4:32 of overtime.

It was the 20th cup victory for Canadiens, and their second successive four-game final. They swept against Philadelphia Flyers a year ago to end a two-year reign by the Pennsylvania club.

Saturday's game was handily the best of the final, and it seemed in the first period that the determined, hard-working Bruins were about to extend the series.

They came out carrying the play to the defending champions, and their forcing, aggressive style kept Canadiens off balance. Bruins had a good edge in the first 20 minutes, but they could do not better than a 1-0 lead and Canadiens turned things around right from the start of the second period.

Scoring leaders

National Hockey League playoff scoring leaders after Saturday's final game:

	G	A	Pts.
Lafleur, Mtl.	9	17	26
Sittler, Tor.	5	16	21
Lemaire, Mtl.	7	12	19
Shutt, Mtl.	8	10	18
McDonald, Tor.	10	7	17
Ratelle, Bos.	5	12	17
Dionne, LA	5	9	14
Harris, NYI	6	8	14
Dailey, Phe.	4	9	13
MacLeish, Phe.	4	9	13
Murphy, LA	4	9	13

The tying goal came after the Bruins had failed on at least three good chances to get the puck out of their zone, and from there it was a case of an excellent game by goalkeeper Gerry Cheevers which forced Canadiens into an extra period.

However, it was far from easy. While they never did regain their first-period domination, the Bruins would surge from time to time, and Ken Dryden had to be lucky as well as good on occasion to keep the score at 1-1 in regulation time.

Spearheading the Montreal victory, as the scoring indicates, was the Lemaire-Lafleur-Steve Shutt line, which accounted for 150 goals and 200 assists in schedule play.

It was the best game of the series for the speedy trio. They dominated play on almost every shift and often turned things back when it seemed as if the Bruins were about to rally.

Lemaire's line turned it first at the start of the second period, it's relentless forechecking finally resulting in the 1-1 goal.

Cheevers made a fine stick save on Lemaire and got a skate to a shot by Shutt before the line finally clicked. Lafleur, who had three Bruins in attendance, passed the puck out from the right side to Lemaire, standing untended in the slot, and Cheevers was beaten by a quick, high shot which found a narrow path to the goal.

The winning goal was almost a duplicate, the elusive Lafleur being quick to get to the puck as it came out from the right corner and slid along the end boards towards the goal. This time Lemaire was stationed at the right corner of the crease, and he hit the far side quickly when Lafleur gave him the puck.

Narrow escapes were many between the tying and winning goals. The Bruins were unlucky not to score in a sudden surge in the eighth minute of the second period, but they were stopped cold on two power-play chances and they interrupted their bid twice by taking foolish penalties.

A rousing, penalty-free 20 minutes, the third period was the best of the series. The Lemaire line was at its peak, coming close at least once on every shift, while Wayne Cashman twice just missed putting the Bruins ahead.

Cheevers stopped Lafleur at least four times, the last on a close-in play at 17:51, beat Shutt twice on close-in plays and made another standout stop just after Cashman's miss when Rick Chartraw was passed in perfectly on a two-on-one break.

Canadiens were in charge in the extra period, the Bruins failing to get a shot on goal. Lafleur was passed in the clear on a two-on-one break but appeared to lose control of the puck momentarily as he shifted it to the backhand and ended in too deep for a good shot. Larry Robinson missed seconds later on a sudden chance but when the Bruins made a mistake in the corner to allow the puck to get loose, Lafleur and Lemaire got one chance too many.

MONTREAL 2, BOSTON 1

First Period
1. Boston, Schmautz (11) (Park) 11:38.
Penalties — Wensink (B) 4:25; Lemaire (M) 9:32; Mahovlich (M) 18:17.

Second Period
2. Montreal, Lemaire (6) (Lafleur, Robinson) 1:34.
Penalties — Robinson (M) 7:55; Sheppard (B) 8:19; Montreal bench penalty 10:25; O'Reilly (B) 13:07.

Third Period
No scoring.
Penalties — None.

Overtime.
3. Montreal, Lemaire (7) (Lafleur) 4:32.
Penalties: None.

Montreal	4	12	8	4—28
Boston	8	8	10	0—26

Goal: Dryden, Montreal; Cheevers, Boston.

Attendance — 14,597.

Smythe winner

National Hockey League scoring champion Guy Lafleur of Montreal Canadiens was named winner of the Conn Smythe Trophy Saturday for his over-all performance in the Stanley Cup playoffs. Lafleur led the playoff scoring derby with 26 points and scored two goals and drew four assists in the last two games to help his team to a sweep of the final against Boston Bruins.

Memorial Cup on television

VANCOUVER — New Westminster Bruins and Ottawa '67s will meet at Pacific Coliseum today in the final of the Memorial Cup series to determine the junior hockey champion of Canada. The game will be telecast on channel 8 starting at 1 p.m.

Islanders suffer setbacks

Vancouver Island teams both got their lumps Saturday night in Western Lacrosse Association play.

In Coquitlam, the defending-champion Victoria Shamrocks were upset, 17-10, by the Adanacs. In Nanaimo, the Timbermen lost an overtime decision, 9-11, to the unbeaten Vancouver Burrards.

An eight-goal second period won it for the Adanacs, who took advantage of penalties for nine of their goals — seven of them on power plays and two while they were playing shorthanded.

Shamrocks, who had beaten the Timbermen and New Westminster Salmonbellies after losing their opening game to Burrards, had a 5-4 lead for the second period, but they were 7-12 starting the third period and were never able to make a challenge from there.

Play was on the rugged side with the Adanacs getting 67 of the 116 penalty minutes but the Shamrocks unable to count more than twice when they had the oldd-man edge.

Rookie Mark Valastin led the winners with four goals, and Moe Jodoin, Rick Ornar and Randy Delmonico all scored three times. Jim Aitchison scored twice and Ray Durante and Harry Powless once each.

Rookie Gerry Cadwallader and Charn Dhillon who each scored twice, were the only Shamrocks to get more than one goal. A crowd of 570 watched.

In Nanaimo, the Timbermen kept coming from behind in a rough game which was decided on goals by Bob Holmes and Take Vohalis in the last two minutes of overtime.

Timbermen ledby 4-2 after one period but went into the third period at 6-7. Jim Lynch, Rick Sage and Brian Evans each tied the score in the last 20 minutes.

The game produced more than 10 0 penalty minutes, most of them taken in a big flareup which was touched off by Ward Sanderson and Ken Alexander with only 13 seconds remaining in regulation time.

Sanderson, who had amazed by not getting a penalty in the first three games, got help from Brian Ansley when it was obvious Alexander was getting the best of the exchanges. Aynsley and Vancouver-goalkeeper Dave Evans and Randy Noble of the Timbermen, who also got involved, were all thrown out of the game.

Dave Litzenberger scored three times for Burrards and Doug Hayes and Holmes beat Tim Barrie, who made 59 stops, twice each. Lynch had two of the Nanaimo goals while Kevin Alexander and Evans both had a goal and three assists.

VICTORIA

	Pen	G	A
George Grover	0	0	0
Gerry Cadwallader	7	2	1
Norm Baker	6	0	3
Ranjit Dillon	5	0	0
Larry Bell	0	0	0
Mike Walsh	0	1	0
Bill Marechek	7	1	1
Dave Lowden	0	0	0
Jack Kartelein	4	1	0
Chris Hall	6	1	0
Dennis Somner	0	0	0
Mike Beaulac	0	1	2
Glen Neuman	0	0	1
Ivan Thompson	6	1	2
Gord Nielson	0	0	0
Ken King	6	0	0
Ken King	6	0	0
Larry Smeltzer	0	0	0
Charn Dhillon	2	2	8
Totals	49	10	13

COQUITLAM

	Pen	G	A
Greg Thomas	0	0	1
Art Talson	0	0	1
Jim Aitchison	0	2	2
Mark Valastin	0	4	2
Moe Jodoin	2	3	1
Norm Williamson	22	0	0
Rhys Parsons	4	0	2
Rick Ornar	5	3	2
Ray Durante	0	1	0
Dave Durante	4	0	7
Dave Blanchard	2	0	1
Randy Delmonico	0	3	2
Harry Powless	0	1	1
Paul Joseph	0	0	1
Frank Nielson	0	0	1
Nick Delmonico	0	0	2
Mike Mitzel	26	0	0
John Lewis	0	0	7
Totals	67	17	27

Shots stopped by:

Grover (V)	21	8	—
Smeltzer (V)		4	—39
Thomas (C)	9	3	6
Lewis (C)		11	6—35

Score by periods:

Victoria	5	2	3—10
Coquitlam	4	8	5—17

Attendance: 575.

	P	W	L	T	F	A	Pts
Vancouver	4	4	0	0	50	41	8
VICTORIA	4	2	2	0	53	50	4
New West	2	1	1	0	18	24	2
Coquitlam	3	1	2	0	25	31	2
Nanaimo	3	0	3	0	27	37	0

Next games: Wednesday — Coquitlam at Nanaimo; VICTORIA at Vancouver.

Collins cracks mark and wins main event

Bob Collins smashed the track record and scored his second straight main event of the Western Speedway auto-racing season Saturday.

The veteran driver piloted his 1968 Cougar into the lead on the 31st lap and finished half a car length ahead of Jim Caudwell in the 35-lap feature before a crowd of 2780 at the Langford oval.

In the time trials, Collins turned in a time of 18.50 on both his laps to beat the record of 18.59 set by Gary Kershaw in September 1975.

Caudwell matched the track record in timing his Fairland in second fastest.

Rookie Al Vanderbyl was the slow qualifier for the second straight week and he started in the pole position in the reverse start. He managed to hold the lead for about a dozen laps before Caudwell took over.

Caudwell built a considerable lead as Collins struggled in the pack but a yellow flag brought Collins close. Caudwell again built a fair lead but Collins, who had to replace the Cougar's rear-axle gear during the intermission, finally got into the clear and chased Caudwell down.

The hobby-stock race scheduled for Oyster River near Courtenay was postponed and will be run today starting at 1 p.m.

★ ★ ★

MAIN EVENT (35 laps): 1. Bob Collins; 2. Jim Caudwell; 3. Jerry Ferrie; 4. Jim Pridge, Nanaimo; 5. Ron Fleet.
CONSOLATION (10 laps): 1. Tony Oxley; 2. Ron Fleet; 3. Ray Vatcher; 4. Ernie West.
FAST HEAT: 1. Caudwell; 2. Collins; 3. Pridge; 4. Ferrie.
SECOND HEAT: 1. John Currier; Vern Wright, Port Alberni; 3. Ernie Schoor; 4. Neil Moore.
FIRST HEAT: 1. Nick Kyreta; 2. Lawrence Millet, Nanaimo; 3. Glen Hay; 4. Jim Steen.
B DASH: 1. Al Vanderbyl; 2. Moore; 3. Mark Grundy.
A DASH: 1. Caudwell; 2. Vatcher; Collins; Ferrie.

Bates split doubleheader

YAKIMA — Victoria Bates split a pair of games Saturday and were knocked into the losers' bracket of the Yakima International Invitational Softball Tournament.

The Canadian champions scored a 6-3 win over Tacoma B & I Sports in their first game of the 16-team, double-knockout tournament but then fell 2-0 to Yakima Pepsi in a night game.

Dave Ruthowsky scattered seven hits for the win against Tacoma and Bates scored five runs in the sixth inning. John Green led off with a home run, Ken Bate doubled, Bob Burrows, Reg Underwood, and Bob Holness singled and Walt Burrows hit a two-run single.

Stan Kern pitched a four-hitter against Yakima but Ron Slagle and Dick Christensen combined to hold Bates to two hits, singles by Underwood and Harvey Stevenson.

Leadoff batter Dick McDonald scored both Yakima runs. He homered in the first inning. In the sixth inning he reached on an error, took second base on a wild pitch, moved to third on a sacrifice and scored on a sacrifice fly by Graham Rogers.

Bates play at 10:30 today.

Tacoma	000 000 3—3	7	3
Bates	010 005 x—6	9	2

Al Binns, Ross Vincent (6) and Glen Davis; Dave Ruthowsky 3-0 and Bob Burrows. Home run: Bates — John Green (1st).

Yakima Pepsi	100 001 0—2	4	0
Bates	000 000 0—0	2	1

Ron Slagle, Dick Christensen (7) and Tom Root; Stan Kern 1-1, Andy Konopacki (7) and Norm McLeod. Home run: Yakima — Dick McDonald.

Bowman denies Canuck report

TORONTO (CP) — Montreal Canadiens' coach Scotty Bowman has denied a published report that he plans to accept an offer to join Vancouver Canucks of the National Hockey League.

In a telephone interview from Boston Saturday, Bowman said he plans to stay with the Canadiens until he is through with the National League.

He said he may then go to a U.S. college as a coach.

The Canucks have offered the NHL coach-of-the-year a five-year deal at "a princely sum" to rebuilt the lacklustre franchise into a respectable hockey entity, the Star says.

The Star quotes an unnamed source as saying Bowman wants to escape Quebec's political climate for the sake of his children and wants complete control of a hockey operation, which he had with St. Louis Blues in the early seasons when they led the NHL's expansion division.

This season, the Canadiens winners of last year's Stanley Cup in 13 games, one more than the minimum — lost only eight of 80 regular-season games, scoring 387 goals as the league's best-scoring team, and allowing only 171 goals, the NHL's best defensive record.

The Canucks, managed by Phil Maloney and coached by Orland Kurtenbach, finished fourth in the weak five-team Smythe division, finishing with a record of 25 wins, 42 losses and 13 ties.

Titans B.C. champs

PORT COQUITLAM — Victoria High Titans captured their first B.C. high school rugby championship Saturday.

Mike de Goede kicked five penalty goals and the Titans captured the spring championship with a 19-10 triumph over Centennial Centaurs of Coquitlam.

Vic High crushed Spectrum 39-6 earlier in the day to gain the final berth while Centennial upset Kelowna 7-4.

Centennial led 10-6 at the half against Vic High and was applying strong pressure late in the second half when the Titans were ahead 15-10.

Marty Mader assured the Titan victory with a try with only a few minutes remaining in the game.

Kelowna took third place by beating Spectrum 18-3.

Claremont Spartans earned the consolation awards and fifth place by whipping Cranbrook 20-0 and edging North Delta 9-6 in overtime.

Chris Poole scored a try and Glen Prevost kicked a convert to give Claremont a 6-0 lead but North Delta tied the score near the end of the second half.

Claremont took control in overtime and Prevost kicked a penalty goal from close in for the win. The Spartans had pushed North Delta to the five-yard when a Valley player took an offside for the penalty.

Wests lose in overtime

VANCOUVER — Victoria reign as Canadian soccer champions ended here Saturday night when defending-champion Victoria West was beaten, 1-0, by Italia-Canadian Columbus of the B.C. League in an overtime game played before about 900 Swangard Stadium fans.

London Boxing Club brought the Canadian title to Victoria for the first time in 1975, and the Wests went all the way last year.

The provincial final was an outstanding game with the dethroned champions dominant in the first half but unable to cash in on their scoring chances.

Garnet Moen came the closest to scoring, but his bid, which came at 16 minutes, ended unsuccessfully when fullback Doug Wilson made the first of his two game-winning contributions by clearing off the line.

Mike Sails and Robbie Williams, who was forced to leave the game when he suffered a rib injury at 32 minutes, also had particularly-good scoring chances.

The second half was more even with Wests being balked by the fine goaling of Peter Greco while Italia came close several times on sudden forays by speedy-wingers Norm McLeod and Sergio Zanatta. McLeod came the closest, hitting an upright on a shot which appeared to have keeper Jim deGoede beaten.

Italia pressed from the start of the extra period, and it was only four minutes old when Wilson scored from 25 yards, the ball deflecting off a defender to cross up deGoede. Play in the remaining 26 minutes was quite even, the tired Wests managing only a few chances and failing on the game's last play when Moen headed over the crossbar from close in.

Italia now carries on to the Western final, scheduled in Alberta.

Colony Inn wins

Colony Inn moved into a second-place tie with Ingraham Hotel Saturday night in Stuffy McGinnis softball action at Central Park.

Glen Wallis belted a three run homer in the third inning, scoring Mike Lee and Bob Harris, to lead Colony to a 9-2 triumph over Molsons.

Jim Anderson and Jim Mchattie added homers in a five-run fourth inning and Alf Hass poked three singles for the winners, who raked Dick Michaud and Al Stranlund for 13 hits.

Winning pitcher Bob Harris held Molsons to five hits.

Colony Inn	003 510 0—9	13	0
Molsons	001 010 0—2	5	1

Harris and Boyd; Michaud, A. Stranlund (4) and T. Stranlund. Home runs: Colony — Wallis, Anderson, McHattie.

JUNIOR "A" LACROSSE
Western Canada Major Junior League
McDONALDS vs. BURNABY
(Event No. 53)
ESQUIMALT SPORTS CENTRE
Tues., May 17 8 P.M.
Adults, $2.00; Students, O.A.P., $1.25
5-15

Selects capture inaugural meet

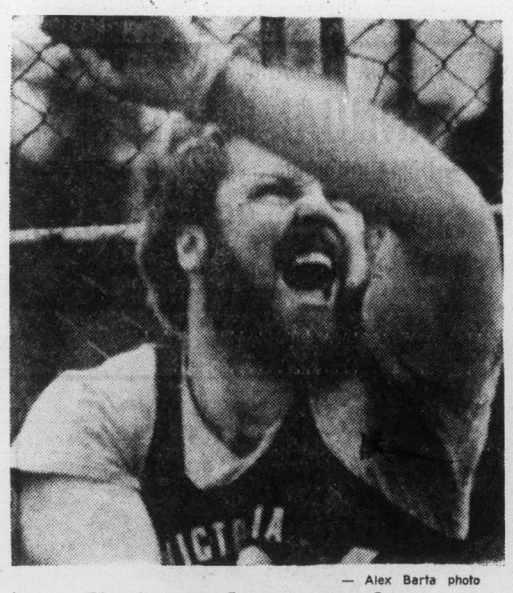

— Alex Barta photo

Keating watches winning throw

By REG REYNOLDS

Swift out of the blocks but stumbling at the wire, the Western Canada Track League made its debut Saturday.

Victoria Selects dominated the women's track and men's field and distance events and won the WCTL tri-meet held in sunny but breezy weather before a crowd of only about 200 at Centennial Stadium.

The Victoria team won 17 of the 28 events, including seven of the eight women's track events, and finished with 369 points to 252 for Calgary Combines and 157 for Fraser Valley Flyers.

The novel meet, which was set up with the idea of giving a maximum of entertainment for the spectator in a two-hour span, started on schedule and the track events went off without a hitch and provided some exciting competition.

But a backlog developed in the field events and two of the more entertaining events, the women's high jump and the men's hammer throw — finished up an hour after the scheduled completion time and with only a handful of spectators in the grandstand.

★ ★ ★

MEN

Track

110-metre hurdles: 1. Duncan Margach (C); 2. Al Sheridan (V); 3. Brian Hawksworth (V). Time: 15.9.

100 metres: 1. Gary Chaperone (FV); 2. Al Sheridan (V); 3. Bert Casavant (V); 4. Dave Burton (C). Time: 11.5.

200 metres: 1. Harold Marioka (FV); 2. Gary Chaperone (FV); 3. Duncan Margach (C); 4. Brian Hawksworth (V); 5. Doug Wournell (FV); 6. Kevin Martinek (V). Time: 22.8.

400 metres: 1. Duncan Margach (C); 2. Thom Michell (V); 3. Harold Marioka (FV); 4. Doug Wornell (C); 5. Gavin Smart (V); 6. Maurice Jones (FV). Time: 49.6.

800 metres: 1. Alex Ulaszanek (C); 2. Drew Carver (C); 3. Larry Wheeler (V); 4. Ward Francis (FV); 5. Blair Boland (V); 6. Alex Ritchie (FV). Time: 1:55.6.

1500 metres: 1. Dave Weicker (V); 2. Alex Ulaszanek (C); 3. Paul Groarke (C); 4. Randy Cox (V); 5. Dallas Harrington (FV). Time: 3:58.4.

3000 metres: 1. Brian Blamey (V); 2. Tony Theriault (V); 3. Jeff Crawford (FV); 4. Terry Crook (C); 5. Doug Lamont (C). Time: 8:51.6.

4x100-metre relay: 1. Fraser Valley; 2. Victoria. Time: 57.1.

Field

Pole vault: 1. Roger Ruth (V); 2. Alan Landess (V). Height: 4.11 metres.

High jump: 1. Mark Nyhof (V); 2. Robin Bewley (FV); 3. Nick Bennett (V); 4. Peter Scott (FV); 5. Ray Thompson (C). 1.95 metres.

Long jump: 1. Dave Burton (C); 2. Al Sheridan (V); 3. Duncan Margach (C); 4. Rod Smith (FV); 5. Darryl Stubbs (V). Distance: 6.57 metres.

Triple jump: 1. Duncan Margach (C); 2. Darryl Stubbs (V); 3. Bruce Johnson (V); 4. Rod Smith (FV). Distance: 13.15 metres.

Discus: 1. Joe Smith (C); 2. Harold Hamilton (V); 3. Arnie Hansen (C); 4. Harold Willers (V); 5. Ed Hargrave (FV). Distance: 42.25 metres.

Javelin: 1. Tim Findlay (V); 2. Mike Mahovlich (FV); 3. Ken Kirzinger (V). Distance: 68.30 metres.

Shot put: 1. Tim Finley (V); 2. Lanny Tronn (C); 3. Joe Smith (C); 4. Mike Mahovlich (FV); 5. Harold Hamilton (V); 6. Ed Hargrave (FV). Distance: 13.09 metres.

Hammer throw: 1. Murray Keating (V); 2. Mike Cairns (FV); 3. Arnie Hansen; 4. Harold Willers (V); 5. George Garner (C); 6. Ed Hargrave (FV). Distance: 65.50 metres.

—Farid Rohani photo

Cheryl Blevins hands off Anne Langdale in 4 x 100 relay

Off-field developments were also good and bad. The Selects' future was given a tremendous boost when the Trafalgar Branch No. 42 of the Royal Canadian Legion announced that it was backing the Victoria team to a tune of $2,000.

But at the same time Bob Carver, league president and manager of the Calgary team, announced that Edmonton was dropping from the league making it a three-team circuit.

The Legion contribution will go a long way to defraying the Selects' travel costs and guaranteeing the completion of the season.

Carver said that Edmonton dropped out mainly because many of the track people are involved in organizing the Commonwealth Games to be held there next year.

The loss of Edmonton forces a change in the schedule. Victoria and Fraser Valley will travel to Calgary for meets May 28 and 29 while the Vancouver Olympic club will replace Edmonton in meets June 18 at Victoria and June 19 in the Fraser Valley.

Carver said Saturday that he looks on the WCTL's first season as a preparation for next year. He wants the league to show that meets can be run in two-hour packages and he sees the league as a vehicle for senior athletes who wouldn't otherwise have enough opportunities to compete.

The opportunities were there Saturday and some excellent performances resulted.

The Victoria women's 4x100-metre relay team of Rebecca Staples, Gail Gummer, Cheryl Blevins and Ann Langdale put on an exciting display, which included three near-perfect passes, on the way to a winning time of 48.2 seconds.

★ ★ ★

WOMEN

TRACK

100-metre hurdles; 1. Bonnie MacRae (C); 2. Laverne Gogl (C); 3. Jill Pelland (V); 4. Lindsay Jack (V); 5 .Antonia Fussie (FV). Time: 18.3.

100 metres: 1 .Gail Gummer (V); 2 .Cathy Crusch (C); 3. Colleen Gibson (FV) ;4. Anne Langdale (V) ;5. Nancy Hawkins (FV); 6. Laverne Gogl. Time :12.6.

200 metres: 1 .Gail Gummer (V); Crusch (C); 4. Colleen Gibson 2. Cheryl Blevins (V); Cathy (FV); 5. Katrine Juthans (FV); 6. Bonnie MacRae (C). Time: 25.1.

400 metres: 1 .Judy Tobacco (V); 2 .Rebecca Staples (V); 3. Karen Gainer (C); 4. Karen Rudd (FV).

800 metres: 1 .Ulla Hansen (V); 2 .Loretta Gowans (FV); 3. Pat Molesky (C); 4. Gail MacKean (V); 5 .Karen Gainer (C). Time: 2:12.6.

1500 metres: 1. Debbie Scott (V); 2. Pauline Molesky (C) ;3. Gail MacKean (V). Time: 4:31.8.

3000 metres: 1. Debbie Scott (V); (V); 2. Carol Bambury (C); 3. Sharon Young (V); 4. Kathy Plessing (C); 5. Mona Mah (FV); 6. Cindy Blom (FV). Time: 9:56.5.

4x100 metre relay: 1. Victoria; 2. Fraser Valley; 3. Calgary. Time: 48.2.

Field

High Jump: 1. Judy Tobacco (V); f2 .Louise Herlinveaux (V); 3 .Lori Shillington (FV); 4. Antonia Fussi (FV); 5. Bonnie MacRae (C). Height: 1.66 metres.

Long Jump: 1. Lindsay Jack (V); 2. Laurie Hurst (V); 3. Colleen Gibson (FV); 4. Cathy Crusch (C); 5. Katrine Juthans (FV); 6. Pat Molesky (C) .Distance: 5.58 metres.

Discus: 1. Doreen Garner (C); 2. Betty Anderson (C); 3. Louise Herlinveaux (V); 4. Liz Hollands (V); 5. Antonia Fussi (FV); 6 .Denise Duquette (FV). Distance: 46.24 metres.

Javelin: 1. Tracy Wilkinson (V); 2. Bonnie MacRae (C) ;3. Estella Rung (C). Distance: 39.09 metres.

Shot put: 1. Estella Rung (C); 2. Liz Hollands (V); 3. Lindsay Jack (V); 4 .Antonia Fussi (FV); 5. Denis Duquette (FV); 6 .Bonnie MacRae (C). Distance: 11.88

Victoria's female athlete-of-the-year Debbie Scott, dominated the distance events, winning the 1500 and 3000 metres while Gail Gummer took the 100 and 200-metres, junior high school star Judy Tobacco won the 400 metres in 57.1 seconds and Ulla Hansen won the 800 metres.

Bonnie MacRae of Calgary prevented a sweep by Victoria in women's track with her win in the 100-metre hurdles.

Miss Tobacco won the high-jump, Lindsay Jack of the Selects won the long jump and teammate Tracy Wilkinson took the javelin while Estella Rung of Calgary won the shot put and Doreen Garner of Calgary won the discus.

Selects' Murray Keating, the national record holder, made some tremendous throws to win the hammer throw with a distance of 65.50 metres and teammate Tim Findlay won the shot put and javelin.

Mark Nyhof brought the Selects a win in the high jump but Dave Burton of Calgary won the long jump and Joe Smith of Calgary won the discus.

Sport today

CYCLING

10 a.m. — Victoria Wheelers road race, UVic.

SOFTBALL

10:30 a.m. and noon — Stuffy McGinnis League, Juan de Fuca Builders vs. Port Angeles Telecable, Central Park.

1 p.m. — Victoria Senior Women's League, GSV Combos vs. Hygrade Radio, Butler Brothers vs. Ingraham Hotel, Hyacinth Park.

1 and 3 p.m. — Heywood Men's League, double header, Capital Builders vs. Taylor House Movers, Heywood Avenue Park.

2 and 6:30 p.m. — Stuffy McGinnis Men's League, Colony Inn vs. Ingraham Hotel, Victoria Athletics vs. Seaboard Construction, Central Park.

3 p.m. — Victoria Senior Women's League, MacDonald's Furniture vs. Nanaimo A and B (exhibition), Colony Inn vs. CRESC Angels, Hyacinth Park.

5 p.m. — Victoria Senior Women's League, CJVI Vicettes vs. Victoria Athletics, Nanaimo A and B vs. CRESC Angels (exhibition) Hyacinth Park.

6:30 p.m. — Heywood Men's League, Century Inn vs. Castle Properties, Heywood Avenue Park.

6:30 p.m. — Sidney Men's League, Travelodge vs. Tsawout, Sanscha Park.

BASEBALL

Noon, 3:00 and 6:30 — Victoria Firefighters, Senior Babe Ruth League, Peter Pollen vs. Cosmopolitan, Cosmopolitan vs. Peter Pollen, Victoria Optimist vs. War Amps, Henderson Park.

1 and 3 p.m. — Victoria Senior Amateur League, Greaves Movers vs. Farmer Construction, Gorge Hotel vs. Kubicek Athletics, Lambrick Park.

FOOTBALL

Noon and 2 p.m. — Vancouver Island Junior Bantam League, Oak Bay vs. Vampires, Cowichan vs. Hornets, Cedar Hill Park.

CRICKET

12:30 p.m. — International exhibition match, Victoria Select XI vs. Quantas of Australia, Beacon Hill Park.

Monday

RUGBY

6:30 p.m. — International exhibition, James Bay Athletic Association vs. National Westminster Bank (United Kingdom), Victoria High School.

BASEBALL

6:30 p.m. — Victoria Senior Amateur League, Greaves Movers vs. Kubicek Athletics, Lambrick Park.

SOFTBALL

6:30 p.m. — Sidney Men's League, Seaboard Properties vs. Harvey's Sporting Goods, Sanscha Park.

6:30 p.m. — Victoria Senior Women's League, Hygrade Radio vs. Butler Brothers, MacDonald Furniture vs. CJVI Vicettes, Hyacinth Park.

LACROSSE

8 and 9 p.m. — Vancouver Island Junior "B" League, Juan de Fuca vs. Saanich, Juan de Fuca Arena; Victoria vs. Nanaimo, Memorial Arena.

PLIMLEY
BODY SHOP DIVISION
• FINANCING AVAILABLE
• COMPETITIVE ESTIMATES
• GUARANTEED QUALITY BODYWORK AND PAINTING ON ALL MAKES
CONTACT
MR. BILL DICK
1010 YATES ST. 382-9121
PLIMLEY
ON YATES
5-15

NOTICE TO BATHTUBBERS

The organizers of the Oak Bay Tea Party wish to advise all Bathtubbers of their Seventh annual 10-mile Oak Bay "Teacup Trophy Dash" to be held on June 5th at 1:30 p.m. at Willows Beach, Victoria.

THOSE INTERESTED IN COMPETING SHOULD WRITE TO:

"Teacup Trophy Dash,"
c/o Oak Bay Fire Hall,
1703 Monterey Ave., Victoria, B.C.
Phone 592-6359

LONG DISTANCE

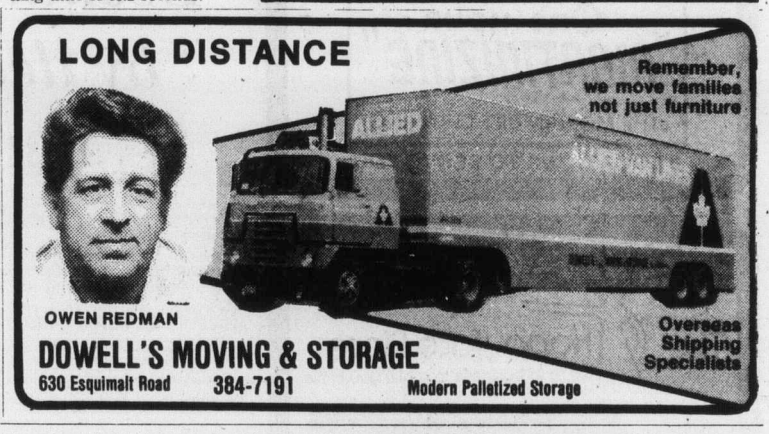

Remember, we move families not just furniture

OWEN REDMAN

Overseas Shipping Specialists

DOWELL'S MOVING & STORAGE
630 Esquimalt Road 384-7191 Modern Palletized Storage

AT REG MIDGLEY AMC/JEEP
. . . IT'S A PEOPLE'S BUSINESS

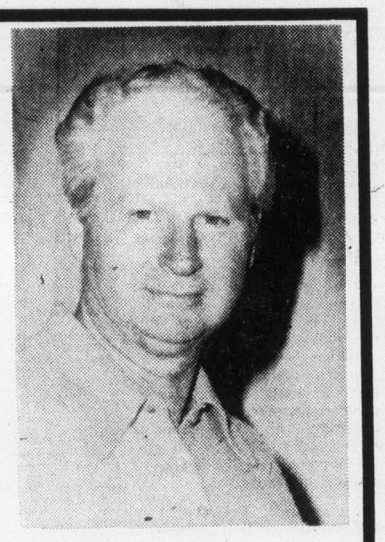

Ron Johns,
Parts and Accessories Manager. Ron has been with Reg for 6 years as parts manager, offering factory replacement parts and accessories for AMC and JEEP Products.

Have a look at these
SPECIALS

"AMC" and JEEP T-SHIRTS While They Last ..... 2.95 ea.
GOLF CAPS ..... 3.50 ea.
"AMC" SUMMER JACKETS ..... 16.95 ea.
FLOOR MATS (set of 4) 11.95

AND FOR 4 WHEELERS . . .
TIRES! TIRES! TIRES!
DESERT DOG RETREAD H78x15 ..... 39.00 ea.
MONNACO ALL TERRAIN 10-15LT Raised White Letter ..... 79.00 ea.
ARMSTRONG TRU-TRAC 11-15LT Raised White Letter 85.00 ea.

WHITE SPOKE WHEELS
10" 39.00 ea. 11" 44.00 ea.
1-SET ONLY FOR G.M. OR JEEP TRUCKS (6 Hole)
Mounted, balanced and ready to go. 15x8 white spoke with 1100x15 dune diggers. (Set of 4) 449.00

FOR YOUR JEEP . . .
8000-lb. Warn Electric Winch
The Warn electric winch gives you 8,000 pounds of pulling power with or without the engine running. this means you can pull yourself out even if your engine is dead, or if you're on a grade so steep you can't run your engine. The Warn winch has a disc-type brake that automatically locks under a load when not in motion, for safe hoisting and pulling. Warn winches have a reversible motor for safe control. You have control both pulling in and slacking off, so your load can't get away from you. An extra plus with the Model 8274 winch only is a manual clutch that lets the cable free spool for extra convenience. Warn winches also feature: a sturdy, easy to operate remote control on a 12 foot cable, that permits the operator to stand safely away; a new flush mounted fairlead that gives dependable, maintenance-free service; a factory sealed gear case — you never have to add oil or worry about leakage. Each Warn electric winch kit includes winch, fairlead, 150 ft. of 5/16" galvanized aircraft cable with hook, and 12 foot remote hand control. Mounting kits must be ordered separately.
Special $519

FOR IMPORT TRUCKS (1 set only)
White Spoke wheels with ARMSTRONG Super Prowler Tires, mounted and ready. 295.00
5-15

REG. MIDGLEY
AMC DEALER
MOTORS LTD.
736 CLOVERDALE
Dealer Licence DL 00247A
385-8756

RACQUET CLUB OF VICTORIA

Join Now . . .
Pay No Initiation Fee

For a limited time only, May 15 to June 15, you can become a member of the Racquet Club of Victoria without paying an initiation fee!

USE THE CONVENIENT MONTHLY BUDGET PLAN

	Yearly Active	Summer Active	Winter Active
Family with children	43.50	27.50	33.50
Couple	38.00	24.50	29.50
Single Adult with children	38.00	24.50	29.50
Single Adult	30.50	20.00	24.00

curling
squash
badminton
tennis
ice arena
pool

All you need do
Yes, all we need is you, your signed application and one month's dues payment in advance for you to become a member

Note to Seniors . .
Senior membership age is 61 years and this entitles a senior to a 50% reduction in fees.

For more information
call
Mr Edd Moyes at 477-1801
or visit 3964 Gordon Head Road

And look what your membership gives you!
FACILITIES:
Nine First Class Tennis Courts (2 lighted); Five Badminton Courts; Five Squash Courts (1 double); One 25-Metre Six-Lane Open Air Pool; Eight Sheets Curling Ice; One Full Sized Arena; Lounges, Restaurant and Bar; Nursery Pro Shop; Sauna and Exercise Room.

Don't Delay . . . Join Now!

5-14

Blues facing bankruptcy

ST. LOUIS (AP) — The Post-Dispatch says owners of St. Louis Blues will file for bankruptcy on behalf of the National Hockey League franchise within the next few weeks.

Sidney Salomon Jr. and Sid Salomon III, both in poor health, have been trying to sell the financially-troubled team and have indicated they would not be involved in hockey for the 1977-78 season.

The newspaper says that because of unfavorable mortgage conditions on The Arena and St. Louis's 5½-per cent amusement tax, the Blues so far have been unable to close a deal with prospective buyers.

If no buyer has been found by the conclusion of the NHL's annual meeting in Montreal on June 8, the Blues likely would be dissolved with a player dispersal draft then held in advance of the June 1 amateur draft, the newspaper adds.

The Post-Dispatch says Atlanta Flames and Colorado Rockies — two other NHL teams reported to be in financial trouble — are likely candidates to shift to St. Louis should the Blues be dissolved.

Romanian gymnasts walk out

Comaneci
. . . leads the way

PRAGUE (UPI) — Romanian gymnast Nadia Comaneci, darling of the Montreal Olympics, and her teammates walked out of the women's European gymnastic championships Saturday, precipitating the biggest scandal in the history of this tourmanent.

"It has never happened before," said Max Bangerter, secretary general of the International Gymnastic Federation. "It is a very serious case and will have to be discussed by the executive committee of our federation."

The dispute erupted after Comaneci, originally declared winner of the horse vault event, had to be content with second place behind Nelli Kim of the Soviet Union as a result of a decision made by the jury of appeal headed by former Soviet world champion Jury Titov, president of the International Gymnastic Federation. The decision was preceded by three protests, launched by both the Russians and Romanians.

At Montreal, Comaneci obtained seven perfect (10.0) scores, never previously given even once at an olympics, but only one here.

Comaneci, winner of four gold medals in the 1975 European championships in 1975 and three gold medals at the 1976 Olympics, here captured the individual combined and was tied for first place with the new Soviet star, Elena Moukhina, in the asymetrical bars event.

Titov said he will plead that Comaneci can keep those two gold medals despite the unprecedented walkout.

Comaneci and her two teammates, Teodora Ungureanu and Marilene Neascu continued to compete after the horse vault incident. Comaneci won the asymetrical bars — together with Moukhina — and then got the perfect rating for her performance on the beam as the only competitor in the championships.

Immediately afterwards, in the middle of the competition, Comaneci and her two teammates put on their training suits and left the stadium to the surprise of all the officials and the capacity crowd of 8000 spectators. They went right to their hotel without giving any explanation.

Romanian coach Bela Karolyi was invited to a press briefing after the competition but did not show up. He was quoted as saying that the walkout came after the Romanian team leaders had checked with Bucharest and were told by Romanian authorities that they should pull out.

SOME PEOPLE NEED A LITTLE HELP FROM THEIR FRIENDS . . .

- Catching a Bus
- Finding an Apartment
- Going Bowling
- Getting Married
- Getting Educated
- Going for a Walk on the Beach
- Combing Your Hair
- Getting a Job
- Making a Telephone Call
- Going Swimming
- Finding a Dentist

JOIN CITIZEN ADVOCACY AND HELP A HANDICAPPED PERSON — 385-7121

5-7

Juan de Fuca
RECREATION CENTRE
1767 ISLAND HIGHWAY
centennial pool

AQUATICS 1977 SPRING PROGRAM

The Centennial Swimming Pool, will be offering a full program of Aquatics which will include: public swimming, two mini-sessions of swimming lessons for children 3 years of age through adults, springboard diving, water ballet, swim-nastics and a year round competitive swimming team.

PUBLIC SWIMMING
Monday, Wednesday and Friday . . . . . 7:00-9:00 p.m.
Saturday . . . . 1:00-4:30 p.m.
. . . . . 7:00-10:00 p.m.
Sunday . . . . 1:00-4:30 p.m.

ADULTS ONLY
Daily: Monday through Friday . 11:30- 1:00 p.m.
Mon., Tues., Wed., Thurs. . . . . 9:00-10:00 p.m.

FAMILY SWIM
Tuesday and Thursday . . . . . 7:00- 8:15 p.m.
Sunday . . . . . 11:00-12:30 p.m.

SILVER SWIM
Monday and Wednesday . . . . 2:00- 3:00 p.m.

WATER BABIES
Monday and Wednesday . . . . . 9:45-10:30 a.m.

LADIES' CLASSES

Swimming Classes
May 24, 1977 to June 23, 1977

Class Meets
Tuesday and Thursday
2:00-3:00 p.m. . . all levels

Swim-nastics
May 24, 1977 to June 23, 1977

Class Meets
Tuesday and Thursday . . . . . 9:30-10:30 a.m.
or . . . . . 8:15- 9:00 p.m.

For further information please call 478-8384

SWIMMING REGISTRATION

Day . . . Date . . . Time . . . Friday, . . . May 20, 1977 . . . 9:00 a.m.
Place . . . Centennial Swimming Pool Boardroom

NOTE:
(A) Tiny tot and 6 and over will register same date and time
(B) You may register on this date for sessions 1 or 2 but NOT both
(C) Registration for session two by those in session one will be held on the completion of the last class meeting

SPRING SWIMMING SESSIONS
Tots and Six and Over

Session One:
May 24, to June 9, 1977 11 lessons

Classes Meet:
May 24, 25, 26, 30, 31, June 1, 2, 6, 7, 8, 9

Session Two:
June 13, to June 24, 1977, 10 lessons

Classes Meet:
Monday through Friday for two weeks

Class Times:
Tots 10:30-11:00 a.m. or 11:00-11:30 a.m. 1:00-1:30 p.m. or 1:30-2:00 p.m.
Six and Over . . . 4:00-4:40 p.m. or 4:45-5:25 p.m.

Class Skill Level
4:00-4:40 p.m. Non-Swimmer, Pre-Beginner, Beginner, Pre-Junior, Junior
4:45-5:25 p.m. Non-Swimmer, Pre-Beginner, Beginner, Junior, Pre-Intermediate

JUAN DE FUCA PARKS AND RECREATION COMMISSION

SUMMER ICE PROGRAMME
There are still some openings in the following programmes.

POWER SKATING HOCKEY SCHOOL FIGURE SKATING
For further information phone Arena office at 478-8384

ROLLER SKATING
Family Sessions — Teen Sessions
Public Sessions — Private Rentals.

Pre-School Gymnastics

5-15

Sports digest

Renee ineligible for Italian Open

ROME (AP) — Dr. Renee Richards failed a sex test Saturday and was declared ineligible to compete in the women's ranks of the Italian tennis open, the Italian Tennis Federation said.

The 41-year-old American tennis player, formerly Dr. Richard Raskind before undergoing a sex-change operation, had agreed to undergo the exam, a saliva examination called the Barr-Body test used to determine eligibility in the Olympic Games.

"I'm totally taken by surprise," the Newport Beach, Calif., player said after learning the test results, noting she scored zero while on similar tests had received a rating of 25, with 20 needed to pass.

She also pointed out that her application to play had originally been accepted by the Italian tournament organizers.

Richards said she hoped to compete in the Paris Open, next on the tournament schedule, and would take the test again if required.

Cahill subdued

TORONTO (CP) — Leo Cahill, who used to make brave predictions early in the year about how Toronto Argonauts would fare in the Canadian Football League, this year is more subdued.

"In the past, Argos were always winning the Grey Cup in the spring, never in the fall," says Cahill. "I've tried to put the lid on that kind of talk."

Cahill coached the Argos from 1967 until 1972 when then owner John Bassett fired him. New owner Bill Hodgson hired him to replace Russ Jackson who was dismissed last fall.

"Being away since 1973, there are only a couple of guys left on the team who I know personally and I don't want to commit myself on the others until we evaluate them at training camp," said Cahill.

Dibbs by default

DALLAS (UPI) — Eddie Dibbs grabbed third place in the World Championship Tennis tournament Saturday by default, defeating the injured Vitas Gerulaitis and collecting $20,000.

Gerulaitis had sprained an ankle Friday in losing his semifinal match to Dick Stockton and, after losing the opening set to Dibbs, 7-6, gave up on the advice of his doctor.

Gerulaitis won $12,000 for fourth place.

Ricardo Ycaza of Ecuador won the world junior invitational, WCT's version of the junior Forest Hills, with a 6-7, 6-4, 6-2 victory over John McEnroe of Douglaston, N.Y.

SMU first XI wins

St. Michael's University School defeated St. Georges of Vancouver in an indepenent schools first XI cricket match Saturday at SMU.

Jay Kayll took five wickets for 20 runs and Romas Lohrab took four wickets for nine as SMU stopped St. George's on 32 runs.

SMU scored 33 runs in three wickets with Harry Cubbage scoring 17 runs and Keith Battersby scoring 11 runs not out.

In a junior match, St. George's scored a 60-45 win.

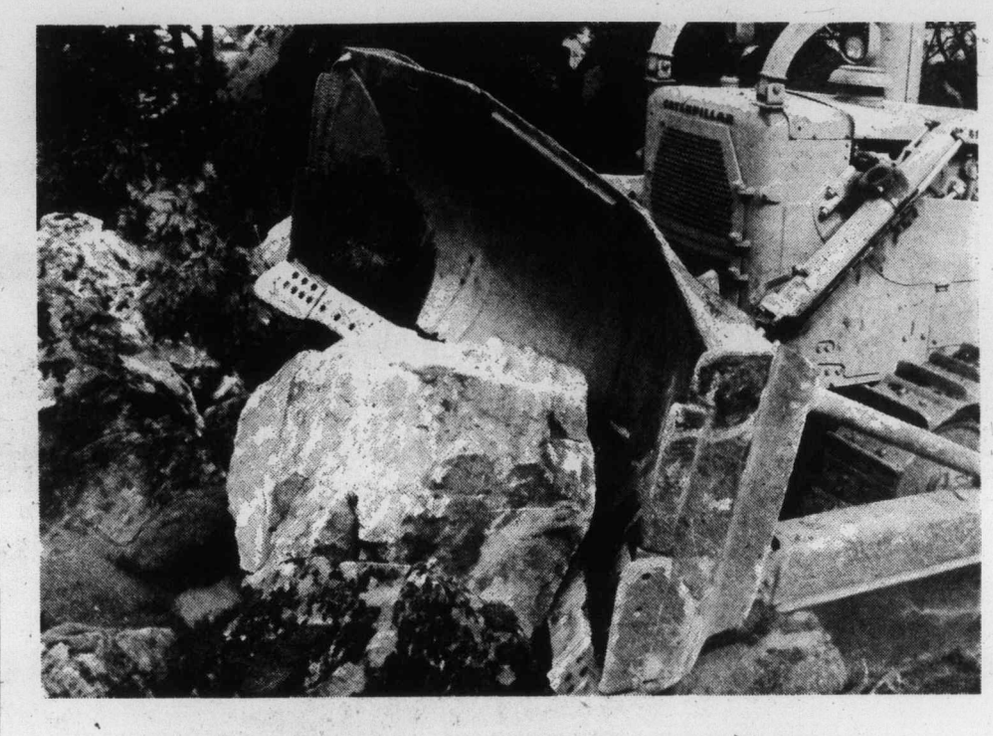

Cat DH-2 cutting edges: You break 'em, we'll replace 'em-free

We're so sure of Caterpillar DH-2 steel cutting edges that if you break them, we'll replace them—free. These Cat cutting edges of DH-2 steel are tough-rolled and through-hardened to resist abrasion and last hour after hour after hour. A complete line for motor graders, scrapers and dozers enables you to select the edge that best matches machine to application. And to help you with selection and application to give you lowest cost per hour operation, there are 22 Finning product support salesmen and a Finning ground-engaging tool specialist. So use Cat DH-2 steel cutting edges. If you break 'em, we replace 'em—free.

FINNING
YOUR CATERPILLAR DEALER
Caterpillar, Cat and are Trademarks of Caterpillar Tractor Co.

VICTORIA: 27 Crease Avenue—384-4144

HONDA CAR CENTRE DOES IT AGAIN
79 BRAND NEW TIRES
6:00x12" and 6:15x13"
WHILE THEY LAST

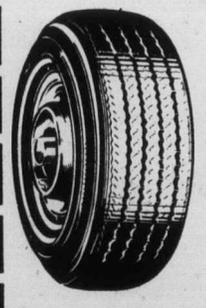

ANY TWO FOR 29.42
CASH AND CARRY

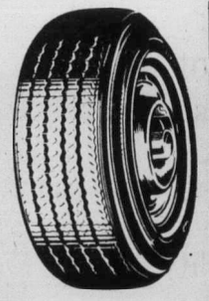

Fits Honda—Datsun—Toyota—Pinto, etc.

HONDA CAR CENTRE
909 Yates St. 386-6707
Dealer Licence Number 846A

SERVICE DEPT. OPEN MON.-FRI. 8 A.M. to 5 P.M.

WIDE OPEN SUNDAY 13th NOON TO 5 P.M.
All Our Friday the 13th Values On Sale till Sunday 13th 5 P.M.

3 POSITION RECLINERS
Several models and colors in stock to choose from starting at
$113.13

7-PIECE KITCHEN DINETTES
by Douglas of California
$113.13

HOLLYWOOD BEDS
312 coil mattress quilt, 312 coil box spring, steel frame on casters. Deluxe headboard.
$113.13

54" FLORAL QUILTED 2-PIECE MATTRESS AND BOX SPRING
312 Coil Mattress, 312 Coil Box Spring
$113.13

Admiral 20" Solid-State Color TV 1977 Model with 3 full year warranty on parts and labor. Precision in-line negative black matrix picture tube. Wanut grained cabinet with black trim.

Great Sunday 13th Value **$499.13**

Admiral top of the line model Micro Range. Many deluxe features including variable cook, variable defrost, 42-minute timer, 1.2 cu. ft. oven interior size, 65 to 675 watts cooking power, oven interior light and end of cycle signal. 5-year magnatron tube warranty.

Great Sunday 13th Value **$453.13**

The Traders
Phone 388-6264 715 Finlayson Street

5-14

—Colonist photos by Alex Barta

Rough diamonds

Game of spit beats selling handkerchiefs in street for these young cast members of Lambrick Park high school production of full-length musical Oliver. Three-day run of show ends tonight, curtain 7:30, in Oak Bay junior secondary school auditorium, 2101 Cadboro Bay. Intent on dealings are, left to right, Monica McAuley, Rhea Springer, Laura McAuley, Julie McAuley and Cheryl Cave. Below, Linda Nash touches up makeup for role of flower seller.

OXFORD FOODS
271 COOK STREET
Open Daily 9-9, Saturday 9-7, Sunday 10-6
PRICES EFFECTIVE:
Sun., May 15 to Tues., May 17
We Reserve The Right to Limit Quantities

MAPLE LEAF BACON lb. 1.29
FLEISCHMANN CORN OIL MARGARINE 2-lb. pkg. 1.69
PACIFIC CANNED MILK 2 tall tins 69¢
AYLMER TOMATO JUICE 48-oz. tin 59¢
McCOLL CANADA NO. 1 CREAMED WHITE HONEY 2-lb. ctn. 1.49
DELMONTE FRUIT COCKTAIL 28-oz. tin 69¢
DAD'S CHOCOLATE CHIP COOKIES 16-oz. pkt. 79¢
SUNLIGHT DISH LIQUID 32-oz. btl. 89¢

Cash lack not to blame for film attendance sag

CANNES, France (UPI) — Italian movie director Roberto Rossellini, chairman of the 1977 Cannes Film Festival jury, said Saturday the blame for sagging movie attendance does not rest in the industry's lack of money, but elsewhere.

"The film industry, which has always functioned according to commercial codes, has failed — the drop in attendance figures proves it," Rossellini said. "That means the reasons for the crisis lie somewhere other than in the economies."

Rosselini is sponsoring a two-day seminar to explore why movie audiences are declining.

"We shall hold discussions with philosophers, writers, sociologists, law professors, what I call representative members of the film-going audience, although more articulate than the general public," he said.

Asked why the seminar did not include film producers and investors, he said, "I think it is insane to think first in economic terms. There is nothing more uneconomic than to buy medicine if you are sick.

Two official selections for the 1977 festival were screened Saturday. They were:

● "J. A. Martin, Photographer, a Canadian entry by Quebec director Jean Beaudin.

● Iphegenia, directed by Greece's Michel Cacoyannis.

Wildlife report supported

WILLIAMS LAKE, B.C. (CP) — Sam Bawlf, recently-appointed provincial minister of recreation and conservation, has told the B.C. Wildlife Federation convention that he generally agrees with W. W. Mair's review of the fish and wildlife branch.

The hitherto secret report, referred to by Bawlf, was ordered by the minister's predecessor, Grace McCarthy, then and now the minister of tourism.

Mair, an ecologist and environmentalist of Canada-wide status, started the study late last summer and completed it a month ago.

Bawlf, in a 40-minute talk Friday, said he rejected the idea of merging the fish and wildlife branch with the forestry department, a recently rumored idea viewed with apprehension by branch and federation officials.

He said he generally agreed with the Mair report and admitted it closely follows recommendations by the federation on future fish and wildlife policy.

Bawlf said both recommend regulation of the use of the resource by sportsmen, tempered or shared by other users.

The Mair report recommends a balance among competing uses of land and water resources and implies hunters will have to share with hikers, picnickers and the like.

Mair recommends that all the best wildlife acts in Canada be studied, with a view to updating the B.C. Wildlife Act within two years. He recommends reducing the number of provincial management zones.

All promotions in the branch would be based on potential management ability, not necessarily on scientific knowledge.

Own a piece of the point!

Laurel Point—a part of the skyline of Victoria—a part of the inner harbour—and, apart from the rest. Superb condominium suites, in 37 different floorplans—because variety is the spice of life, and luxury is what you're looking for. Look no further.
$60,000 to $155,000

OPEN SUNDAYS
Weekdays: 1:00 to 8:00 p.m.
Weekends: 1:00 to 7:00 p.m.
225 Belleville Street
Phone 386-7752

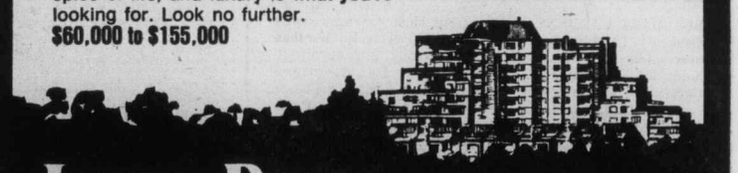

LAUREL POINT
A development of Canadian Freehold Properties Ltd.

VICTORIA DODGE CHRYSLER

Spring Tune Up SPECIAL!
4-CYL. 30.95
6-CYL. 37.95
8-CYL. 40.95
PARTS INCLUDED (+ TAX)
• Compression test
• Replace spark plugs
• Replace points and condenser
• Check and adjust drivebelts
• OFFER GOOD UNTIL MAY 15
• Test and service battery
• Pressure test cooling system
• Scope test and adjust engine according to specifications
384-8174
VICTORIA DODGE CHRYSLER
819 YATES ST.—SERVICE DEPARTMENT (D.L. D00867A) 4-17

Now you can get A FIVE-YEAR RATE on a TWO-YEAR DEPOSIT
9%
If you are 55 or over, you qualify for all the advantages of our Prime 55 account. Like receiving an additional ¼% interest on saving certificates. Our regular 2-year certificate at 8¾%, then becomes 9% for Prime 55. Interest is paid monthly on deposits of $5,000 or more and your money is available prior to maturity, should the need arise.
All deposits fully guaranteed, without limit.
Prime rates, prime benefits, and prime service for people in the Prime of Life.
See us and discover the many other features that make our Prime 55 account better than money in the bank.
PRIME 55
WESTCOAST SAVINGS CREDIT UNION
Victoria 386-6355 | Oak Bay 595-1432 | Esquimalt 388-7171 | Colwood 478-5534 | Sooke 642-5233
Open Tuesday through Saturday
5-14

Come to Bedding Plant Land — where you'll find the largest selection of top-quality bedding plants — the quality you'd expect from Cedar Hill Nursery. Over 2½ acres of high quality stock. We sell beauty for your garden: evergreens, flowering shrubs, potted roses, rhododendrons and azaleas in bloom, colorful hanging baskets, shade and flowering trees, fertilizers, etc.

OPEN 7 DAYS A WEEK
9-5:30 Daily,
10-5 Sunday

Cedar Hill
NURSERY and GARDEN CENTER
1551 Cedar Hill Cross Road
(Half Block West of Shelbourne)
CHARGEX

Empty shelves legacy of politics and intransigence

By NANCY BROWN
Colonist Reporter

The View Royal library is on the verge of closing — a victim of local politics and Greater Victoria School Board intransigence.

All that remains of the library, started with high hopes as a 1971 centennial project, are rows of empty shelves and a few paperback books.

Soon the shelves will also be taken away, and the library will have to close, or be converted into a reading centre.

"I think this is one of the saddest sights I've ever seen. I'm finding it hard to accept, or even really believe," said Joy Trail, chairman of the View Royal Library Board.

The local politics have produced a 100-name petition opposing the locally-elected View Royal Library Board and its proposed course, although some of those who signed the petition have also written to the board in support of it.

The school board effectively killed the library when it refused to be the financing vehicle for the five-year-old library, without a local referendum first.

As an unorganized area, View Royal cannot apply directly to the Vancouver Island Regional Library system for membership. It has to have the school board apply on its behalf.

The school board has refused to do that, questioning the legality of the process which has already been used by 18 other school districts in the province.

Closure of the library was precipitated by the phasing-out of the travelling library service of the library development commission, and the removal of 2,000 books from View Royal shelves.

"I don't think there is any way we can fight the bureaucracy lined up against us right now," said Mrs. Trail.

It will mean an end to five years of intensive voluntary effort, during which library volunteers built it up until the membership numbered more than 300.

Circulation was in excess of 500 books a month.

In addition, the volunteers operated a free community information service, taking over last year from a similar service which was refused government funding.

The school board, in turning down the View Royal request for help in entering the regional library system, suggested a fall referendum to determine local feeling on the proposal, which would add about $14 a year to tax bills.

"We don't have the authority to hold a referendum," said Mrs. Trail. "There is nothing we can do."

She pointed out that a well-advertised meeting a year ago brought a 74-4 vote in favor of joining the regional library.

Residents considered at that time the possibility of joining the Victoria library system, but the annual cost would have amounted to about $40 per household, and the proposal was turned down.

"I think we have gone as far as we can in getting local opinions," said Mrs. Trail. "The meeting was very well advertised, and at such times you can expect to have the opposition there. I was particularly moved by the way residents — and especially elderly citizens who don't normally go out at nights — rallied around to support the library."

Older people in particular would miss the handy service, she said, because it was difficult for them to get into town to the Victoria library.

Mrs. Trail noted that after the petition opposing the regional library concept had been circulated, the View Royal Ratepayers' Association voted 56 to 10 against taking the matter any further.

"But I noticed that all the school board members had copies of that petition when I addressed them Monday — I have to wonder where they came from."

The library was started with a $7,300 federal-provincial grant, and $5,300 in local money. Other grants from senior governments have enabled it to continue.

"It seems incongruous to me that after such a large expenditure of money, and all the volunteer efforts this community does not wish to continue this library," she said.

"This is the saddest thing I have ever been involved with."

Judge questions role of police

The actions of two city policemen in an assault case were described as "somewhat extraordinary" Friday by Judge Leslie Cashman of county court.

He was commenting on the case of Lawrence Huth, 24, a prison guard, who was found not guilty by a jury Thursday of assaulting Constable William Coleman Nov. 7 in an incident in an apartment parking lot.

"There seemed to be a considerable amount of quite unnecessary violence ensued in this case," said Cashman, adding that "I may be wrong" and that "I am not being critical of police."

He said "it might bear some further investigation" and asked crown counsel Robert Johnston to consider in his report drawing the testimony of Constable Coleman and his partner, Constable Charles Bates, to the attorney-general's attention.

Coleman and Bates said Huth struck Coleman, but Huth denied this and said he was pushed, shoved, punched and choked into unconsciousness, awaking in a city police cell.

Medical testimony showed Huth suffered bruises and abrasions and injuries "consistent with heavy blows and severe choking pressure around the neck."

Coleman said Bates had Huth in a headlock but Bates said he didn't recall choking Huth and denied choking him unconscious.

Johnston said he will draw the policemen's testimony to the attention of the attorney-general, but he told the judge the policemen "felt they were facing an unknown situation and I suggest what they did was not entirely unreasonable until they got the two ladies out of (Huth's) car and (found) there was no possible danger or violence from them."

Cashman made his comments after granting Huth an absolute discharge on the jury's conviction for dangerous driving.

An absolute discharge means it is deemed not to be a conviction under the Criminal Code.

Huth had been accused of criminal negligence in the operation of his car, but the jury reduced this to the lesser included offence of dangerous driving.

Cashman, however, disagreed with the jury's verdict on the driving charge.

He said the jury faced two conflicting accounts, one from the police and the other from Huth and two friends, on both the criminal negligence allegation and the assault allegation.

Cashman said he couldn't reconcile the two verdicts of the jury.

"Regrettably, I can't find the jury verdict appropriate," he said of the dangerous driving conviction.

He added that this was the first time he has had occasion to openly disagree with a jury.

Then he said that it was "appropriate" to direct that Huth be given an absolute discharge.

Huth was represented in court by Dermod Owen-Flood.

Victoria Police Chief Jack Gregory Friday said there would be no departmental inquiry into the actions of Coleman and Bates.

Gregory told a questioner: "I think you're losing sight of the fact it was Huth, not our men, who were on trial."

As to the testimony that his men beat Huth and the doctor's evidence of neck bruises, Gregory said there was "also testimony that Huth struck one of our constables, but we didn't go to the doctor."

Harry Bacon, deputy director of the Wilkinson Road jail, which suspended Huth after the incident, said if Huth wanted his job back a discussion with corrections officials, Huth and the B.C. Government Employees Union would be required.

A decision on back pay would also be made at that time.

Gati quits —but amicably

By JIM GIBSON
Colonist Reporter

The Victoria Symphony Orchestra board will begin advertising immediately for a replacement for conductor Laszlo Gati who "amicably" gave a year's notice Friday following his tenth season with the orchestra.

Gati's resignation from the post, which according to one board member annually pays "in the low 30s," will take effect June 30, 1978. Gati tendered his resignation one year in advance as required under his contract, to ". . . explore other opportunities."

Both Gati and symphony board president John Di Castri in separate interviews Friday denied suggestions that the musical director was pressured into stepping down by the board because of friction with the orchestra earlier in the year and conflict with the board several seasons back. Both referred to the parting as amiable.

Di Castri told the Colonist that he learned of Gati's decision at an executive meeting Tuesday. Di Castri said he was surprised by Gati's resignation and tried to talk him out of it.

Neither Di Castri nor Gati indicated that the decision was reversible.

"At the moment, no one has asked me to stay — this is really down the line, I couldn't tell you," said Gati when asked if he would reconsider his resignation.

Di Castri lauded Gati's success in raising the orchestra's standard over the last 10 years and particularly "raising the level of music appreciation in the community."

"That's a substantial contribution," added Di Castri.

Gati said he wasn't happy about leaving and compared his departure to a parent leaving its baby after 10 years.

"I've an excellent rapport with many thousands (the audience) and I regret leaving," said Gati who made the decision "quite a few weeks ago".

Gati's resignation to the board read in part:

". . . I feel that the time has come to hand over the baton to a different conductor who hopefully will lead the orchestra to further heights and perhaps different directions."

"For my own personal development I feel I should explore other opportunities presented to me at this stage of my life and career," said Gati, 51.

Gati said he had "various things" in the offing but first had to decide whether to stay in the symphony field or "university related activities (not locally)."

Special Offer

FOR PRIVATE PARTY CLASSIFIED ADVERTISERS

Use this handy coupon to place your Classified Advertisement and save money.

Name .....
Address .....
.....
Phone No. .....
Signature .....

FILL OUT AND MAIL TO
SPECIAL OFFER
Victoria Press Ltd.,
P.O. Box 300,
Victoria, B.C.
V8W 2N4.

OR,
DELIVER IN PERSON TO
2621 Douglas St.,
Victoria, B.C.

No. of Insertions ..... Amount Enclosed $.....

Your ad will run as soon as possible upon receipt of this coupon and payment, or please specify consecutive dates

.....
.....

Classification Number ..... 10 WORDS MINIMUM

10 Words for 1 insertion in The Daily Colonist and Victoria Times: $1.00
10¢ for each additional word.

10 Words for 3 insertions in The Daily Colonist and Victoria Times: $2.50
25¢ for each additional word.

10 Words for 6 insertions in The Daily Colonist and Victoria Times: $4.00
40¢ for each additional word.

Victoria Press Box Charge $2.75 per month.

☐ Replies to be mailed. ☐ Replies to be held for pickup.

All ads must be written in regular classified style, and run on consecutive days.

All real estate, mobile home, rental and business advertising is considered to be commercial advertising and will not qualify for this special offer.

SEND CHEQUE or MONEY ORDER
— NO REFUNDS —

This coupon valid until June 1st, 1977

THE DAILY COLONIST AND VICTORIA TIMES

WAREHOUSE FOOD STORES

3475 QUADRA • 47 SONGHEES • 877 GOLDSTREAM (Langford) BURNSIDE PLAZA (Burnside and Tillicum)

PRICES EFFECTIVE AT ALL STORES WED., THUR., FRI., SAT.
OPEN EVERY NIGHT 'TIL 9, SAT. 'TIL 6

We Reserve the Right to Limit Quantities.

Quadra, Langford, and Burnside Plaza Stores, Open Sunday 10 a.m. to 6 p.m.

GIGANTIC SALE
Get ready for the HOLIDAY NEXT WEEK-END!

WIENERS Burns, No. 1 Vac Pack, or Bulk Lmit 3 packs with $5.00 order or over. LB. 59¢

ORANGES Juicy, navels Size 72s 12 FOR 79¢

POTATOES No. 1, Netted Gems 10 lbs. 49¢

PORK CHOPS Grain Fed Lean LB. 98¢

BONELESS ROUND STEAK Grade A, grain fed. LB. 1.59

BARON OF BEEF Grade A, grain fed. LB. 1.49

FRESH GROUND BEEF Reg. 100% beef. lb. 59¢

FRYING CHICKEN UTILITY Whole, cleaned. LB. 77¢

SQUIRREL PEANUT BUTTER 48-oz. tin, 1.99

PACIFIC MILK 3 TALL TINS 1.00 Limit 6. with family purchase.

Easy Bake Frozen BREAD DOUGH White or brown. 5 Loaves 99¢

Green Giant Sweet GREEN PEAS 3 14-oz. tins 1.00

RELISHES Bick's, 12-oz. jar, 59¢

GREEN GIANT NIBLET CORN 2 12-oz. tins 85¢

PRAIRIE MAID WHEAT PUFFS 20-oz. bag, 79¢

BEANS WITH PORK PICNIC, 3 14-oz. tins, 89¢

SPAGHETTI In Tomato Sauce PICNIC, 3 14-oz. tins 89¢

MISS MEW CAT FOOD 5 6-oz. tins 1.00

SUNLIGHT SOAP POWDER Detergent KING SIZE 5 lbs. 1.99

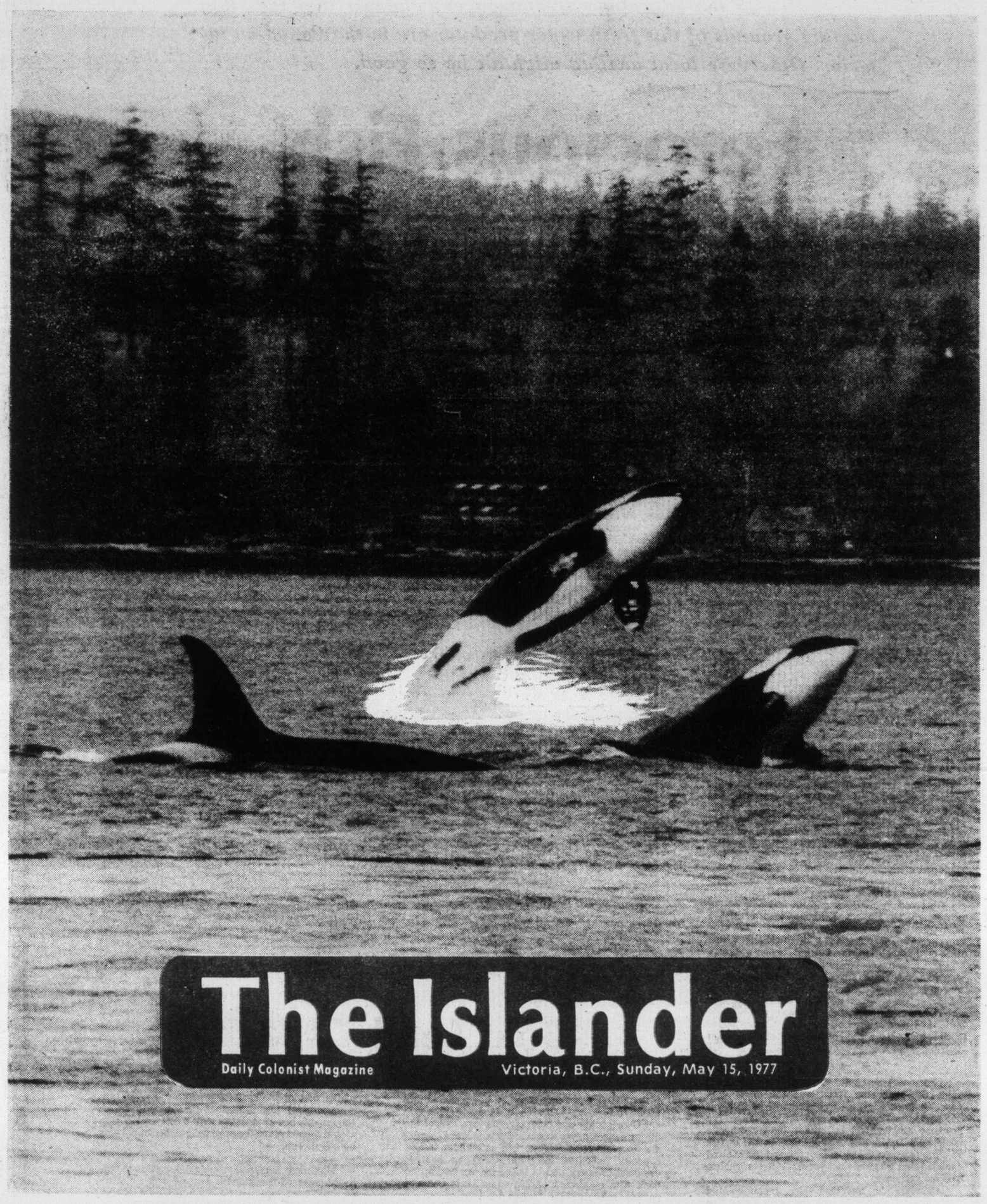

Killer whales are frequently seen along Vancouver Island's coastline, but seldom do they put on a show like they are doing here in front of the Campbell River shoreline.—Photo by Alec Merriman.

It's to the advantage of Vancouver Islanders that the chief hunting grounds of this fresh water predator are in the Canadian interior. Otherwise local angling mightn't be so good.

Ferocious Fish

The product that man has chosen to call a ferox was in existence thousands of years before it inherited the lay name. Even now the creature is still a question mark in the minds of people who love fishing rods and streams and outdoors serenity. Science says the family tree is *Salvelinus namaycush*.

By Harry McKeever

A guess is that since extravagance is a requirement in all the workings of nature, there had to be an agent whose duties were to counteract the results of a very prolific administration. Hence, presumably, the ferox.

Like most other trout species, the ferox began life as one of thousands of eggs that had been deposited in the reeds of the lake that cold day in late October.

★ ★ ★

Sixty feet down from the landscape that was painted gold and crimson by maple, birch and alder leaves, the spawn was left unguarded by the parents, each of which weighed more than 50 pounds. That is where the ferox emerged from the sac, a tiny wiggling creature that had neither the sense nor the wit to comprehend the role nature had designed for it.

As time went on, the ferox began to show signs of why it had been chosen for a singular purpose. It grew much more rapidly than any of its thousands of confederates, and became more cunning. Such was the enormous development, in fact, that all the others were midgets soon. In the process, as well, the ferox was quick to learn that food came easiest by eating those colleagues that were unable to escape.

★ ★ ★

Because it was stronger, the fish used its powerful physique to overtake the laggards, the sick and the dull-witted. All were gobbled, to the physical advantage of the ferox that not long afterwards had to slow down because of its bulk. Such was its size, indeed, that the pursuit of its prey became a task. Bloated and obese now, the fish could not compete with the tactics of those would-be meals where temperate tastes and self-providence had made agile and alert.

Obsessed by gluttony and thwarted in its appeasement by the swift manoeuvres of fishes inhabiting the lake's near-surface areas, the ferox one day swung its elongated body round and, with a flick of the huge tail, headed for deeper water.

There, in the cool depths of the crochet-work of shadows, the teeth on the well-developed jaws, tongue and roof of the mouth scooped up the ailing, the dying, the maimed and the dead.

The ferox feasted on them all, one and two at a time, and then sculled off to some vantage point, there to await the arrival of further victims while it digested what was already consumed.

★ ★ ★

Characteristic of the ritual when the stomach rules the head, the ferox was the epitome of voracity. Before long, scarcely not a trout that was not perfectly fit had survived the ravaging. The predator was Gulliver in Lilliput, the Goliath who could gulp David with a single swallow. The fish was the terror of every other creature, an avowed cannibal that was maledict yet magnificent, grotesque yet gorgeous.

All along the back and sides, cream-colored spots blended perfectly with the other worm-like markings on the gills, caudal and dorsal fins. There was the slightest trace of ivory on the leading edges of the lower fins, while the pectoral and pelvic fins sometimes glowed with a hint of orange coloring. Back from the substantial and well-designed head and the mouth that was capable of opening enormously, a long and very robust maxillary went back in a sweep to well behind the eye. The slender penduncular section was strong and operated the broad tail that could send the ferox forth in a flash.

Considering the physical perfection attained, it was perhaps paradoxical that the ferox had been denied the means of procreation. Thus, and notwithstanding that the hybrid demonstrated vigor greater by far than the joint total of parents, there was no possibility of transmission of the outstanding qualities. Nature had made the law inflexible, unalterable, irrevocable.

Weather and natural cyclic fluctuations often meant lean times for the ferox. In such an event the diet was mostly of ciscoes, alewife, plankton and aquatic insects, and to find enough to eat the fish worked hard. It scoured the lake bottom for the infirm and the decayed and also heaved its bulk toward the surface in the offchance of grabbing an unsuspecting fellow.

It was a meagre possibility, for by dint of speed and flashing throw every fish did its best to thwart the ferox from further indulgence. Such denial merely provoked and aggravated the predator's characteristic dour temperament. Now the diet was reduced to gnat, beetle, spider and anything else that had to be poor substitute for the usual feasting.

★ ★ ★

A favorite strategy of the ferox was to lie in wait among the reeds that afforded natural camouflage. It was from this vantage point, with a sudden flick of the tail, that it could pounce on a passerby. This was the only known strategy it employed, because the fish relied on power and speed otherwise. Every movement, in fact, revealed a character whereby the customary intent was slaughter.

But even the ferox's undisputed and unchallenged supremacy was not enough to grant it immunity to the entry that nature insists on including in all her vast momenclature. In the case of the fish, the register would show that otter, mink, marten and weasel also were efficient hunters whose prime function was to make sure control had been placed on control.

And it was because of this stipulation that, one crisp winter day when the forest wove latticework into the sky, the ferox ended up as a skeleton on the shoreline.

A good day's fishing is never complete without a recounting of the one that got away or of time's past. Many an exciting battle is relived in words as the course is set for home and a good dinner.

Boat Load Capacity

Experienced boaters are familiar with the maximum weight, person capacity and horsepower rating plates now required on all newly built boats under 20 feet.

Overloading and overpowering are two of the major causes of boating accidents and are usually due to plain carelessness. The maximum weight capacity indicates the total weight a boat is designed to carry and is based on the size of the boat. The maximum person capacity is given in pounds, reflecting the fact that a boat can safely carry more children than heavier adults. Capacity considers the stability characteristics of the boat and neither maximum weight nor maximum person restraints should be exceeded.

What if your boat doesn't have a capacity label? Try some simple mathematics. Take the length of the boat in feet and multiply by the maximum width, then divide by 15 to produce the maximum number of persons allowable. Be sure to consider the importance of stability with a full load of passengers, and reduce the attained number of persons by one or two.

Maximum horsepower capacity applies to outboard powered boats and is best heeded. An overpowered boat may not be covered by certain insurance policies. Also, under some local laws, a person contributing to the overpowering of a boat might be held negligent. Capacity plates exist for your safety. Staying within the limits is one way of staying out of trouble.

Let's go jogging around Oak Bay, and see what we can learn about the street names in that most elegant of Greater Victoria municipalities or so say the people who live there.

JIM NESBITT LOOKS...

At Oak Bay Street Names

For years Oak Bay has been supplying mayors for the city of Victoria, though His Worship of the present day lives on Pemberton Road.

Victoria city once had a mayor who was actually born in Oak Bay — Richard Biggerstaff Wilson, 1962-65 boss at our City Hall.

He was no sooner in the mayor's chair then he came out for Greater Victoria amalgamation.

Oak Bayites thereupon looked at him as a traitor to Oak Bay, since he lived there.

Mayor Wilson soon subsided, though I don't suppose he changed his mind.

Here are some Oak Bay street names:

Newport — Newport, Rhode Island? Newport, California? Newport in England, if there is a Newport in England, as I am sure there is.

Smythe — I would think William Smythe, 1883-87, premier of British Columbia.

Dewdney — Edgar Dewdney, 1892-97 lieutenant-governor of British Columbia.

Oliver — W. E. Oliver, first reeve of Oak Bay, 1906-08 and 1912-15.

Henderson — William Henderson, 1909-11, reeve of Oak Bay.

McNeill — Capt. William McNeill, Boston trader, on this coast, 1831, commander of the Beaver, whose homestead was on the shores of Shoal Bay.

Windsor — Windsor Castle? Windsor, Nova Scotia, where Amor de Cosmos was born? All I know is not the Duke and Duchess of Windsor.

Brighton — the famous English watering place, I suppose.

Mount Joy — The Fred Pemberton estate on Foul Bay Raod.

Runnymede — where King John signed the Magna Carta, where the John Fitzgerald Kennedy memorial is today.

Shotbolt — Thomas Shotbolt, the early day Victoria druggist, whose big house was at the southwest corner of Fairfield and Foul Bay.

Hart — John Hart — long-time B.C. minister of finance, and 1941-47 premier of British Columbia, whose house was here.

Lorne — the Marquis of Lorne, 1878-83 governor-general of Canada, whose wife was HRH Princess Louise, daughter of Queen Victoria.

Dufferin — the Earl of Dufferin, 1872-78 governor-general of Canada.

Hewlett — H. F. Hewlett, 1923-24 reeve of Oak Bay.

Anscomb — Herbert Anscomb, 1925-27 reeve of Oak Bay, 1929-30 mayor of Victoria, 1941-52 Coalition government cabinet minister.

Mayhew — 1933-35 reeve of Oak Bay, federal government cabinet minister, Canadian ambassador to Japan.

Taylor — R. R. Taylor — 1936-40 reeve of Oak Bay.

Woodhouse — Len Woodhouse, 1941-45 reeve of Oak Bay.

Walker — Walter Walker, 1946-47 reeve of Oak Bay.

Wootton — Hon. R. A. B. Wootton, 1948-49 reeve of Oak Bay, now retired Mr. Justice Wootton.

Gibbs — Percy Gibbs, 1950-53 reeve of Oak Bay, who, when he was elected to the legislature knocked out Herb Anscomb, and ended Conservative rule of Oak Bay.

Rattenbury — F. M. Rattenbury, 1913 reeve of Oak Bay, architect of the legislative buildings and the Empress Hotel, whose home is now Glenlyon School.

By James K. Nesbitt

Frederick Norris — 1954-58 reeve of Oak Bay.

Murdoch — George Murdoch, 1959-63 reeve of Oak Bay.

(I like the full names — as in Frederick Norris.)

Deal — Fair deal? New Deal? Square Deal? Was there ever a Mr. Deal hereabouts?

Bowker — John Bowker, who had a homestead here.

Fair — the famous old Willows fall fair grounds were here.

Mitchell — haven't a clue? Have you?

Granite — a cold name — could be because it's rocky terrain.

Transit — Island — Central — quite meaningless, unimaginative names.

Linkleas — near the golf links, I guess.

Yale — John Murray Yale? Yale University? A Yale padlock?

Lafayette — Lafayette Square in Washington, D.C., named for the famed French general who helped the Americans in their revolution?

Guernsey — a cow? The island off the south coast of England?

If Guernsey is named for a cow, why not Jersey, Holstein and Aberdeen-Angus?

Bartlett — Bartlett pears? Bartlett's quotations?

Byng — Lord Byng of Vimy, 1921-26 governor-general of Canada.

Hazel — who on earth was Hazel?

Lincoln — Abe, or England's famed cathedral town?

Clive — Sir Clive Phillips-Wooley, whose mansion was here, later long-time home of Dr. and Mrs. Hermann Robertson.

Burdick — Newton Burdick, reeve of Oak Bay for part of 1918; he was succeeded by Charles E. Wilson, who also served throughout 1919.

Elgin — Lord Elgin, early-day colonial governor of Canada.

Goldsmith, Byron, Chaucer and Milton — famous English poets.

Rosario — the Strait of Rosario, off Oak Bay, in the Strait of Georgia.

Zela — who she?

Currie — Sir Arthur Currie, Sidney school teacher, Victoria realtor, commander-in-chief of the Canadian force in the 1914-18 war; chancellor of McGill University.

Monteith — pioneer Oak Bay family.

Beresford — Lord Charles Beresford, who served in the British Navy at Esquimalt as a midshipman — or a "snotty."

Victoria — there's only one Victoria.

Tarn — can't figure it out.

Florence — who was Florence? Florence Nightingale?

King George — King George V.

Prince Edward — Prince Edward, present Duke of Kent, son of the Duke of Kent and Princess Marina of Greece; grandson of George V and Queen Mary.

Denison — Napier Denison, long-time superintendent of the Federal government weather observatory atop Gonzales Hill; his wife was a daughter of Capt. John T. Walbran.

Satellite — Satellite Channel, or H.M.S. Satellite, on this coast in early days.

York — York, England, I would say.

Penzance — The Pirates, or the English town?

Marne — a famed battle in the 1914-18 war.

Maquinna — the great Indian chief of the West Coast of Vancouver Island.

Quimper — explorer of the Strait of Juan de Fuca in 1790.

Queen Anne — a Queen of England, or a cherry?

Hampshire — Hants, as it's abbreviated in England.

Cranmore and Cranleigh — obviously towns in England.

Christie — Victoria Ald. Margaret Christie, mother of one-time Victoria Ald. Lily Wilson — a noted mother-and-daughter aldermanic team, though serving at different times.

Pattullo — 1916-1945 member of the British Columbia legislature for Prince Rupert, who lived in Oak Bay, first on Newport, then in a stone mansion on Beach Drive. He was 1916-28 minister of lands, 1928-33 leader of the opposition, 1933-41 premier, and private and only Liberal member between 1941 and 1945.

Thompson, Goodman, McLaren, Mowat, Dryfe, Armstrong, Thorpe, Epworth — I do not know. Do You?

Barkley — Capt. Charles William Barkley, who named the Strait of Juan de Fuca, who was at Nootka in 1787.

Gonzales — Gonzales Lopez de Haro, first mate of the Spanish exploring ship Princess Royal, in these waters, 1790, hence Haro Strait.

I'm sure I've left out some Oak Bay street names. There's only so much we can do in one jog.

If you can inform me about any of the names that mystify me I'd be glad if you'd let me know.

Please write out the details and mail to me at P.O. Box 147, Victoria, B.C.

Thanks very much for coming along, and for any information which you may supply to me.

A DRIVE ALONG THE OAK BAY WATERFRONT . . . a favorite from the days when horseless carriage were young; there were those who said such new-fangled contraptions just would not last.

Maclure is a name to conjure with in Victoria. And it conjures up glorious half-timbered houses with high and handsome ceilings, elaborate social occasions, and a stately castle.

Sam Maclure Built Homes Margaret Painted Indians

Everyone knows that a "Maclure house" means one that is built like the Rock of Gibraltar — to last. Everyone knows that Sam Maclure was the architect of the Island's greatest "house" — Hatley Park, which is now the Canadian Services College, Royal Roads.

But no so many know that Sam Maclure's wife, Margaret, was a gifted amateur painter whose water-colors of Indians are now as rare as argilite.

By Eileen Learoyd

Back in the 1880s when it took a person of exceptional character to ignore the conventional rigidity of the Victorian era, pretty, vivacious Margaret Maclure made friends with the Indians. She painted them in her home studio and also on their reservations.

She was so good that some of her work is in the Kensington Museum in London. Unfortunately through time much has been lost, but locally B.C. provincial archives has two pictures, and the Victoria Art Gallery has one.

Miss Catherine Maclure — always known as Cathie — who lives in the Fairfield district today, vividly recalls her mother.

★ ★ ★

"I was born in 1890," she smiles, "and I know mother was painting before I was born.

"She was fascinated by the Indians. You see she was a Scottish girl and only came to Victoria when she was 17 years old. Their family name was Simpson. She loved the Indians and they were so colorful in those days before they adopted our way of dressing. However, she wasn't able to express her deep interest in them until after she was married."

By all accounts young Margaret Simpson was a beautiful girl and the minute Sam Maclure met her, he fell very much in love. The Simpson parents were against the match since Sam was 10 years older, and they had more ambitious plans for her.

"So they met secretly and made plans to elope. Father went to Vancouver and two days later mother followed him in disguise. She dressed up as an old lady in a shawl and bonnet, and drew wrinkles on her face. She even passed her brother on the way to the boat, "limping" and he did not recognize her. They were married on the mainland and spent their honeymoon on a canoe trip to Chillwack."

★ ★ ★

It is no wonder that such a high-spirited and intelligent girl pursued her interests with verve and enthusiasm.

As her only surviving daughter remembers it, her mother had a pencil in her hand all her life. She loved to draw even though she had no lessons.

"After her marriage and being the mistress of her own home, she could do as she pleased.

"In those early days the Indians used to come to the doors of Victoria houses selling fish, berries and baskets they had woven. Mother would beg them to stay awhile and let her paint them. Some were afraid as they felt their spirits were being stolen, but most stayed. She would treat them as friends and share tea and cookies with them.

"Father used to say he never knew who would be in the house when he came home."

Both Sam and Margaret picked up some chinook and had many amusing moments through this.

Miss Cathie, a most delightful and sparkling personality who has retained all the graces of a bygone era, remembered that it was the Butchart sisters who came home from Europe with the first hobble skirts.

★ ★ ★

One day Sam Maclure was standing on the steps of the Bank of Montreal on Yates Street. Nearby was a little group of Indian women with baskets full of berries. They were laughing quietly among themselves at the sight of a woman in a hobble skirt trying to come down the steps without tripping, and making some rather pointed comments.

"I quite agree with you ladies," said Sam to the Indians, doffing his hat.

"The Indians were very embarrassed and supposed he could understand their language, but father assured them they were absolutely right and told the story for years."

Another time they had some quiet enjoyment with their Chinook in Europe.

After Sam built Hatley Park Castle, the enormous stone pile for the Dunsmuirs, Mrs. Dunsmuir asked him if he could make a trip to England and France to buy chandeliers in keeping with its tradition.

The Maclures were delighted to go, but found their brand of French had not equipped them to keep pace with the rapidity of speech used by the Parisiennes.

"In frustration mother and father would sometimes reply to people in Chinook. This had a startling effect, as the French knew how Italian or German sounded, but they had never heard anything like Chinook. This pleased my parents enormously."

★ ★ ★

In 1899 or 1900 it as learned the Duke and Duchess of Cornwall and York would visit Victoria.

Martha Douglas Harris, youngest daughter of Sir James Douglas, conceived the idea that she and Margaret Maclure would make a presentation volume of Indian lore for the event. Mrs. Harris, who could speak Indian dialects, therefore translated many legends, and Mrs. Maclure did the illustrations.

Beautifully bound in leather and hand-tooled, it was 18x24 inches, and duly presented. The Duke and Duchess were delighted and this volume now rests in Kensington Museum.

★ ★ ★

Later, in 1901, smaller reproductions, but without color, were printed by the Colonist Printing and Publishing Company, and titled, History and Folklore of the Cowichan Indians.

This rare volume, long out of print and only in the hands of a few people, contains 11 illustrations by Margaret Maclure. She also did the cover.

All the pictures on these pages are from the little book with the exception of the painting of the two Indian women in Hudson's Bay blankets. This is a painting done in 1922 and owned by Mrs. W. H. Cross of Deep Cove. A foremost collector of Indian

WHEN MARGARET MACLURE painted this fine Indian study in 1922 she was unaware that she was preserving fragments of their culture for the future. The ladies here, sitting under a Haida totem pole, are wearing Hudson's Bay trade blankets in brilliant green and red. (Collection of Mrs. W. H. Cross.)

ARTIST MARGARET MACLURE called this painting: "She Came Back With A Child Tied In A Cradle."

CHIEF STATLOTH at Shawnigan Lake, painted by Margaret C. Maclure about 1899.

artifacts, Mrs. Cross says the blankets were probably "trade" blankets and the totem in the background is Haida. In the original the blankets are brilliant red and green with black stripes.

Mrs. Cross also says the woman on the left has a slightly elongated head "Because as a baby her mother bound it with cedar bark to give it that shape."

The Deep Cove collector has three Margaret Maclure paintings and states she was exceptionally lucky to find them at an auction because the auctioneer said he had "not had one of her paintings prior to this is 40 years."

Quite naturally Miss Maclure has several of her mother's vivid pictures, and she also has a few watercolors done by her father, beautifully depicting Victoria as it was when she was a girl.

★ ★ ★

"We had such a happy growing-up," says the still-lovely Miss Cathie. "My mother not only painted, but she was a greatly admired pianist, she loved dress-up parties and entertaining.

"She was always in a rush and so jolly. There were three girls in the family, with me being the eldest. Mother made all our clothes, and she hated to do anything she considered ordinary. She insisted we wear sailor-suits she had made, and how we hated them! But as I look back now, they were suitable for children, and pretty, too. She even made our bathing suits. We used to swim and freeze at Dallas Road.

"The house I grew up in was by Beacon Hill Park. Long ago it burned down — it was where the drive-in is now — and I am glad to see that some of our trees are still there, and not cut down.

★ ★ ★

"Later we moved to Superior Street where mother had a studio in the attic, sometimes painting there all night. I forgot to tell you that she was paid $25 for illustrating the stories of the Cowichan Indians, and that she did designs on all the borders of the large volume — showing the tools, utensils, canoes, weapons and so on of the Indians. Father often teased her about the $25.

"Mother did lots of things for charity, too. She loved to dress up and tell fortunes by reading palms in a little tent on fete days at Government House. Or she would cut silhouttes and give them away. I think everyone loved her for her high spirits." She died in 1939.

A tinge of sadness flits across 87-year-old Miss Cathie's expressive face.

"Although I was the eldest girl, I am the only one left. Strangely, as I was the one who was supposed to be delicate, too. I have outlived my family, and so many friends. Since they have been gone I have lived in so many places."

There is a sketch of the Parrot House by Edward Goodall on her wall. She lived there once, and in the last years has lived in nine houses or apartments that have been broken up by bulldozers to make way for modern highrises.

"We all pray that this place will not be next," she says of her present apartment which is a comfortable two storeys high.

And there she sits, with her large and lovely cat, Jacob. The daughter of Sam and Margaret Maclure, looking with love and affection at paintings of Beacon Hill when it looked like the Garden of Eden, remembering a laughing father and mother, sailor-suits, music in the house and Indians at the door.

A PICTURE TAKEN IN THEIR GARDEN about 1910 shows the gifted and high-spirted Victoria artist Margaret C. Maclure, between two of her daughters. On the left is Miss Cathie, who is now 87 years old, and on the right is Merione nicknamed, "Kitty."

Weather Sense

While weather can't be controlled, Mercury outboard test drivers do have some tips on how to develop a weather sense; mostly it requires being alert and using available aids.

Spending up to eight hours a day on the water year round, these professionals learn early that wind and weather conditions will radically affect local water. Before they set out, they check the area forecast as well as scan the skies for telltale weather signs.

Today the average boater has no trouble obtaining current weather forecasting information. The National Weather Service has special radio channels that forecast around the clock. You can get the prevailing wind speed and direction, plus expectations for the next 24 hours. A radio with a weather band can be beneficial in planning your boating day.

Some boaters carry a barometer and compass aboard. A compass will also assist you in determining wind direction. When you check the barometer and it's falling, and the wind is blowing from the east, it's time to be thinking about getting back to shore.

Sea breezes can be tricky. These breezes are caused by summer sun heat masses in which hot air rises over the land and cool air from over the water flows in to replace it. If you prefer smooth boating, it's best to go out in the early morning or late evening hours.

Remember too, that running against the wind will consume more fuel than running with it, so be sure that you have plenty of fuel in the tank when you venture offshore.

A BEACH FOR PLAY on seaward side . . .

Esquimalt Lagoon

. . . and a lagoon for canoeing.

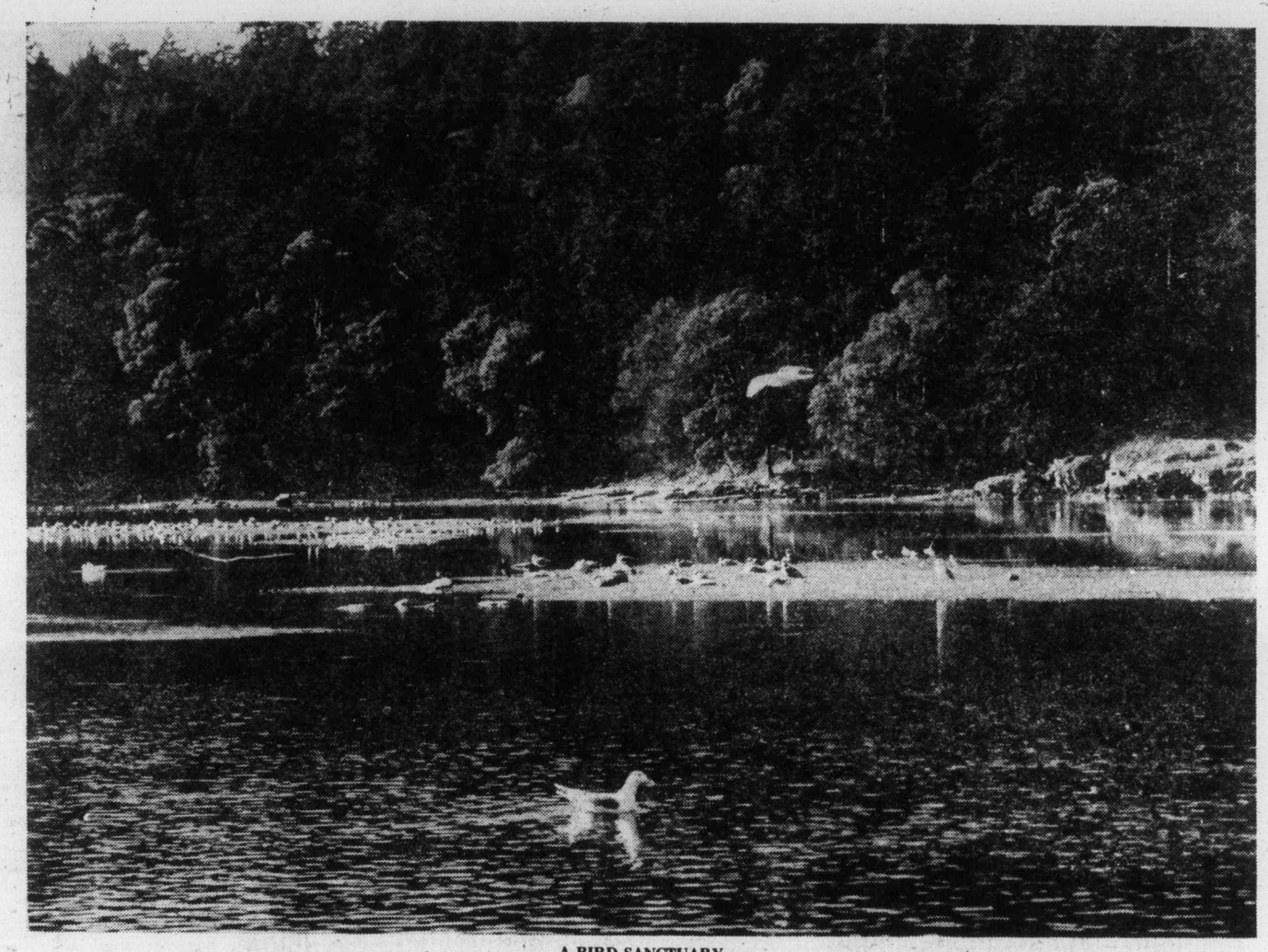

A BIRD SANCTUARY . . .

Photo-Story By Billie Estrada

A long, narrow sand spit, the Coburg Peninsula, extends northeast towards Fort Rodd Hill, connecting with the road from the end of the spit by a wooden bridge.

The peninsula divides the log-strewn beaches on the rough seaward side from the gentle placid waters of Esquimalt Lagoon. Beneath the bridge the sea enters into the lagoon, bringing a variety of fish and tidal life and providing an inviting sanctuary for migrating, sea, and shore birds.

Bird watchers may view great blue herons, herring gulls, glaucous-winged gulls, cormorants, various ducks, swans, coots, Canada geese, black turnstones, surf scoters, scaup, and grebes, to name a few. Many rare bird sightings have been recorded in this exceptionally beautiful lagoon.

During the warm months of the year, the lagoon is dotted with small sailboats, row boats, canoes, and kayaks. Scuba diving is a favorite sport in the prolific waters.

The road on the spit intrigues bicyclists, motorcyclists, and joggers, because of the expansive surrounding water views.

Many people enjoy family picnics along the sandy beaches on the seaward side of the spit, where the big ships easing into Esquimalt Harbor may be seen.

Winter waves challenge young children, as they run along the sand beneath the large rollers; and a seemingly endless supply of logs is thrown upon the beaches, to be gathered for winter fuel.

Coburg Peninsula has created an unusual natural paradise for all to enjoy and respect; Esquimalt Lagoon is a delicate part of this paradise.

. . . AND A PLACE FOR FUN.

Dates for Vita

THOUGHT for FOOD

MURIEL WILSON

Did you know? . . . each date garden has one male palm to a harem of 49 female palms, a total of about 50 palm trees per acre. The female tree bears the fruit. Each palm tree will produce from 200 to 350 pounds of dates per year. The male blossom has to be inserted by hand into the female bloom. This procedure has been followed for thousands of years with man's oldest cultivated fruit tree.

No fruit requires greater care and supervision than the date palm. After the pollination, field men take over working closely with the growers tabulating the tonnage expected, regulating quantity and quality control. The dates are picked as they ripen, each tree is picked from three to five times in the season. Irrigation is very important . . . "date palms must have their feet in water and their heads in the fires of heaven."

Platform picking is the usual method used. The platforms are built when the palms are still young. As they get taller, long fire ladders are used or the picker sits in a special suspended saddle. Paper "umbrellas" are used to shield the fruit (which grows in large clusters) from cloudbursts, dust, insects and birds during the ripening season.

Each cluster holds about 20 pounds of dates and each palm tree has about 10 to 20 clusters. Greatest care is exercised in picking only the prime dates. This is only the beginning . . . there is fumigation, sizing, separation and grading, pitting, filling and weighing containers, refrigeration and last government inspection.

If you are ever in California an interesting side trip is the date tree farms at Indio, just beyond Palm Dessert. Here in the Coachilla Valley is basically the only date-producing area in the United States. The ancestors of these date palms came from Algeria, Tunisia, Morocco, the Persian Gulf, Arabia and Egypt.

The date is almost a complete food for it grows and matures in the hottest sunshine on earth. As a food it contains those elements so vital to health and vitality. Today we give you some date recipes which we hope you will enjoy making.

Any day is pudding time especially if there are children in the family.

INDIVIDUAL DATE-NUT PUDDINGS . . . one-quarter cup soft butter or margarine, one-half cup sugar, one tsp. vanilla, one-half tsp. salt, two eggs beaten, one-quarter cup milk, six cups soft bread crumbs, two tsp. baking powder, one cup chopped dates and half-a-cup of chopped walnuts.

If time is a consideration these little puddings may be cooked in a pressure cooker in minutes. Of course they may be steamed but this takes two-and-a-half hours.

Combine butter and sugar, vanilla and salt; add beaten eggs and milk. Combine the soft bread crumbs and baking powder and add to the first mixture. Add chopped dates and walnuts. Grease seven individual (six-ounce) fruit juice cans and put three-quarters cup of pudding mixture in each can. Cover tops with aluminum foil and press down over the sides. Put two cups water in pressure cooker, place cans on rack in cooker. Place cover on, lock into place and cook for 15 minutes, allowing steam to flow freely from steam vent. Place indicator weight on vent pipe and pressure cook puddings for 30 minutes at 15 pounds pressure. Or you can steam these puddings in an ordinary steamer for two-and-a-half to three hours. Let puddings cool in cans before loosening with a spatula and turning them out. If you put a circle of aluminum foil, cut to fit, in the bottom of each can it facilitates the removal of puddings from cans.

You can serve these puddings with ice cream, whipped cream or with a foamy sauce. This sauce should not be made more than two hours before using.

FOAMY SAUCE . . . one egg white, one-eighth tsp. salt, one-quarter cup brown sugar, one-quarter tsp. vanilla, one egg yolk and one-quarter cup heavy cream whipped.

Add the salt to the egg white and beat until foamy. Sift brown sugar and gradually add two Tbsp. to the egg white, beating until well blended and egg white is stiff. Add remaining sugar and vanilla to the egg yolk and beat until fluffy. Combine mixtures and then fold in whipped cream. This is a lovely sauce, it can be used on other puddings. Makes one-and-a-half cups foamy sauce.

With the emphasis on nutrition these days we give you our next recipe . . .

DATE CORN MUFFINS . . . one cup white cornmeal (you can use the yellow if desired), two Tbsp. light brown sugar, one tsp. salt, two Tbsp. butter or margarine, one-and-a-quarter cups milk, one cup flour, one egg, four tsp. baking powder and one-half cup chopped dates.

Mix cornmeal, sugar, salt and melted butter. Scald and pour milk over mixture and let stand until cool. Add flour sifted with baking powder, and well-beaten egg and the dates, beat well. Fill muffin pans two-thirds full. Bake 20 minutes in preheated 400 degree F. oven. Makes about 16 muffins according to size.

Here is what is called a Chew Cake or you might call it Chew Squares . . .

CHEW CAKE . . . one cup EACH flour, sugar and chopped nuts, one tsp. baking soda, one cup chopped dates, one-half tsp. salt, one tsp. lemon extract and two eggs.

Mix flour, sugar, salt and soda together. Add beaten eggs, flavoring and last, nuts and dates. Spread one-half inch thick in a greased pan. Sprinkle with sifted powdered sugar and bake in a preheated 300 degree F oven for 20 to 30 minutes. Sprinkle again with powdered sugar and when cold cut in squares.

And here is that old-fashioned but popular Matrimonial Date Squares . . .

MATRIMONIAL DATE SQUARES . . . One-and-a-quarter cups quick oats, one tsp. baking soda, one-and-a-quarter cups flour, one-quarter

BRIDE'S CORNER

DATE LINES . . .

When preparing whole dessert dates use scissors to snip along sides and the pit will flip out easily. Use scissors when recipe calls for cut-up or chopped dates. Dip the blades in water occasionally to prevent sticking.

For a sweet, fruity sandwich filling . . . blend cream cheese, chopped dates and nuts.

For a sweet tea-sandwich filling mix marmalade, dates and nuts chopped.

Wrap whole stuffed dates (filling of your choice) in rich pastry and bake.

Wrap whole pitted dates with bacon and broil for hors d'oeuvres.

For a nice confection stuff dates with orange flavored fondant and press a pecan or walnut half on top.

Of course dates make a wonderful snack for nibbling out of hand.

Watch for a new product put out by Tree Fruit people . . . SUN RIPE GRAPE JUICE.

hints from Heloise

DEAR HELOISE:

Here is an idea for making a neckroll pillow. The cost is abo 40 cents and a piece of old sheet or any other scrap of soft materi

Buy one roll of paper towels in the jumbo size. Remove cellophane (so pillow won't squeak).

Cut out a piece of material approximately 18 inches by 18 inches. Stitch one side to make a tube .

Insert the paper towel roll and gather each end of the tube and fasten tight with rubber bands. Ruffles may be added at each end. R. Albietz

+++

Thank you for such a sm hint. You're a real smarty. Helo

ALL HOOKED UP!

DEAR HELOISE:

Allow me to give you my id Cut the neck from a deterg bottle on which there is raised printing. Add one-hali three-fourths of a cup of sand pebbles for weight. Weightin important.

Insert 14 pin-on drape hooks in three staggered ro around three sides of the bot Add a colorful bouquet of t plastic flowers in the neck.

You have a pretty a practical ring holder and oti small jewelry "organizer."

The larger bottles can als

ity

p butter or margarine and one-and-a-quarter ps (packed) brown sugar.

Now cook to a paste the following . . . one cup s chopped, one cup brown sugar and one cup r. After it is cooked add one tsp. vanilla and cup chopped nuts.

Combine the dry ingredients of the first mix- rub in butter or margarine to make crumbs. half the mixture firmly into a shallow eight- -inch baking pan. Chill in refrigerator while ing the second mixture. Spread cooled date ure on chilled crumbs. Spread balance of ibs on top. Pat down firmly and bake in a eated 350 degree F. oven for 20 to 25 minutes or golden. When cold cut in squares.

When pressed for time try this recipe for Jiffy -Bran Muffins made with biscuit mix.

FFY DATE-BRAN MUFFINS . . . three- arters of a cup of dates chopped, one cup all- an cereal, one cup milk, one large egg and o cups biscuit mix.

Soak bran in the milk for a few minutes. Add biscuit mix, add dates and the beaten egg. Stir until mixed. Spoon into well-greased muffin . Bake in a preheated 375 degree F. oven for 20 minutes or until golden. Makes 12 muffins.

FFED DATES . . . . grind dried apricots and onds, mix with a little honey, stuff dates then in sugar. OR mix soft cheese with sesame s, stuff dates, brush with honey and roll in ted sesame seeds. OR grind dark raisins and uts. Stuff dates with mixture then roll in sugar.

PUDDINGS IN A PRESSURE COOKER

HELP FOR HOMEMAKERS

used with a hole made in the back to hang it on the wall for necklaces and chains.

Mabel F. Walker

MIGHTY FUNNY

DEAR HELOISE:

I save the cardboard tubes after I use up the paper towels,

wax paper or foil. The long boxes from these can be used for the same purpose. I also save the Sunday comics, dot games or a child's section.

I roll them, insert in cardboard tubes, and post to grandchildren who love to receive mail throughout the year.

H.S.S. Bustleton

BABY'S SOCKS

DEAR HELOISE:

I would like to offer what I believe is a most useful suggestion for a new and busy mother. Being one myself, I was always misplacing or losing my daughter's tiny socks, and the drawer they were kept in was always a mess.

I discovered that an egg carton was a perfect nesting place for those tiny socks. Each pair has its own slot and now I can easily and quickly choose the color and type I want.

To make the carton somewhat more decorative, I cover it with the same pattern that I line the drawers with.

K. Finnerty

"PLEASE MAIL ME"

DEAR HELOISE:

Here's a helpful hint to young people whose mother always forgets to mail their letters to faraway friends.

I write lots of letters but Mom doesn't always see them and forgets to mail them when she goes out.

I cut the top off a tall tissue box and set this on my desk.

Each day before Mom goes out she checks my box to see if I have any letters to be mailed.

When I receive mail she just pops them in my box where I can find them after school.

P.B.

This feature is written for you... the housewife and homemaker. If you have a hint, problem or suggestion you'd like to share... write to Heloise today in care of this newspaper.

LETTER OF LAUGHTER

DEAR HELOISE:

For a funny way to remember to spell arithmetic, try this:

A red Indian thought he might eat turnips in church.

Ronnie

KNIT ONE, PURL TWO

DEAR HELOISE:

I thought I might share this hint with you.

My mother does a lot of knitting. On occasion, she has to wind two separate balls of yarn into one. I noticed that the balls were "wandering" around the room.

I hit upon this idea of putting the two balls into two separate bowls.

This makes winding yarn much easier and no more chasing!

Janet

5-15

IT'S SO SAFE!

DEAR HELOISE:

My hint is for mothers who like to sew and have little ones toddling around the sewing machine.

Place a table chair at the end of the leaf of the machine when in use.

This will prevent the little ones from injuring their heads on the sharp corners.

The seat of the chair makes an excellent temporary bin for your patterns and material while you are sewing.

Mrs. A. Hughes

ONE, TWO, TREE

DEAR HELOISE:

In our city, and I presume the same is true in many other cities, teenagers like to "decorate" trees.

To the despair of the occupants, the trees in their front yards have toilet paper all up and around them.

At first glance, it would seem next to impossible to get that paper out of the trees, but the solution is simple. Adjust your hose nozzle to its strongest stream and aim it at the paper which will readily dissolve and fall into the yard where it can easily be raked up.

Eugene P. Aldredge

WHAT A YARN!

DEAR HELOISE:

Here's an idea for any mother or baby-sitter with preschoolers or young children:

Save those colorful plastic foam trays that meat and fruit

are sometimes packaged in. They come in beautiful pastel colors of green, pink or blue.

Punch holes with a pencil or pen, outlining an animal or comic character.

Give yarn or colored string to the youngster to thread the holes, and then, crayons to color the picture afterward.

What a way to keep little ones preoccupied!

Claire Serice

CROSSED COOKIES

DEAR HELOISE:

Here is a slight change in an old favorite, which I found good.

When making the crisscross on peanut butter cookies, dip the fork in cinnamon-sugar, instead of plain sugar.

It adds a nice taste to the cookies.

Ann Betlach

© King Features Syndicate, Inc., 1977. World rights reserved.

Raft Cove's Skeleton Cave Still Remains a Mystery

A skeleton story with an air of mystery, one writer has termed Raft Cove's collection of bones.

Situated between Kyuquot and Cape Cook on the west coast of Vancouver Island, about 14 miles southwest of Quatsino, the little cove is accessible only in favorable weather at high tide, or by hiking overland through dense wilderness. Not unnaturally, the inlet has few visitors.

★ ★ ★

But its story of a cave filled with human remains has popped up more than once during the 72 years since it was discovered by two Quatsino pioneers. Although a check with the appropriate authorities would seem to indicate that there is no real mystery — and never was one in the first place — several intriguing questions remain unanswered.

It was back in the spring of 1905 that Tom Ilstad and Philip Nordstrom stumbled upon the lonely cavern while hunting a wounded cougar. Said to be as "wild and desolate a bit of country as a man could find himself in," this stretch of coast is a jungle of 12-foot-high salal and devil's club, and the hunters had to follow their prey on hands and knees. For some time, they threaded their way through the maze of growth, when they suddenly found themselves crouching before the entrance to a cave.

Stepping gingerly into the cliffside, they waited for their eyes to ajust to the gloom. When they were able to see, they were astronished to note that the mud floor was littered with human bones.

★ ★ ★

Promptly forgetting their cougar, Ilstad and Nordstrom lit a fire and examined their find. After some examination, Ilstad, who was widely known for his extensive private library, estimated that the 40-foot-long cave contained the remains of no fewer than 35 men, women and children. Both men were familiar with the practice of Pacific Northwest Indians who disposed of their dead in sea caves, and that should have been the obvious answer to their find at isolated Raft Cove.

But, observed Ilstad, the skulls did not resemble those of Indians, and the teeth were not ground flat through the abrasion of sand in food; a common condition with aboriginal remains. Whatever the nationality or origin of the cave's occupants, they had been there for a long time, as the bones showed signs of being encrusted with limestone crystals.

Before leaving the cave to its ghostly inhabitants, the men gathered up four skulls. Then they returned to Quatsino, where they showed their grim souvenirs to Carl Christensen, the local schoolteacher. Christensen, sharing their intrigue, suggested that they send one of the skulls to Dr. C.

By T. W. Paterson

F. Newcombe in Victoria. There, the famous anthropologist and Indian expert supposedly pronounced the skull to be that of a Caucasian male. About 19 or 20 years old at the time of his death, the anonymous youth had died from an axe blow to the head.

★ ★ ★

In the meantime, Ilstad had asked Quatsino residents if they knew of the cave at Raft Cove. Much to his surprise, neither Indian nor white had ever visited or even heard of it, let alone knew its secret.

And that, for 60 years, was the end of the story. Several had conjectured as to the identities of the 35 men, women and children, but early records of shipwreck along this dangerous stretch of shore failed to suggest who they were, how they died, or when they were entombed in the cave.

★ ★ ★

Fifteen years ago, this writer contacted the late Guy Ilstad, son of the cave's co-discoverer, who reported that, to his knowledge, the skeletons were there yet. Familiar with the story, he said: "I think there can be little doubt that if they were whites, it was the work of Indians, who murdered some shipwrecked people and then put the bodies in the cave to hide the crime. And if they are the skeletons of women and children it would help date the time of the kill, because the Spaniards had neither women nor children with them when they were on this coast."

In 1938, he continued, another visitor to the cave found the skeletons were "only a scattered jumble of bones, with not a single skull left," these having been carried off by a settler. Mr. Ilstad, however, did not think that the skeletons were those of whites; stating that a skull had been "sent for examination in 1905 and . . . they reported it was Indian, although of course it's risky for me to hark back almost 60 years. Besides, at that time, I was not interested in anthropology."

★ ★ ★

Rather, his interest in his father's gruesome curio was in rigging it on a "makeshift ghost" and setting it up in his sister's bedroom. Unfortunately, he chuckled, he underestimated the power of a woman as, if he succeeded in scaring her, he never learned. His sister tossed "skull, white sheet and all out of the upstairs window!"

Returning to the possible origin of the skeletons, Mr. Ilstad marvelled that, in all of his

DID THE CARVERS of this rotting totem near Quatsino know the secret of the Raft Cove cavern and its ghostly inhabitants?

THE LATE TOM ILSTAD OF QUATSINO . . . with Philip Nordstrom, he found a cave of bones and a mystery.

years on the northwestern coast of Vancouver Island, he had never seen an Indian village site that lacked protection from the open sea, where canoes could be launched: "Since the natives derived their living from the sea, it is rather obvious that they'd never select a place where they couldn't launch a craft for weeks on end because of winter storms.

"What I mean is that there couldn't have been an Indian village in Raft Cove. Nor is there any sign that there was. These sites are revealed by a pile of clam shells. In the Quatsino village the clam shells are over 10 feet in depth. So it makes one wonder why 35 persons would be assembled in such a remote and very unlikely place for a native village.

★ ★ ★

"And if the victims were killed elsewhere it would mean a fairly calm day with high tide to convey the bodies to the cave . . . There is no decent shelter for miles around Raft Cove, and the cove itself cannot be entered except at high tide — and in good weather.

Adding further to the mystery is the reputed discovery, in 1917, of an 80-foot-long oak keel, which was observed, half-buried in the sandbar in Raft Cove, by a timber cruiser of Mr. Ilstad's acquaintance.

★ ★ ★

Did the broken keel have any connection with the bodies in the cave? Working on the assumption that the most likely source that Messrs. Ilstad and Christensen would have contacted was the Smithsonian Institution in Washington, D.C., this writer contacted that museum's division of physical anthropology in 1964. In his reply, Curator J. Lawrence Angel stated that ". . . The specimens in our collection which most closely fit the description in your letter are two skulls which, according to our files, were collected by Mr. H. O. Bergh (one-time Quatsino postmaster — author's note) in the neighborhood of Quatsino, B.C., and presented to this museum through Dr. A. K. Fisher of the Biological Survey. The specimens were received here on Oct. 21, 1905.

"One of the skulls is an adult, probably female, and the other is a child about eight years old. Neither one of them shows any signs of violence or injury which could have resulted in death. They are both covered with stalagmite, which would seem to corroborate the story that they were found in a cave. These two individuals are not Caucasians, however, and their skulls show definite Mongoloid features. Although there is a remote chance that they were shipwrecked Japanese, it is more reasonable to assume that they were Indians native to the area."

★ ★ ★

And, unfortunately, there the trail ends; it being impossible at this late date even to state definitely that the two skulls in possession of the Smithsonian came from the cave at Raft Cove. And no existing records of shipwreck shed any light on the identity of the wreck that the timber cruiser saw there in 1917.

Half a century after his father's discovery, Guy Ilstad found his own "skeleton cave" in this desolate region. While exploring a cave, he discovered a human thigh bone, in good condition, beside the remains of an old fire. He carried the bone to his home, but later discarded it. Asked if he had any theory as to its origin, he replied that he thought it to be the remains of an American airman who survived the crash of a USN PBY during the Second World War. The plane crashed about six miles south of the cave and, when found, contained the remains of all of its crew but one, who had covered his comrades with wreckage, then tried to hike out. He was never found, and Mr. Ilstad conjectured that his lonely ordeal ended in the little cave that he visited in 1955.

Just one more unsolved mystery from Vancouver Island's colorful past.

ISLANDER Crossword Puzzle

LAST WEEK'S CROSSWORD PUZZLE ANSWERS APPEAR ON PAGE 15

Edited by Margaret Farrar

© 1977 Los Angeles Times

By William Landis

ACROSS

1 Boy's best friend?
5 Ophidian creature
10 Poetic contraction
14 Loosen
19 Pinza
20 Steel plow inventor
21 Take on
22 Lariat feature
23 Mount Sinai dicta
26 Expatiated (with "on")
27 Near East title
28 Stock in trade
29 Bowling units
30 Canes
33 Baptism, et al
34 —— -a-Dale
35 Fencing gear
36 "Olympia" painter
37 Any old way
41 "Don't —— boy..."
42 The next world
44 Initials in the news
45 Assn.
46 Japanese aborigine
47 Tops
48 Bouquet greenery
49 Rockefeller Ctr. bldg.
50 Buffoon
54 Did a cooking job
55 Defense works
57 19th cent. reformer novelist
58 Thymus and lymph
59 Light cotton fabric
60 Joins in the chorus
61 False clue
62 Elite
64 Gaucho gear
65 Hunted
68 Tip-offs
69 —— of (close to): Phrase
71 First lady
72 Anglo-Saxon letters
73 Acapulco money
74 Hard to find
75 Topper
76 Pasture
77 Boxing patron, Marquis of ——
81 Fine china
83 Amazes
85 Follow behind
86 Mah-Jongg pieces
87 Shabby
88 Boorish
89 Most ornery
91 Airport sections
94 Pass up
95 River's drainage area
96 Changes direction
97 Factotum: Phrase
102 Incensed
103 Yearning
104 Bring together
105 Hip joint
106 Storage area
107 Afflictions
108 Turner namesakes
109 Harrow's rival

DOWN

1 Acquire
2 Verb ending
3 Japanese coin
4 Placed
5 Madison Ave. types
6 Greek communes
7 Cherished
8 Sea eagle
9 Detroit athlete
10 "... and all pertaining ——"
11 Hock and sack
12 Music and painting
13 Processes: Suffix
14 Strip
15 —— then
16 Literary work
17 Presque ——
18 New York City players
24 Ruminant stomach areas
25 Joined
29 "My Old ——"
30 Swallow again
31 Insight: Fr.
32 Cowboy wear: Phrase
33 Basted
34 "There's —— long trail..."
36 Valued pelts
37 Tea goody
38 Hidden resource: Phrase
39 Was the progenitor of
40 Workers
42 Gripes
43 "Downstairs" persons
46 Home-run champ
48 Metz money
50 Fonda and Withers
51 Heep
52 Teeth: Prefix
53 Babylonian earth god
54 Signal
56 Rebecca and family
58 Candied
60 Put down
61 Polar explorer
62 Crab's claw
63 Secretes
64 "The Sun Also ——"
65 Aggressive sound
66 Bypasses
67 Execrate
69 Like some gardens
70 Molding edge
73 Twerps
77 Type of hut
78 Alley sweeps
79 Cheer
80 Luxurious
81 Word with way or well
82 Ship's boat
84 Port of NW Portugal
88 Hiding place
89 Valletta's isle
90 —— Park, Colo.
91 Greedy
92 Goriot, for one
93 Garner
94 Baylor U. city
95 Crepe's Russian cousin
97 Yak away
98 Literary tidbits
99 Period
100 Outer: Prefix
101 Simeon or Diego

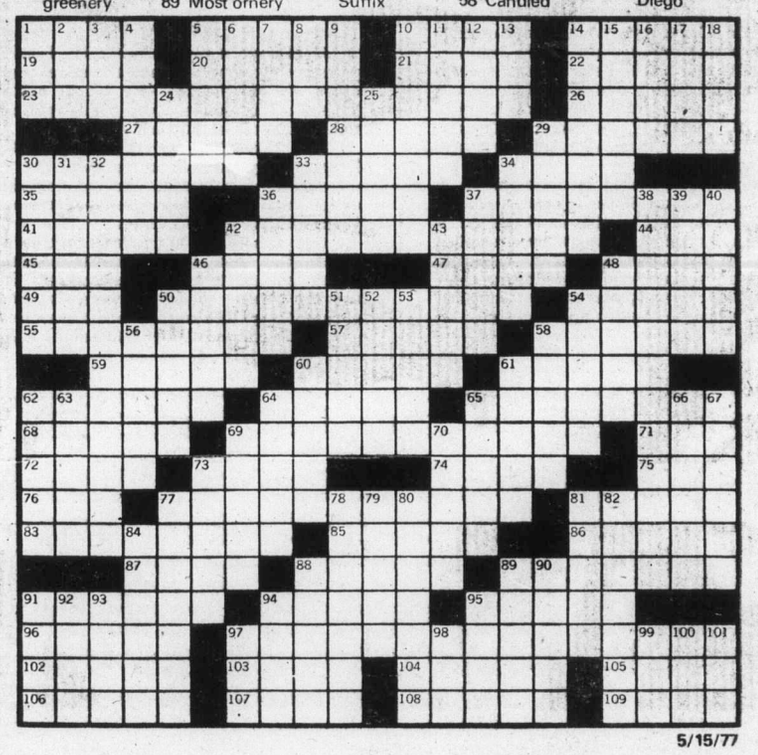

5/15/77

The QUIET WORLD

If one should dial the number 384-DEAF in Victoria the phone would be answered by Iris Cox, office secretary of the Deaf and Hard of Hearing Institute of Vancouver Island, a volunteer worker who gives unstintingly of her time to the Institute.

The Institute was started by a group of parents and was called, originally, the Society of Parents with Hearing Impaired Children. The association was founded in 1964 when it was incorporated under the Societies Act.

We recently spent an evening in the offices of the Institute and it was as if we entered a new world, a quiet world, and those we met and talked with seemed an extraordinarily happy group of people. We talked with most of them, of course, through an interpreter, Frances Odynsky.

We met the president of the Institute, Andrew Jacob Marshall, better known as Jack. He was a member of the executive last year and this year was elected president, taking over from Louise Olson and he is the young father of a five-year-old daughter, Christina Joy, and a son, Peter, who has a severe loss of hearing.

★ ★ ★

Last year Peter was featured on television advertising for the United Appeal. He has, his father explained, a 90 decibel loss of hearing. Hearing loss starts at 20 decibels. He said that a student in high school with a mild hearing loss of 20 decibels would not be noticed except for poor grades. If this loss had been detected at an early stage it could have been corrected.

Jack and his wife sought help for their small son and they found it at the Institute. As he explained the sine waves, decibels, etc., we asked him if he was an electronics engineer and he laughed and said: "No, I operate one of the biggest cranes in Victoria." He is learning sign language in order to communicate with the members of the Institute, but he and his wife talk to Peter by cued speech.

The deaf alphabet is a series of hand signals corresponding to the letters of the alphabet, which, together with a system of pantomimic gestures, is the basis of most communication between people with hearing impairment.

The sign language used by most people in Canada and the United States is derived from a system of signs invented by Abbe de l'Epee, (1712-89), a French educator, but this has been modified in many ways. The pantomimic signs, practically all of which are suggestive of the action or object which they denote are supplemented by the manual alphabet, in which the letters are represented on the hand.

In Canada there are 1,200,000 people who are hard of hearing and 40,000 who are totally deaf. One in every 1,500 babies born in this country suffers from the "silent handicap" and many more thousands of Canadians are deafened in later life by infection, industrial noise or old age.

There are approximately 200 members of the society in Victoria and at the monthly meetings held at the Information and Support Centre, 671 Fort Street, there are usually 60 to 70 attending.

★ ★ ★

The Institute sponsors an integrated summer program for hearing impaired and hearing children and this venture is in the capable hands of Linda Hill Brand, a graduate from child care program at University of Victoria. Linda has a deaf foster brother so she larned the sign language in order to communicate with him.

This will be the second year for the summer program, sponsored jointly by the Institute and the YM-YWCA. Half of the children have hearing impairment and the others are sisters, brothers and friends from ages five to 12.

The four objectives of this program are, integration, communications practice, development of social skills — such as transportation, handling of money, etc., and the development of self-image and these objectives apply also to those children with normal hearing.

Last year the program served 50 children and this year it is hoped there will be close to 75. It is held at the YM-YWCA and is an educational and recreational program. The youngsters are taken on tours of various facilities in the community, to newspaper offices, gas stations and banks and they are, of course, accompanied by an interpreter.

Last year, for this endeavor, there were four paid councillors, two of whom were hearing impaired, and one director, Linda Hill Brand, and there were, also, a number of teenage volunteers. They enjoyed overnight camping at Goldstream Park and participated in creative art projects, drama and swimming, outdoors and in the Y pool. One of the councillors was a life guard.

★ ★ ★

Most importantly, the children, hearing impaired and hearing, are taught to relate one to the other and the hearing are taught basic sign language. This summer program takes place during the eight weeks of July and August.

We "talked" to several members through Frances Odynsky, an interpreter. She is the daughter of deaf parents who had three hearing daughters. Her father was a linotype operator for 40 years with the Victoria Times.

As a small child her parents took her to her grandmother to hear speech and to learn to talk. Before that she signed and had done since she was two. Her parents, she told us, were wonderful people and though they couldn't hear themselves they gave their children all the facilities for a full life — radio, telephone and music lessons. At 12 Frances played for the Sunday school at Metropolitan Church. For the past four years she has been teaching basic sign language at Camosun College. She also does court interpreting and, she remarks, there is, unfortunately, some demand for this. Her husband, Peter, is a professional engineer with the provincial government and they have six children, the youngest 16.

We met Margaret — Mrs. John Walcot — who teaches sign language twice a week at the centre. She became deaf at the age of four, a severe hearing loss, and she began to use a hearing aid when she was 12. She learned the sign language at the Jericho Hill School in Vancouver. In 1963 she married John Walcot, of Duncan, who has been profoundly deaf since a small child. He works on the green chain at B.C. Forest Products and has done for 26 years. They communicate by signs, though Margaret does speak and John lip reads.

The Walcots have a 22-foot cabin cruiser and travel the waters about the coast. We asked if there was any danger at sea for a person totally deaf and Margaret said no, a deaf person is extremely alert and their other senses are more acute. Deaf drivers are in fact, we were told, much more careful on the roads than those with hearing.

★ ★ ★

Dorothy Gordon, representing the Deaf Community, that is on the executive of the Institute, has been deaf since birth and so has her husband. They have three hearing children and communicate by signs. They had, she said, problems in communication with their first child, but it was easier with the second and third as there was the eldest to help. Her husband has been a gardener at Government House for 25 years and Dorothy works for the Victorian newspaper.

The Deaf Community Social Club, which she represents, has a membership of 50. They bowl on Tuesday nights and on Friday they participate in sports at Henderson Park recreational centre. They play ping pong, volley ball and badminton and they are hoping to later play baseball and tennis.

Dorothy is a French-Canadian born in Northern Ontario, the youngest of nine children. She was sent to a school for the deaf in Belleville where she was taught the sign language in English. Neither her parents or her brothers and sisters learned to sign as they spoke French so there was always a communications problem. It sounded to us like a lonely childhood, but said Dorothy with a smile, it made no difference in playing.

She was asked if her children sometimes took advantage of their parents' lack of hearing and she said: "Sometimes." And we asked how her husband, Bob, proposed and she laughed and signed that he gave her a ring and that said it all! She doesn't speak outside the home, but she does speak to her children who are now 20, 18 and 11 and they sign to her in response. She signed, through Frances; "How do you think deaf parents hear their small children in the night?" and she told us she had a cord stretched across the crib, attached to a light. When the child kicked or was restless the light would flash.

The Institute received a government grant last year towards the summer program and this year they are conducting a fund raising campaign hoping to raise $30,000 for special equipment for the program and other projects. They are hoping to buy a visual speech unit which will help teachers to do speech training work with children.

★ ★ ★

Frances Odynsky remarks that the deaf do not read extensively as they do not have the vocabulary required. Sometimes they watch television, but only if there is plenty of action. There is, she said, a tremendous sub-culture for the deaf. Particularly in large centres, theatre, olympics, churches for the deaf with a minister who signs.

Alarm clocks and door bells are equipped with lights for the use of the deaf but perhaps one of the most wonderful things is that they are now becoming able to use the telephone. Margaret Walcot can now speak to her sister in Vancouver, who is also deaf. This telephone for the deaf is called TTY, invented by a deaf engineer in the States. Beside the telephone in each home is a teletype machine equipped with a special cradle to hold the receiver. With each receiver in place the sisters can tap out their conversations, using a keyboard similar to a typewriter, and they can watch their words being printed on a roll of paper.

B.C. Telephone and the Western Institute for the Deaf in a joint effort got the loan of the TTY un-

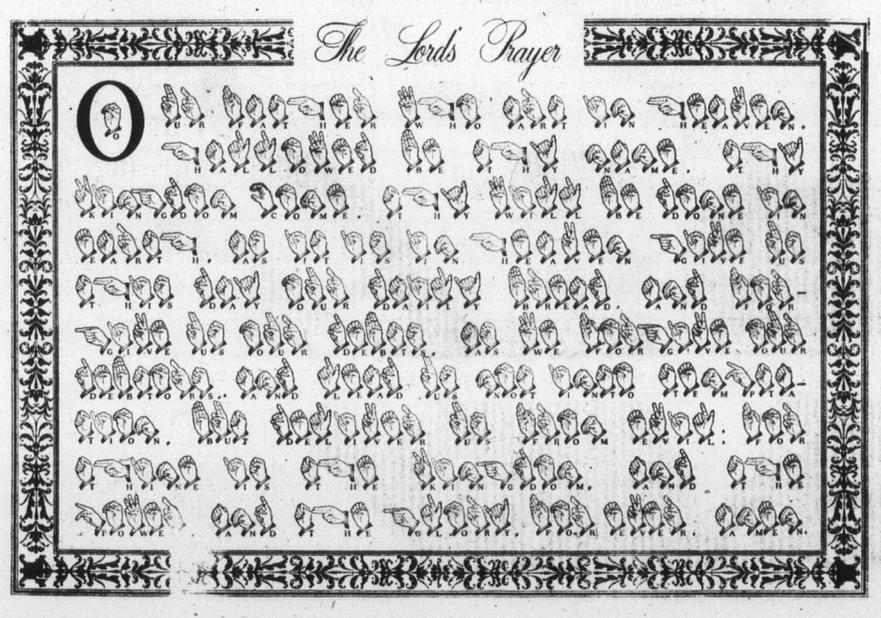

By Margaret Williams

its on a permanent basis for those who need them. The user has to buy a coupler to connect the unit at a cost of $189 and the Institute provides an interest-free loan for this amount if it is required.

The vice-president of the Deaf and Hard of Hearing Institute is the Rev. Nowell Holmes, a retired Anglican clergyman and a dedicated worker for the Institute. He is not completely deaf himself and he uses his TTY to fully participate in a conversation. He is now minister for the congregation of the deaf. Services are held once a month in rotation at the different churches — Anglican, Roman Catholic, Presbyterian, United and Baptist and all signing is done by Frances Odynsky.

At the Pearkes Clinic there is a class for pre-school hearing impaired children and we spent an unforgettable morning listening to Anne Young and her young charges. Anne obtained her master's degree in special education at the University of Toronto, then took special courses in education of the deaf at San Francisco State College.

While teaching in Montreal she became very interested in deaf children and she said she had never been bored for a moment since. It is extremely challenging and a very rewarding occupation. When she began with her class at the Pearkes Clinic not one child could communicate. Today they can have conversations. Andrea, six, tells Anne excitedly, by signs and speech, that she has a new blue lunch box and Pam, six, tells about a black rabbit that visited the classroom. Both of these children have severe to profound loss of hearing.

★ ★ ★

David, five, profoundly deaf since he was 11 months old, tells with great glee of visiting McDonald's for supper the night before. David has rather an unusual family in that his mother, his sister, age 10 and his brother, 12, have all learned to sign in order to communicate with him. David can now read and brings home books from the Clinic and reads them to his family. Peter, three, tells about a chocolate rabbit which he was not allowed to take to bed. The youngest child, Robbie, just two, is believed to be moderately to severely deaf and he and his parents are learning to use cued speech which is an aid to lip reading.

This is a new method which is very good for certain children and is used here in Victoria with two classes in elementary schools for hearing impaired children. In cued speech one uses hand signals close to the mouth to differentiate between sounds made on the lips and which look the same, as many of the sounds in the English language cannot be seen.

Anne Young's class is a regular pre-school one, with cooking, drawing, painting and pre-school reading. Her method is total communication. This means the simultaneous use of signs and speech as well as using hearing aids to develop their residual hearing. The goal of her teaching is language development, both listening and speaking. This makes it easier in later life for them to read. Hearing children, said Anne, learn language spontaneously by hearing but deaf children would never learn without specific teaching.

Iris Cox teaches basic sign language to groups of Brownies, 15 to a class, when requested to do so. Although they are hearing children it is thought to be a good thing and they enjoy it. Iris says it takes about four years to become proficient in signing and continuous practice is essential.

The Institute raises money in various ways, with raffles and bazaars and they receive contributions from the Kinsmen, who, they say, never turn down a call for help and the Elks, too, are always willing to give assistance. Recently the B.C. Telephone operators, who make their living by hearing, got together and held a bazaar at which they raised $500 for the society.

★ ★ ★

The people with hearing impairment are a courageous people who refuse to be totally handicapped. They join together to make their own amusements, they share one another's problems, and in many ways make their "quiet world" a less lonely one.

Jack Marshall said that the Institute is today fighting for proper education for the young hearing impaired and he believes that the provincial government is at last moving posivitely in this direction.

The greatest lack, however, is continuing education. There is virtually none — for what hope is there today for a hearing impaired child that achieves grade 12. WHERE CAN HE GO FROM THERE?

The month of May is Hearing Awareness Month.

ANNE YOUNG . . . with her pre-school hearing-impaired class.

PETER . . . the TV kid.

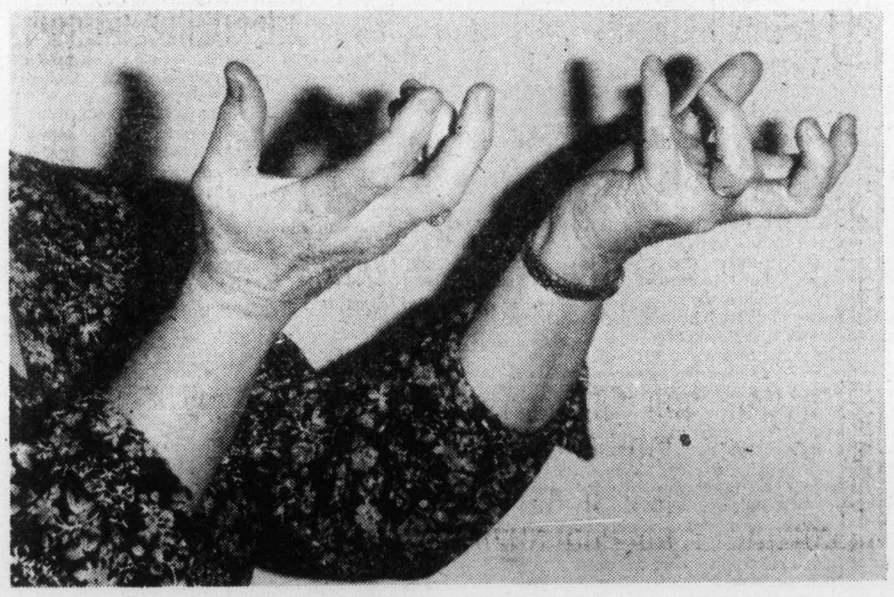

SPEAKING HANDS of Frances Odynsky.

HORSES, WHISTLES & BELLS

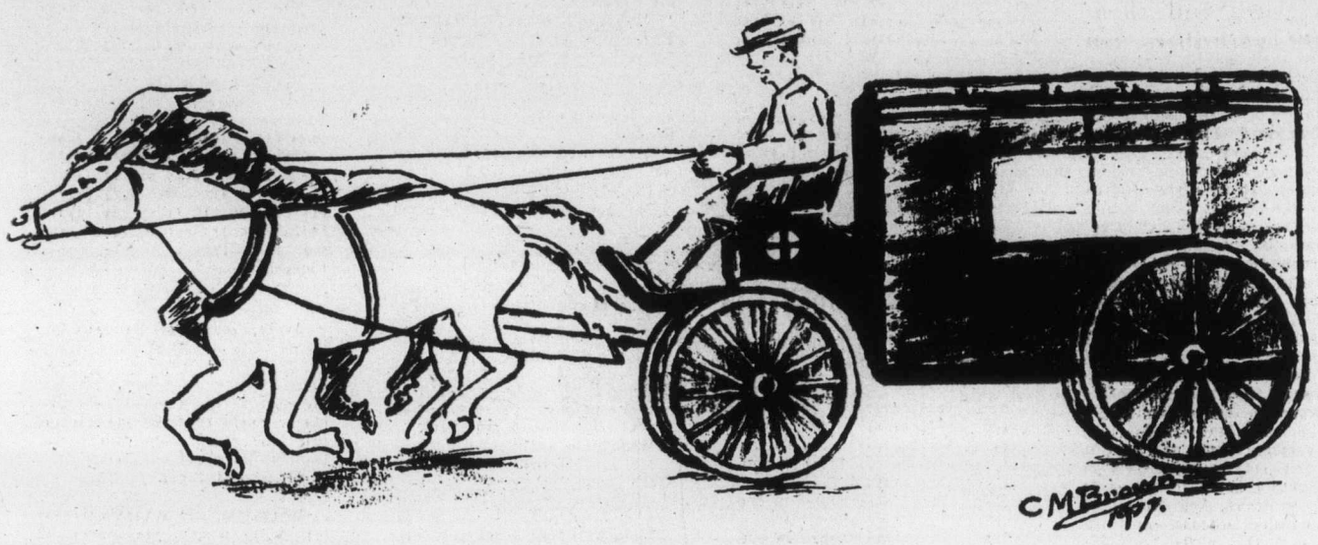

Back in the days when we walked about on planked sidewalks, some were lateral, some crosswise, and some high and some low. The older ones became quite rickety and dangerous, especially at night when lit by electric arc lamps on wooden poles scattered about the city, not too close together.

My how these lamps sputtered and flickered, and in some cases went completely out, and it was quite possible to be walking along on a stormy night and see streaks of blue fire, like lightening, travelling down the pole to the ground, creating a very dangerous situation indeed.

However, let us see just what these lamps were like and how they operated. Well, there was a metal roof like an inverted cone over the mechanism to protect it from the rain; then the arc itself was shielded by a glass globe which could be removed for cleaning.

★ ★ ★

It was one of the Parkin boys, Walter, I believe, who would arrive at the pole opposite our house on Irwin Street in Nanaimo — a bright cheerful chap — complete with the tools of his trade hanging from his belt, his slouch hat set rakishly on one side, and he would deftly set his bicycle on one side and go to work.

First removing a coil of rope from the stout leather pouch attached to the handlbars, he would snap the end of the rope to the counterbalance weight and proceed to let the arc lamp down to a workable height, and you can hardly imagine the squeeks, squawks moans and groans that accompanied this proceeding. Unlatching the mounting he would carefully remove the cover glass, and taking a large dusting cloth from his back pocket he would proceed to give it the once over.

Next he would take a brush like an overgrown bottle brush and dust out the mechanism, remove the old carbons, fit new ones, adjust the gap and quickly hoist it up again — which was done to the same cacophony as before; then easily swinging astride his trusty mount he would pedal away to his next port of call, gaily whistling a tune on the way.

Horses, ah, yes: In my young day they moved everything — bought the groceries, the fuel, bales of hay — and if you moved to another home they took your goods and chattels, and if on your travels down town you chanced to meet the water cart (a large wooden barrel on wheels with an attachment at the rear to spray the water out over the roadside lay the dust) you knew it was a hot, dry day. It was painted yellow and drawn by two large black horses. If on the other hand you came across the ambulance galloping furiously by, it was probable that there had been a serious accident at the mine. The ambulance was black with a small red cross.

It could be that you met men running anxiously and you would soon see the fire horses furiously galloping by with — if it was a serious outbreak — the Ronald steam fire engine in tow, and driver William (Bill) Ritchie would have three horses to handle.

My, what an unforgettable sight it was to see this behemoth rip roaring down the rocky road belching forth smoke, steam and sparks like a fleeting glimpse of Dante's Inferno.

By Cuthbert Brown

If, on the other hand, it was just an incipient blaze, you would meet the hook and ladder truck pulled with vigor by two spirited horses.

To describe this vehicle — well, it really was a heavily built express wagon with many lengths of cotton hose stored in the box, a couple of hand extinguishers, axes, first aid kit, etc. It was painted fire engine red.

By the way, as you no doubt know, fire halls invariably have towers attached to the buildings because cotton hose when it is used and soaked becomes as stiff as a board and is entirely unmanageable and has to be hung up to dry ready for the next tour of duty.

While we are on the subject of horses, isn't it strange the change that has come about since those old days. Why now the humble beast of burden is whisked over modern highways in deluxe trailers and fed on the fat of the land.

★ ★ ★

Come to think of it we had a rather unique fire alarm system in Nanaimo. We had the bell that hung "fixed" in the tower at the fire hall, with two ropes fastened to the clapper, and the ringer grasped a rope in each hand, pulling alternately first on one and then the other, making a dang, dang, dang, dang sort of sound, whereas church bells, etc. swing to and fro producing a cling, clang sound. But in addition to the bell, the brewery whistle would take up the cry. It was a moveable slide siren whistle and the result of this combination was most alarming to say the least. The tugs Sea Lion and William Jolliffe had this type of whistle, and, by the way, the Sea Lion is seen every day tied up in Victoria Inner Harbor.

It is true that the Sea Lion has been dieselized, the tall masts and funnel have gone, but the superstructure and hull with the name plates and ornamentation at the bow remain as they were. This gallant vessel more than once brought honor to her name in daring sagas of the sea.

★ ★ ★

The Western Fuel Company's No. 1 Shaft's whistle was a double whistle of rather sombre if not melancholy sound, but it certainly was a welcome, homey sound blowing the curfew every evening; but when it happened to blow two blasts it was a bit disconcerting — it meant no work on the following day.

In these early days there were the pleasant whistles of the Joan and the City of Nanaimo announcing their daily comings and goings. Then too, who will not remember the stentorian blast from the tiny tug Alert announcing that it was going to take the miners over to Protection Island for the night shift at 20 minutes to 11.

If you happened to have company in when this occurred, eyebrows would be raised and watches produced. "My goodness me, 20 minutes to 11 and I have to be at work in the morning." And as there were no automobiles and very few horses and traps, you had to fall back on Shank's pony. The machine shop whistle had a nice velvety tone run on compressed air.

★ ★ ★

Nanaimo had three church bells at that time: the Wallace Street Methodist, the Roman Catholic and St. Paul's Anglican. What a lovely sound of bells on a summer morning, or in any other season for that matter. A touch of the immortal Grey's Elegy. There was yet another bell that intrigued me very much. It hung in a little belfry atop a small wooden fire hall that stood up in the corner of Deveral Square. It never had anything in it but a solitary hosereel, and on langourous summer days small boys would throw rocks up at the bella and that's the only time I ever heard it ring — just a pleasant memory of the now forgotten past.

I don't think that we should forget the little bell that rings on Gallow's Point (not a ha'p'orth of good the mariners say!) but we liked its soft warning. It was replaced for a time by a warning that produced a sound as if venerable Davey Jones had become violently ill in the middle of the night, "Oh-o-o-r-r-. Up: Oh-o-or-r-up!!! The town's people were not very happy about the change and let their unhappiness be known to the powers that be, and so we got back our little silvery-voiced bell.

Quite a crowd gathered in the post office tower five minutes before midnight Dec. 31, 1912 to celebrate the starting of the new clock, made especially by John Smith and Son, Derby, England. Mrs. Frank Shepherd started the clock and Mrs. John Shaw christened the eight hundred pound bell "Great Frank." Two minutes later Great Frank with his first words told the good people of Nanaimo in rolling tones that the year 1913 had now begun.

Chortles from Phone Book

Your area Victoria 'phone book, of 247 white pages and about 80,000 subscribers, can be fascinating to the viewer with a quiet chortle, belying any cynical query "What's in a name?" It's entertaining.

By Tony Dickason

For example, I'm not the only nut in this book. There's also another Nutt, and three others are Allnuts, while 10 others are outright Luney.

Extant are 15 Kidds and one Moppet, but only one Pottie. We Hope, 28 times, there are no more than four instances of Ricketts.

Obviously on the side of the one Virtue, we have eight Churches, one Chapel, numerous Kirks, a plethora of Parsons but only two Parishes, 26 Popes, eight Cardinals, 57 Bishops, 39 Abbotts, 24 Priors, four Monks, 14 Nunns and nine Deacons. Alms are noted, twice. Out of the Lott (10) there's only one Saint, and one actual Soul.

★ ★ ★

Crimewise are 21 Hoods and six Cosh, seven Copps, one Warden and two Warders. 13 of them on the Lam. There are two Clews pursued with Vigar (6). Eight Diamonds with five Links means a Stretch for three.

Potters, (31), are turning 16 Potts, while equally unbalanced, one Matron and four Nurses have 96 Wards.

Literally, 25 Read seven Homers.

In specialized sports, one Bow has 27 Archers, with which 17 Ash May (34) be fun.

Into each Life (3) some Rain (2) must Fall (1). It's not all Paradise (1)!.

Forget (3) that the two Stutter. There's one solitary Rainbow, but two Suns. Whatever, this is a Fair (9) amount of Bull (23).

★ ★ ★

With the 21 Carrs, with 14 Sales, one Khan, at Best (20) be sold for Cash (4).

There are numerous Holmes, 19 Houses and two Hovells, qaintly assembled with 16 Storeys, 13 Baths, one Beam, seven Bannisters, five Shingles, five Towers, one Plank, three Floors, one Furness and eight Kitchens. Many Painters and Carpenters work with two Plasterers and five Brickers.

And what a Place (2)! Why, there are three Rules to only an Inch! The seven Tennants are Close (3) to 15 Streets and three Blocks.

Gassing about, are 34 Austins, a fat flotilla of Fords, four Dodges, one Nash, and three Packards, with 32 Rhodes, one Mudie and one Muckey.

★ ★ ★

Four Drivers with six Tyres have it Rough(3) with 11 Hills, 25 Dales, three Mounts, nine Mountains, two Ranges, three Moors, 30 Fields, 11 Meadows, eight Parks and 12 Cliffs. The Miles are with seven Tripps utilizing four Acres.

11 are Sage and 12 Wise, but four are all Hooey.

The Strong (15), Sturdy (5) and Manley (2) admit Quirks (2), but we must Cope (5).

Seasons here are Wild (8) — 10 Summers, eight Springs, 34 Winters and 20 Frosts and Rain (2). There's no Autumn. ("Fall" Fell (4) back a Few (1) paragraphs). Strange (3)!

Fluttering around are 37 Birds — six Eagles, 11 Finch, five Robins, 11 Cranes, two Mallards, four Goslings, 14 Hawks, eight Doves, three Wrens, three Starlings, 21 Partridges, 14 Swans, seven Swallows and 12 Sparrows.

In this area are seven Appleyards, with six Pears, 20 Bartletts, three Cherry, two Figgs and lots of Logans. All taste Good (14) with a touch of Salt (4).

There's one Sole but a Foot here and a Foot there, paradoxically, 22 Forrests, five Hedges, 20 Birch, five Beech, one Chestnut — and far up Douglas. Waving about is one Fern, and Green is lengthy. Moss is rampant, near the North (15).

Two Buggs, believe me, is one Twaddle!

Yea (1) it's Trickey (3). On Cue (4), it Helps (3) to be a Wagg (5).

Only one on Plenty face Aitken and Payne, but elsewhere 24 Grieve near 30 Graves. Sadd (1)!

Thirsty? We have four Barrs, 13 Brewers and 10 Beers. And the Price must be Wright for these Folk (2). If you Wait a trice, there's seven Mead.

Don't Slugget (10) with the two Lush and get the Staggers (2). Best (21) keep the Stock (5) on Tapp (7).

One Foreman, and another dozen, is a Workman (5), but Just (1) Work (2). There's one Boss.

We've 38 Barbers, 13 Heads and 10 Beards, (none Titian).

For Shurr (2) are many Scotts; 26 are Savage!

More (10): Danes (3), French (28), English (31), Irish (5), Germans (3), Saxons (5), and one Polack.

★ ★ ★

Bells are numerous, but only two are Southern. Nine Bings sing four Crosbys.

22 believe in Love, one in Freelove, while two are Loveless.

Of four Broads and three Dolls, eight Chase. One is Lust, three Bader, 30 are Stark and five Peeke. Three are Prettie and two Lovitt. Two are Panting. However, 22 are Good.

What a State (3)!

Like five Lemons but only one Peel?

★ ★ ★

These scattered people have seven East, 14 North, nine South and 85 West.

Countless Cooks can, if desired Fry (18) Bacon (19) to a Crisp (6).

Odd this: 14 Chins and one Cheeke; five Glaziers and eight Glass. Two Sweets have four Candy, plus three Fudge.

T'is ever thus: one is Poore and seven Rich, (who presumably know the 23 Banks) seven exhude a Fortune; 12 are feet of Clay, 41 are Cross, 18 Bland, five Meek, 28 Sharp, 31 Smart, 15 are Cowards and one is Brave; eight Funk, 13 are Gallant, eight are Frank, nine Fast, eight Quick and one Careless.

Three are Strange, six Askew, one Loose and one outright Poisson.

Around here are 48 Lanes and 10 Gates, but only two are Trodden.

One Wetter has 35 Waters, 14 Lakes, 52 Brooks, 14 Rivers, two dozen Pools, five Floods, one Creek, three Coves and six Dykes; 24 Wade.

This Horsman has four others; one is Horsey, mixed with 24 Sadlers, (we should know the eight Burrs), three Steeds, 10 Trotters, six Shanks, 12 Gaits, three Coultish, three Spurrs and one Clydesdale, with four Ridings.

★ ★ ★

Avast, you three Sailors! One Boate and one Schooner has five Sterns, four Keels, two Sails, six Helms, two Stacks, six Wharfs and three Punts. The Yeoman, and three others, might know the one Skipper, two Mates, four Pursers, two Sparks, two Shipclarks and one Docker.

All should Steer ..(10) at 13 Knotts.

Meanwhile, back at the Castle (10) are many Kings, one Queen, 12 Princes, 15 Earls, 46 Nobles, three Barons, numerous clanking Knights, 17 Lords, 14 Dukes and 52 Pages. 11 are at Court, but only one is Gentry.

Playing Cards (6) have seven Hands—and 18 Jacks.

Tiffin is thrice only, but spread over the long Days.

14 Butchers deal with 14 Carvers and five Cleavers.

Three Wrigleys have seven Chews and one Gummer.

Get the Drift(1)?

"Maybee (1), solely B. Kuz."

Canoeing Canada — By Tony Sloan

If you canoed Canada for a lifetime, there would still be vast areas where you've never been; the Armstrong Quadrangle might be such a place.

Armstrong, (Pop. 350) is an end-of-the-road town up in moose and canoeing country, 150 miles (240 kilometres) north of Thunder Bay in northwestern Ontario. Armstrong is the operations base for Bob Ahlin's Canoes North outfitting service.

The Armstrong Quadrangle is the geographical heart of the vast Canadian Shield rock and forest wilderness that extends from Quetico Provincial Park on the international boundary northwards to the distant shores of Hudson Bay.

Bob Ahlin didn't arrive in Armstrong by accident. In 1971, Bob and his wife set out from Fort Frances on Rainy Lake to paddle for 100 days and 1,000 miles of lake and river wilderness; probably the longest continuous canoe trip attempted by a man and wife team in all of Ontario.

The magnitude of the trip can be realized by locating Fort Francis near the international border and tracing a route northward to the Lake of the Woods and Kenora, Ontario.

Their maps from Kenora north were drastically out of date. A town named Jackson Manion was selected as a point to obtain fresh supplies but, upon arrival, they found the one-time mining centre has been a ghost town for 40 years. A bustling community named Slate Falls wasn't even noted on their ancient scrolls.

They were 86 days out when they attempted to run Kopka River gorge between Obonga and Kopka Lakes. They swamped and were swept down the dangerous rapids causing Bob to lose his eye glasses and the maps. Mrs. Ahlin took over the navigational duties and made it back out to civilization.

This experience may have a bearing on the emphasis that Ahlin's Canoes North outfitting service puts on detailed maps for their clients today.

Canoes North offer a complete range of services for canoeing, fishing, hunting or just plain wilderness canoe travel on the lake and river systems of the Canadian Shield. The unbroken forest, except for the CN transcontinental railway, extends from here to Hudson Bay and the Ogoki and Albany Rivers are here to challenge the white water wanderer.

Circuit trips can be arranged right from Caribou Lake base or arrangements can be made with the CN Railway to drop voyageurs off at a selected put-in point and take five days to fish and paddle back to Armstrong.

Air transportation can be arranged for remote or otherwise inaccessible put-in points which allow a carefully selected trip to include any feature desired by visiting canoeists. This may include a particular kind of fishing (lake or speckled trout, walleye, pike, whitefish) scenery, photography or intervening rivers with white water to run.

While fishing trips by canoe allow the clients access to virgin lakes, Canoes North also book pre-guided moose hunts (hunters tent out in specified areas) and grouse hunting when the population cycle peaks on specific years.

To arrange a canoe trip, fishing or hunting expedition in the remote Shield country of northwestern Ontario, state the number of your party and level of experience; specify particular interests, length of trip and even your favorite species of fish.

The address is: Canoes North, Box 56, Armstrong, Ontario, P0T 1A0, or telephone (807) 583-2055.

General information for other outfitting services in Northwestern Ontario can be obtained from the Ontario Ministry of Industry and Tourism, Box 5000, Thunder Bay, Ontario.

ANSWER TO LAST WEEK'S PUZZLE

5/8/77

THREE SELF-CONTAINED TRAILERS make up museumobiles which will be here for Victoran Days.

MUSEUMOBILES TELL ....
Story of Canada

Sir Wilfred Laurier did it with his speeches:
"I am branded in Quebec as a traitor to the French and in Ontario as a traitor to the English. In Quebec I am branded as a jingo and in Ontario as a separatist. In Quebec I am attacked as an imperialist and in Ontario as an anti-imperialist. I am neither; I am a Canadian."

Diefenbaker, Hutchison, MacLennan and other fine Canadians have included it in their prose; it has been expressed by the Group of Seven and the National Ballet, by folksingers and photographers, and now a museum on wheels is doing it — telling the story of Canada.

No better time could be arranged for a trio of caravans to visit Victoria than during Victorian Days, when the city is bustling with activity and agog with excitement, a good deal of it reflecting Canada's past.

Atlantic Canada arrived in Victoria in February and stayed on in March before going on the road to points up-Island. More than 21,000 people saw it in the first five weeks of its operation.

★ ★ ★

Produced by the National Museums of Canada in co-operation with the provinces and territories, Atlantic Canada is run by a crew of nine, including six bilingual interpreters. One goes even further; she speaks Eskimo, Gaelic, English, Spanish and French.

Charlotte MacLean is one of the bilingual interpreters, courteous and smiling, with the freshness of youth and the rosy cheeks of a Haligonian.

Hauled by three tractors, each museumobile can be erected in one and a half hours and dismantled with the same speed. Flat cars carry them by rail to remote communities. Canada North was the first to be constructed in 1973, while the second, Canada West, was completed in the spring of 1976. Future trailers dealing with Pacific Canada and the central provinces are scheduled to appear within four or five years.

Atlantic Canada was the third museum on wheels to be built, opening in Victoria on Feb. 18, 1977. Touring the country for 45 weeks a year, each museumobile attracts an average of 85 visitors per viewing hour.

★ ★ ★

Stepping into the first of three trailers, (each one is 45 feet long), the sound of sea and gulls envelops you. You find yourself staring at a series of lighted panels, showing the formation of Atlantic Canada and the Continental Drift as a recorded commentary describes the origin of the Appalachian mountain range between 450 and 350 million years ago and that of the Atlantic Ocean about 200 million years ago.

A description follows of the formation of ore deposits over the last 65 million years.

Atlantic Canada's theme is Man and the Sea, recording the history of the Atlantic provinces, showing how early, middle and modern man depends on the sea. A series of panels, showcases and dioramas set the scene. Maps indicate various phases of the ice age while artifacts reflect life of the Paleo-Indians during the period from 9,000 to 3,000 years ago.

★ ★ ★

Artifacts of Indians and early settlers, specimens and pictures of sailing vessles are presented here. Indian artwork, such as birch-bark, sweetgrass and splint baskets, is exhibited and a yearly cycle shows how the Indians lived, with each month and season requiring hunting and fishing for different kinds of food.

Next comes a movie in color, with commentary, featuring a language selection button. "The year was 1610 . . ." and it continues, just a brief introduction to the history of Canada and of the sea, ally and enemy.

The film makes a point: how incredible that they survived, those English, French, Scandinavians, Irish, Blacks, Indians, Eskimos and many others.

★ ★ ★

Schoolchildren and adults get a chance to eyeball plant and animal life in underwater photographs, some of which are 100 times actual size. Micmac culture is also on display.

A section containing antiques from 1820 has a crowd around it, particularly the corner featuring containers, such as an immigrant's wooden trunk, a tea box, and a selection of carpets catches the eye, woven from rags.

Main theme of the third trailer is ship building. Wind ships, sailmakers and a section of a frame, the kind used to build schooners, are exhibited here.

May 21 triggers a round of Victorian Days events, and this year an added highlight will be Canada's Museum on Wheels. Where to see? Same place as before, behind the Provincial Legislature. And in case you were wondering, Canada West will be along some time in the future.

By Betty Funke

HANDKNIT AND WOVEN ARTICLES, pottery and other handicrafts show skills of Atlantic dwellers.